The Turbulent Career of 'Lippy' Leo Durocher. See Page 1, Section III

The Weather

Today—Mostly sunny and cooler, high about 72. Monday—Fair, little temperature change. Yesterday—High, 91 at 2:56 p. m.; low, 67 at 6:30 a. m. (Details on Page 16.)

Phone NA. 4200

The Washington Post

Meet Washington's 12 Handsomest Men

Mary Van Rensselaer Thayer shows you which men the Capital's ladies voted best-looking. See Parade.

Phone NA. 4200

NO.. 26,624 Copyright, 1949, By The Washington Post Company. Entered as Second Class Matter, Postoffice, Washington, D. C. WASHINGTON: SUNDAY, MAY 8, 1949

CARRIER DELIVERY PER MONTH | Daily and Sunday $1.35 City Zone $1.50 Elsewhere; Daily Only .90 " " .90 "; Sunday Only .45 " " .65 " | SINGLE COPY PRICE | Daily .05; Sunday (city zone) .10; Sunday (elsewhere) .15

Ponder, 16-1, Wins Derby As Olympia Finishes 6th

Calumet Colt Pays $34 for 3-Length Victory; Capot 2d, Palestinian Third

By Walter Haight
Post Reporter

Churchill Downs, Ky., May 7.—Up jumped the devil's red—and Ponder picked up all the diamonds.

With a stretch rush, as surprising as it was effective, the son of a Derby winner carried the colors of the fabulous Calumet Farm to victory in the Diamond Jubilee (seventy-fifth) running of the Louisville classic.

With F. W. Hooper's highly-touted Olympia running out of gas and a staggering sixth, Ponder led Greentree Stable's Capot into the wire by three lengths with Isidor Bieber's Palestinian third four and a half lengths back.

The crumbs of fourth money went to Clifford Mooer's Old Rockport.

Ponder, a sort of black sheep of the Calumet flock, wasn't even lukewarm in the betting and those in the crowd of about 100,000 who backed him collected an across-the-board mutuel of $34, $11.60 and $6.20.

Capot, coupled with Wine List in the betting, returned $9.60 and $5.80 while Palestinian paid $4.80 to show.

It was Pensive's boy, clocked in the identical 2:04 1-5 of his dad's 1944 victory, who will force some changes to be made in the Derby records. It was the fourth "run for the roses" triumph for Warren Wright of Chicago and allowed him to tie the late Col. E. R. Bradley.

And the fifth winner saddled by the miraculous Ben Jones, putting him one up on Dick Thompson, the Bradley conditioner.

Yes, a bunch of the 3-year-old colts were whooping it up on this ancient track today—the Olympias, the Capots and the Palestinians—when along came Ponder. It was a long, lonesome trip for the colt. He took the overland route and came from last position in the field of 14 to hang a stinging defeat on Capot and Jockey Ted Atkinson.

The Greentree hope and the former shipping clerk had done yeoman work in the running. Capot had kept closer to Olympia than anyone had expected and finally ran him down to take a clear lead, shook off Palestinian and seemed on his way when Ponder charged.

If you heard a crunching sound on your radio it was the turf writers crumbling their pre-Derby

See DERBY, Page C3, Column 1.

10 Million Bushel Virginia Apple Crop Is Forecast

Staunton, Va., May 7 (AP).—Virginia's apple crop has made a "miraculous" recovery from spring frosts, the State Horticultural Society said today.

John Watson, secretary of the society, estimated this year's apple crop at between 10 and 11 million bushels — or almost two million bushels above the 1948 yield of 8,640,000 bushels.

Watson said peaches are expected to make an even greater increase over last year. Two million bushels are estimated for 1949—a 60 per cent greater yield than the 1,250,000 bushels harvested last year.

$200,000 Gems Taken In White Sulphur Theft

White Sulphur Springs, W. Va., May 7 (AP).—The theft of jewelry valued at $200,000 from a Greenbrier hotel room was reported tonight by Mr. and Mrs. Ronald Balcom of New York.

The Balcoms, socially prominent New Yorkers, were married in Palm Beach, Fla., Monday and are spending their honeymoon here.

Radio-Phonograph Sells Quickly With Post Ad

Mrs. F. F. of H Street N.E. got "plenty of calls" from her Post want ad. She offered Post readers a radio-phonograph combination for $50 and made a sale right away.

Post "Miscellaneous For Sale" ads are quick and effective. Get cash for the unneeded items around your home through a Post want ad. Call NA. 4200.

2 Saved After 5 Perilous Hours on Rock in Potomac Rapids

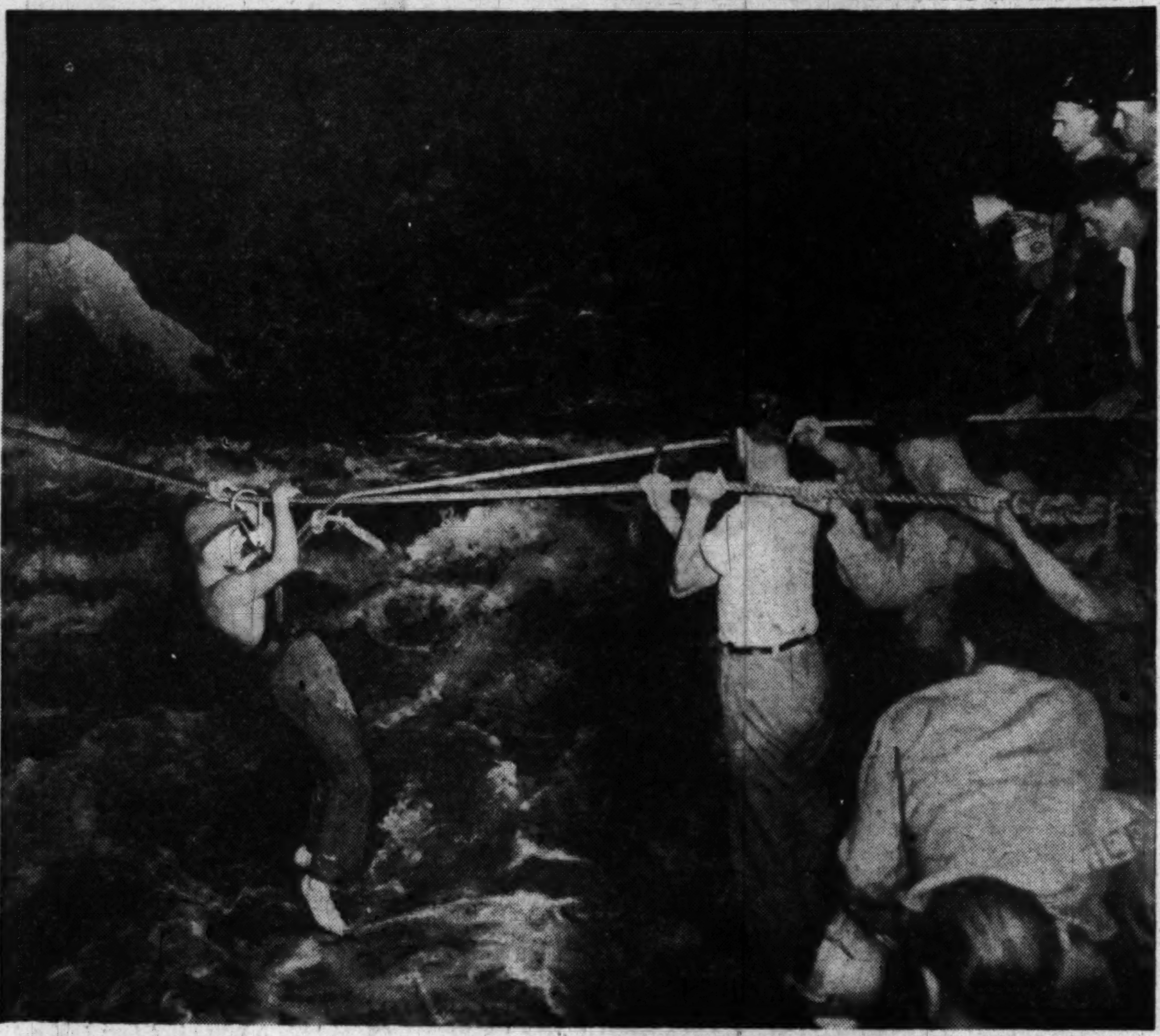

OVER THE WHITE CAPS—Henry Owens, 18, Georgetown University student, swings safely on a rope over the rapids of the Potomac above Chain Bridge last night. He is pulled to the Virginia shore by fire and police rescue workers

By Gene Jones—The Washington Post

PERILOUS MOMENT—James Hurst, 18, another G. U. student, clings to the rescue rope and fights the swirling waters as the life line knots. He was caught about 15 feet off shore and it was 20 minutes before he could be pulled to safety

Two Georgetown University students were rescued last night from a small spur of jagged rock in the Potomac River where they sought refuge to escape being swept into the swirling waters of Little Falls above Chain Bridge.

James Hurst and Henry Owens, both 18, had clung to the rock for more than five hours before they were pulled across the torrent to safety on the Virginia side of the river.

They were hungry and exhausted when rescued, but apparently escaped serious harm.

The rescue was accomplished through the joint efforts of Metropolitan Police, the District Fire De-

See RESCUE, Page 2, Column 1.

Woman Stabs Mate to Death After Beating

By Charles E. Davis and Jean Reiff
Post Reporters

Still numb and bewildered, a middle-aged housewife and mother told police yesterday how she stabbed her husband and left his body lying over night on the kitchen floor.

Neighbors told police they had heard many loud quarrels in the past several years in the apartment of Norman John Lane, 47, of 5407 1st st. nw.

There was another such quarrel in the Lane home Friday night. The wife, Mrs. Mary Agnes Lane, 45, was later to tell police that her husband beat her and finally attacked her with a knife.

She said she "blacked out," then recovered consciousness to find she had the knife in her hand and was stabbing her husband. Dazed, she went into the bedroom where she spent the night with her mother, Mrs. Clara Blakeney, 69, and her daughter, Margaret, 10. The slaying was not reported until yesterday morning.

Lane was a World War II Army veteran of two years and nine months. He was wounded and had a silver plate in his heel. He was discharged in 1945.

Once he had been an employe in the Post Office Department but since his discharge from the Army, his wife said, he hadn't held a steady job and he drank heavily.

This, she said, resulted in many arguments. They started arguing at about noon Friday, she told police. He left the apartment at about 4 p. m.

When he returned home between 5 and 5:30 p. m., he had been drinking and was staggering, Mrs. Lane said. She was in the living room giving her mother a home permanent. Their daughter was playing in the back yard.

The quarrel was renewed. Her husband knocked her to the floor, kicked her and struck her several times, Mrs. Lane said. Her mother became frightened and went into the bathroom and closed the door.

Mrs. Lane retreated to the bed-

See STAB, Page 8, Column 5.

Union Accepts Bid to Confer On Ford Strike

Detroit, May 7 (U.P.).—The CIO United Auto Workers' Union today accepted an invitation to a meeting to attempt settlement of the Ford Motor Co. strike, which threatens imminent shutdown of Ford plants and supply firms throughout the Nation.

The union's acceptance came after the company announced plans for plant shutdowns in 16 States within 10 days.

Henry Ford 2d, president of the company, addressed a letter to the employes today in which he warned that approximately 200,000

See FORD, Page 12, Column 5.

Budget Head Reveals U. S. Pay Rise Ban

Increases for All Not in Accord With President's Program, Pace Says on Hill

By the United Press

The Administration, which wants more money for its top officials, turned thumbs down yesterday on proposals for an across-the-board pay raise for all Government workers.

Budget Director Frank Pace, jr., said most rank and file Federal employes are as well off as people in comparable jobs elsewhere, whether in private industry or in State or local governments.

'Further Inequities'

He said any flat increase for everybody would serve only to "create further inequities and dislocations" in the Federal salary schedule.

Pace made the statement in commenting on House bills to provide Federal salary boosts of $500 to $1100 annually.

Chairman Tom Murray (D., Tenn.) of the House Postoffice and Civil Service Committee made the statement public. Pace said none of the bills was "in accord with the program of the President."

Top-Bracket Boosts

President Truman has asked Congress to boost the salaries of his cabinet officers and other top-bracket helpers. He says he can't always get good men to take these posts at present rates.

Pace said a general pay raise is not the answer. Across-the-board pay raises in 1945, 1946 and 1948, he said, created "inequalities" which would only be aggravated by further general boosts.

Of the salary scale generally, Pace had this to say:

"It would appear that the salary rates now in effect in the more highly-populated pay levels compare favorably with those generally in effect in other Governmental jurisdictions.

"Also we believe that in those cases the rates are generally in line with those paid by private industry for comparable types of work throughout the United States."

Pope Pius Lauds Labor as Paper Blasts Capitalism

Rome, May 7 (NYHT).—Pope Pius XII told a group of European businessmen today that workers have a right to a "just share in responsibility for industrial development."

The pontiff's words coincided with publication of a fierce denunciation of capitalism in the Vatican's daily newspaper, L'Osservatore Romano.

The Vatican paper said that communism shorn of its atheism, would be less un-Christian than capitalism. Instead of the Catholic Church being an ally of capitalism, as some have charged, the fact is that catholicism long has considered capitalism a cancer at least as much a "sin against nature" as artificial birth control, the Vatican paper said.

The editorial called capitalism a parasite which grows progressively and prevents expansion of the number of persons who can benefit from wealth.

Pope Pius told the businessmen the solution he had in mind would call for a great spirit of unselfishness on part of employers.

U. S. Abstains

U. N. Group Votes Franco Recognition

Lake Success, N. Y., May 7 (NYHT).—Despite an impassioned last-minute appeal by the Polish delegate, a group of Latin-American and Moslem delegates got together in the General Assembly's Political Committee today to pass a resolution to permit U. N. members to resume full diplomatic relations with Franco Spain.

The vote was 25 to 16, with 16 nations including the United States, abstaining.

The Assembly's Special Political Committee, meanwhile, spent the day debating Israel's bid for U. N. membership. No action was taken and debate will be resumed Monday.

A Polish proposal calling for arms sanctions and reaffirming the U. N.'s condemnation of the Franco regime was rejected paragraph by paragraph by margins ranging from 46 to 6 to 34 to 11.

Judging from today's balloting, there is little chance of the pro-Franco resolution getting the necessary two-thirds majority when it goes before the General Assembly for approval, but the committee's action remains a moral victory for General Franco—his first in the U. N.

The Special Political Committee voted 25 to 8 to close the list of speakers in the debate on Israel. Later, it voted 17 to 16 to limit rebuttals to 10 minutes each.

Transport Survey Set By District

Future Problems To Be Weighed By Area Group

By Sam Zagoria
Post Reporter

A new master plan for the future development of transportation facilities in Greater Washington will be started this summer, it was learned last night.

The governments of the District of Columbia, Maryland and Virginia will join with the Public Roads Administration in drafting a regional study, which will be based on an extensive "origin-destination" traffic survey made here last year.

At present, the District and Maryland have agreed to pay $12,000 each, as their shares in the $72,000 estimated cost of preparing the plan. Virginia is expected to agree to furnish a similar amount and the PRA has already promised the remaining $36,000.

Attach Great Importance

Highway Department officials in the three jurisdictions and area planning experts attach much importance to the proposed plan because it will be based on the extensive and recent statistics obtained through the origin and destination survey.

Officials of the National Capital Park and Planning Commission admit the results of the new master plan may force modification and changes in the NCPPC comprehensive plan of future area development. This plan is presently being used as the basis for the program of the Redevelopment Land Agency.

The origin and destination survey was financed by $75,000 from PRA; $50,000 from the District government and $25,000 each from the Maryland and Virginia governments. About July 1 a first report on statistical conclusions of the survey is expected.

Trouble Spots Cited

This report will be made the basis of the new master plan, which is expected to get underway shortly thereafter, according to Brig. Gen. Gordon R. Young, Engineer Commissioner.

During the development of the new master transportation plan, statistical findings of the survey on specific trouble spots will be available to the participating agen-

See PLAN, Page 13, Column 1.

Allies to Talk On Germany Before They Meet Russia

'Divide and Conquer' Strategy by Moscow Anticipated by West For Paris Parley

By The Associated Press

The United States, Britain and France disclosed yesterday they will talk over major German questions before meeting with Russia in Paris two weeks from now.

Diplomatic authorities in Washington, London and Paris said a review of their common policies in western Germany was logical and necessary before the Council of Foreign Ministers meets. They asserted the Western powers were not in any sense "ganging up" on Russia.

Russia may enter the conference with a "divide and conquer" strategy. The Western powers anticipate this and intend to reinforce their unity and establish their common policies ahead of time.

Secretary of State Acheson, the State Department said, is sending roving Ambassador Philip Jessup and Department Counselor Charles E. Bohlen, both top policy makers, to Paris late this week. They will meet high-ranking British and French officials. Acheson himself will go to Paris about a week later for his first full four-power meeting. He will sit down with Russia's Andrei Vishinsky, Britain's Ernest Bevin and Robert Schuman of France.

Troop Withdrawal To Be Rejected by U. S.

By the United Press

The United States will reject flatly any Soviet proposals for quick withdrawal of occupation troops from Germany, a high American diplomat told the United Press Saturday.

He disclosed the State Department is drafting counterproposals to be ready in event the Soviets make such a demand at Paris. He said the United States is still committed to a long-term occupation policy.

This official is one of Secretary of State Acheson's top advisers. He is certain to be a member of the United Nations delegation at the Paris Big Four meeting.

Soviet strategy at Paris may be directed toward wrecking Western plans for a west German state through the proposal to withdraw all occupation forces.

This official said the United States is confident that any such Soviet plan will fail. He said western European nations, notably France, still fear renewed German aggression.

He said: "A lot of Germans don't want it (United States troop withdrawal). They know Russia, they don't trust her, and they value the protection of our forces."

This official warned that "we do

See CONFER, Page 6, Column 2.

UE Left Wing Pickets Union Strategy Parley

Dayton, Ohio, May 7 (U.P.).—Right-wing leaders of the United Electrical Workers (CIO) were picketed by left-wing members of their own union today as they met to discuss strategy for gaining control of the UE at its forthcoming annual convention, September 19-24.

Between 75 and 100 pickets from at least three States marched outside the conference hall in protest against the caucus as James B. Carey, national secretary-treasurer of the CIO, told the delegates that the union's membership was swinging its support behind the right wing.

Carey, who called the meeting, said the caucus had the implied approval of the national CIO. Some 350 delegates attended.

Pickets carried signs such as "Why Is There a Secret Meeting?" and "Why Can't We Get In?"

Segregation 'Disintegrating'

Wender Urges D. C. Schools' After-Hours Use by All Races

By Chalmers M. Roberts
Post Reporter

After-school use of public school buildings on a nonsegregated basis was recommended yesterday by Recreation Board Chairman Harry S. Wender.

He made the recommendation in an exhaustive 12,000-word survey of what he found to be "a changing community pattern." He declared there has been "a perceptible softening and disintegration of rigid segregation of the races in Washington in recent years, which no objective observer can dispute."

The survey was made by Wender as an individual, but it will be presented to the recreation unit at its meeting on Tuesday for probable action. Approval of a motion to throw open the schools to mixed gatherings may come at the meeting.

Wender left for another time the problem of segregation on play areas under the Recreation Board's control, although this controversial matter also is expected to come up for discussion Tuesday.

The report traces the growth of nonsegregation policies, naming names in covering privately owned auditoriums, hotels, Federal buildings, District facilities, the courts, outdoor arenas and amphitheaters, universities, churches, transportation, restaurants, night clubs, movies and legitimate theaters.

Wender found the segregation pattern in the city's restaurants among the most rigid in Washington. With only a few exceptions,

See WENDER, Page 18, Column 3.

Story of a Dream Come True

Lonely Andy Is Reunited With His Mama; War Mothers', Other Services Scheduled

10-Year-Old's Plea Results in New Life

Pittsburgh, May 7 (AP).—Andy Tompos, jr., has found his mother.

The Pittsburgh Sun-Telegraph, to whom Andy directed his wistful plea for a mother because "everybody who has a mother has good luck," today wrote a happy ending to the tale.

Andy's desire to find his mother as "an Easter present" came to light on Palm Sunday. He was disappointed on Easter, but the eve of Mother's Day found the 10-year-old's dream belatedly come true.

The story of Andy's reunion with his mother bore no dateline. Where she lives, what her new married name is, will remain untold. It will be easier that way for Andy to begin his new life.

But Andy not only has a mother now, but a father and a 2½-year-old brother. The little boy who worried what would become of him when his aged grandparents die doesn't have to worry any more.

His mother disappeared five years ago. Andy had been living with the grandparents since. His father had vanished before he was born.

This is how the Sun-Telegraph told of the reunion:

The boy and his mother hugged each other wordlessly. There were tears in his mother's eyes, but a

Associated Press WIREPHOTO

ANDY TOMPOS, JR.

Mother finally answered

wide grin on Andy's freckled face.

For Andy it was his Easter wish come true. For the mother, it was:

"The best Mother's Day present I'll ever have."

"I made a mistake by going

See MOTHER, Page 13, Column 4.

Rep. Judd to Speak At Arlington Rites

Mother's Day will be observed today by a number of religious and civic organizations in the area, and services at most churches here will include special sermons and music marking the day.

A national observance will be the twenty-fifth annual Mother's Day service of the American War Mothers at the Amphitheater and Tomb of the Unknown Soldier at Arlington Cemetery, from 2 to 4 p. m.

The principal religious ceremony will be an outdoor public demonstration honoring the Blessed Mother at 3 p. m. in the Catholic University Stadium.

Representative Walter H. Judd (R., Minn.) will be the main speaker at the War Mothers' service, which will be preceded by a pilgrimage at 1:15 p. m. to Gen. John J. Pershing's grave. A white carnation will be laid there by Mrs. Mabel Staples of Minneapolis, president.

Six distinguished service medals of the American War Mothers will be presented, and baskets of flowers from AWM posts will be laid in memory of the Unknown Soldier. The Marine Band will furnish music.

Theme of the demonstration of devotion at Catholic University,

See DAY, Page 13, Column 1.

Tsingtao Threatened

Reds Take Town Near Port Used by U. S. Fleet in China

Shanghai, May 7 (AP).—The Chinese Communists announced tonight capture of a town 33 miles north of Tsingtao in a drive aimed at that anchorage of the United States Western Pacific Fleet.

The Communists, in a broadcast from Peiping, also reported capture of the last two Nationalist holdout cities in the north on the Peiping-Hangkow Railway and declared:

"Now all north China is liberated."

Actually, Tsingtao and the far northwestern provinces remain in Nationalist hands.

All communications have been lost with Kashing, strategic rail city 62 miles southwest of Shanghai, an official announcement said today.

The communique from the Shanghai garrison did not say flatly Kashing had fallen to the Communists, but such announcements seldom mean anything else.

Only a few hours before, the government reported repelling the Reds at the Kashing airport.

(As heard in San Francisco by the Associated Press, the Red

See CHINA, Page 4, Column 1.

Today's Index

	Pages		Page
Local News	15, 16	Weather	16
Obituaries	16		

SECTION II—EDITORIALS, CURRENT EVENTS
SECTION III—SPORTS, CLASSIFIED, FINANCIAL
SECTION IV—SOCIETY, WOMEN'S NEWS
SECTION V—REAL ESTATE
SECTION VI—AMUSEMENTS, ART, RADIO
SECTION VII—AUTO SHOW

Storm-Tossed Potomac Maroons Boys and Overturns Boats

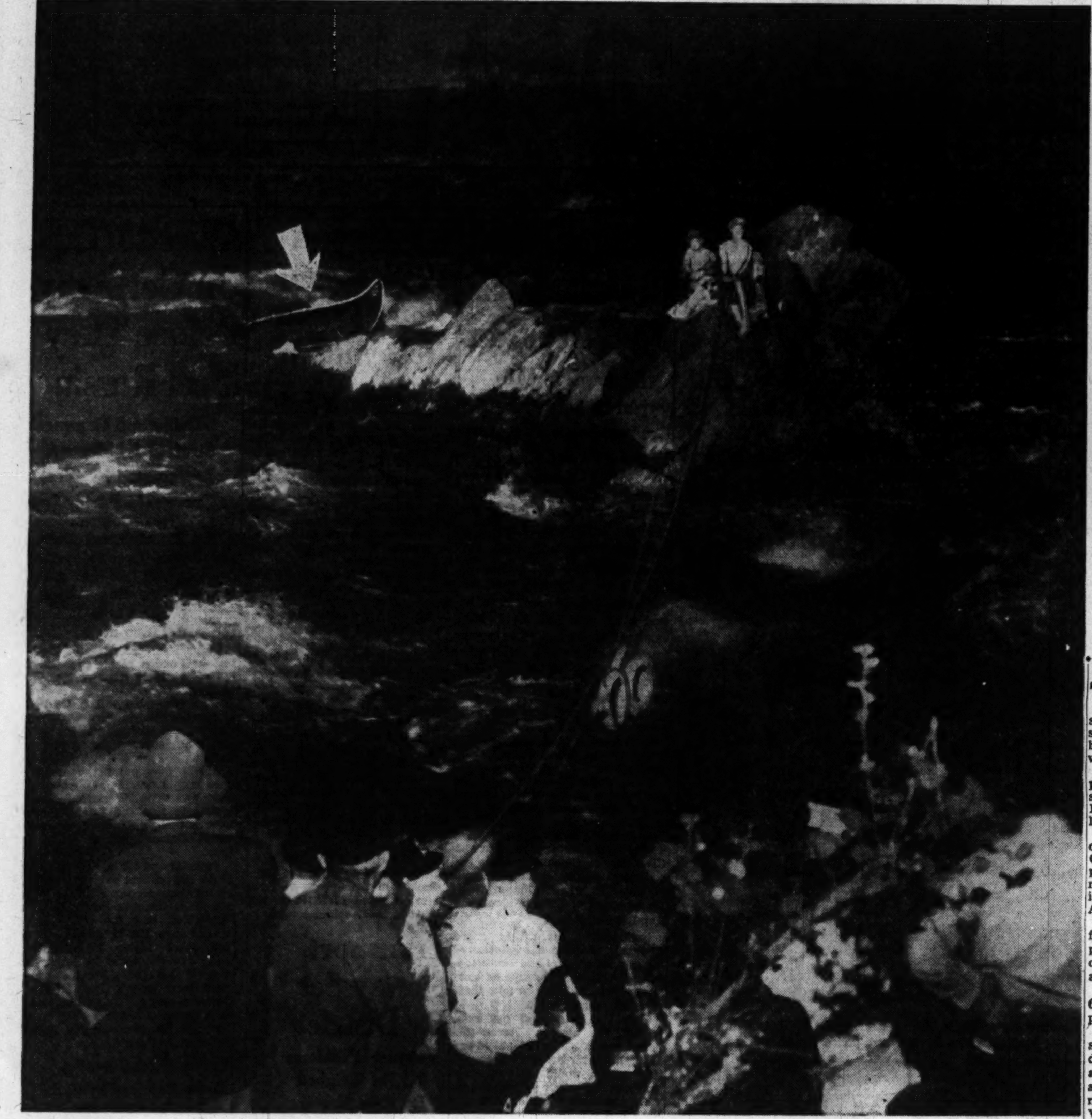

By Gene Jones—The Washington Post

ON THE ROCKS—A lifeline has just been shot to the two college students—James Hurst and Henry Owens—perched on a jagged rock in the swirling Potomac above Chain Bridge. Their canoe (arrow) is smashed against the rock. Life preservers are being sent to them over the rope

A DOG'S LIFE FOR ALL—Buddy, a bedraggled dachshund, is handed ashore by his equally water-soaked master, J. E. Coulter, 1426 21st st. nw., who stands in his water-filled canoe beside a sea wall in Potomac Park after Harbor Police rescued them from the wind-swept Potomac River yesterday. Coulter's canoe capsized and he hung on to it for 35 minutes before the police boat arrived. He supported Buddy on the upturned keel. Marie Griffith, 5401 Nevada ave. nw., sitting in the boat in the background, was brought ashore after the outboard motor on her craft stalled during the squall. William Ford (right), 11, of Riverdale, Md., a spectator, lends a hand

RESCUE—*From Page 1*

partment and the Bethesda-Chevy Chase, Arlington and Fairfax rescue squads.

Tried Shooting Rapids

Hurst, a pre-med student from Lynn, Mass., later explained what had happened. He and Owens, who is from York, Pa., and is a student in Georgetown's Foreign Service school, had set out at about 9 a.m. in a rented canoe. They went up the C. & O. Canal. They intended to "shoot the rapids" coming back.

They had not allowed for Little Falls. When they saw the falls looming ahead, they paddled furiously to ground their canoe on a rock.

They were able to clamber up on a rock which jutted 8 feet above the boiling water. This was at about 4:30 p. m.

Prayed and Shouted

They prayed, Hurst said later. They shouted until they were hoarse. But their shouts were lost in the roar of the falls, and the rushing rapids. They matched coins to pass the time.

Shortly before nightfall, fishermen saw their plight and notified police. Even then it was difficult to locate them. The Glen Echo rescue squad explored the Maryland side without success.

Finally, Pvts. S. P. Smith and P. J. D'Ambrosia of the Seventh Precinct spotted the two youths on the rock. The rock was about 25 yards from the Virginia shore, immediately below the towering palisades.

Rescue Party of 75

Smith and D'Ambrosia threw fishing lines to the youths but the lines broke. Soon the rescue party had swelled to about 75.

Maj. Robert J. Barrett, superintendent of police, was at the scene. He ordered a breeches buoy gun brought by the Harbor Precinct.

The rescuers had to make their way down the steep palisades. Then Sergt. Roy A. Cunningham of the Harbor Precinct fired the gun, and a line went hurtling across the rock where the youths were stranded.

The winds and the growl of the waters drowned the voices of the rescuers and the two prisoners on the rock as they tried to exchange messages. This was partially remedied when the Bethesda-Chevy Chase rescue squad brought a portable amplifier.

The rescue workers made fast their end of the line to a tree. The youths secured their end around the rock. The line was tilted and life preservers slid across to the youths. This was followed by a safety belt which was fixed to the line by a metal hoop.

Hurst was first off the rock at about 9:45 p. m. He secured the safety belt around his middle. He pulled hand-over-hand on the double pulley-line while the rescuers pulled from shore. About 5 yards from shore, while the turbulent waters snapped at Hurst's heels, the metal loop fouled with a knot in the line.

He dangled there above the racing waters for about 5 minutes while rescuers tossed a loop around his body and then pulled it tight. Hurst let himself out of the safety belt and then, placing one foot on the safety line and the other on the line attached to the snagged safety belt, inched backward, crab-fashion, until he was on shore.

When the line was freed of Hurst's weight, rescuers were able to shake the safety belt free. It was returned to Owens and he made the trip from rock to shore without mishap.

When they reached shore the youths were wrapped in blankets and helped up the palisades. They were taken to Georgetown University Hospital.

About 100 persons, attracted to the scene, made the tortuous trip down the palisades to witness the rescue operation. Hundreds more watched from above.

Yesterday's 91 Degrees Highest Since 1932

Yesterday's high temperature of 91 was the highest recorded here on May 7, since 1932. The highest temperature ever recorded here on May 7 was 95 in 1930.

For the last five days, the high temperature has run 82, 88, 85, 90 and 91 consecutively.

Today's cooler temperatures are expected to be accompanied by mostly fair weather but some cloudiness.

Squalls Break Heat Wave After It Reaches 91

A series of small, brief thunder squalls struck Greater Washington shortly after 3:30 p. m. yesterday, breaking the area's five-day heat wave.

The wind injured at least two persons, neither seriously, and upset numerous small boats on the Potomac, keeping the harbor police busy with rescues.

In Alexandria, lightning knocked out Virginia Electric & Power Co.'s Fayette st. substation and a primary line from its Telegraph rd. substation, interrupting service to a large area of northern Alexandria for more than an hour.

Temperatures tumbled quickly from a near-record 91 around 3 p. m., the day's high, to a more comfortable 77 at 4 p. m. and 70 at 5 p. m.

By 11 p. m. they had fallen to 65, and the Weather Bureau expected today's top to be about 72.

The squalls — the weather observer said there were about a dozen of them passing over the area "like a herd of sheep"—were accompanied by downpours in nearby Maryland and parts of Virginia, but only a small amount of rain fell in downtown Washington and at National Airport where the weather is recorded officially.

The Weather Bureau said it recorded gusts up to 44 miles an hour.

Injured were Mrs. Virginia Grothehen, 31, a visitor from Philadelphia, who was blown against a bench near the Washington Monument, and Miss Irene Honig, 24, of 2914 Tennyson st. nw., who was struck by a wind-broken tree limb on Hains Point.

Mrs. Grothehen was treated at Emergency Hospital for lacerations. Miss Honig, a George Washington University senior, was treated at George Washington University Hospital for head cuts.

The storms were picked up on the Weather Bureau's radar set some 80 miles northwest of Washington, and an hour before they struck a warning was broadcast to all river craft.

About 16 boats, including two or three sailboats, were capsized, but all occupants were pulled ashore either by harbor patrol boat crews or other rescuers, police said.

A rescue boat from Bolling Air Base picked up 14 persons, occupants of four upset boats. Police estimated in all about 34 drenched persons were pulled out.

Those rescued included James E. Coulter, 26, of 1426 21st st. nw., a Red Cross first aid instructor, whose sailing canoe upset between Memorial and Highway bridges, dumping him and his dog into the river.

A half-dozen trees were reported blown down in Northwest Washington and others in nearby Montgomery and Prince Georges Counties.

In addition to the larger power failure in Alexandria, Radio Station WPIK there was off the air for more than an hour when the storms broke a power line leading to its transmitter in Fairfax County.

Truman Invitation Accepted by Nehru

Bombay, India, May 7 (AP).—Prime Minister Pandit Jawaharlal Nehru announced today he has accepted an invitation from President Truman to visit Washington in October.

The Prime Minister said the President had extended the invitation two months ago.

Sergt. York in Serious Condition After Stroke

Pall Mall, Tenn., May 7 (AP).—Sergt. Alvin C. York, 62, of World War I fame is confined to his home after a second stroke in a year and a recurrence of colitis.

His son, Woodrow, said the former soldier's condition was "serious" and that pleas that he go to a hospital were rejected.

WHY NOT?
IT COSTS NO MORE TO PARK AT THE
CAPITAL GARAGE
NEW YORK AVE., between 13th and 14th
"Every Auto Service"

SPECIAL NOTICES
GENEALOGICAL RESEARCH
Done in Adair and adjoining Kentucky counties. Ruth P. Burdette, Columbia, Ky.
TARNISH PREVENTER by RODIN will keep any polished metal bright for at least 6 months; simple to use, just spread on, allow to dry, rub to polish; $1 bottle will cover area of 10 large serving trays. Order from Washington's maker of unusual jewelry, RODIN JEWELS, 808 17th st. nw.

CAMERAS
Photo & Movie Equip.
CASH OR CREDIT
6 to 18 mos. Yr. Guar.
Catalog free • Trade-ins
Brenner
933 Penna. Ave. N.W.
RE. 2434 Parking Free

FOR SALE
PENN. MOUNTAIN ESTATE
$22,500.00
Very attractive 9-room home in Penna. mountains, 2,000 feet above sea level, 11 miles west of Gettysburg on Lincoln Highway, Route 30, near famous Graffenburg Inn and its scenic 18-hole golf course. House built of stone and cedar shingles. Mountain spring reservoir supplies house by gravity. Natural gas heat. House has bathroom, two lavatories, modern kitchen, recreation room with fireplace, large living room with stone fireplace, screened porches; 32 acres good standing timber, three acres cleared land, small orchard. Well-built cottage for servants' quarters on grounds, gas-heated and all conveniences.
Address inquiries to owner,
Mrs. M. L. Altland, Adams County, R. D. 2, Pa.

Make Living Easier
Relax or work in a cool spun rayon playsuit with fitted waistband and rounded neckline. Buttons in groups of three close the flaring skirt. Black print on aqua, grey or blue.
Sizes 38 to 46
$7.95
Others to size 52
STOUT Slender SHOP
We Slenderize the Larger Woman
506 11th St. N.W. RE. 9732
Next to Perpetual Building Assn.

Special Purchase!
Entire Stock of One of the Finest Woolen Mills
Sale
SHARKSKINS GABARDINES
TROPICAL WORSTEDS

It's an opportunity you can't afford to miss! We want to introduce Wilner's Tailoring to many more men in Washington. Individually cut made-to-order suits in an excellent selection of finest fabrics at a price you couldn't duplicate!
FITTED BY OUR OWN PHOTO-TAILORING
Regular Price, $75
SALE PRICE $59
Jos. A. Wilner & Co.
Custom Tailors Since 1897
Cor. 14th and H Sts. N.W.

the KNABE
is the Official Piano
of the
Metropolitan Opera

Here is an endorsement that merits your careful consideration when choosing your new piano. For the great singing stars of the Metropolitan Opera must have perfect accompaniment, and they find it in the glorious, thrilling tone that characterizes the Knabe.
The quality of the Knabe is equally evident in Grand and Console models for the home. We invite you to inspect our inspiring collection of these distinctive instruments.
Convenient Terms
Kitt's
1330 G Street
REpublic 6212
Completely Air Conditioned

WEST
AT 14th & G Sts. For 43 years
EUGENE C. GOTT, *Pres.*

Goodall
SPRINGWEAVE
Springweave is the Summer tropical for you. A really scientific fabric advance by Goodall created this famous fabric. It's not just one yarn, but actually blended of four yarns. Fine fitting and cool, there's no better buy than these Springweave suits for smart looking Summer comfort.
$45
Sidney West INC.
14th & G

Sen. George Asks Arms Aid Details

By the United Press

Senator Walter F. George (D., Ga.) yesterday called on the Senate to say just how much arms aid this country will give to western Europe under the North Atlantic defense pact.

George, an influential member of the Foreign Relations Committee, said the Senate also should make clear that the United States will not become involved in defense of Europe's colonial possessions.

While committee hearings on the treaty were in weekend recess, George called for clarification of two of its provisions.

George said he did not believe any Senate-imposed limitations on United States pact commitments regarding arms or geographical areas would necessitate renegotiation of the treaty.

"I don't say that reservations are necesasry, but we should make definite and certain what the Senate means in ratifying the pact," he told a reporter. "There are important sections in a state of doubt and the Senate's interpretation should be made clear."

George referred to Articles 3 and 4 of the treaty.

Article 3 pledges the signatories to "effective self-help and mutual aid" in preparing the western world's defenses and to "develop and maintain" capacity to resist attack. It is in fulfillment of this section that the Administration's $1,130,000,000 first-year's arms aid plan is being developed.

George particularly wants to know whether the United States merely would be expected to assist the armies of western Europe to make their present strength more effective or whether American assistance would be required later to increase the power of those military establishments.

This question, and corollary one as to whether the United States will be expected to increase her own military forces, stems from the word "develop" in the military assistance provision.

George's concern regarding possible United States involvement in colonial wars stems from Article Four's provision for consultation whenever the "territorial integrity, political independence or security" of any pact nation is threatened.

The pact's pledge for mutual assistance in event of an armed attack is specifically limited to a North Atlantic security zone plus the vessels, aircraft or occupation forces of the signatories.

'Best Since '45'

Bevin Calls Outlook for Peace Good

Berlin, May 7 (U.P.).—British Foreign Secrtary Ernest Bevin, on a flying trip to Germany to inspect the Berlin blockade before it expires, declared today prospects for world peace are the best since 1945.

In informal chats with American and British pilots and German laborers at Gatow Field, Bevin predicted that "better times" are in store for the world.

"It would have been a terrible thing for mankind if one government had been able to starve a great city like Berlin into submission," Bevin added. "We are not out of the woods yet. We must keep up the good work until peace is assured."

Clearly cheered by the agreement to end the blockade, Bevin said: "I have been in the Foreign Office since 1945, and never have I felt that there was a better chance for peace than now."

He told Germans unloading airlift planes: "Whatever our quarrels in the past, when the difficulties here arose we came to the conclusion that we must use all our resources to save the people of Berlin.

"In Paris (at the Big Four meeting) we really want to put an end to the quarrels between Germany and the rest of the world."

His trip, he told reporters, was "to pay thanks to the men and women who have made this great airlift possible."

American authorities predicted that life will return to "normal" in Berlin quickly after May 12. Col. W. A. Willard, Berlin military post commandant, said gasoline rationing will end May 16, snack bars will start again, night clubs will remain open longer and the ban on parties will be removed.

Electricity Up to Reds

The problem of electricity is up to the Russians.

The first technical talks on resumption of rail traffic into Berlin at midnight May 11 began today between German experts from the Allied and Soviet zones. Lawrence Wilkinson, United States economics chief, said Germans will handle all the details and a four-power conference probably will not be necessary.

The first train into Berlin will be the British military passenger train from Bad Oeynhausen. Next, by a few minutes, will be the American military express, The Berliner, from Frankfurt. Wilkinson said trains will operate under old schedules and this will put the British train into Berlin first.

Freight Trains Ready

Twenty-four freights are on a stand-by basis in the Hannover area, ready to push in supplies as soon as the barriers go up.

U. S. Army Transport Chief Col. D. C. Foote of Baltimore, Md., said he expected about 13 trains the first day, depending on the condition of the tracks and Russian signal equipment.

The last freight trains from western Germany crossed the border June 19, 1948.

Tunis Feels 2 Quakes

Paris, May 7 (U.P.).—Three earthquakes shook Tunis on the French North African coast today.

Mosely Sees His Chance

London, May 7 (U.P.).—Sir Oswald Mosley, Britain's Fascist leader, predicted today that he would come to power "the minute the last American dollar is given to Britain."

"There will be an economic crisis and we will be needed to take over," he said.

Two chief points in his program, Mosley said are:

1. Send the overflow of world Jews who cannot get into Palestine to Ethiopia, to share the country with the natives. By agreement with the Ethiopian government.

2. Europe should take over Africa. Move the natives to the tropical northern part and use the south for exploitation as the answer to Europe's economic problems.

Mosley spent most of the war in prison as a subversive after leading his "British Union of Fascists," strongly pro-Nazi, before the war. He is 52 and wealthy.

Germans in West Ask Those Under Russians to Join State

Bonn, Germany, May 7 (U.P.).—West German political leaders today invited the Russian zone's Communists to join the new west German state if they want a united Germany.

Christian Democratic and Socialist leaders flatly rejected a suggestion by the Soviet-licensed press that they scrap the trizonal state in favor of a nation run by the Communist-sponsored "People's Congress."

Rudolf Nadolny, former German Ambassador to Russia, said today he believes a central government for all Germany can be attained if the Big Four foreign ministers reach agreements on Germany-wide free elections to form a constitutional assembly.

The constitution of the new West German Federation, scheduled for formal approval Sunday, would outlaw aggressive war, punish potential Hitlers, and authorize west Germany to yield some of its sovereignty to international groups such as the United Nations.

It provides for a two-chamber legislature and a government headed by a chancellor (premier), who will be appointed by an elected president and will be subject to partial control by the legislature.

The new charter also guarantees freedom of the press and religion, and individual liberties.

The lower house (Bundestag) of the legislature will comprise 450 members, elected directly for four-year terms. The upper-house (Bundesrat) will comprise about 50 members elected by the governments of the 11 west German states.

The president will be elected by the Bundestag and representatives of the states for a five-year term. He may serve only two consecutive terms.

The chancellor will be chosen by the president, and he in turn will form the first government.

Informed political circles believed Christian Democrat leader Konrad Adenauer would be president and Schmid premier of the new west German state.

FEEL BETTER
After first treatment or no fee.
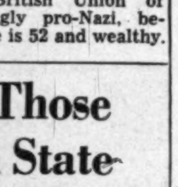
Relief from pains and aches due to weak heart, asthma, rheumatism, arthritis, nervousness, piles, colds, flu or other ailments. Also relief from aching, swollen feet. Men and women, young and old can benefit. Lady Naturopath, 20 years' experience, SH. 2685.

Ed Carl Says: 24-HOUR EMERGENCY ROAD SERVICE
Washington's Little Detroit
AUTO TROUBLE? Call CARL
DISTRICT 2775
8 LOCATIONS-OPEN SAT-SUN-HOLIDAYS

22 GWU Students Win Phi Beta Kappa Keys

John Toomey — Richard Sloan — Joseph Rawlings — Marguerite Mitchell — Charles Lillien — Barbara Murphy

Mrs. Evelyn Davis — David Davis — David Rosenblum — Wilbur Garges — Beverly Barrett — Louise Cappelew

Francis Lambert — Paul DeCamara — William Keller — Myron Zinn — Joyce Wilson — Cecil Cooper

Robert Trever — Richard Harmstone — James Neill — Allen Chew

Membership in Alpha Chapter of Phi Beta Kappa has been bestowed upon 22 George Washington University students, the university announced yesterday.

Election to the fraternity, highest scholastic honor for undergraduate students, is by faculty members of the chapter.

The students are:

Maj. Richard P. DeCamara, 847 North Jefferson st., Arlington, Va., a member of the Regular Army attending the university under a special program; Miss Beverly Barrett, 1917 2nd st. ne., majoring in mathematics; Miss Louise Cappelew, 3133 Connecticut ave. nw., philosophy; Allen F. Chew, McKeesport, Pa., foreign affairs; Cecil Cooper, Philadelphia, chemistry; David S. Davis, 818 Shepherd st. nw., who plans to be a physician; Mrs. Evelyn S. Davis, 4348 North Henderson rd., Arlington, English; Wilbur L. Garges, jr., Huntington, W. Va., foreign affairs; Richard C. Harmstone, 1654 Euclid st. nw., foreign affairs.

William C. Keller, St. Mary's, Pa., business administration; Francis L. Lambert, 3402 Garfield st. nw., zoology; Charles E. Lillien, Barrington, Ill., foreign affairs; Miss Marguerite Mitchell, 514 N. Pollard st., Arlington, psychology; Mrs. Barbara Fuller Murphy, 2701 Connecticut ave. nw., foreign affairs; James M. Neill, Albuquerque, N. M., psychology; Joseph E. Rawlings, jr., 5406 O st. se., pre-medical; David J. Rosenblum, Forest Hills, N. Y., zoology; Richard Sloan, Chicago, history; John S. Toomey, Elgin, Tenn., English; Robert W. Trever, 1655 Greenbrier st., Arlington, pre-medical; Miss Joyce Wilson, Chicago, American thought and civilization; Myron B. Zinn, 6323 Luzon ave. nw., chemistry.

Britons Vote This Week in 8000 Areas

London, May 7 (U.P.).—Britain's two major political parties will clash next week in country-wide local elections.

The battle grounds for Labor and Conservative Party candidates will be 7000 tiny parishes (county subdivisions), 410 towns and 1047 urban and rural districts in England and Wales.

The larger communities and cities will vote Thursday for borough councilors, while elections in the smaller localities will be spread through the week.

British local elections traditionally arouse little interest among the voters. Many areas failed to file sufficient nominations to fill the vacant seats.

Threat of Deficit Pushes Franc Down

Paris, May 7 (NYHT).—The French government's 1949 budget, theoretically balanced just before January 1, is developing red-ink spots among its black entries. The threat of a deficit of an estimated 90 billion francs (about 300 million dollars) appears to be the major pressure against the franc, which suddenly is losing ground after gaining steadily since December.

PANELING
Two carloads just received!
RUCKER LUMBER
1320 Wilson Blvd., Arl. CH. 0660

KRAKAUER
Before you buy any piano—grand or spinet—at any price, look at this KRAKAUER, listen to this KRAKAUER. NO OTHER PIANO in the world combines such unique beauty of line* with the rich, resonant tone of a fine, small grand. Here, in one unusual and exquisite instrument, are all the qualities you should look for when you demand the very best that human hands can fashion. Your inspection is invited.
...look at it listen to it

Hugo Worch
ESTABLISHED 1879
EXCLUSIVE PIANO SALES
925 G STREET N. W.

West Allies Overcome Red Radio Jamming

New York, May 7 (U.P.).—Britain and the United States broke through the Soviet jamming of the airways today in a full-scale radio "war" to capture the attention of Russian listeners.

The battle of words and static began at 10:15 a. m. (EDT)) when the State Department's Voice of America, the British Broadcasting Corp. and the United States Armed Forces Network in Europe threw all available equipment into action in an effort to carry the West's version of the Berlin blockade to the Russian public for the first time in two weeks.

It Was Russian Radio Day

The Western broadcasters took the occasion of National Radio Day in Russia to start the offensive. The "voice" and BBC beamed 61 short-wave transmitters, all on different channels, at Russia. The Soviets, who had been jamming Western programs with 60 stations since April 24, retaliated by putting at least 100 jamming transmitters to work, a Voice of America official said.

The official said a report from British monitors indicated that possibly a far greater number of Russian transmitters were jamming.

Despite Russian countermeasures, the official said, the Voice apparently got through on six channels and BBC on five. At Frankfurt Germany, Army officials said the powerful Armed Forces Network definitely broke through the barrage to tell Russian listeners that the lifting of the Berlin blockade marked a set-back for the Soviet Union.

Previous Voice of America broadcasts have made no attempt to claim that lifting the Berlin blockade would be victory or a defeat for either side, but after Assistant Secretary of State George V. Allen announced the new airplane offensive yesterday, his aide, Luther J. Reid, declared:

"Now we are going to give them the business."

Russia Celebrates Invention of Radio

Moscow, May 7 (U.P.).—Russia celebrated national radio day today. Broadcasting stations and newspapers acclaimed Soviet achievements in radio and denounced the Voice of America as "amusing, pathetic and barbaric."

The occasion is what the Russians claim is the fifty-fourth anniversary of the demonstration of the world's first radio receiver by Soviet Physicist Alexander Popov.

Deadline Extended

Buenos Aires, Argentina, May 7 (U.P.).—The National Meat Board ordered packing houses today to continue meat shipments to Britain until June 13. Trade talks remain deadlocked.

RALEIGH HABERDASHER
TAILORED BY
Hart Schaffner & Marx

Dixie Weave
Tropical Worsted Suits
Hart Schaffner & Marx believes that your summer suit can have the trim lines, the polished appearance of a regular year-round suit. And to prove the point, this famed maker has tailored its Dixie Weave suits with exceptional care. But appearance isn't its only virtue, for when you slip into a Dixie Weave, you discover its light weight, its comfortable feel, its resistance to creasing. A happy combination, indeed, for your Summer wardrobe.
Ours alone in Washington $55
RALEIGH HABERDASHER
WASHINGTON'S FINEST MEN'S WEAR STORE 1310 F STREET

Compromise Ends Indonesian Dispute

Batavia, Java, May 7 (AP).—The Dutch and Republican Indonesians agreed to a compromise program today to settle the Indonesian problem.

The Indonesians agreed to order a stop to guerilla warfare estimated to be taking 100 lives daily.

The Dutch agreed to reestablish the Indonesian republic in its Javanese capital, the residency of Jogjakarta, an area 40 miles across.

As soon as the republic is reestablished, the Republicans said they would participate in a round-table conference at The Hague for the purpose of speeding the "unconditional transfer of real and complete sovereignty" to a United States of Indonesia.

The compromise was reached under auspices of the United Nations Commission on Indonesia.

Merle Cochran, of the United States, this week's chairman of the three-man commission, congratulated Dr. Jan Herman van Royen of the Netherlands and Mohammed Rum, chairman of the Republican delegation.

Rum said he had been authorized by President Soekarno and Vice President Mohammed Hatta of the republic to give their personal assurances they would support this three-point policy as soon as their government was functioning at its old capital:

1. Issuance of an order to Republican guerillas to cease their warfare.
2. Cooperation with the Dutch in restoration of peace and maintenance of order.
3. Participation in the round table conference at The Hague.

Van Royen laid down a seven-point Dutch policy:

1. Joint Dutch-Republican committees under the U. N. Commission will prepare for the return to Jogjakarta and advise on measures to stop the guerilla war and restore order.
2. Return the Republican government to Jogjakarta.
3. Release immediately all political prisoners arrested since December 17 in the republic and stop all military operations.
4. Refrain from establishing or recognizing new Dutch-sponsored states, or extension of the authority of already existing states into territory controlled by the republic on December 19.
5. Favor the republic's joining the U. S. of I. as a state with one-third of the seats in the provisional representative assembly.
6. Hold round table discussions at The Hague immediately, with the other Indonesian states participating.
7. In areas outside the Jogjakarta residency where Republican officials are operating and Dutch officials are not, the republicans will continue their functions.

At a news conference Rum said he and Van Royen believed the republicans would be functioning in Jogjakarta within two weeks.

Rum said he thought the "emergency" republican government somewhere in Sumatra would support the agreement.

In Bolivia

Presidency Is Given Up By Hertzog

La Paz, Bolivia, May 7 (U.P.).—President Enrique Hertzog today delegated his powers to Vice President Mamerto Urriolagoitia on the grounds of failing health.

Hertzog's cabinet resigned in a body.

Hertzog had been President for two years. He was elected on January 5, 1947, by popular referendum and subsequently was confirmed by Congress.

Last Sunday Hertzog's Republican Socialist Union (PUSR) won a heavy majority in elections to renew one half the membership of the House of Representatives and one third of the Senate.

In post-election riots 8 persons were killed and 72 wounded.

CHINA—From Page 1

Reds Nearly To Tsingtao

broadcast also announced a further 17-mile advance southward in the main Communist drive into south China, now nearly 200 miles south of the Yangtze River.)

The Communist broadcast on Tsingtao said only:

"On the east Shantung (province) front, the Red army attacking the Tsimo-Tsingtao outer defenses captured Lingshan, 10 miles north of Tsimo."

It did not mention the U. S. fleet or give the date of this flare-up on a front that has been idle for many months.

On May 3 the U. S. Navy reported its main western Pacific force was anchored in the open sea outside Tsingtao, not at its former stations within the inner harbor. The Navy previously had quit its shore installations and billets at Tsingtao.

The warships off Tsingtao were listed as the light cruisers Pasadena and Springfield and 10 destroyers.

Also last reported off Tsingtao were the Eldorado, flagship of Vice Adm. Oscar C. Badger, fleet commander, and the transport Chilton, with about 700 Marines aboard. The Navy also has three Martin Mariner seaplanes at Tsingtao.

The Shanghai garrison communique said 10,000 Reds attacked Kunshan, 35 miles west of Shanghai, but were driven back after an 8-hour fight that ended late Friday night. It said 5000 Reds were hurled back from Taichang, 30 miles northwest of Shanghai.

In a dispatch from Canton, the government's provisional capital, the official Central News Agency said the Legislative Yuan approved a plan to organize and equip nine armies for Canton's defense.

Central News also said the Legislative Yuan planned soon to "clarify its attitude towards the Communists."

Chinese Reds Extend Diplomatic Feelers

Moscow, May 7 (U.P.).—Soviet newspapers reported today that the Chinese Communists are ready to establish diplomatic relations with foreign countries provided they "cease to help the Nationalist government."

A statement in Peiping by Communist Gen. Li Tao demanded "severance of relations with the remnants of the Kuomintang (Nationalist regime) and the withdrawal of all armed forces from China" as necessary conditions for any diplomatic discussions.

Specifically, Li demanded that "England, the United States and France . . . withdraw warships, warplanes and other armed forces

Maryland Coed Suited to Win

Associated Press WIREPHOTO

ELAINE BRESLER, of 5120 New Hampshire ave. nw., is winner of the Sigma Pi Sigma bathing beauty contest staged in the Chamberlin Hotel during the first day of the sorority convention in Old Point Comfort, Va. Miss Bresler, 18, is a student at the University of Maryland

Occupation Policy Scored By VFW Head

New York, May 7 (AP).—Lyall T. Beggs, commander in chief of the Veterans of Foreign Wars, said today that "something is wrong" with United States occupation policies in Japan and that "we have not been any smarter in Germany."

He said that American "top brass" in Germany "have gone soft," and that "Nazi ideas are cropping up, more and more, into the open—while we blink our eyes and do nothing."

In a VE-Day anniversary message prepared for delivery over the Columbia Broadcasting System, Beggs said that United States authorities in Japan are "making a poor showing as ambasasdors of our American way of life."

"Instead of encouraging free trade unions and a free press," he said, "our authorities in Japan appear to have shown a strange hostility toward such developments.

"Instead of demonstrating democracy by practicing it, our representatives in Japan have been content to talk about the dangers of Communism, without giving the Japanese any clear idea of what we propose as an alternative."

Describing America's "excellent resolutions" immediately after the war to denazify Germany, Beggs said that "once we were through with the top criminals, we began to relax."

"What is happening in Germany makes it look as though not only our GIs, but our top brass as well, have gone soft," he said.

"How else explain the fact that Ilse Koch, the Beast of Buchenwald, was liberated; that Von Papen, Schacht and the Krupps got off so easy, that big and little Nazis all over the place are scurrying out of their holes and sliding back into their old jobs as government officials?"

Beggs praised the Marshall Plan and the Atlantic Pact as effective measures for "stemming the inroads of Communism" and "building strongholds of democracy at home and abroad."

Korean Red Menace Made Partly in U. S., Rhee Charges

Seoul, May 7 (AP).—Korea's Communist menace was made in Washington as well as in Moscow, President Syngman Rhee asserted today. And he asked if America stands ready to battle the Red threat to his nation.

"The republic of Korea is struggling for its life against a Communist menace that is not of its own making," he said in a statement.

"When Japan was defeated, there were no Communists in Korea. They were invited in by the division of our country across the middle by Russian-American agreement."

"We do not propose to fight the North Korean Communists or their foreign overlords," Rhee declared.

"We will continue our efforts to unify north and south by peaceful means."

His statement asked whether the republic could count on "all-out American aid" in case of attack.

Only a token regiment of American troops remains in South Korea now. Plans for its withdrawal in a few months have been announced.

Kim Dong Sung, Korean director of information, declared the American military government had "prevented Koreans from opposing communism or building an army," and had told them to "wait patiently until a Russian-American agreement (unifying the country) should somehow be reached."

Rhee also remarked that "Communists were greatly encouraged and strengthened in South Korea by American efforts to deal with them on the basis of compromise. Compromise with aggressors means ultimate surrender. . . ."

[The United Press reported John J. Muccio, American Ambassador to Korea, said today he believed South Korean troops are strong enough to maintain peace and stability in the republic.

[He said there had been no request for discussions between the United States and Korea regarding a mutual defense pact.]

Sen. Ellender Asks Closing of All DP Camps Next Year

By The Associated Press

Senator Ellender (D., La.) called yesterday for the closing of all displaced persons camps in Europe by June 30, 1950.

"If we don't get those people repatriated or moved to other countries," he said, "they will stay in camps as long as we continue to feed them."

William Hall, State Department budget officer, told a Senate Appropriations Subcommittee Friday that refugees are "still arriving" at the camps and the "birth rate is a very difficult problem for which we do not have the answer."

OPEN FOR FUN!
SPORTSTOWN
PLAY
Shuffle Board Horseshoes
Miniature Golf Paddle Tennis
Lawn Bowling
Range Archery
Table Tennis Badminton
Croquet
FOR THE KIDDIES
PONY RING
SUPERVISED PLAY AREA
SPECIAL RATES FOR GROUPS
Free Parking • Refreshments
Open Daily from 1 p.m. 'til 1 a.m.
Out Columbia Pike to Bailey's Crossroads, right on Leesburg Pike ½ mile.
FA. 2438

FOR AUTHORIZED
Nash
SALES and SERVICE
See
WASHINGTON'S LARGEST NASH DEALER
Capital Garage
1320 New York Ave. N.W. STerling 9100
24-hour towing service

FLY AIR COACH
CALIFORNIA
EXCURSION RATE
ALSO NIGHTLY FLIGHTS
ASSOCIATED AIRLINES
1429 I St. NW • ST. 2277
77 + TAX

REDUCE DAMPNESS
in Basements - Confined Areas! | stops Mold, Rust, Mildew!
ANNOUNCING!
NEW Frigidaire Dehumidifier—
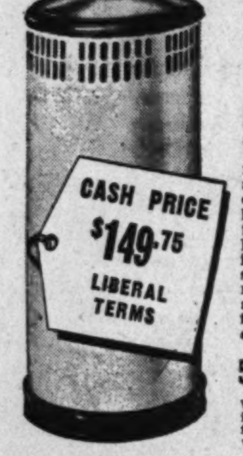
CASH PRICE $149.75 LIBERAL TERMS
Mold! Rust! Corrosion! Mildew! Mustiness!—All the damaging effects of excessive moisture and humidity can be eliminated quickly, effectively. Just plug in the new Frigidaire Dehumidifier to any electrical outlet—without use of any chemical—excess moisture is condensed and collected. Compact, quiet, portable (weight 85 lbs., 34" high, 14" in diameter) fits conveniently in any location. Serves areas up to 8000 cu. ft. Electric current consumption comparable to medium size light bulb. Meter-Miser and entire sealed-in mechanism is backed by Five Year Protection Plan. Protects home furnishings and equipment in basements, workshops, photo darkrooms, terrace apartments linen storage rooms, organ lofts and many other places. Will dry out fresh paint and plaster hours sooner. Has dozens of other uses.
5-DAY FREE HOME DEMONSTRATION
Without obligation, we will place a dehumidifier in your home or place of business on a free 5-day demonstration. See for yourself what it will do for you.
Come in or call us today for complete information
DISTRICT ELECTRIC COMPANY
5023 WISCONSIN AVE. N.W.
WOODLEY 4902

"The Home of Nationally Famous Men's Wear"
Smooth as Silk

IMPORTED GABARDINE
—needlework by GGG
Just to feel this silky-smooth imported fabric is to know that here is a man's suit that needs no superlatives to describe it. Deft GGG hands have provided tailoring to match the luxury of the fabric.
$125
Charge Accounts Welcomed
UNIVERSITY SHOP
1318 G STREET, N.W.
EXCLUSIVE AGENTS FOR G.G.G. CLOTHES IN WASHINGTON

The Young Men's Shop . . . YMS . . . Your Mark of Style

The COOLEST (and Best Dressed) MEN in Washington Choose
STEIN BLOCH SHEERO Suits
There's no other fabric like Stein Bloch's SHEERO . . . no other fabric is so adept at combining cool comfort with long life and permanent neatness . . . You'll also thrill to the ease of "Stein Bloch" tailorwork . . . the only difference between a regular weight and SHEERO suit is the fabric weight . . . SHEERO carries the same luxurious tailoring . . . the same superb fit . . . the same ease and smart styling . . . Single and double breasted models in new grays, tans and blues.
$80
Other "STEIN BLOCH" Tropicals $75 up

The YMS is READY with COOL, Crisp HOT WEATHER ACCESSORIES

MANHATTAN "VERICOOL" SPORT SHIRTS — short-sleeve model, can be worn for business or sports. Solid colors........ $3.95

MANHATTAN "VERICOOL" SHIRTS—open mesh weave fabric that permits the cooling breezes in. White only. Sizes 13½ to 17 $3.95
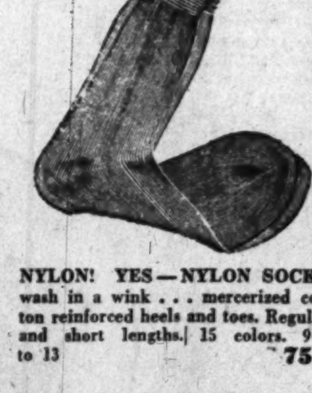
NYLON! YES—NYLON SOCKS wash in a wink . . . mercerized cotton reinforced heels and toes. Regular and short lengths. 15 colors. 9½ to 13 75c

MANSFIELD HANDWOVEN "NOR-MOC." Strapped, buckled and woven to catch every breeze. Smart slip-on style................ $9.95
SINCE 1911 . . . FAMOUS FOR FAMOUS MAKES
The Young Men's Shop
37th Year at 1319 F Street

3 Palestinians Join Abdullah's Cabinet

Amman, Trans-Jordan, May 7 (AP).—Three Palestine Arabs became ministers of the Trans-Jordan government today, emphasizing King Abdullah's claim to territories west of the Jordan.

A royal decree read in parliament approved the formation of a new cabinet, including the Palestinians, under Premier Tewfik El Huda Pasha.

The ministry of the exterior (foreign affairs) went to one of the newcomers, Rouhi Abdil Hadi.

The other Palestine Arabs are Mousa Naser, assigned to communications, and Khalousi El Kheiri, named minister for agriculture and commerce.

Annexation of some Palestine Arab territories is regarded in Amman as already an accomplished fact.

Premier Husni Zayim of Syria, northern neighbor of Trans-Jordan, spoke out again Friday night against what he called imperialistic unification schemes. He declared opposition to Abdullah's "Greater Syria" plan and Iraq's "Fertile Crescent" proposal.

Both would provide merger of Trans-Jordan, Arab Palestine, Syria, Lebanon and Iraq, but one would have the territory ruled by Abdullah and the other by the Iraqi boy king, Feisal II.

Child Charged With Murder

Associated Press WIREPHOTO

DIANA ALLEN,
13-year-old bobby-soxer of Joliet, Ill., is charged with the murder of a 7-year-old playmate, Charles Johnson. The boy's body was found in a drainage ditch near his home a week ago. The girl, police said, told them she felt an urge to kill him and held his head under water. The complaint against the brown-haired, freckled Diana was signed by the victim's father, Eric Johnson

Church Officers Accuse Police in Canadian Strike

Asbestos, Que., May 7 (AP).—Lay officers of St. Aime d'Asbestos Catholic Church, from which provincial police yesterday forcibly removed 50 striking asbestos plant workers, today charged the police with committing "profane acts."

Wholesale arrests were made here yesterday under Canada's riot act. Some 5000 employes of the Canadian Johns-Manville asbestos plant have been on strike since February 13 seeking wage increases.

The strikers' unions are affiliated with the Canadian Catholic Confederation of Labor.

The church officers' statement said:

"It is regrettable that the food of the strikers, bought from the collections organized by our bishops, was disgracefully eaten by the police in the church basement."

Papers Face Curb in Egypt

Cairo, Egypt, May 7 (AP).—A bill recently passed by the Chamber of Deputies requires Egyptian newspapers to submit six copies of each issue to the Interior Ministry 30 minutes before distribution.

The bill, which extends "modified" martial law for a period not to exceed a year, has still to pass the Senate. All incoming foreign news continues under direct government censorship.

(This dispatch was heavily censored. One complete take is missing and deletions were made in another.)

Nuns Given Treason Terms

Belgrade, Yugoslavia, May 7 (U.P.). Four Catholic nuns were sentenced to from two to five years at hard labor on charges of wartime treason, the Republican government of Slovenia announced today.

VETERANS
MANY VACANCIES FOR BI-LINGUAL
MEN AND WOMEN • EXCELLENT FUTURE
• TRANSLATORS
• INTERPRETERS
• CORRESPONDENTS
• HOTEL MANAGERS
• FOREIGN SERVICE
• BI-LINGUAL SECRETARIES
THIS SCHOOL HAS PLACED ALL GRADUATES
As a Full-Time Student, You Get Full Subsistence
If You Are Working, Take an Evening Course
JMMER COURSES START JUNE IS
HANDLE YOUR V. A. PAPERS THROUGH THE SCHOOL
PHONE OR WRITE FOR ADDITIONAL INFORMATION
SANZ SPANISH SCHOO
1128 Connecticut Ave. RE. 1513
10th Year in Washington

POPULAR MAKE
LOW PRICED
FANS
8" DESK FAN

Extra deep pitched aluminum blades stir up plenty of breeze. Cadmium plated guard. Modern appearance and construction throughout—Attractive golden-tan finish. Quantities Limited.
$5.95
OTHERS AVAILABLE
8" Oscillating Fan $8.95
10" Oscillating Fan 12.95
12" Oscillating Fan 16.95
12" Floor Fan 29.95
Many others in a variety of styles and colors.
Emerson 10" Panel Ventilator

Use in either top or bottom portion of window—or in a transom. Mounting panels are adjustable to fit from a 24" to a 37" wide window. Easy to install yourself. Ivory enamel finish. Performance: 470 cubic ft. per min.
$19.95
ATTIC FANS

Your entire house can be kept delightfully cool with the proper attic fan. Take advantage of our free consultation service for best results. Easily installed by anyone who can use a hammer or screwdriver! This fan is used in homes, factories, institutions, etc. Sturdy construction with quiet ¼ h.p. motor. 24" blade diam., 4,1000 cu. ft. per min. All sizes available. $80.00 value. Keep cool—act now!
$59.50
Open Thur. & Fri. Till 9 P. M.
Daily and Sat. Till 5:30
Centrally located bet. Ga. Ave. and 11th St. below Euclid—Plenty of Parking.
Electric
EQUIPMENT CO.
2473 Sherman Ave. NO. 1919

Lifetime
FURNITURE

Large Chest $150
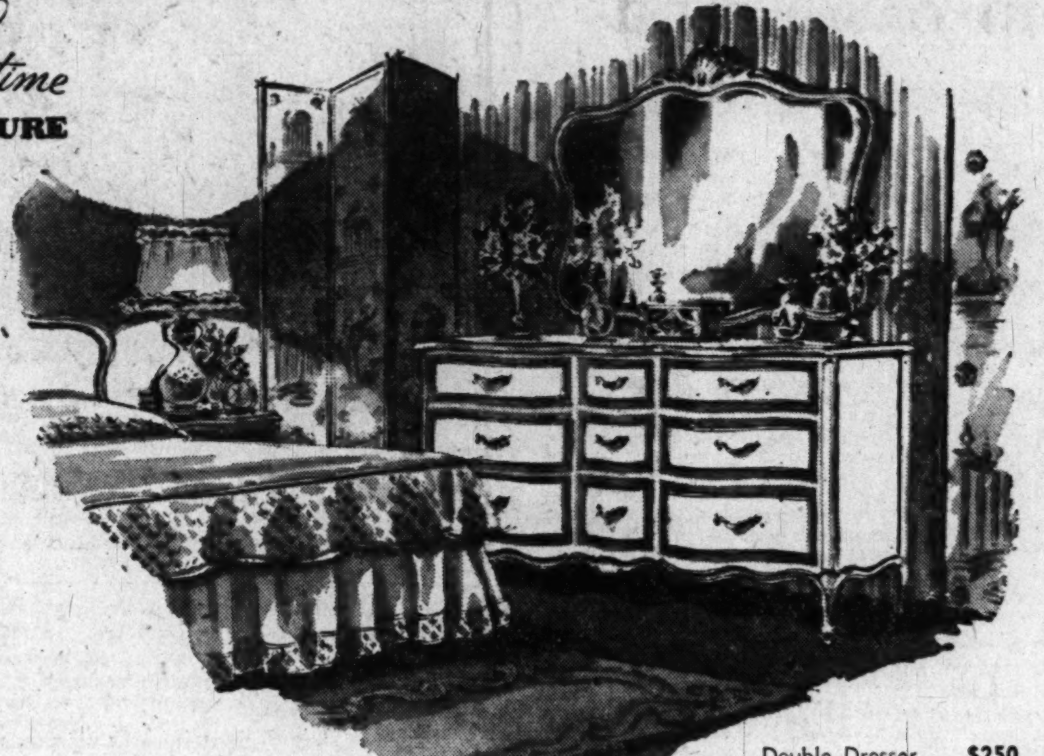

Commode Dresser, $110
Double Dresser ...$250
Mirror Shown $59
Double Bed $99

RICH BEAUTY ... AT SENSIBLE PRICES

Magnolia WHITE

OPEN STOCK ... FRENCH PROVINCIAL GROUP

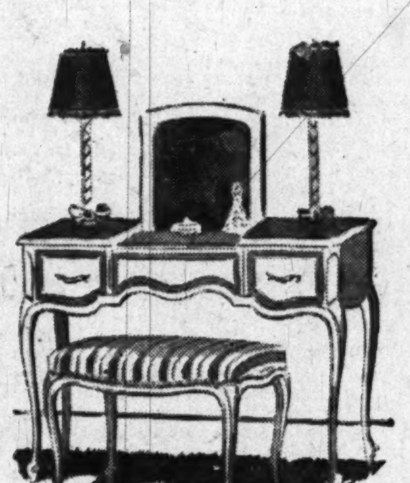
Poudre Table $110
Upholstered Bench, $39.50

The style trend of today is toward French Provincial. You've seen it in the prestige magazines. You'll find it at Mayers ... done in brush-marked Magnolia white, delicately accented with Delphinium blue, and touched with gold. French Provincial furniture is scaled for medium-sized rooms, graceful for a girl's room, distinguished in a master bedroom ... it's usable and well suited for our modern way of living. It mixes on terms of equality with almost any other style. Compose your own bedroom with just the pieces you need. Place them like a jewel in a setting against soft pastels and colorful carpeting. Most of the pieces illustrated are also available in warm-toned walnut and beechwood. Deferred payments available.

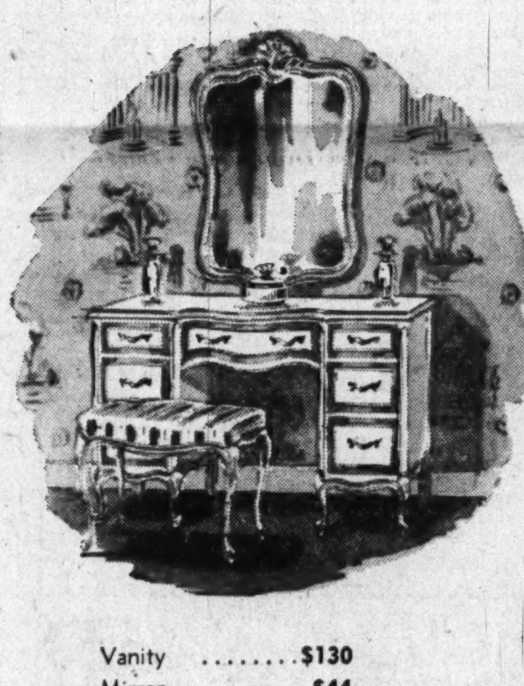
Vanity $130
Mirror $44
Bench $39.50

Mayer & Co.
SEVENTH STREET BETWEEN D AND E
Courtesy Parking In Rear of Store

Night Table ...$50

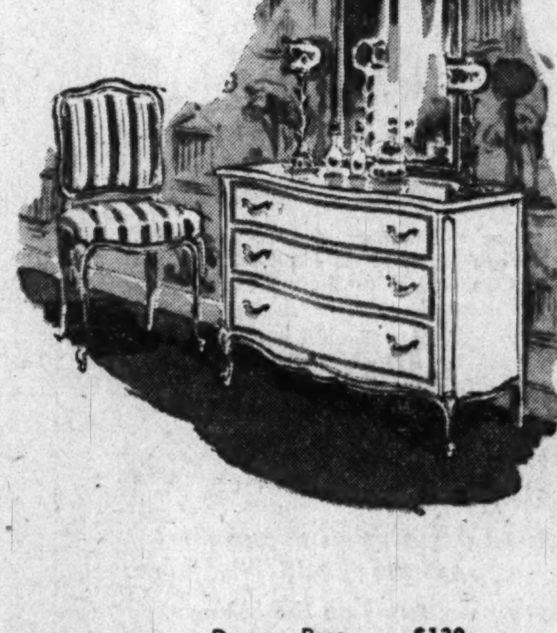
Dresser Base $130
Mirror $44
Upholstered Chair $44

Twin or Double Bed ...$99
Night Table $50
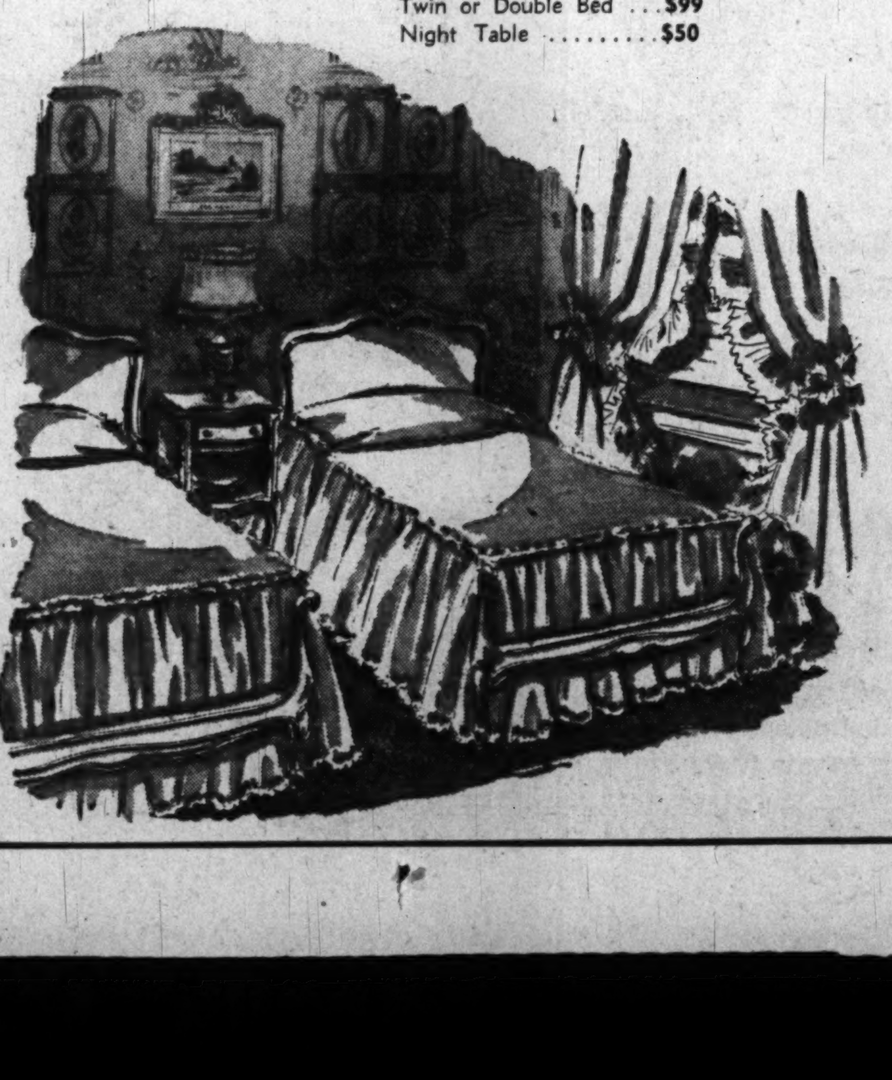

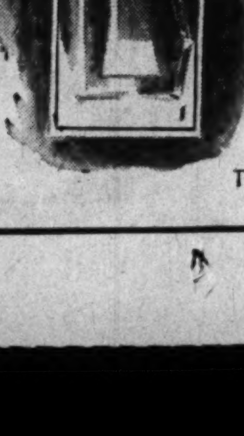
Trameau Mirror, $39.50

Arnold Made First Air Force General

Henry H. (Hap) Arnold, wartime boss of the Army Air Forces, yesterday became the first general of the Air Force.

This became official when President Truman, shortly before noon, signed a special Act of Congress which created the job.

Arnold, who retired Jue 30, 1946, after building up the best air force in the world, had been—until yesterday—one of four generals of the Army. This entitled him and the others—George C. Marshall, Dwight Eisenhower and Douglas MacArthur—to wear five stars.

The 62-year-old Arnold now lives at Sonoma, Calif. He was not present when President Truman approved his new rank. Mr. Truman sent the retired general a telegram expressing his pleasure at the appointment, and extending best wishes for Arnold's health and happiness.

'Sure to Pass'

New Veteran Pension Bill Formulated

By the United Press

Key members of the House Veterans Committee think they have found a compromise pension formula sure to pass Congress and almost certain to win the approval of President Truman.

Though the plan calls for $72 monthly pensions for needy 65-year-old veterans of both world wars, they said the cost—compared to that of earlier pension proposals—would be negligible.

The committee goes into closed session on the veterans' pension issue Tuesday. Chairman John E. Rankin (D., Miss) predicted last night the group would approve a pension bill "in some form" by the end of next week.

"Bill We Can Vote For"

It was learned that House members who helped kill an earlier pension bill have been pressing the committee to "bring out a bill we can vote for." Committee members said they are ready, after weeks of hearings, to comply.

They predicted that the committee will accept a compromise plan proposed without fanfare by Rankin several days ago.

He introduced three new pension bills, based on a single idea but varying in detail. Instead of providing a new pension law, the bills would liberalize—and write into law—regulations under which the Veterans Administration already is granting $72 monthly pensions to most needy veterans at age 65.

Proposed Regulations

Under the regulations the veteran must show a non-service-connected disability of at least 10 per cent. He must be jobless and his income must not exceed $1000 if single, or $2500 if he has dependents.

The new Rankin bills, making these regulations law, would boost the income limitation for single men from $1000 to $1200 annually.

The Veterans Administration says pensions now provided will cost 35 billion dollars in the next 50 years. In its simplest form the new Rankin plan would add only 7432 million dollars to this outlay, the agency estimated.

The original Rankin bill would cost more than 100 billion dollars between now and the year 2000, it has been estimated.

British Press Scolded

Oxford, England, May 7 (AP).—Attorney General Sir Hartley Shawcross said tonight the press caused "great disgust" with its pursuit of Princess Margaret during her holiday in Italy. He objected particularly to the long-range photographing of the princess in a bathing suit at Capri.

CONFER—From Page 1

Allies to Meet Before Parley

not expect an overall solution of the German problem to emerge from the Paris meeting."

"The German problem, like the poor, will be with us for a long time," he added.

The diplomatic informant said that in the lifting of the Berlin blockade, "we won a battle."

Now, he said, "the main idea is to avoid losing a campaign."

He said that while Acheson has set no "deadline" for conclusion of the Paris meeting, "still we feel that by June 15 we should know where we stand" and whether it will be worthwhile to continue the talks.

"Mr. Acheson cannot afford to remain away from Washington too long," he said.

This official denied reports that the United States will propose a new separate currency for Berlin when the involved Berlin currency problem is taken up by the foreign ministers.

He indicated the United States will insist that the western German mark become Berlin's official currency. He made it clear that this country will not accept the Soviet zone mark as an alternative.

He suggested the United Sates would be willing to see both Soviet and western marks used in Berlin, with an exchange rate determined "on the open market." He conceded that Russia "probably would not be too happy at such an arrangement."

He said the United States would meet the expected Russian call for a "united" Germany by pointing out that the Western Powers have carefully left the way open for the Soviet zone to join the new west state.

He said he was sure there would be "some reference to Austria" at the Paris meeting. He predicted "that Austrian settlement will fall into place immediately when and if we get agreement on Germany."

Sentences Confirmed

Bucharest, Romania, May 7 (AP).—The life sentences of peasant party leaders Juliu Maniu and Ion Mihalache on charges of high treason and sabotage were confirmed today by the Romanian supreme military court.

HOW MANY GERMS on a ROACH'S FOOT?

You don't have to worry about the answer to this one, if you use Black Flag Special Roach Spray. It leaves an invisible surface film that kills this night-prowling disease-carrier on contact, and makes your home roach-proof in a matter of hours. Used as directed, it dooms ants, spiders, bedbugs and waterbugs, too. Contains chlordane, miracle insecticide more effective than DDT for killing crawling insects.

One thorough spraying is *guaranteed* to kill every roach within 72 hours and prevent reappearance for 3 months. Black Flag Special Roach Spray is sold at leading stores everywhere. Only 49¢ a pint.

BLACK FLAG Special ROACH SPRAY

De Soto Among 17 Makes in Auto Show

This is a picture of one of the new De Soto models which will be shown in the Silver Spring Auto Show, which opens on the B. & O. station grounds May 12. De Soto has increased its wheelbase, seats are much wider, and there is more leg room. Through error a picture of a Pontiac appears with the De Soto story on Page 15 of Section VII today

Ex-Communist Newsman Called in Inquiry

By The Associated Press

Paul Crouch, Miami newspaperman, who says he quit the Communist Party after being active in it for nearly 20 years, has been subpenaed by the House Un-American Activities Committee for May 24.

Through the Miami Daily News it was learned that Crouch already has been questioned by committee agents, and provided leads that officials think may be valuable.

Nelson and Chambers

Crouch was reported to have some knowledge of other persons in whom the committee is interested. People like Steve Nelson, of Pittsburgh, whom the committee has accused of being a wartime Communist spy on the west coast, and Whittaker Chambers, who says he operated as a prewar Red espionage agent.

Crouch is understood to have preceded Nelson as party organizer for the Alameda County, Calif., district, which includes Oakland and Berkeley.

The committee has said in a report that Nelson got an important atomic formula from an otherwise unidentified "Scientist X" who worked in the radiation laboratory of the University of California at Berkeley.

Nelson and three atomic scientists are under subpena to appear before the committee the same day as Crouch.

Others Subpenaed

The scientists are David Bohm, of Princeton, Joseph Weinberg, of the University of Minnesota, and Giovanni Rossi Lominitz, of Fisk University, Nashville. Lominitz told reporters after a recent quizzing by the committee that he, Bohm and Weinberg worked together at Berkely, and were friends.

'Great Music of the Church'

CHARLES DANA BEASCHLER, Conductor
WILLIAM WATKINS, Organist

Verdi "REQUIEM"

NEW YORK AVE. PRESBYTERIAN CHURCH

CHOIR AND CHORUS (160 Voices)

SOLOISTS—ORGAN—SYMPHONY ORCHESTRA

Tuesday, May 10th, 8:30 P.M.

CONSTITUTION HALL

ROSE SUZANE DER DERIAN, Soprano — MARION WHITTEN, Tenor
SHIRLEY RABB WINSTON, Mezzo-Soprano — ROBERT NICHOLSON, Baritone

TICKETS: $1:20, Incl. Tax. At Church or Call NA. 0175
Proceeds for New Church Building Fund

STROMBERG-CARLSON *Liberty Carillons*

May we discuss an installation in your Church? A telephone call will give you the information without obligation.

SALES—INSTALLATION—SERVICE

U. S. Recording Company
Sterling 3626
1121 Vermont Avenue, N.W., Washington 5, D.C.

The CAMBRIDGE CONSOLE

By *Story & Clark*

For grandeur and majesty of tone, for dignity and elegance of cabinetry and styling, for value as a musical instrument, the Story & Clark pianos have been noted since 1857.

The lovely Cambridge Console, with its 40-inch acoustic design and action of remarkable delicacy, offers everything you want in a piano. Magnificent tone, complete responsiveness, lasting style-appeal. When you see the Cambridge Console and other Story & Clark pianos at Jordan's, you will realize why they are greater values for your investment.

Down payment on this piano as little as $25

Long, easy terms on the balance
Your old piano accepted in trade

JORDAN'S — PIANOS for RENT
Corner 13th and G Sts. — STerling 9400

COMPLETELY AIR-CONDITIONED

If you cannot come in, mail coupon for information

—JORDAN'S, corner 13th and G Sts. N.W.—
Please send me full information on your piano makes . . . prices and terms.
NAME ....
ADDRESS ....
....

THERE'S MORE THAN A SMILE WAITING FOR YOU AT SUN RADIO...

up to $50 TRADE-IN ON A BRAND-NEW NORGE REFRIGERATOR

Don't rassle with that old refrigerator of yours any more! There comes a day when "old faithful" is plenty old, but no longer faithful . . . that's the time to get a new one. And Sun Radio knows there's no better time than now! Yes, now you can get up to $50 trade-in allowance on your old refrigerator for a spanking new Norge. You might hesitate, you might hem and haw, even if you were offered $100 trade-in for some johnny-come-lately refrigerator. But this is Norge! Brand-new, nationally advertised models of one of the oldest and most respected names in the whole business. Look at the price, look at the trade-in, and you'll agree it pays to get to Sun Radio early for a value like this.

Self-defroster, turns itself off . . . and on!

8-cu.-ft. box, all usable space top to bottom!

Guaranteed by Norge and Sun Radio!

MODEL SD-489
$309.95
ONLY $62 DOWN—AND $3.00 PER WEEK

You can own a *Norge* for as little as $219.95

Maybe you didn't realize it then . . . but this is the refrigerator you were dreaming of while you struggled with that old one for years! It's got all the conveniences and de luxe features you always wanted. Automatic defroster, tilt-out vegetable bin, frozen food compartment, and other advantages. Buy it on Sun Radio's easy terms.

SUN RADIO
EVERYTHING ELECTRICAL UNDER THE SUN
938 F ST. N.W. - 11th & E STS. N.W.

PRICED LOW at PEOPLES

SPECIAL for LIMITED TIME

Half-Price Sale!
Dorothy Gray Hot Weather COLOGNE

A huge bottle full of cool fragrance. At this easy-going price you can afford to shower with it. Scents: June Bouquet, Jasmin Bouquet, Sweet Spice, Natural, and Summer Breeze.

$2.00 Bottle 8-Ounces **$1.00**

Half-Price Sale!
TUSSY Cream DEODORANT
$1.00 Jar **50c**

PHONE HO. 1234
PEOPLES DRUG STORES INC
PRESCRIPTIONS

ATTENTION: Certain Toilet Preparations, Luggage, Billfolds, etc., and Jewelry subject to 20% tax under Federal Internal Revenue Act effective April 1, 1944. Alarm Clocks retailing at not more than $5.00 and Watches retailing at not more than $65.00 subject to 10% tax; all others taxed 20%.

ANSCO Shur Shot 20 CAMERAS
For Color or Black and White Film **$5.18**

Now Ask for
SUPER-SIZE PRINTS
At No Additional Cost
From any Black and White Negative **6c** Each

ANSCO Panda CAMERAS
With Magnifying View Finder **$4.54**

THERMOS Vacuum BOTTLES
Keeps Liquids Hot or Cold
Excellent for lunches, picnics, etc. Keeps any liquid hot or cold for hours.
Pint Size **$1.49**

KNAPP MONARCH
Gallon Size
THERM-A JUGS
Keeps Liquids Hot or Cold
Plain Top **$2.49**
WITH SPIGOT $4.59

*D. C. Prices Only

$1.25 PETROGALAR, PINT — All Numbers	*89c
75c FLETCHERS CASTORIA — Family Size	*50c
60c FLEETS PHOSPHO SODA — Medium Size, 6-ounces	*54c
60c EDWARDS OLIVE TABLETS — Large Tin of 100	42c
65c BISODOL ANTACID POWDER — Medium Size, 3-ounces	59c
55c VICKS VATRONOL DROPS — Large Size	*43c
75c DOANS KIDNEY PILLS — Vial of 40	49c
35c FREEZONE FOR CORNS — With Glass Applicator	*29c
$1.25 ABSORBINE JR. LINIMENT — 4-Ounces	79c
UNGUENTINE FOR BURNS — Large Tube	57c

6-Cup ALUMINUM Percolators	Oval Metal WASTE BASKETS	WAXED PAPER 125-Feet
98c	49c	21c

Delicious, Fresh CANDIES

HOOTON'S Milk Chocolate CHUNKS
Half-Pound Size **25c**

Chocolate NONPAREILS
39c Pound

MAMMY LOU PEANUT BRITTLE
Pound Box **49c**

Delicious PECAN NUT ROLLS
Pound Box **79c**

Salted **CASHEW NUTS**
Pound Cello. Bag **89c**
MIXED NUTS Pound Cello. Bag **99c**

Pennsylvania TENNIS BALLS
3 For **$1.35**
Vacuum Packed Tin

SAVE on TOILETRIES

*D. C. Prices Only

50c Barbasol Shave Cream, Large	*29c
50c Gillette Brushless Shave, Tube	39c
Colgate Dental Cream, Economy Tube	59c
50c Kolynos Tooth Paste, Large	*32c
50c Dr. Lyons Tooth Powder, Regular	*27c
50c Teel Liquid Dentifrice, Large	43c
Coleo Denture Cleanser, Giant Size	49c
60c Mum Cream Deodorant, Large	*47c
Colgate Veto Deodorant, Giant	59c
$1.00 Colgate Halo Shampoo, Giant	79c
$1.00 Fitch Creme Shampoo, Large	79c
75c Admiracion Shampoo, 8 ounces	69c
$1.00 Double Danderine Hair Tonic	*74c
$1.00 Lucky Tiger Hair Tonic, Large	*64c
$1.00 Lea's Hair Preparation	84c
Trushay Beforehand Lotion, Large	91c
$1.00 Williams Aqua Velva Lotion	*69c
83c Ponds Face Creams, Large Jar	*69c
$1.00 Pacquins Hand Cream, Large	89c
Kleenex Tissues, Box of 300	27c

Solavex SUN GLASSES **98c**
Majestic SUN GLASSES **69c**
Solavex SUN GLASSES For Children **39c**
Solavex Clip-On Style SUN GLASSES **98c**

PEPSODENT ANTISEPTIC
75c Size **69c** 50c Size **43c**

TOOTH PASTE
With IRIUM 50c Tube **43c**

Feature VALUES

HOUSEHOLD RUBBER GLOVES
Sizes 7 to 9 **69c** Pair

HUDSON PAPER NAPKINS
Box of 80 **13c**

Golden Arrow ALARM CLOCKS
Plain Dial **$1.98** Plus Tax

5-Piece BOWL COVER SETS
Assorted Sizes **35c**

General Electric IRON CORD SETS **59c**

For 1001 Kitchen Miracles
REYNOLDS Pure ALUMINUM WRAP
39c Roll of 25 Feet **33c**

Westinghouse MAZDA BULBS
12c Plus Tax
40—50 60 Watt

STRATFORD CIGARETTES
Carton of 200 **$1.09** 15c Pack of 20 **11c**

FLIGHT PACK METAL CIGARETTE CASE and Storm King Lighter
$2.00 Made of Airplane Metal

ZIPPO Windproof LIGHTERS
Attractive Streamline Case **$3.00**

Helps You Grow Better Roses
PESTMASTER 3-IN-1 ROSE TREATMENT
No more messy mixing. This formula kills insects, controls mildew, and stimulates growth.
Pound Can **$1.75**

WEAK OR PAINFUL **ANKLES**
Exclusive "Spiral Design" provides true bracing with perfect fit. Absolutely no wrinkles over instep.
Only **95¢**
FUTURO ANKLE BRACE

BAND-AID Johnson & Johnson ADHESIVE BANDAGES
Box of 36 **29c**

American STEEL WOOL	Hudson PAPER TOWELS	Delsey TOILET TISSUE	16-Ounce FORMULA GRADUATES	TOOTH BRUSH HOLDERS	Glass FRUIT REAMERS	Spiffy COLLAR STAYS
Pack of 16 10c	Roll of 150 15c	15c	59c	15c	15c	25c

Nylon SHAVING BRUSHES	Peoples Choice TOOTH BRUSHES	Professional HAIR BRUSHES
98c	39c	59c

Now in the New Shape Package
MODESS SANITARY NAPKINS
- Regular
- Super
- Junior

Box of 12 **33c**
MODESS BELTS **39c**

CO-ETS Handy Cotton Squares
Box of 80 **29c**

Pond's Tissues
Box of 300 **27c**

For Lovely HAIR

The New **TONI** Gold Stripe Home Permanent **KITS**

All the essentials for your soft, lovely Toni, plus a generous size bottle of Creme Rinse and Shampoo to help insure its success.

$2.75

TONI Gold Stripe REFILL KITS **$1.50**

*D. C. Prices Only

LAVORIS MOUTH WASH — $1.00 Size, 20-ounces	*76c
$1.00 ZONITE ANTISEPTIC — Large Size, 14-ounces	*73c
ANUSOL SUPPOSITORIES — $1.50 Box of 12	*98c
75c ANACIN TABLETS — Bottle of 50	59c
MURINE FOR THE EYES — 60c Size	*49c
LYSOL DISINFECTANT — $1.00 Size, 14-ounces	89c

Prices may vary slightly in Maryland and Virginia stores on a few items which are under State Contract Laws. Right reserved to limit quantities.

Aged Home Deaths Blamed on Politics

Fort Wayne, Ind., May 7 (U.P.).—A county doctor charged today that politics was to blame for the deaths of many of the 29 persons who died at the Allen County Old People's Home in the past 34 days.

Dr. Noah Zerr, county-appointed doctor at the home, said most of those who died were "nutritionally starved." He said their diets gave them none of the protective foods.

"They should have trained administrators and persons to plan the diet, and registered nurses," Zehr said. "Instead, too much of the time, the choice of personnel is based solely on party affiliations."

Zehr said all those who died were over 65. Many of them were critically ill on admission and some had even been carried into the hospital on stretchers, he said.

He theorized that "some kind of a germ," possibly a cold germ, got started in the home about a month ago and proved fatal to many of the aged inmates weakened by "nutritional starvation."

"Even more likely," he said, "was the possibility that the personnel were not qualified for their jobs."

Zehr said that "neither political party is more to blame than the other.

"But the political aspect has meant that people got key jobs because of party affiliations and not because of their qualifications. Both parties are responsible."

County Commission Head William Roussey said he agreed with Zehr that "politics has been a basic cause."

Inspection Slated Monday

Roussey said an inspection by county commissioners was set for Monday. He said the home was built to accommodate 250 persons at the most, and that more than 300 are cared for there.

At Indianapolis, Dr. Louis E. Burney, State Board of Health Commissioner, said inspections of the home showed the physical plant and medical care were "above average."

He said that if any deficiencies existed, they were "probably" in operation of the institution.

Burney said previous inspection reports indicated trouble might have originated in the home's milk supply.

He said the milk was not grade A, and that it was pasteurized at the home, "using antiquated equipment which may be defective."

Added 40 Cents

Burglar Gets $98,602 Cash And Surprise

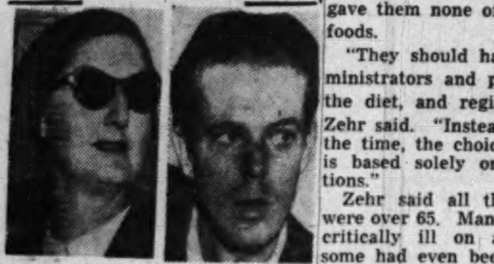

Associated Press WIREPHOTO

Mrs. Willys — Strack

Widow accuses him

New York, May 7 (U.P.).—A 26-year-old burglar, looking for some small object he could sell for a few dollars, was arrested early today after he had stumbled on $98,602 in a dresser drawer of the boarded-up home of Mrs. Florence Willys.

Mrs. Willys, widow of the late John N. Willys, automobile manufacturer, was in Miami, Fla., when Richard Strack, Amsterdam, N. Y., picked her house at random to burglarize.

Strack wrapped the money in a towel, throwing in 40 cents of his own.

He had set off a burglar alarm when he broke into the house, and he walked right into the police when he left.

Strack's eyes bulged as he watched police count the money.

The officers returned his 40 cents and jailed him.

Bloodmobile To Spend Monday In Hagerstown

The Red Cross Bloodmobile on Monday will revisit Hagerstown, Md., whose residents have contributed 873 pints of blood since the last visit nine and a half months ago. The bloodmobile will be parked near St. John's Lutheran Parish House.

On Wednesday the bloodmobile will visit Alexandria, Va., parking in front of the Episcopal Theological Seminary. Goal is 100 donors.

During the past week, 365½ pints of blood, given at the bloodmobile and at the District Blood Center, were distributed to hospitals in this area. Local institutions received 218½ pints; Maryland, 49½; Virginia, 68½, and West Virginia, 29.

Wife Held in Killing

The Washington Post

ALLEGED SLAYER COVERS UP—Mrs. Mary Lane (center) hides her face as she is brought from the homicide room at police headquarters by an unidentified policewoman and detective. After telling of the fatal stabbing of her husband, she was charged with murder yesterday

Woman Stabs Mate to Death, Body Lies on Floor Overnight

STAB—*From Page 1*

room. Her husband, she said, apparently went to the kitchen and took from a drawer a silver-handled, initialed carving knife. It had a 5-inch blade.

She said he followed her to the bedroom and attempted to strike her with the knife.

"I blacked out then," detectives quoted Mrs. Lane. "The next thing I knew I had the knife in my hand and stabbed him."

Lane staggered from the bedroom to the kitchen with the knife in his back. He slumped to the floor and rolled over on his back.

Mrs. Lane said she watched in horror as a pool of blood formed on the kitchen floor. She went to the icebox and got out some ice cubes. She put them on her husband's head. He remained motionless.

She said she didn't know what to do next so she went into the bedroom and stretched out on one of the twin beds.

A few minutes later, Mrs. Lane's mother, Mrs. Blakeney, came out of the bathroom. She went to the kitchen and saw Lane's body on the floor. She went outside, took her granddaughter by the hand and led her back to the apartment. She took her into the bedroom, closed the door and they spent the night there.

Yesterday morning, Mrs. Lane telephoned her cousin, Leo H. Breen of 9704 Lawndale dr., Silver Spring. He was at work at the Railway Express Agency office.

"This is your cousin, Agnes," she told him. Breen didn't recognize her immediately. He hadn't seen her for about a year.

"Can you come over right away?" she asked him.

He suggested that he come over after noon. It would be easier for him to get away then.

"No," she commanded, "come on over right away. Jack's dead."

When Breen arrived at the apartment he said he inquired how Jack had died.

"I killed him," he said his cousin told him. "I stabbed him."

Breen said police must be notified. He took Mrs. Lane in his car and they started for the Sixth Precinct station. At 3d st. and Missouri ave. nw. they stopped a scout car containing Capt. Archie Winfree, commanding officer of the Sixth Precinct, and one of his men, Sergt. Morris Fishman.

The policemen accompanied Breen and Mrs. Lane back to the apartment, where they found Lane's body on the kitchen floor.

The dead man was clad only in trousers, held up by suspenders, socks and shoes. Except for two ash trays and a spoon which had apparently been knocked to the floor from the kitchen table, there was little sign of disturbance in the kitchen.

The rest of the apartment—living room, dinette, bedroom and bath—also was in order. Both twin beds had been made.

An autopsy was performed by Deputy Coroner Christopher J. Murphy. He said Lane had been stabbed only once. The wound was about an inch wide, Dr. Murphy said, was a little more than 4½ inches deep, and was located slightly left of the center of the back. The blade, he added, severed the pulmonary blood vessel, causing death within a matter of minutes.

After being booked on a charge of murder at the Sixth Precinct, Mrs. Lane was taken to police headquarters, where she made a statement to homicide squad detectives admitting that she stabbed her husband. She will be held at the women's bureau pending her appearance at a coroner's inquest at 11:30 a. m. Monday at the morgue.

Mrs. Lane and her mother are both small, slender women. Mrs. Lane's hair is graying, her mother's hair is white. Lane was of slight stature but was stocky.

In support of her story of being beaten, Mrs. Lane exhibited a blacked right eye. Her left side, left leg and left arm were a welter of bruises.

Relatives of Mrs. Lane said her husband had terrorized her continually since his discharge from the Army. He beat her frequently, they said, and because of this they had often attempted to persuade her to have him committed for mental observation.

Mrs. Blanche Breen, Mrs. Lane's aunt and mother of Leo Breen, said Lane also vented his rage on his children. Last year, she said, the father picked up his son, Norman J. Lane, jr., 19, ad threw him down a flight of rear steps.

The boy's knee was so badly injured, Mrs. Breen declared, that when he was graduated from Coolidge High School his schoolmates had to carry him to the stage so he could receive his diploma. Since that incident, the boy had lived with a cousin, Mrs. Clyde Taylor, 22 Woodhaven blvd. Bethesda.

The Lanes, married 25 years, also had a third child, Mrs. Mary A. Brown, of 5 Brandywine st. se.

Mrs. Lane's mother, Mrs. Blakeney, was contributing to the upkeep of the home. She is employed in the inquiry department of the city post office. Until last November, Mrs. Lane had been employed as a stenographer by Government Services, Inc.

NORMAN J. LANE

Flood Boosts Death Toll After Tornado

Lubbock, Tex., May 7 (AP).—Floodwaters from a 5.13-inch rain rose into 200 Lubbock homes and took one life today, raising Texas' violent weather toll to 5 dead and 36 injured.

Two were dead and five injured at tornado-stricken Sundown, Tex., 45 miles west of Lubbock. Property damage there was estimated at $100,000. Fifteen homeless families were being cared for.

A loaded Greyhound bus crashed in predawn darkness during a rain and hail storm in Mitchell County in west Texas, killing one passenger, T. M. Harris of Odessa, Tex., and injuring 31 others.

At Lockney, Mrs. W. F. Pierce, mother of two, was killed by lightning.

Mrs. Ira Duke was electrocuted here when she pulled a light cord after water came up into her house at Lubbock.

Killed in the tornado were the Rev. Bill M. Scott, 22, and his daughter, Pamelia, 4.

Farm Wife Arrested In Killing of Husband

Shell Lake, Wis., May 7 (U.P.). An attractive farm wife graduate of Columbia University was charged with first-degree murder today for the ax slaying of a husband she said she feared for years.

Mrs. Florence Conley, 47, told authorities she crept up on her husband as he slept last night and nearly decapitated him with three blows of a heavy ax.

The body of Philip Conley, 51, was found in the blood-spattered bedroom of the farm house.

Rescued Pair Must Delay Return Trip

Vancouver, B. C., May 7 (AP).—Rescuers who parachuted to the aid of a pilot and student nurse, stranded for five days in forest-choked mountains after a plane crash, said today the couple must spend one more night in the wilds.

The U. S. Coast Guard said the para-rescue men reported by radio that pilot Bill Grant, 30, and Sheila Cure, 28, would not start their 15-mile hike out of the treacherous mountain country until Sunday.

The three-man para-rescue crew dropped from Royal Canadian air force planes today.

The two crash survivors had advanced 6 miles through the tangled forest and steep-walled canyon since their plane piled into a Mount Hozomeen snowbank Monday. They had eaten only five chocolate bars in their five days of wandering.

The rescuers reported Grant and Miss Cure had escaped injury and were in good condition.

Grant apparently went off course while flying in a snowstorm after leaving Penticton, B. C., 180 miles east of here, late Monday. He was en route from Alberta, where Miss Cure, a friend, had been visiting her parents in Cardston.

17,500 Deaf Reported Helped by U. S., States

The Federal Security Agency said yesterday that during the first five years of a State-Federal program to aid the deaf, more than 17,500 persons with impaired hearing were helped enough so they could get "suitable employment and make their own living."

FSA Administrator Oscar Ewing, opening National Hearing Week, said in a statement there now are 88 State-Federal centers, where civilians can get hearing tests, lip-reading instructions, training in the use of hearing aids, and other help.

4 Are Injured As Car Turns Over 3 Times

Four persons were injured, one seriously, when the car they were riding in swerved to avoid another car, went out of control and turned over three times on Military Highway, near Suitland pkwy. in Prince Georges County.

Alfred Eichelberger, 19, of 912 I st. se., one of the passengers, was admitted to Casualty Hospital with lacerated scalp and possible back injury. His condition appeared serious.

The others, treated at Casualty, were Gerald A. McMorrow, 20, 817 L st. se., the driver; Joseph Graves, 20, 536 6th st. se. and Marshall Guratolo, 21, 52 New York ave. nw.

In another accident a soldier stationed at Walter Reed Hospital was held in $200 bond on technical charges of reckless driving by colliding after the Army staff car he was operating injured an 8-year-old Lakeland, Md. bicyclist.

The cyclist, Raymond Gibson, 8, of 5004 55th st., Lakeland, was in an undetermined condition with cuts and possible internal injuries at Freedmen's Hospital.

According to State Trooper E. E. Hudgins, the lad, cycling south on 55th pl., Lakeland, was hit by the Army car as the latter operated by Corpl. Melvin R. Harris, 24, traveled down grade. Harris will receive a hearing in Hyattsville, May 16.

Liberal Party Ousts Avelino, Picks Perez

Manila, May 7 (AP). — President Elpidio Quirino scored another victory today over Jose Avelino in their battle for control of the Philippines' dominant Liberal Party.

The party's executive committee discarded Avelino as party chairman and selected House Speaker Eugenio Perez as his successor. The ouster probably will mean that Avelino will oppose Quirino in this year's presidential election on a rival Liberal Party ticket.

A few weeks ago, Avelino was thrown out as president of the Philippine Senate by a narrow pro-Quirino majority. The Senate's action was upheld by the Supreme Court.

Advertisement

New Hearing Device Has No Receiver Button in Ear

Chicago, Ill.—Defeaned people are hailing a new device that gives them clear hearing without making them wear a receiver button in the ear. They now enjoy songs, sermons, friendly companionship and business success with no self-conscious feeling that people are looking at any button hanging on their ear. With the new invisible Phantomold, you may free yourself not only from deafness, but even the appearance of deafness. The makers of Beltone, Dept. 40, 1450 W. 19th St., Chicago 8, Ill., are so proud of their achievement they will gladly send you their free brochure (in plain wrapper) and explain how you can test this amazing invisible device in the privacy of your own home without risking a penny. Write Beltone today.

FACTORY ENGINEERED VALVE IN HEAD Buick PARTS
EMERSON & ORME
17th and M Sts. N.W.
DI. 8100

DEAF?
ANYONE CAN AFFORD A
HEARING-AID
Star ★ Model
ONE PIECE
$74
Terms Arranged
The new NATIONAL STAR has proven to be one of America's most economical hearing aids. You can hear all different types of voices with the universal one-piece hearing aid due to its 3-step tone control feature. No blasting, no muffled sound—speech and music sound clear and pleasant.
Fresh batteries for all hearing aids
Ask for a Free Demonstration
A. Kahn Inc.
57 Years at 935 F St.
Arthur J. Sundlun, President

$20 DEPOSIT
Brand-New
Lester Betsy Ross Piano

SALE! Prices on Many Pianos Reduced $75 to $200
$10 per month
No Hauling Charge • Immediate Delivery
The PIANO MART
1015 Seventh St. N.W. ST. 6300

Your Baby's Photograph
FREE!
Come in Any Time! No Appointment Necessary
Additional Prints are available at 1.25 each but you are not obligated to purchase anything. 4 weeks to 4 years.
Infant Dept.—Fourth Floor
Lansburgh's
7th, 8th & E Sts.—NA. 9800

Fashion Copywriter
If you know fashion and can write simple, effective selling copy; if you are a self-starter and a go-getter for facts, write today! State experience, education, salary.
Also wanted: Young Girl just out of college who seeks career in advertising. Write Post, Box 350.

"Brush Down" ON YOUR HAIR!
Keep it down! Keep it short! Let us make it easy for you. We'll shape and style your hair to suit your individual features and give you tips on how to care for it.
Hairshaping, 1.00
Introducing our NEW Michealeen MACHINELESS PERMANENT WAVE
$4.65 Regular price will be $8.50. Includes shampoo and setting.
NO LIMIT TO NO. OF CURLS ON ANY PERMANENT COLD WAVE SPECIAL—REG. 10.00 FOR 6.95.
APPOINTMENT NOT ALWAYS NECESSARY
ENJOY COOL COMFORT—OUR SALON IS AIR-CONDITIONED
OPEN THURSDAY EVENINGS
NEISNER'S Beauty Salon—Downstairs Telephone STerling 3906 12th and G Streets N.W.

INSIST ON GENUINE Custom QUALITY.
Hurry! Don't miss this sensational event!
CUSTOM'S 36th ANNIVERSARY SALE
you save 50% and more on
RE-UPHOLSTERING & RE-DESIGNING

3 YR. FREE SERVICE GUAR. We will gladly service your Custom suite absolutely free for 3 years; and we will always be just as close to you as your telephone. The materials in your old living room suite completely replaced with all new materials or a new suite.

Your old living room set re-upholstered and re-designed to new beauty, or your choice of any new style!

Lowest prices in years on finest, genuine Custom Re-upholstering and Re-designing! You can also select any new style you want in place of your old set: Regency, Lawson, Chippendale, Tuxedo, Duncan Phyfe, Chesterfield Sectional or Modern at slight additional cost. Superior workmanship! Exquisite fabrics! Your old set is completely torn down and re-manufactured with choicest all new materials!

DRASTIC PRICE REDUCTIONS ON FINE DECORATOR FABRICS
JACQUARD VELOUR reduced $60
COLONIAL TAPESTRY reduced $30
BROCATELLE reduced $40
MATELASSE reduced $20
STRIPED DAMASK reduced $20
FRIEZE reduced $30

YOU CAN TAKE A LONG TIME TO PAY!
PHONE STERLING 3512 FOR FREE ESTIMATE! *Free Estimates Given In Nearby Va. & Md.*
Custom Upholstering Co. Barrister Bldg., 635 F St. at 7th St., N.W.
Phone STerling 3512
for free estimate without obligation or drop us a card and our decorator will call at your home with samples
CUSTOM Made-to-Order SLIPCOVERS for 2-Pc. Suite $39 to $119

Open Every Night 'til 9; Saturday 'til 6
CURTIS BROTHERS for GREATER VALUES
Extra bed for extra guest and it's only..... 29.50 Reg. 34.95
• Innerspring mattress with rolled edges
• Easy to open
• Easy to foldaway
• Large rubber casters
• Easy to rollaway
• Adjustable back
• 72" long; 30" wide
Phone TR. 3471 for more particulars
Charge accounts invited

Englander ADJUSTO BACK FOLDAWAY COT
Curtis Brothers fine furniture
Nichols Ave. at V St. S.E., Anacostia—Free Parking
Charge Accounts Invited

PIANOS to RENT at Low Rates
phone REpublic 6212
If you buy later, money paid as rental and delivery charge will be deducted from purchase price.
Your choice of spinets and consoles of excellent makes.
(maximum rental deduction, 6 months)
KITT'S 1330 G Street N.W.

MONEY When You Need It!
IMMEDIATE LOANS AT STRICTLY LEGAL RATES —NO EXTRAS OF ANY SORT.
BORROW A LITTLE OR A LOT ON JEWELRY OR OTHER VALUABLES.
Established 1895

THE ONLY PAWNBROKER ON A WASHINGTON THOROFARE
LOUIS ABRAHAMS PAWNBROKER
3225 Rhode Island Ave. N.E. Warfield 3498

Heiress Charges Husband Beat Her

Deland, Fla., May 7 (U.P.).—Horseman Freddie Hammer, jailed on a warrant charging him with beating his wealthy wife with his fists, denied her charges today and said she merely tripped and fell while boarding their yacht.

Mrs. Andrea Luckenbach Hammer, three-million-dollar shipping heiress, accused Hammer in a warrant issued yesterday of doing her "bodily harm," with his fists and a flashlight and holding her prisoner on their yacht for eight days.

Hammer was arrested in Daytona Beach last night and removed to the county jail here at the request of Palm Beach County authorities.

Mrs. Hammer stated in a sworn affidavit on which the warrant was issued that Hammer beat her April 28 and that she escaped from their yacht Hemendy yesterday afternoon after an enforced eight-day cruise. She flew to Palm Beach to bring charges, where the alleged beating took place.

"All Mistake," Hammer Says

Hammer, 41, said it was "all a mistake" and that "he still loved" the blonde, 28-year-old heiress.

"We did have a little argument about the disposition of some racehorses we have in New York," he said. "But I didn't hit her or threaten to kill her. About two weeks ago she tripped and fell while boarding the yacht. She hurt her arm and the side of her head, but that's all that happened to her."

Deputies C. J. Wright and W. R. Billingsley, who made the arrest, said they were told "he was threatening to kill his brother-in-law and his wife's lawyer."

Hammer's brother-in-law is Edgar F. Luckenbach, jr., 23 who inherited two thirds of the 20 million dollar estate of his late father, the shipping magnate. Mrs. Hammer's lawyer is Charles Francis (Socker) Coe, widely known writer and editor of a Palm Beach newspaper.

2 Pistols Confiscated

The deputies confiscated two pistols found on Hammer's yacht.

Hammer and the Luckenbach heiress, who inherited three million dollars of her late father's 10-million-dollar estate, were married in 1947. Hammer once was employed on the starter's gate at Hialeah Racetrack near Miami, but now is listed as a horseman. He owns the Argentine-bred horse Marchons II. He and Mrs. Hammer are horse show enthusiasts.

Mrs. Hammer's first hdsband was William Dobbs, a butter and egg salesman. The marriage created a sensation in Long Island social circles because of her youth and the opposition of her shipping magnate father, Commodore Edgar F. Luckenbach. They were divorced in 1941, after three years.

Her second husband was Maj. John Doerr, a Baltimore attorney, whom she met while he was stationed in Florida during the war. They were married in 1945 but divorced in 1946 because he wanted to live in New Orleans and she did not.

Heiress Accuses Husband

Associated Press WIREPHOTO

HAPPIER OCCASION—Mrs. Andrea Hammer, shipping heiress, and her husband, Frederick O. Hammer, ex-racetrack employe, are pictured in Palm Beach. Mrs. Hammer, the former Andrea Luckenbach, yesterday charged him with beating her with a flashlight aboard their yacht

1600 Guerillas Attack

Athens, Greece, May 7 (U.P.).—Two guerilla brigades—an estimated 1600 men—attacked a village five miles south of the Bulgarian border yesterday in the first serious rebel raid in six weeks, the Greek general staff announced today.

AVC to Tour D. C. Slums Today

More than 300 veterans of the last war will tour Washington slums and public housing projects today as part of the American Veterans Committee National Housing Conference here.

The veterans, from all parts of the country, are convening here to urge passage of the housing bill that recently cleared the Senate. A second objective of the conference is to instruct the delegates in methods of implementing the national law in States and municipalities.

Members of the House have been invited to go on the tour, which will start at 3:45 p. m., immediately after the first plenary session, which will open at 2 p. m. in the National Museum auditorium.

The tour will be led by John Ihlder, director of the National Capital Housing Authority.

On Monday, at noon, AVC National Chairman Gilbert A. Harrison will head a group of 10 delegates in a visit to President Truman to assure the Chief Executive of AVC support of the housing bill and to ask him to sponsor further low-cost housing programs.

Airline Reports Navy AA Fire Bursts Near Plane

By the United Press

Pan American Airways said yesterday that antiaircraft fire from a Navy task force exploded near one of its planes three weeks ago. But the Navy said it doesn't know anything about it.

A spokesman for the airline said one of its pilots, Capt. Raymond C. Gerber, Amityville, N. Y., reported a burst of antiaircraft fire from a task force of two aircraft carriers and a number of destroyers. Copilot George Ubel said he saw flashes from two destroyers and immediately observed the bursts off the plane's starboard wing.

The incident occurred at 10:31 a. m., April 15, the airline said.

"We know absolutely nothing about it," a Navy spokesman said, "But Admiral William H. P. Blandy, commander in chief of the Atlantic Fleet, is checking."

Gerber said the plane was flying at 6500 feet and was 50 miles from New York on a trip from Bermuda at the time of the incident Nine passengers were aboard.

Home Accident Injuries 317 Over This Date in 1948

A 4-year-old girl whose finger got jammed in a doorbell had to go to Gallinger Hospital, with the bell, to regain finger freedom with soapsuds.

She was one of 143 persons treated at local hospitals last week for home accidents. Falls accounted for 70 accidents, 5 of them fatal.

Home injuries this year to date total 2133, compared to 1816 this time last year; home accident fatalities total 96 this year, compared to 109 last year.

NO WAITING AT TRIANGLE
Immediate Service on
AUTO REPAIRS
All Makes of Cars—Factory-Trained Mechanics
BODY AND FENDER REPAIRS
EXPERT PAINTING
Free Estimates—Terms to Suit You
TRIANGLE MOTORS
3010 Rhode Island Avenue N.E. DEcatur 6300

ULCERS-COLITIS
ACID STOMACH
due to hyperacidity can be quickly relieved by a revolutionary DRUGLESS preparation known as V. M. Pure Vegetable matter compounded in tablet form. Easy and pleasant to take. No drugs of any kind. Provides stomach lining of vegetable mucin, coating over inflamed surfaces and protecting them against excess stomach acids and irriating food roughage, thus giving inflammations a chance to heal. Leading doctors and hospitals have announced amazing results from this preparation, which was heretofore sold only on physician's prescription. Now on sale here. Come in today for a bottle of 100 tablets, price $3.00; on iron-clad money-back guarantee. Trial size for only $1.00.
VITA FOOD STORES
503 12th St. N.W. Between E & F — 3040 14th St. N.W. CO. 2980

Your privilege, sir
You may reserve a coach seat to
PHILADELPHIA
or
NEW YORK
without extra charge
● Have your own reclining coach-seat waiting for you when you board B&O's *Marylander* or *Royal Blue*; relax in it, and glide along behind a smooth Diesel-Electric locomotive. Only B&O offers this service to Philadelphia and New York.
—Fast Schedules:—

	Marylander	Royal Blue
Lv. Washington	12.30 PM	2.45 PM
Ar. Philadelphia	2.50 PM	4.59 PM
Ar. New York (42nd St. Sta.)	5.15 PM	7.15 PM

Standard Time shown. Daylight Saving Time is 1 hour later.
Phone STerling 8100 for information
DEPENDABLY ON TIME
BALTIMORE & OHIO

Featured At The
Westinghouse
EXPOSITION BOOTH OF
TELEVISION CITY

Thousands of folks have visited Washington's first annual Television Exposition at Lubar this week. One of the sets which occasioned most applause is the Westinghouse, pictured here. Here is everything you wish in complete home entertainment —FM, AM, and pin-point clear television. A richly styled, hand crafted cabinet houses this magnificent instrument.
Immediate delivery and installation
$625 Plus Installation
BUDGET TERMS
Open Thursday Evening 'Til 8:30 P. M.
Lubar
Store Hours: 9:30 A.M.-6 P.M.
VISIT TELEVISION CITY 2nd FLOOR
1300 G ST. N.W. • NA. 0414
PHONOGRAPH RECORDS • SHEET MUSIC • PIANOS
Washington's Music Corner for Over 40 Years

SPECIAL PURCHASE!
Save $20! Save $30! Choose from FIVE gorgeous decorator designs! Because the maker wanted to close 'em out... and because the price was so low, we snapped up all he had! And here they are... genuine innerspring, hand-tailored beauties in unusually fine quality damasks, tapestries and brocatelles. All web construction.

Made to Sell for $64 and $79
$44.88

Luxurious Innerspring Construction!

Buy Them in Pairs

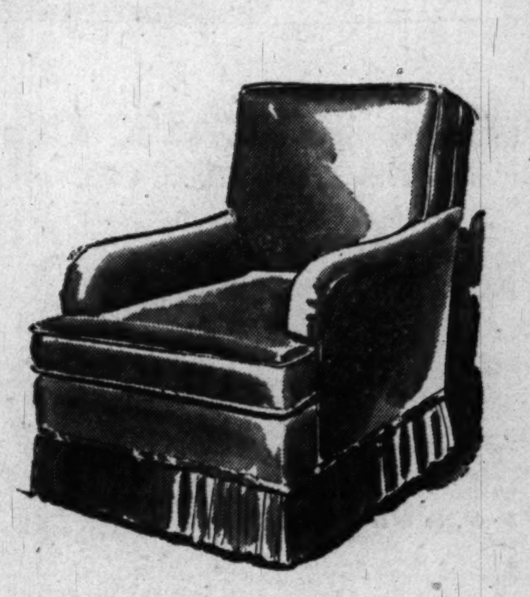

Beautiful Hand-Tailored Fabrics!

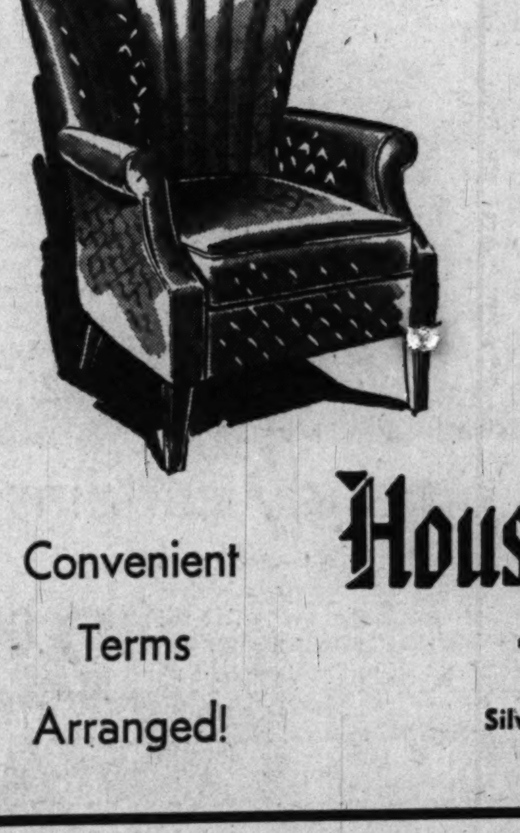

Open Evenings by Appointment
Convenient Terms Arranged!
House & Herrmann
7th and Eye Streets
Silver Spring Store—8435 Georgia Ave.

Officials Begin Draft Of Land-Buying Bill

(See Related Story, Page 8 of Section II)

District officials yesterday began drafting a request for two million dollars to purchase land for the Marshall Heights redevelopment project and to organize a staff for the Redevelopment Land Agency.

This total represents a cut of more than a third from the $3,400,000 requested from Congress twice previously to start the RLA program. Congress did not approve the appropriations.

About $1,500,000 of the amount is earmarked for purchase of the project land areas either through negotiation or condemnation. The remainder is intended for establishment and continuation of a small RLA staff including an executive director, an attorney, bookkeeper and engineer, and to provide for hiring experts such as appraisers on a per diam basis.

Revolving Fund Authorized

Congress originally authorized establishment of a 20 million dollar revolving fund for RLA operations and the proposed two-million-dollar appropriation would be the first installment, according to District budget officials.

RLA officials are also studying the possibility of amending the general housing bill now before Congress to permit the RLA to secure funds on the same basis as any of the States.

If funds were received under this bill later, they could be applied to a central city slum clearance project under RLA auspices, planning officials explained.

The National Capital Park and Planning Commission has already asked for funds to establish a planning staff of six to begin making field surveys on a downtown project for RLA, but these were removed by the House. Restoration of the amounts has been requested in the Senate.

General Young Begins Study

The District Commissioners approved selection of Marshall Heights as an RLA project Friday and began preparation of the request for funds.

Meanwhile, Brig. Gen. Gordon R. Young, Engineer Commissioner, disclosed he is beginning an intensive study of present operations of the Board for Condemation of Insanitary Buildings, the principal agency responsible for forcing repair or razing of condemned buildings.

Various groups have declared the present regulations are not being completely or expeditously enforced. The board now consists of three District officials, who devote about one day a week to the board. It has no budget of its own or staff, but must depend on those available in the departments of the board members.

Jewish Unit Assists 38 In Education

In two years 38 European, African and Israeli women students have been brought to the United States by the National Council of Jewish Women, according to a report given yesterday by Mrs. Lewis Sumin before a joint meeting of the Diviisons of the District section of the Council.

Mrs. Sumin, chairman of the junior and councilette divisions of the Council, added that many of these girls have already completed their training in medicine, nutrition, education and other practical fields and have returned home to take important posts there.

In her talk on the educational and service program, Mrs. Sumin also discussed the Council's latest project, a teacher training program at the Hebrew University in Israel; the food boxes sent to European orphans and students, the homes for homeless girls in Athens and Paris which are supported by the Council, and service to foreign born.

The joint meeting, which was held at 2:30 p. m. at the Wardman Park Hotel, was also the occasion of the installation of the newly elected officers of the four divisions of the District section.

Incoming presidents are Mrs. Joseph Dessoff, succeeding Mrs. Theodore Peyser, who presided at yesterday's meeting; Miss Barbara Antel, succeeding Miss Betty Beckanstin as chairman of the Juniors; Miss Vida Higger, succeeding Miss Eleanor Bush as chairman of the Councilettes, and Miss Sylvia Stein, who was reelected chairman of the evening senior division.

Discovery of New Neptune Planet Moon Revealed

Chicago, May 7 (U.P.).—The University of Chicago announced discovery today of what may be a new moon of the planet Neptune.

The discovery was made May 1 by Gerard P. Kuiper, director of the McDonald Observatory, Fort Davis, Tex., operated jointly by the university and Texas University.

The new satellite was said to be about one million times fainter than the faintest star that can be seen with the naked eye.

Silver Spring Program To Stress Citizenship

The Silver Spring (Md.) Civitan Club will open an 8-day series of patriotic programs today in connection with "Good Citizenship Observance Week."

At 1:15 p. m. today, Civitan leaders will be interviewed on Americanism over Station WGAY. Next Sunday, "I Am an American Day," will be marked by church services and radio programs devoted to patriotic themes.

Rio 120-bass
Accordion
Made to the exacting specifications of EXCELSIOR
only $285

This accordion is standard size, with 41 treble keys. It is complete with case and straps, and is especially designed in size and weight so that it can be easily played by women and children accordionists.

Private Lessons Available in our own studios

KITT'S
1330 G Street N.W.
REpublic 6212

THE HECHT CO
WASHINGTON STORE ONLY

Register your baby

This Week Through Saturday, May 14th. 10 A. M. to 6 P. M. Daily.

for the BABY CONTEST

Conducted by the Women of the Moose, Chapter 368

AGES: 2 months to 5 years

Mothers may register in our second floor Infants' Shop, Washington Store. No need to bring the baby in! No charge for physical examination and health certificate given to each infant. Baby beauty contest with loving cups and blue ribbon awards. Special contest for redheads and twins. Baby Pageant at The Virginia Theatre, Alexandria, June 15th. Sorry, no registrations by telephone.

THE HECHT CO.'S GIFT TO ALL REGISTRANTS: A beautiful 8x10 Sepia-toned portrait of your child! It's taken in our own Portrait Studio.

THE HECHT CO. DOWNSTAIRS
F St. . . . 7th St. . . . E St. Washington Store Only

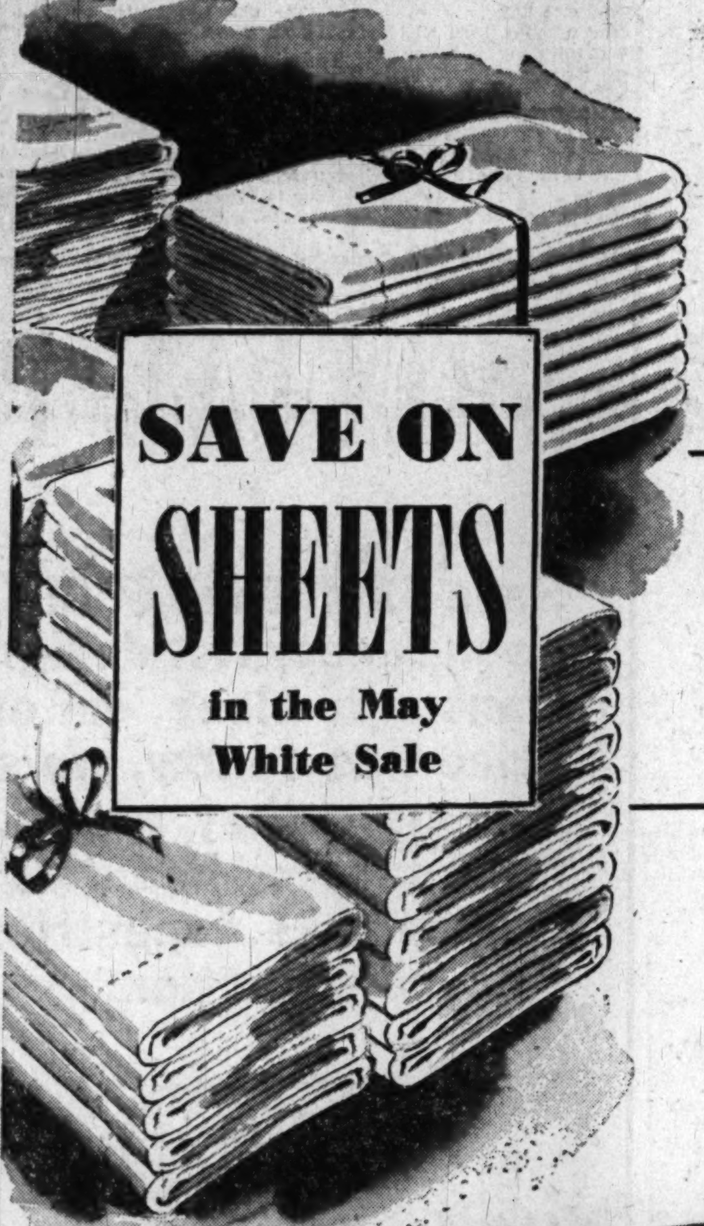

seconds type-128 famous muslins

- Size 63"x99!
- Size 72"x99"!
- Size 81"x99"!

Good quality muslin sheets . . . at a special low White Sale price! Choose from sizes 63"x99", 63"x108", 72"x99", 72"x108", 81"x99", at mere 1.79!
Muslin Sheets, 81"x108" 1.99

1.79

The Hecht Co., Downstairs Store, Domestics

seconds type-140 famous muslins

- Size 63"x108"!
- Size 72"x108"!
- Size 81"x99"!

You'll know the superior quality of these fine muslins as soon as you see their famous label . . . stock up during this thrifty White Sale event! Choose from sizes listed at left.
Size 81"x108" 2.29
Size 90"x108" 2.49
Pillow Cases, 42"x36", first quality....... 64c

1.99

seconds type-180 famous percales

- Size 81"x99"!
- Sturdy, Deep Hems!
- Bleached Snow-white!

Aristocrat of sheets—fine percales—at an amazingly low White Sale tag! The famous Pepperell "Auburn" label assures you of years and years of service.
Size 81"x108" 2.59
Size 90"x108" 2.79

2.39

The Hecht Co., Downstairs Store, Domestics

MAY WHITE SALE

rich chenille spreads

Seconds, Closeouts White Sale Priced! 3.99

Perfects and seconds, manufacturer's closeouts of higher priced cotton chenille bedspreads. Solid colors and multi-color designs in a splendid color range. Twin and double sizes. Also waffle Pattern Cotton Chenille Spreads, first quality, solid colors.

The Hecht Co., Downstairs Store, Domestics

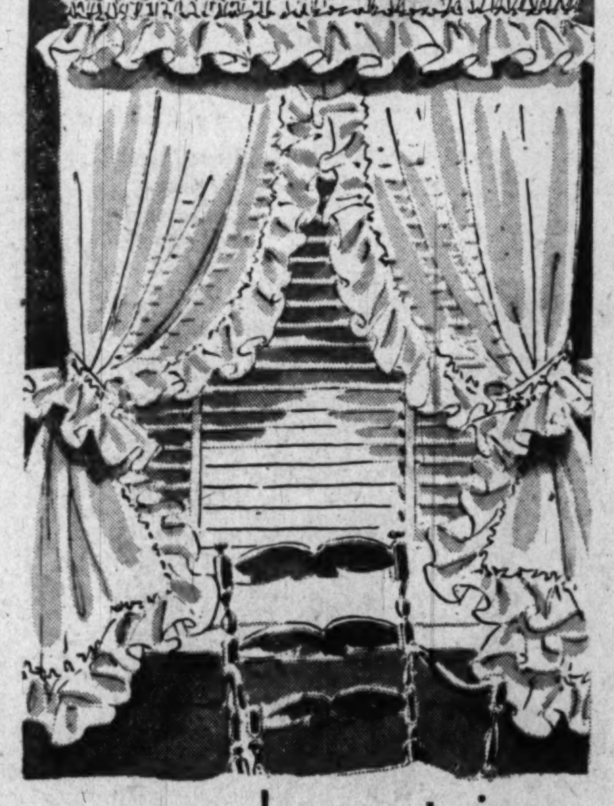

organdy curtains

Permanent finish combed cotton organdy ruffled curtains in sizes for practically any window! They're 72" wide to the pair with 5" set-up ruffles. Lengths 54", 63", 72", 81" and 90".

2.88

The Hecht Co., Downstairs Store, Curtains

cretonne chair covers

Smart chair slip covers for club, wing, T-club and cogswell styles. Printed cotton cretonne with floral designs on blue or wine backgrounds. Finished with pleated skirts and corded seams.
Matching Sofa Covers 7.99

3.99

The Hecht Co., Downstairs Store, Curtains

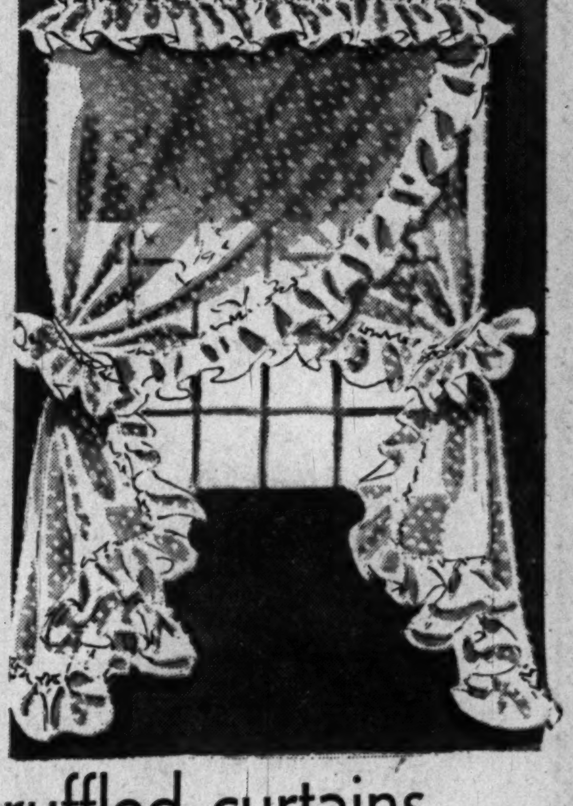

ruffled curtains

A windfall! Extra wide ruffled curtains to hang at your windows, at low White Sale 1.88. Of pebble-dot cotton marquisette, 90" wide per pair. Also pastel cotton ruffled curtains, 72" wide per pair, in wonderful colors!

1.88

The Hecht Co., Downstairs Store, Curtains

MONDAY
Starting 9 A.M.
at LACY'S
8th and E Sts. Store

LACY'S Floor Sample SALE

At Lacy's Pay Only
10% Down
Take up to 24 Months to Pay

Only because Lacy's had an accumulation of floor sample models, you have the opportunity to enjoy huge savings on nationally famous television, small appliances, refrigerators and washers, including some 1948 models. Not only Lacy's downtown store but all of the branch stores have contributed to this special, one-day floor sample sale. Every single item is fully guaranteed by Lacy's. Monday only at Lacy's, 8th & E Streets Store.

Refrigerators • Washers • Television • Appliances

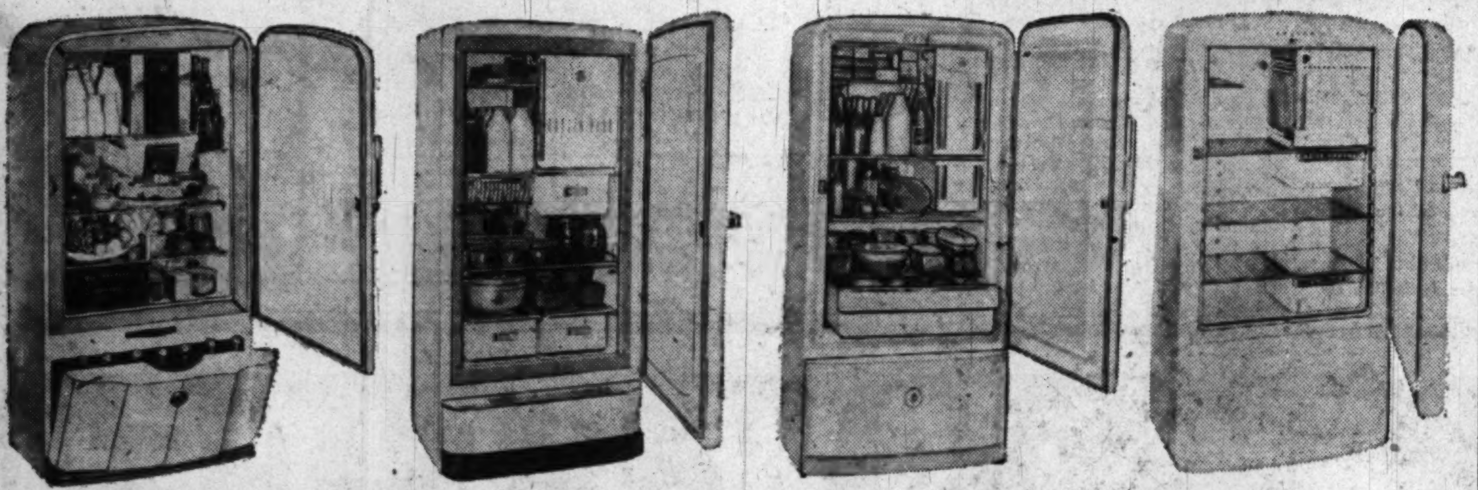

Only 5
Reconditioned Refrigerators
$48

Only 5 of these nationally famous refrigerators at a fraction of their original cost. Each one carefully checked by our expert service men. All guaranteed in perfect working condition. Lacy's, 8th & E Sts.

Great Savings on Nationally Famous
REFRIGERATORS

	Orig.	NOW
• GENERAL ELECTRIC 8 cu. ft. De Luxe Refrigerator	329.00	263.00
• WESTINGHOUSE 7 cu. ft. Refrigerator	219.95	187.95
• WESTINGHOUSE 9 cu. ft. Semi-De Luxe Refrigerator	269.95	219.95
• SERVEL 6 cu. ft. Gas Refrigerator	279.95	229.95
• HOTPOINT 8 cu. ft. Semi-De Luxe Refrigerator	259.95	209.95
• HOTPOINT 10 cu. ft. Semi-De Luxe Refrigerator	329.00	279.95
• HOTPOINT 6 cu. ft. Refrigerator	216.00	179.95
• NORGE 6 cu. ft. Refrigerator	229.95	189.95
• COOLERATOR 9 cu. ft. Refrigerator (brand new)	279.95	179.95
• NORGE 8 cu. ft. Semi-De Luxe Refrigerator	269.95	219.95
• ADMIRAL 7½ cu. ft. Dual-Temp Refrigerator	404.95	299.95
• ADMIRAL 9½ cu. ft. Semi-De Luxe Refrigerator	294.95	239.95
• HOTPOINT 8 cu. ft. De Luxe Refrigerator	329.95	289.95
• WESTINGHOUSE 7 cu. ft. Semi-De Luxe Refrigerator	249.95	219.95
• PHILCO 8½ cu. ft. Semi-De Luxe Refrigerator	289.95	249.95
• GENERAL ELECTRIC 6 cu. ft. Refrigerator	229.95	199.95
• GENERAL ELECTRIC 10 cu. ft. Refrigerator	329.95	279.95
• HOTPOINT 10 cu. ft. Refrigerator	460.00	384.95
• NORGE 8 cu. ft. De Luxe Refrigerator	329.95	279.95
• MAYTAG 6 cu. ft. Food Freezer	289.50	199.50
• WESTINGHOUSE 7 cu. ft. De Luxe Refrigerator with Full-Width Freezer	309.95	269.95

LACY'S—Third Floor, 8th and E Streets Store

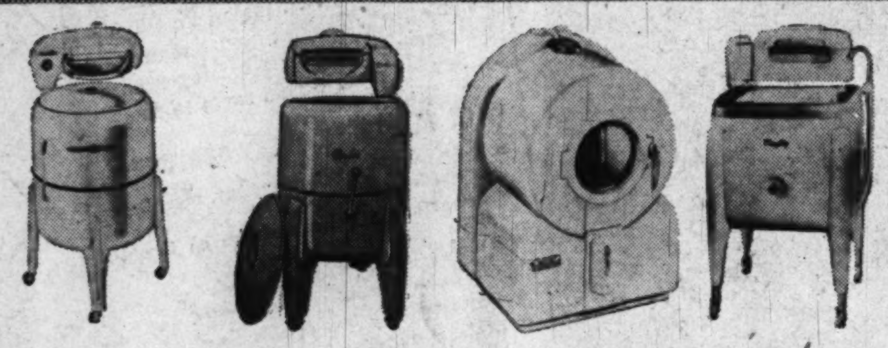

Save Time, Money and Work on Greatly Reduced
ELECTRIC WASHERS

	Orig.	NOW
• FAMOUS-MAKE Wringer Washer (tub scratched)	$149.50	59.95
• FAMOUS-MAKE Wringer Washer (reconditioned)	139.95	49.00
• MAYTAG De Luxe Square Aluminum Tub Wringer Washer	179.95	153.95
• MAYTAG Round Porcelain Tub Washer with Pump	134.50	114.75
• APEX Wringer Washer and Pump	129.95	89.95
• SPEED QUEEN Wringer Washer with Pump	114.95	79.95
• SPEED QUEEN De Luxe Wringer Washer with Pump	124.95	89.95
• SPEED QUEEN Aluminum Tub Wringer Washer with Pump	149.95	99.95
• DEXTER Wringer Washer with Pump	139.95	99.95
• ABC Wringer Washer with Pump	149.95	99.95
• GENERAL ELECTRIC De Luxe Wringer Washer with Pump	139.95	109.95
• BENDIX Automatic Washer	269.95	209.95
• BLACKSTONE Wringer Washer with Pump	119.95	89.95
• GENERAL ELECTRIC Wringer Washer with Pump	119.95	89.95
• THOR Wringer Washer with Pump	139.95	99.95
• CONLON Wringer Washer	139.95	66.00
• THOR De Luxe Wringer Washer with Pump	159.95	119.95
• FAMOUS-MAKE Automatic Washer	249.95	179.95

Save 40%
on Nationally Famous
TELEVISION

Orig. $325
Famous 10-in. Television
$195

Clear, sharp pictures on a famous television receiver priced amazingly low by Lacy's. Full 52-square-inch screen in a handsome veneer table cabinet.

$199.95 PHILCO 7-inch tube television	119.95
$375.00 FARNSWORTH 10-inch tube television	224.95
$499.95 MOTOROLA 10-inch tube television console with radio	299.95
$495.00 GENERAL ELECTRIC 10-inch tube television console with radio	296.95
$399.95 MAJESTIC console television with FM-AM radio and automatic record changer	239.95
$595.00 PHILCO 10-inch tube television with FM-AM radio and automatic record changer	356.95
$395.00 GAROD 10-inch tube television with FM-AM radio	236.95
$299.95 EMERSON 10-inch tube television	179.95
$1295.00 CAPEHART 12-inch tube television with FM-AM radio, intermix and automatic record changer	779.95
$260.00 RCA VICTOR 7-inch tube television	155.95

SAVE $70 at LACY'S
Orig. $139.95
Westinghouse Radio-Phonograph

Famous Westinghouse consolette with the "lift-out" radio that can be played separately wherever there is an electric outlet. Automatic phonograph plays twelve 10-inch or ten 12-inch records at one loading. Big storage space.

69.95
Model 171

Not Part of One-Day Sale At All 4 Lacy's Stores

Lacy's
Corner 8th and E Streets, N.W.

ALL 4 LACY'S Stores

$18.85 Automatic Steam and Dry Iron

Famous "Monitor" electric steam iron presses without dampening or a pressing cloth. Use as a dry iron, too. Weighs only 3¼ lbs. Polished aluminum; year's guarantee; complete with cord.

9.95

(150) Orig. $4.95
Electric Fans
8-Inch Blades
2.88

Sturdy table fan runs quietly and creates a refreshing, cooling ventilation.

(90) $12.50 Oscillating Fans, 10-inch size 9.88
(34) $59.95 Two-Speed Pedestal Fans, 16-inch size 29.88

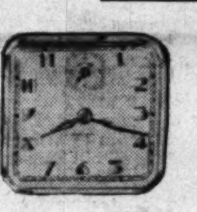

Orig $3.50
Ingraham Alarm Clock
1.99

Smart one-day single wind alarm clock. Measures 3¼" square. Cheerful bell, handsome case and face.

$4.50 Ingraham 8-Day Wind Alarm 2.99
$4.95 Ingraham Travel Clock 2.99
$4.95 Ingraham Electric Alarm Clock 2.99
$4.95 Sessions Electric Alarm Clock 3.29
$4.95 Ingraham Kitchen Electric Wall Clocks 2.99
All plus tax

Orig $9.45
Naxon Electric Cooker
3.99

Cook delicious "one-dish" meals in this crock-lined cooker that retains natural flavors. Cannot overcook; needs no attention. Holds 3½ qts., hi-lo heat.

Orig. $44
Clarke Electric Floor Polisher
$25

Takes the drudgery out of floor polishing. Makes floors gleam; saves wax; protects floors; 1/5 horsepower motor; weighs only 11½ lbs.

Orig. $59.95
Famous Apex Vacuum Cleaner
29.88

Everyone brand new! All guaranteed. Powerful suction pulls all dirt and grit from rug nap and prolongs life of all floor coverings.

- **8th and E Streets N.W.** Open 9:30 to 6 ME. 5210
- **Georgia and New Hampshire Aves.** Open 9:30 to 9 TA. 4627
- **1239 Good Hope Road S.E.** Open 9:30 to 9 LIncoln 3-9475
- **3100 North Washington Boulevard** Clarendon, Va. Open 9:30 to 9 OW. 7400

Labor Puts Sights On 1950 Elections

By Sam Stavisky
Post Reporter

Leaders of organized labor yesterday surveyed the wreckage of their hopes to repeal the Taft-Hartley Act in this Eighty-first Congress and reluctantly raised their sights to 1950.

Dismayed but not entirely disheartened, the AFL and CIO leaders analyzed the six days of House debate and stalemate on labor relations and found embers of optimism for the future.

Both major labor organizations were encouraged by the large "friendly" vote from among the Southern Democrats.

The weekly newsletter of Labor's League for Political Education, AFL political arm, observed that the 10 Congressmen who overnight switched from voting for the Wood bill—a modified version of the Taft-Hartley Act backed by a Republican-Dixie Democrat coalition—to recommitting the measure to committee were from the South.

Arkansas Praised

"Symbolic of the change in this Congress over the last is the vote of the Arkansas delegation," commented Labor's League Reporter. "All seven Arkansas Representatives voted wrong on Taft-Hartley two years ago, but last week six out of seven voted with labor to recommit the Halleck-Wood bill."

The CIO News, published yesterday, observed that the "Solid South" is "far from solid politically."

"Over one-fourth of the total pro-labor votes in the various T-H repeal moves came from the Southern Democrats," said the CIO News. The CIO publication cited the Southern Democrats who backed the Administration as "one of the really encouraging things" in the Capitol Hill legislative battle.

The CIO News concluded:

"Nobody who knows politics will dispute the assertion that there was a direct connection between the CIO's Southern drive and the number of Southern Democrats who opposed the Wood bill.

"And nobody who understands politics will doubt that more and more pro-labor Congressmen will be elected in Dixie in the future as the CIO keeps increasing its membership in the region.

"There's still a big job to be done in Congress this year—and in the Congressional elections of 1950."

Vote Analyzed

During last week's fight in the House, the Administration failed to win approval for the Sims substitute, a toughened-up version of the Lesinski bill, which was originally backed both by Mr. Truman and organized labor. The Lesinski bill, and the Sims substitute, would have repealed the Taft-Hartley Act, and restored the Wagner Act with "improvements."

The Wood bill, which retains the major elements of the Taft-Hartley Act, was first tentatively approved by the House by a 14-vote margin, but the following day, the House recommitted the bill by a 3-vote margin.

The Labor League's Reporter came out with some interesting statistics on last week's House balloting. In 1947, the Taft-Hartley Act was passed in the House by a 331-83 vote. Then the pro-labor "friends" included 71 Democrats, 11 Republicans. Last week, labor's "friends" increased from 71 to 181 among the Democrats, from 11 to 22 among the Republicans. Of the 225 Representatives who in 1947 voted for Taft-Hartley and were reelected, 24 Democrats and 8 Republicans changed their positions.

Why did labor pick up "friendly" votes in this session of Congress, asks the AFL paper? "Because we got into the 1948 elections in earnest," the paper replied. It noted that only 2 of of the 172 Representatives who had been backed in November by Labor League's "voted against us." They were not named.

Taft's New Amendments

The CIO News said all but 5 of the 168 House members supported in the last election by CIO's Political Action Committee, "went down the line" for labor. The CIO publication named the following five Representatives "who accepted PAC support" in the campaign and then voted for the Wood bill and against recommiting it:

F. Ertel Carlyle (D., N. C.), Noble J. Gregory (D., Ky.), Edwin E. Willis (D., La.), Richard W. Hoffman (R., Ill.) and Gerald R. Ford, jr., (R., Mich.).

Meanwhile, the labor leaders turned their attention and big guns on pending moves in the Senate to change the Taft-Hartley Act. The Administration is supporting the Thomas bill—identical to the Lesinski bill—which has been favorably reported out by the Senate Labor Committee on an 8-5 strict party vote.

Senator Robert A. Taft (R., Ohio), however, has come up with his own amendments to the law he helped write two years ago. Like the Wood bill, Taft's new amendments retain the principal provisions and philosophy of the Taft-Hartley Act.

Showdown Within Month

The AFL yesterday labeled the Republican leader's amendments as the "Taft version of the Halleck-Wood bill." The AFL has insisted all along Representative Charles A. Halleck (R., Ind.) should be given coauthorship credit for the bill introduced by Representative John S. Wood (D., Ga.)

An analysis by the CIO legal staff yesterday declared the Taft amendments to be "a reenactment of the Taft-Hartley Act, making only relatively trivial concessions to labor."

Several Southern Democrats have already announced intention to support the Taft amendments, among them Senator Harry F. Byrd of Virginia and Senator Allen J. Ellender of Louosiana.

Senate showdown is expected within the next four weeks. During the same period the Administration hopes to bring a "compromise" repeal bill back on the House floor for another try to redeem President Truman's campaign repeal pledge.

Half Million Landlords Take Steps to Increase Rents

By The Associated Press

At least 500,000 landlords have taken the first steps toward seeking higher rent returns under the new control act, the Federal Housing Expediter's office reported yesterday.

That many have taken out official blanks on which to petition for a rent increase as provided under the "fair net operating income" formula released only last Monday. The Government is printing an additional 400,000 forms.

But Federal rent officials pointed out that this stampede to obtain the legal forms does not mean a broad-scale lifting of rent ceilings, because each landlord's petition will be decided on separately.

They attributed the rush to the fact that if a rent increase is approved, it is retroactive to the date the landlord filed his petition, so the earlier he gets his document registered, the more money he stands to make.

Under the "fair net operating income" formula drafted by Housing Expediter Tighe E. Woods, "small" landlords—those operating one to four rental dwelling units—will be allowed rent increases if their net operating income is less than 25 per cent of gross income. In such cases rents will be raised to a 30 per cent level.

In the case of "large" landlords—those operating more than four rental units—increases will be permitted to bring operating income up to 25 per cent if the net figure is now below 20 per cent.

In an effort to clarify his new formula, Woods yesterday prepared a long list of questions and answers covering further details of the program. For example, this is how the landlord figures out his net operating income:

First, he selects a "test" year, which may be the most recent full calendar or fiscal year, or any 12 consecutive months ending not more than 90 days before the date he files the petition. He then subtracts expenses and allowances for depreciation from the annual income of the test year.

What expenses can be included? Fuel and utilities—if supplied by the landlord—payroll, real estate taxes, insurance, interior painting and decoration, depreciation, management fees, repairs and replacements, janitorial supplies such as brooms, mops, cleaners.

But there are restrictions on most of these items. For example, if the property owner has to replace a roof during a "test" year, at a cost of $300, and the new roof's normal life is 15 years, then he can charge off only one fifteenth, or $20. However, he can figure in a similar proportionate share for the cost of repairs and replacements made in years prior to the test period he selected.

In figuring out his allowance for interior painting and decoration, he adds the cost of such work in the test year to the similar expenses in the two preceding years, then divides the total by three to determine the annual sum chargeable for this outlay.

On the item of depreciation, the landlord may use the amount shown on his latest Federal income tax, providing it is not more than 21 per cent of his annual income, if he is a "small" landlord and not over 16 per cent if he operates more than four dwelling units.

WALKER'S ASH & TRASH REMOVAL CO.
Call Us for FREE *Estimates*
RE. 6910

FOR UPHOLSTERY
FOR Better PAINTING
LET US DO OVER YOUR OLD CAR
Forget its age, forget its make—Bring us your old car for a complete interior and exterior job . . . you'll be a happier motorist.
See the finest display of new seat covers, convertible-type and door panel materials. Reasonable prices. Easy terms.
ARLANDRIA
AUTO SEAT COVERS
AUTO BODY WORK
AUTO UPHOLSTERY
AUTO PAINTING
1705 Mt. Vernon Ave.
Alexandria 9024

'Iron Man' Truman 65 Today

Associated Press Photo
"Iron Man" Truman lights candles on his cake.

By The Associated Press

President Truman was described on the eve of his sixty-fifth birthday last night as virtually "an iron man."

The man who said so is the White House physician, Brig. Gen. Wallace Graham.

Graham, who never hesitates to poke a needle into his distinguished patient, said:

"The President is as close to being an iron man as anyone I know at his age. He has a splendid constitution."

However, he added, "the President works too hard. He sees too many callers and has to work nights. I don't know how he does it and keeps so cheerful and full of pep."

Mr. Truman himself says Graham complains the Executive has too much of a front and ought to lose weight. The President told reporters recently he weighed 178 pounds, 11 more than when he entered the White House four years ago.

Graham would like to see "the Boss" a little closer to 170.

The gray-haired Chief Executive—the hair is a little thinner on top than when he took over—takes a before-breakfast walk of about 2 miles every morning the weather permits.

He swims in the White House pool when he can, but not as often as Graham would like. He swims with his glasses on, head out of water, using a side stroke.

Today is not only the President's birthday, but also the anniversary of VE-Day. His biggest birthday present was his first in the White House in 1945. He called reporters into his office on May 8 four years ago to announce the victory in Europe.

Mr. Truman's Birthday Party, See Page 1, Section IV.

Soldier Accused Of Stealing Cab At Pistol Point

Twenty-five minutes after a gun-flashing soldier robbed a Washington hacker of his taxi near Fort Belvoir, a Virginia State trooper recovered the cab and arrested Pvt. Joseph L. Costner, 21.

Trooper Conway Granger said Costner, stationed at Belvoir, hailed a cab driven by William C. Mullen, of 1259 Mount Olivet rd ne., near the Gaiety Theater, 513 9th st. nw., about 8 p. m.

Near Fort Belvoir, Costner pulled a .32-caliber revolver from his shirt, ordering the driver out of the cab, Trooper Granger said. Granger spotted the speeding cab soon after, nabbing it near the Stafford County line.

Costner confessed the holdup, Granger said, and was charged with robbery. The soldier said he stole the cab to visit his wife in North Carolina, Granger reported.

PENS REPAIRED
while you wait
Authorized Sheaffer—Parker Eversharp—Waterman
FOUNTAIN PEN HOSPITAL
D. J. Hughes Pen Co.
503 14th St. N.W.
Opposite Willard Hotel

New Easy Way Takes Off UGLY FAT
WITH LOOK "Food Control" Tablets—Plan

Yes, with new Look "food control" tablet plan ugly fat starts to disappear first day! In just eight days, you can lose 5 to 10 lbs. And you never need to have a hungry moment . . . because Look helps you appease your appetite, enables you to eat many foods that starvation diets forbid. At the same time Look Tablets guard you against nutritional deficiency, help maintain normal energy. All over America, women are changing to this easy Look Tablet reducing plan. A nurse, Mrs. Jane Harland, 14 W. Elm St., Chicago, says: I've experimented with many reducing programs. Look Tablet plan is ideal because it's less drastic, requires no starvation, contains no harmful drug.
MAKE THIS 8-DAY TEST
Come in and get a package of Look Tablets. If, after 8 days, you are not delighted with results, just return the empty package to our store and the price will be refunded in full. Get Look Tablets today.
Plan and 72 Tablets—$3.00.
VITA FOOD STORES
503 12th St. N.W. Between E & F
3040 14th St. N.W. CO. 2980

Union Accepts Invitation to Try for Ford Strike Settlement

FORD—*From Page 1*

persons soon will begin to feel the direct effects of the three-day-old strike at River Rouge.

[The New York Herald Tribune News Service said that even as Ford issued his warning the city of Detroit had begun to suffer, with sales in one of the largest department stores reported off 15 per cent. Similar declines in business were being noted by taxi drivers, movie houses and other establishments.]

Walter Reuther, UAW president, agreed to meet Thursday with Mayor Orville Hubbard of Dearborn, where River Rouge plant is situated. Hubbard also invited Gov. G. Mennen Williams and Henry Ford 2d.

Williams said he would attend the meeting "if it would serve any useful purpose." Ford had not yet replied. Hubbard has been at odds with the company since it supported an attempt of a life insurance company to bring a large housing project to Dearborn.

[The Associated Press quoted the mayor as suggesting that young Ford "slip on a pair of his grandfather's working pants and get out on the production line for a few days once in a while" to investigate union's production line "speedup" charge.]

Ford had said earlier that the company was willing to negotiate at any time.

Reuther's acceptance marked the first step toward resumption of negotiations, which ended shortly after noon Thursday, when 62,200 employes of Ford's Rouge and Lincoln-Mercury plants struck over an alleged speedup.

"The UAW, as we stated before, is prepared to meet at any time and at any place for the purpose of effecting a fair and equitable settlement of the issues," Reuther said.

The company, which draws on every State for supplies and equipment, announced plans to close 18 auto and truck assembly plants by May 18 if the strike continues. The plants employ 25,000 persons.

Some 135,750 were idle throughout the auto industry in strikes and layoffs. The Ford shutdowns directly or indirectly will affect hundreds of thousands more and cause a tremendous economic impact in many communities. About 47,000 of the idle at other companies were expected to return to work Monday but the spreading paralysis of the Ford strike soon would offset that number.

Some Ford plants and several of the 3500 companies which sell Ford a billion dollars worth of equipment annually already had closed or laid off men. The 3500 suppliers employ about 250,000. Ford's 7200 dealers, who soon will run short of cars and parts, employ another 100,000.

Ford said in his letter to the strikers that he did not understand the walkout, which he called "particularly bad because it is unnecessary.' Every issue leading up to the strike could have been settled peacefully by continuous negotiation or arbitration, but the union refused to arbitrate, he contended.

The Murray Corp., Detroit, one of Ford's largest suppliers, said it also would close next week, making 7500 idle.

There were some bright spots on the auto labor front topped by announcement that 47,000 workers who have been idle as a result of a strike at the Bendix Aviation Corp. plant at South Bend, had been ordered back to work Monday.

The Hudson Motor Co., Detroit, will take back 25,000 workers idled by the Bendix strike because of a parts shortage.

The Briggs Manufacturing Co., which sent 16,800 workers home Friday because of a strike of 750 door department workers, also will resume production. The company said the strikers, who charged a speedup, agreed to arbitration.

The Plymouth division of the Chrysler Corp., which laid off 5800 workers because of the Briggs strike, said it also would resume operations.

This does not take into consideration, he said, "the most important group of all—our customers, the people who keep these plants going with their orders."

"Moreover," he said, "from the point of view of any sane management, 'speedups' are silly. Efficient work standards mean a smooth and steady production flow which will allow men to turn out their best work without doing them harm of any kind."

Negotiations Halted In Bendix Strike

South Bend, Ind., May 7 (AP).—Efforts to negotiate a settlement of an 18-day-old strike at the Bendix Aviation Corp. plant here came to a halt late today with indefinite adjournment of conferences.

Millard E. Stone, director of industrial relations for the plant, said no progress had been made.

NERVOUS-DULL STOMACH DISTRESS
GAS PAINS due to Intestinal disorders
Why be needlessly distressed with flatulence or nervous stomach when you can now get the effective aid of garlic for relief, without fear of offensive garlic breath. GOSEWISCH's Garlic Tablets whiffless, odorless, pleasant, are Garlic made Sociable. Can be swallowed or chewed. Time-proven by thousands of users. Get GOSEWISCH's Garlic Tablets, 60c & $1.10
Mfr. Excelsior Laboratory, Atlantic City, N. J.
AT LEADING DRUG STORES

DIAMONDS
Any size, any shape, priced far below present market.
Qualities and prices are guaranteed by one of the oldest established and best known Washington jewelers.
Diamond, finest color and cutting, weighing 3.10 carats. $2500.00
Diamond weighing slightly less than 1¼ carats, guaranteed flawless; finest white color and cutting ---------- $700.00
Diamond, ⅓ carat, finest color and cutting -------- $95.00
Crescent pin, containing fifteen finest diamonds; approximately one carat -------- $175.00
Complete Stock of Diamonds $20 to $10,000
(Prices Include Tax)
Kahn-Oppenheimer INC.
917 F St. N.W.
Don't Mistake the Address

NEW LOW PRICE!
NOW! BUY IT AT George's
Beat the Heat
WITH THE SENSATIONAL NEW PHILCO
Single-Room AIR CONDITIONERS

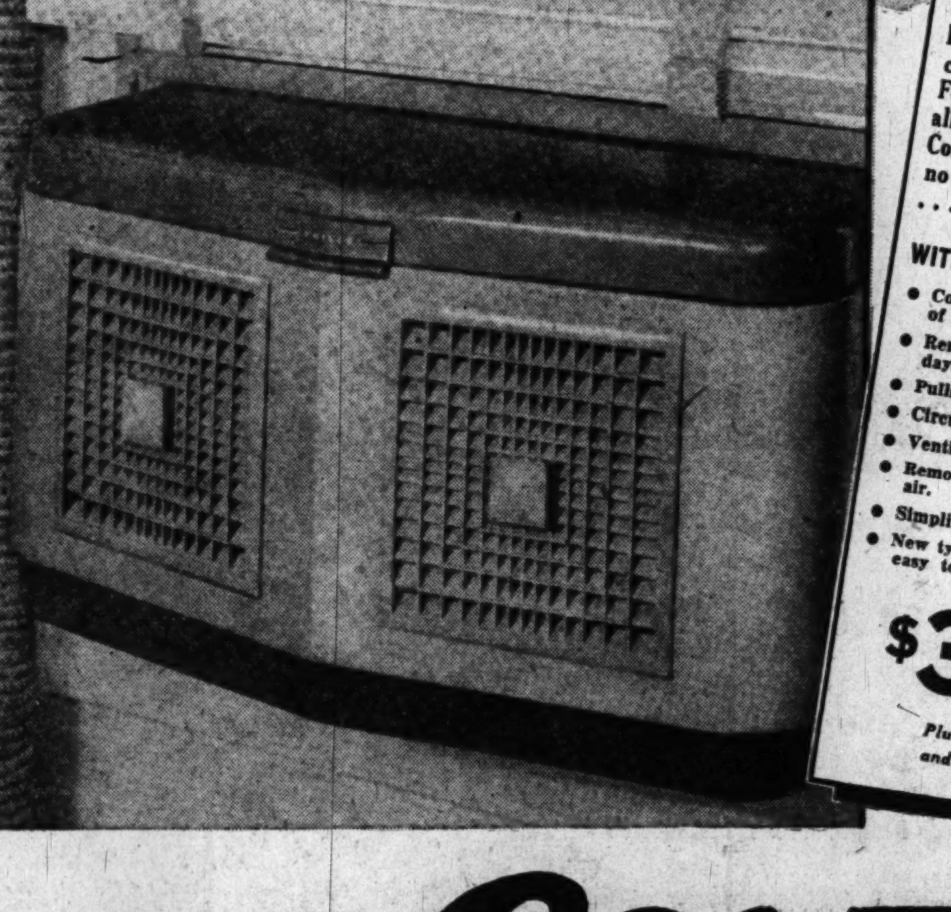

When the temperature starts soaring and the humidity rises, Philco Single-Room Air Conditioners will bring welcome relief to your home or office. For cooling in summer and ventilation all year 'round . . . install Philco Air Conditioners. They fit any window . . . no special wiring or plumbing needed . . . easily moved from room to room.
WITH ALL THESE GREAT FEATURES:
• Cools room air in hot weather, regardless of outside temperature.
• Removes oppressive moisture on humid days.
• Pulls in fresh outside air.
• Circulates without creating drafts.
• Ventilates with less outside noises.
• Removes irritating dust and pollens from air.
• Simplified controls.
• New type filters . . . easy to inspect . . . easy to change . . . economical.
$349.50
Plus $30 for Installation and One Year's Service.
George's Will Install This New Philco Air Conditioner In A Hurry!
Enjoy the cool comfort of an air-conditioner at this new low price!
Take A Long Time To Pay
On Display At Your Nearest George's Store
George's
RADIO & TELEVISION CO.
★ 1111 H Street N.E.
816 F Street N.W.
801 King Street, Alexandria, Va.
629 Pennsylvania Ave. S.E.
★ Corner Wilson Blvd. and Irving Street, "at the Circle," Clarendon, Va.
★ *These Stores Are Open Nights Until 9 P.M.*

PLAN—From Page 1

Transport Study Set for Summer

cies, General Young pointed out. At present such a study is underway on the need for a bridge across the Anacostia River in the vicinity of Massachusetts.

A staff, working in the 2d and Bryant sts. ne. office of the District Department of Highways, will analyze the original O-D results and develop the new overall plan for future location of highways, bridges and the general plotting of public transportation lines.

The staff is expected to number from 10 to 12 persons and will be headed by a planning engineer familiar with the area, Douglas S. Brinkley, District highway planner, said last night.

An advisory group, consisting of representatives of the highway departments of the three areas, PRA, various area planning groups, the Military District of Washington and public transit firms, will make policy decisions on the development of the new plan.

Future Needs Plotted

At present, the National Capital Park and Planning Commission has prepared for publication a comprehensive plan for Greater Washington which includes individual sections on future needs and location of water and sewer lines, housing, governmental institutions and transportation facilities.

The statistical basis for the last named study is an O-D survey made in 1939 and 1940 on a more limited basis than last year's, John Nolen, jr., NCPPC planning director, said yesterday. He said he hoped the agency will have an opportunity to "correlate the findings of the new transportation plan with our own" before publication begins.

The NCPPC has asked Congress for a $20,000 appropriation to cover printing of all phases of its comprehensive plan.

Nolen pointed out, however, that while the Md.-Va.-D. C. study pertains to planning as indicated by present traffic movements, the NCPPC plan is a projection of anticipated needs for the next quarter century and has as its basis not only the earlier O-D survey, but also proposals for relocation of governmental units, the area's chief industry, and other factors affecting transportation needs.

In February, 1948, President Truman called together representatives of Federal and District agencies and directed them to get together on development of a long range master plan for development of the National Capital area. He said he was disturbed at the lack of such a program at that time.

Both NCPPC and District officials feel the planned master transportation study will aid in the establishment of such a plan.

Pickets Ignored By Congressmen On New York Tour

New York, May 7 (U.P.).—A party of 150 visiting Congressmen and their families walked past pickets protesting the new Federal rent regulations today to attend a City Hall reception given by Mayor William O'Dwyer.

A police band drowned out the pickets' shouts as the Congressmen entered the building. The visitors, touring New York as the guests of the Commerce and Industry Association, ignored the pickets.

Lonely Andy Reunited With His Mother

MOTHER—From Page 1

away," his 27-year-old mother said. "I was just young and crazy, I guess. Both sides have suffered. Maybe we can be happy now."

His mother said she saw Andy's plea in a three-week-old newspaper given her by a neighbor.

"It seemed like steam rollers were bumping on my head," she said. "I just went limp all over. I've never forgotten the boy. I never could."

She called her husband home from work and arrangements were made to bring Andy to her.

After his first day at his new home. Andy turned to his mother and asked, "Are you sure you're my mother."

When she reassured him, he said:

"I was scared you were kidding me."

The little boy's letter for his mother brought more than 1500 offers of adoption from across the Nation. But Andy held out for the one letter signed "Mother."

U. N. Pact Restudied

Lake Success, N. Y., May 7 (U.P.). The United Nations Social Committee agreed today to reconsider three parts of its draft convention on freedom of information and of the press which the United States and Britain had said might prevent their governments from signing the treaty.

DAY—From Page 1

Mother's Day Rites Are Set

which is sponsored by the Sodality Union of Washington, is "Peace Through Mary." The Most Rev. Patrick A. O'Boyle, Archbishop of Washington, will celebrate the benediction of the Most Blessed Sacrament, assisted by the Revs. Donald Campbell and Joseph Drogowoski.

The Rev. Neil J. Gargan, pastor of St. Aloysius' Church, will deliver the sermon. Ceremonies in the stadium include the crowning of the Blessed Mother by the May queen, Miss Annette Carter Roberts of Landover, Md.

Miss Roberts and her court of six girls, together with high school students forming a living Rosary, will be in a procession from the university gymnasium to the stadium, leaving at 2:50 p. m. They will be met at the stadium entrance by clergy from the archdiocese and members of religious orders.

The fifteenth annual mass and Communion breakfast of the Catholic Police and Firemen's Society will be held this morning, with Gen. J. Lawton Collins, vice chief of staff, and Representative Harry J. Davenport (D., Pa.) as speakers at the breakfast.

Firemen and police will parade from the Knights of Columbus Hall at 10th st. near K st. nw. at 7:30 a. m. to the mass at St. Patrick's Church to be sung by the Rev. Thomas B. Dade, assistant pastor. After the mass, they will march to the National Press Club building for the breakfast, scheduled at 9:15 a. m.

Fire and police chiefs and other officials, local judges and officers of other fire and policemen's groups will be among the honor guests.

Representative Ben Franklin Jensen (R., Iowa) will address a Mother's Day program sponsored by Elks Washington Lodge No. 15 at 8 p. m. in the lodge's ballroom, 919 H st. nw.

Expecting a Baby?

Mother's Friend massaging preparation helps bring ease and comfort to expectant mothers.

MOTHER'S FRIEND, an exquisitely prepared emollient, is useful in all conditions where a bland, mild anodyne massage medium in skin lubrication is desired. One condition in which women for more than 70 years have used it is an application for massaging the body during pregnancy ... it helps keep the skin soft and pliable ... thus avoiding unnecessary discomfort due to dryness and tightness. It refreshes and tones the skin. An ideal massage application for the numb, tingling or burning sensations of the skin ... for the tired back muscles or cramp-like pains in the legs. Quickly absorbed. Delightful to use. Highly praised by users, many doctors and nurses. Millions of bottles sold. Just ask any druggist for Mother's Friend—the skin emollient and lubricant. Do try it.

Mother's Friend

AT George's GREAT STORES

NEW LOW PRICE

BIG 7.7 CUBIC FOOT FRIGIDAIRE

FRIGIDAIRE Master MJ-7

Here's room and lots of it! Actually 7.7 cubic ft. of storage space with 14.4 square ft. of shelf area and a large Super-Freezer. The aluminum Multi-purpose Storage Tray (inside the freezer) holds 5 quarts. Shelves are rust-resistant; food compartment is all porcelain.

With the Exclusive Meter-Miser

Most famous cold-maker ever built. Sealed-in-steel, oiled for life. Ample power to meet every need, yet cuts current costs to the bone. Only Frigidaire has the Meter-Miser.

NOW ONLY 224.75

Get a Liberal Allowance for Your Old Refrigerator at George's

NOW NEW LOWER TERMS PAY ONLY 10% DOWN· TAKE A LONG TIME TO PAY THE BALANCE

George's RADIO & TELEVISION CO.

★ 1111 H Street N.E. — 629 Pennsylvania Ave. S.E.
816 F Street N.W. — 801 King Street, Alexandria, Va.
★ Corner Wilson Blvd. and Irving Street, "at the Circle," Clarendon, Va.

★ These Stores Are Open Nights Until 9 P.M.

THE HECHT CO.
Washington & Silver Spring

nylon!
nylon!
nylon!
nylon!

The *Newest Crinkle* in *Nylon*

washable matelasse nylon dress

29.95

Wear it for its wonderful crinkled look, its crease-resistant airs! Then wash it, hang it up for a few hours—and wear it again! For this is new matelasse crinkled nylon, it doesn't need ironing, washes with a swish, and unlike most nylon it's not transparent! See it at The Hecht Co. and only at The Hecht Co.! Navy, brown, black, sizes 10 to 18, 29.95

Better Dresses, Third Floor, Washington; Second Floor, Silver Spring

Washington's Greatest TV Show at The Hecht Co.

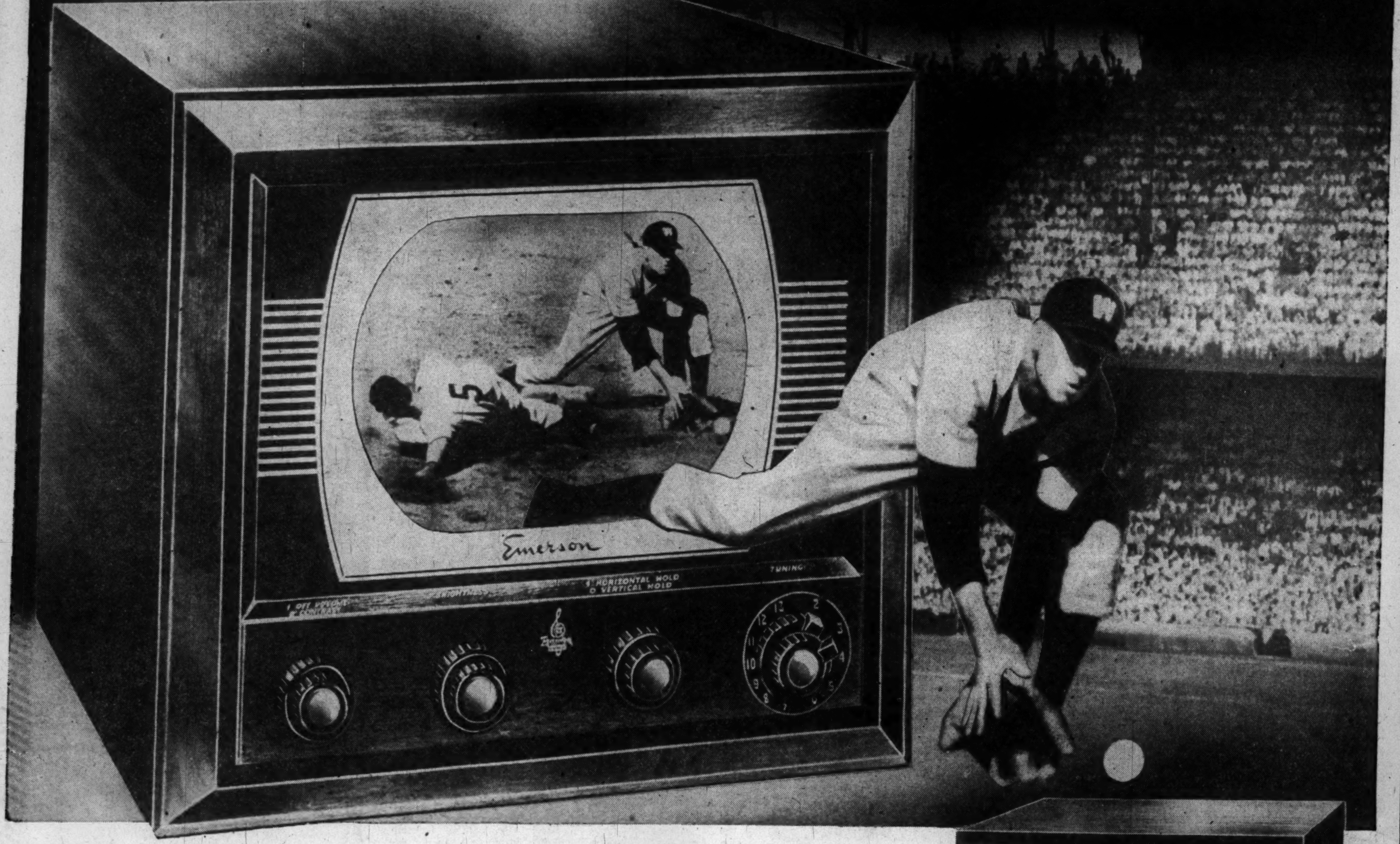

Emerson

LONG DISTANCE TELEVISION

With Expanded 61 sq. in. Picture

$14 per month after small down payment **271.20** *Including Tax*

We say "long distance" because Emerson is super-powered to pick up television pictures in weak, fringe areas! Because Emerson brings in an amazingly clear, bright picture to homes within ordinary range. It's a find for you who have had unsuccessful TV demonstrations! Picture is locked in . . . tuning wonderfully simple. And temptingly low priced for a 10-inch tube that gives you 61 square inches of pure enjoyment!

Television, Seventh Floor, The Hecht Co., Washington; 3rd Floor, Silver Spring

CALL NATIONAL 5100
for free TV demonstration in your home

No finer guarantee of TV satisfaction! The Hecht Co.'s vast service organization is authorized by all our manufacturers, and backed by the 53-year reputation of this great store.

Emerson Consolette with 12½-inch Television Tube

$25 per month after small down payment **402.25** *including tax*

For a picture that's even larger, more enjoyable . . . get Emerson's giant 90-square-inch screen! Mahogany veneered consolette.

Television, 7th Floor, Washington; 3rd Floor, Silver Spring

The Hecht Co. Silver Spring Open Monday 12:30 to 9:30 P. M.;
Washington Store Hours, 9:30 A. M. to 6 P. M.

THE HECHT CO.

Phone NAtional 5100

WASHINGTON AND SILVER SPRING

F St. . . . 7th St. . . . E St.

Fenton St. & Ellsworth Drive

The Federal Diary
by Jerry Kluttz

Hearings on Federal Pay Hikes to Bring Living Costs Debate

The case for a new round of Federal employe pay raises will be based on this argument—that the three previous pay boosts have failed to offset higher living costs. Hearings will get under way tomorrow before the Long subcommittee of the Senate Civil Service Committee.

A good case can be made for the 850,000 classified workers with the cost-of-living argument. Living costs are now about 71 per cent higher than they were in 1940. Very few classified employes have been given anything approaching cost-of-living pay boosts. Only a few employes in the lowest-pay brackets have had their living costs offset by higher basic salaries.

But the Administration's counter argument will be—that classified salaries in the low and middle brackets compare favorably with those paid for comparable types of work by State and local governments and by private industry throughout the Nation.

Classified employes have been given three basic pay raises in recent years. In 1945, their salaries were raised on a sliding scale formula which was: 20 per cent on the first $1200; plus 10 per cent on that part of salary between $1200 and $4600, plus 5 per cent on any salary above $4600. This was an average increase of 15.9 per cent. In 1946, they were given an additional flat 14 per cent, or $250, whichever was the greater. That raise averages out 14.2 per cent. Last July, another boost of a flat $330 was approved, a 11 per cent average increase. The over-all average increase was around 46 per cent.

The three previous increases all favored the bulk of employes in the low grades as they should have since these people had to spend most of their salary dollars for food, clothing and shelter. But pay hikes for top bracket employes were most inadequate to cope with skyrocketing living costs. The increases for these people slumped to a low of 14.8 per cent compared with a rise in living costs of about five times that figure.

The Classification Act, which fixes classified salaries, was enacted in 1922 and amended since to place jobs and salaries in their proper relationship regarding difficulty of duties and responsibilities. The Administration contends that the three pay raise acts have created "inequities and dislocations" in the various pay scales. That's why it's insisting that Congress first approve its plan to overhaul the Classification Act and to make any additional pay raise it believes is justified in the framework of a revision of that act.

The same general argument will be made by the Administration against the bill that would raise the salaries of the 500,000 postal employes by $650 each. Postmaster General Jesse Donaldson has notified the Senate committee that he's opposed to it or any other proposal for a flat raise to all workers. He explains:

"The application of one flat increase in compensation after another to all employes regardless of their duties and responsibilities creates a situation which dulls the initiative of employes to prepare themselves for and to seek more responsible duties and supervisory positions. It does not give proper financial recognition for greater ability, more exacting duties, and supervisory responsibility."

Specifically, Donaldson brought out that postmasters, assistant postmasters, supervisors, and foremen had been given relatively small percentage increases in pay.

A sure way to start an argument is to make a flat statement of how much of a percentage pay raise the rank and file postal employe has been given over the past several years. What should be a simple and cold fact is the subject of a hot debate.

In testimony before the House Appropriations Committee, the Postmaster General recently brought out that postal employes had been given two raises of $400 each and a third increase of $450 since 1945, or a total of $1250 each. In addition, he said, two new automatic steps were added and in Donaldson's own words:

". . . so that made a total increase in pay to the postal people in the field of $1450 which was about a 69-per-cent increase over 1925."

The Budget Bureau estimates that the average postal employe has been given a pay boost of from 60 to 65 per cent. However, it didn't count the additional $200 in automatic promotions. (Incidentally, automatic promotions aren't considered in the increases given classified employes in the accompanying table.)

Postal employe leaders, however, take issue with both Donaldson and the Budget Bureau. They insist that the average postal employe needs an increase in salary of about 18 per cent to offset present living costs, or a boost of about $650. These leaders make a convincing argument.

Meantime, there appears to be growing sentiment for reclassifying the salaries of both postal and classified employes and to give them an average boost of $150 in the process.

Hotel Bar Accused

The District Alcoholic Beverage Control Board will hold a hearing Monday at 10 a.m. on a charge against the Hotel Hamilton of selling beverage on credit to non-registered guests. The hotel has a Class C license. A similar charge against the Statler Hotel was heard last week.

Taft Hints His Support Of District Sales Tax

Debate Resumes Monday in Senate On House-Passed Revenue Measure

By Thomas Winship
Post Reporter

Senator Robert A. Taft (R., Ohio) yesterday indicated support of the 2 per cent District sales tax, while its opponents combed the Senate for last-minute backing.

The Senate resumes floor debate Monday on the controversial 18-million dollar city revenue bill after a two-minute start Friday was interrupted by the Senate's weekend recess.

Senate leaders have predicted passage by nightfall Tuesday.

Both proponents and opponents of the House-passed local revenue bill claimed added support yesterday.

Senator Taft, a key figure among Republicans and Southern Democrats, said yesterday that he had not yet thoroughly studied the sales levy proposal, adding, "I assume I shall vote for it."

Hunt to Cite School Need

Senator Lester C. Hunt (D., Wyo.), chairman of the Senate District Subcommittee which drafted the revenue bill, said yesterday he would emphasize the urgent need for school construction as "one of the outstanding reasons why the city needs more money." He is slated to lead off floor debate tomorrow.

Senator Harry Cain (R., Wash.), leader of last year's unsuccessful sales tax drive, also is expected to make a floor speech on the bill's behalf.

The measure's opposition leader, Senator Olin D. Johnston (D., S. C.), said final strategy to block sales tax passage had not yet been worked out. He reasserted his determination to lead a bitter attack.

"I have a bunch of amendments ready to go, and have assurances of eight or nine Senators to speak against the sales tax feature, including Senators Morse, Douglas, Pepper and Langer."

Filibuster Hinted

Asked if his stated determination to kill the sales tax meant possibly an all-night filibuster, Johnston said, "it might if that was the only sure way to accomplish our purpose."

The opposition program, drafted by Johnston and three other members of the Senate District Committee, would drop the sales levy, and substitute measures to raise the Federal payment to the District from the present 12 millions to 19 millions annually, broaden the income tax base and boost rates, double liquor taxes and hike real estate levies higher than the pending bill provides.

In a separate opposition move, Johnston is expected to offer an amendment which would make the Federal Government pay 25 per cent of city expenses annually. Based on this year's District budget the Johnston amendment would mean a 25-million-dollar Federal payment.

Ellender Explains

A substantially increased Federal payment as principal substitute for a sales tax to meet the deficit-ridden District situation brought sharp opposition from Senator Allen J. Ellender (D., La.).

"I am for the sales tax and against any more Federal payment. I would like to see it reduced rather than increased People in Washington now pay scandously low taxes, and I for one, am willing to pay my share to meet city expenses," said Ellender.

Senator Burnet Maybank (D., S. C.), another Southerner and Johnston's State colleague, also announced his support of the sales tax bill.

House Owners Charged in Gaming Raid

Two more persons have been booked on gaming charges as an aftermath of Friday's raid on a Hillside, Md., residence, it was revealed yesterday.

The new defendants, co-owners of the house, are Charles Arthur Burgee, 40, a musician, and his wife, Emma, who said she was a waitress.

Both appeared voluntarily, accompanied by an attorney, at the Hyattsville substation of the Prince Georges County police, at 11:15 p. m. Friday.

Charged with permitting operation of a lottery and permitting bookmaking, they posted $1000 bond each for a hearing, May 26, in Hyattsville.

Five men who were arrested in a secret room in the basement of the Burgee home, 5405 O st., Hillside, Md., by the raiders will be given a hearing the same day on charges of operating a lottery and accepting horse race bets.

Reinforced Plastics

Robert J. Brinkema, industrial designer, will discuss reinforced plastics at a meeting of the Baltimore-Washington section of the Society of Plastics Engineers at 8 p.m. on Tuesday in the materials testing laboratory auditorium, National Bureau of Standards, Van Ness st. and Reno rd. nw.

Dumfries, 200 Years Old, Dried Up With Quantico Creek

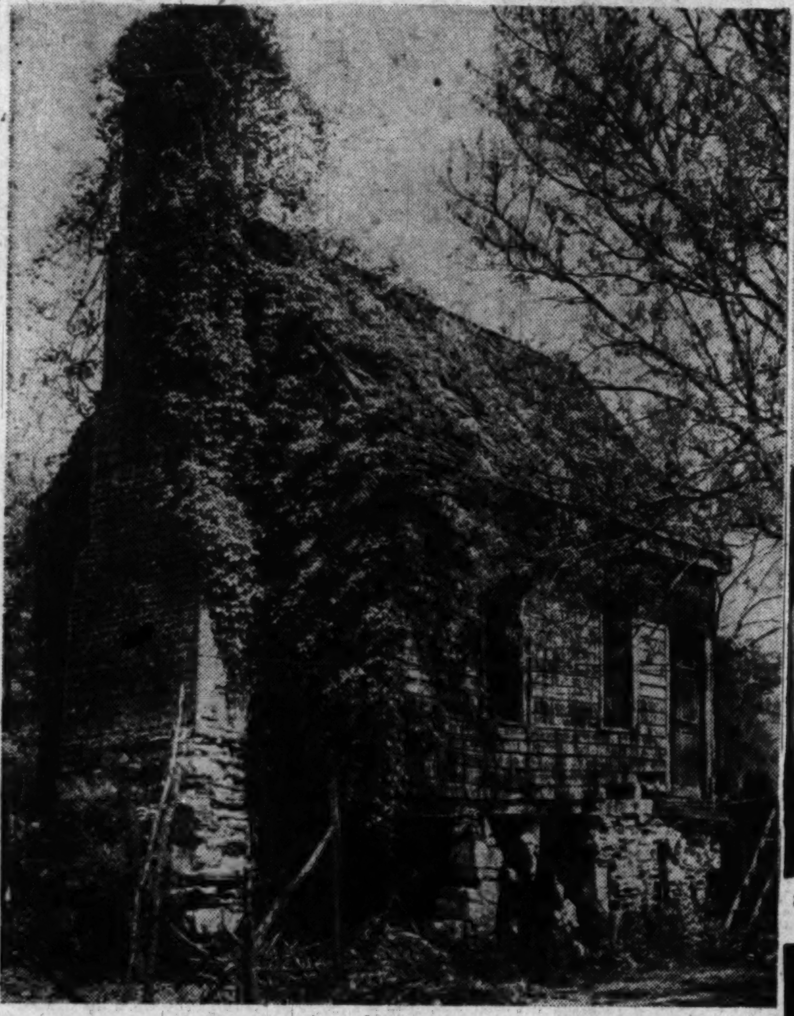

BATHED IN MEMORIES—This was the office of the tobacco inspector of Dumfries. Crumbling and abandoned, it now serves partly as a chicken coop

STORY TELLER—Colene and Nolene Leopard, twin sisters of Dumfries, read a road marker describing the sleepy, once bustling, historic Virginia town

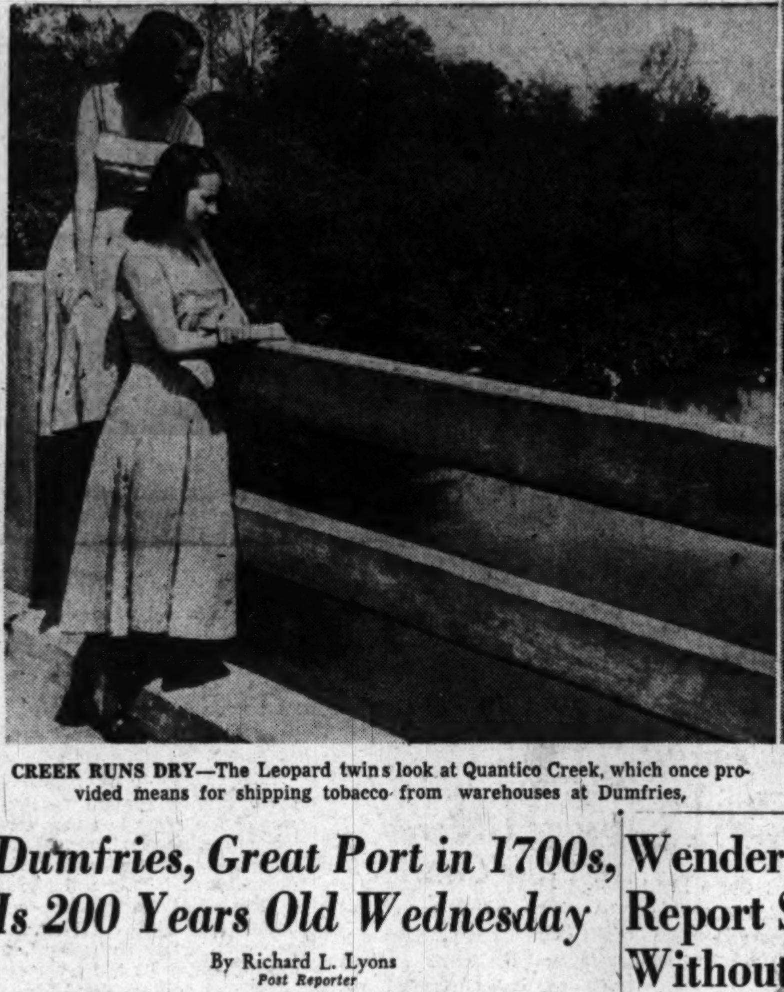

CREEK RUNS DRY—The Leopard twins look at Quantico Creek, which once provided means for shipping tobacco from warehouses at Dumfries,

By Harry Goodwin—The Washington Post

OLDEST MAN IN TOWN—H. Clay Speake, who will be 91 in July, remembers skirmishes between Union and Confederate troops in the hills behind Dumfries

Dumfries, Great Port in 1700s, Is 200 Years Old Wednesday

By Richard L. Lyons
Post Reporter

The little village of Dumfries, Va., which was once a major Colonial port and is now little more than a wide place on Rt. No. 1 near Quantico, will be 200 years old Wednesday.

Actually, local historians have traced the settlement back to 1690. But the commonly accepted birthdate is May 11, 1749, when the General Assembly authorized establishment of the towns which became Dumfries and Alexandria.

Dumfries got a head start on Alexandria, and for a generation raced ahead of it in commerce—

Dumfries on Rt. 1, 35 Miles South

Dumfries is on U. S. Route 1, about 35 miles south of Washington. It can be reached via Route 1, through Alexandria and Woodbridge. It is about 2 miles north of Triangle, Va.

which then meant tobacco. Situated on Quantico Creek, which flows into the Potomac River, Dumfries became the largest tobacco trading center in northern Virginia.

Great hogsheads of the leaf, worth $1000 apiece, were rolled or carted down to Dumfries from Fairfax, Culpeper and the Shenandoah Valley. The Scottish merchants who founded Dumfries, as they did Alexandria, branched out and set up trading posts in the hinterlands. From one of them sprang Warrenton.

In 1762 Dumfries became the county seat of Prince William County. It sported 11 public warehouses and others privately owned, five hotels, a newspaper, an academy, a theater, dance hall, jockey club and race track, and a brickyard and shipyard.

George Washington attended the theater and stopped at the Stage Coach Inn when he was in town to attend court. Richard Henry (Light Horse Harry) Lee and George Mason were town trustees. Ships sailed up the creek to take on cargoes of tobacco for a world market. Businessmen advised their friends to invest in Dumfries. It seemed a town with a future.

Then, about the time of the Revolution, the tide of prosperity began to recede. There were several reasons; but most were bound up in the fact that Dumfries had placed its sole reliance for existence on tobacco.

One of the chief troubles was that Quantico Creek choked up with silt washed into it from fields planted to tobacco year after year. The wharves and warehouses were made useless. The residents tried to build another town down stream with little success. They also built a canal up to Dumfries, but it was filled with sand in a great storm.

Today, Quantico Creek is an inconspicuous little stream that a passing motorist probably would not notice. By 1800, the town, like the creek, had almost dried up.

A companion trouble was the petering out of the soil. When better tobacco could be bought elsewhere, Dumfries had nothing to sell. Alexandria made the changeover to flour. Dumfries did not. In 1822, the county seat was moved from Dumfries. Much of what was left was destroyed by fire in 1837.

Today, the village (it is not incorporated) exists chiefly as a quiet pleasant bedroom for its 500 inhabitants, most of whom make their living elsewhere. Local business consists of three stores, a couple of filling stations and the Stage Coach Inn.

Social and civic activity centers around the Methodist Church (only church in town) with its Women's Missionary Society and Adult Bible Class, the school, volunteer fire department, the home demonstration club and the Robert E. Lee Lodge of Odd Fellows.

Unlike Alexandria, which has a tangible peg on which to hang its bicentennial celebration, Dumfries boasts no collection of fine old homes or public buildings. Some were burned. Others were torn down brick by brick and hauled away by departing merchants to be rebuilt elsewhere. The courthouse is gone, and so is the old jail.

The relic of the past still in public use is the Stage Coach Inn. There also exists an old building once used as home or office of the tobacco inspector who was appointed by the colonial Governor to check tobacco

Last Tuesday the Prince William County Chamber of Commerce joined with other local groups in sponsoring a dinner at the Dumfries School to celebrate the 200th birthday. No festivities are planned for Wednesday, but there are plans, still nebulous, for a bigger celebration later in the year.

Wender Asks Report Study Without Bias

(See Wender Story Page 1 and Text Page 18)

Harry S. Wender, chairman of the Recreation Board and former president of the Federation of Citizens Associations, last night asked federation delegates to carefully consider his report on segregation in public places, released yesterday.

Wender, a delegate from the Southwest Citizens Association, told the meeting at the District Building that he prepared the report as "merely a citizen who saw a job which needed to be done, and did it."

Asking only a "square deal" from the delegates, he declared "implementation of the report is your job." In the report, Wender said he found a "perceptible softening" of rigid segregation here.

Warns of Problem

He warned the federation that "we have before us today an important problem—a race problem." At the same time, he reminded the federation that it had on occasion "attempted to dodge" this problem.

The recreation head urged the delegates to "look at the problem without prejudice; look at my report without prejudice."

The report as issued amounts to only one half of the report he hopes to be able to complete, Wender said, but he considered it the "most important phase most vitally affecting relations between white and Negro citizens." He asked his listeners not to anticipate the contents of the second phase—dealing with active participation in recreation—asserting that he himself would not know its contents until he completes his investigations.

The federation, after a favorable report by its education committee, adopted resolutions for establishment of a sick-leave schedule for teachers and to request inclusion in high school curricula of a course on District government. Included in the latter resolution was a recommendation that students be urged to attend their neighborhood civic meetings.

The group approved the recommendation of the District Medical Society for appointment of a committee to study regulation of optometrists, and the House bill to construct a 60,000-seat stadium.

A resolution of the law and legislation committee to remind Congress that no money has been appropriated to the District Land Redevelopment Agency for slum clearance was adopted.

A talk on safety was given by Miss Anita Blair, an El Paso, Tex., girl blinded in a traffic accident several years ago. Miss Blair's appearances are being sponsored in Washington by the Capital Transit Co. She has addressed numerous school assemblies here.

Capt. Lawrence Answers Suit, Claims Wife 'Deluded Him'

Navy Capt. Harold A. Latta Lawrence charged yesterday that his estranged wife deluded him by claiming she was rich, young and inexperienced in marital ventures.

Answering her District Court suit for at least $300-a-month maintenance, the naval officer said her purposes were to empty his pocketbook, embarrass him before his friends and lose him his commission in the Navy.

Blonde Mrs. Eilene Diana Latta Lawrence had charged in her suit that the marital rift was caused by the intervention of Representative Edith Nourse Rogers (R., Mass.).

As to this, Captain Lawrence declared his relations with the 67-year-old Congresswoman have "always been upon the highest plane of propriety." He denied flatly that Mrs. Rogers ever advised him not to marry or had anything to do with the separation.

The Lawrences married in New York on April 22, 1948, and resided here at his apartment in the Shoreham Hotel until she moved out to the Roosevelt Hotel and decided to go to court.

Mrs. Lawrence described herself to the court as a former cosmetic saleswoman, beauty shop employe and free-lance model. She told the court her spouse was afraid their marriage would interfere with his service status which skyrocketed during the war after he left his employment as political secretary and adviser to Mrs. Rogers.

The 47-year-old Lawrence said his wife on her marriage application pretended to be only 35, although she was born in 1907.

Also, he said she had spoken of his "measly Navy pay" and claimed that her income was four times his.

He scoffed at her petition for maintenance, saying that it was not brought in good faith and contained "scandalous" matter that should be stricken by the court.

Her true name at birth, he said, was Lena Mildred Gibson. Moreover, she hid identity of her forebears and never mentioned that in 1925 she was married in her home State of Tennessee and was divorced for desertion in 1934, according to Lawrence's court papers.

The captain also criticized her relations with Dr. Frank Hammer of Los Angeles, whom she claims as her benefactor. Captain Lawrence said she pretended Dr. Hammer was her uncle, although she later admitted they were not blood relations.

Dr. Hammer allegedly gave Mrs. Lawrence a $35,000 home and $300 a month in Hollywood and was said by Mrs. Lawrence to be her foster father.

All this, Captain Lawrence maintains, was a "smoke screen" to cover up "their living together."

Another accusation is that Mrs Lawrence boasted that she had made arrangements with "certain members" of the press to publicize her court fight.

The captain claimed that Mrs. Lawrence told him she was given $50,000 and proceeds from the sale of jewelry from a "married man" who was neither her former husband nor Dr. Hammer.

Captain Lawrence, who is represented by Attorneys Joseph L. McGroary and George L. Quinn, told the court his only remuneration comes from the United States Navy and his assets are less than $500.

Gonzaga Awards 7 Scholarships

Gonzaga High School last night announced the successful candidates who took recent scholarship examinations.

Out of 350 participants, four year scholarships were awarded to: Andrew G. Kuttner of 1600 Otis st. ne., of the Catholic University Campus School and Carl Meltzer of 1368 Euclid st. nw., of St. Paul's School.

Half scholarships for four years were awarded to: James Powers, 1818 N. Taylor st., Arlington, St. Agnes School; John Kirchner, 6018 Utah ave. nw., Blessed Sacrament School; Norman J. Struttmann, 7313 Halleck st., District Heights, Md., St. Josephs School; George C. Nesser, 11405 Luxmanor rd., Rockville, Md., Lady of Lourdes School, and William Iglehart, 2619 N. Capitol st., St. Martins School.

Marvin Asks $4,750,000 For New GW Law Building

Plans Are Disclosed At Alumni Dinner; Four Lots Purchased, Bids on 2 More Put In

Dr. Cloyd Heck Marvin, president of George Washington University, last night disclosed plans for a new law school building and asked alumni to raise $4,750,000 to pay for it.

The university's board of trustees is purchasing, lot by lot, a tract of land covering one city block, Dr. Marvin announced. Four large lots already have been purchased, and bids for two more were put in Friday, he disclosed.

He refused to say where the building—an eight-story structure—would be erected, other than to report the land is "favorably located." The board of trustees, he said, hopes to have purchased the entire city block site within 18 months.

Dr. Marvin made known the building project at a dinner of the low school alumni association at the Mayflower Hotel. Support of the alumni was pledged by W. Cameron Burton, president.

Assistant Deans to Be Added

Dr. Marvin also disclosed that the law school is to have three assistant deans in the future. One will be in charge of enrollment, now about 1700; another is to direct public law activities, and the third will be in charge of patent law.

Selection of a successor to Dean William Cabell Van Vleck, dean of the law school for 25 years until illness forced him to relinquish the post last year, will be made within a few months, he said. Dean Van Vleck was honored by the alumni association last night, although unable to be present.

Dr. Marvin also announced that the American Patent Law Association plans to establish a foundation at the law school.

The foundation will carry a considerable trust fund,, he said. The university is setting up a committee to work with the association in establishing the foundation.

Debts Wiped Out

In the 22 years since he came to the university as president, he said, its financial condition has changed from an indebtedness of $1½ million dollars to assets of $27 millions in land and buildings and another $3 millions in equipment.

Dr. Marvin reported the indebtedness had been wiped out and that the university's endowment now stands at $2,800.000. He added that the new student's building will open next week and that a new classroom building will open in the Fall.

The law school alumni association last night made its first achievement award to Washington attorney Alvin L. Newmyer for outstanding achievement in the field of law. Senator Wayne Morse (R., Ore.), former dean of the University of Oregon Law School, addressed the association.

Retirement Bill Action Is Predicted

Senator Olin D. Johnston (D., S. C.) predicted yesterday the Senate Post Office and Civil Service Committee will act favorably on a bill to give Federal workers the chance to retire at 55 with full annuity benefits, after 30 years of service. Those who retire at 55 now lose 3 per cent of full benefits for each year they are under 60.

Johnston, who is chairman of the committee, was addressing 160 members of the National Association of Retired Civil Employes, meeting in the National Museum auditorium.

Hearings were held last week on the bill, which also wipes out the present 10 per cent reduction in retirement benefits for Government workers who choose to sign over survivorship annuities to their wives.

Johnston also promised to fight a suggested 1½ per cent slash in the 4 per cent interest now paid by the Government on the retirement fund.

"I've always felt what Government puts in the retirement fund is well spent," the Senator said. "Thousands and thousands throughout the country who are drawing that amount certainly are not asking the Government for any relief."

Elmer Johnson, president of the national association announced that a charter has just been approved for local Chapter No. 19.

Fair Employment Panel Slated Here Tuesday

A panel discussion on procedures under the Fair Employment Excutive Order will be held at 7:30 p. m. Tuesday at the Archives auditorium, 8th and Pennsylvania ave. nw., under the sponsorship of the Society for Personnel Administration.

Participants will be Chairman William Becker of the Securities Exchange Commission; Guy Moffett of the Fair Employment Board, Civil Servic Commission; Gilbert Hatfield, Federal Communications Commission, and James Hard of he Treasury Department.

Area News in Brief

Concert Discount Offered Colleges

Washington area college students and faculty will be able to buy season tickets to the National Symphony regular series next year at a 10 to 20 per cent discount.

About 45 student delegates to the newly formed National Symphony Forum, which hopes to enlist collegiate support for the orchestra—learned the news at an initial meeting yesterday in the Hotel Raleigh.

Student tickets numbering 1000 in all will be on sale through forum representatives at each campus by next fall, according to forum director, Daniel Fulton.

A 20 per cent discount will be offered those who buy both series A and B, a total of 20 Wednesday night concerts, with a 10 per cent reduction on purchase of a single 10-concert series.

Fisherman Hooked

An 18-year-old fisherman was hooked yesterday for angling during the off-season in Tidal Basin, but was released by Judge George D. Neilson of Municipal Court, after promising to sink his line elsewhere in the future.

The frustrated fisherman is William Moore, 18, of 1306 8th st. nw. Park Police Lieut. Arthur Cook reported he was about to warn Moore that fishing in the area is illegal, when the boy ran off. He was caught a mile away.

Civitans to Mark Citizenship Week In Silver Spring

Radio broadcasts, an award luncheon and citizenship contests in the high schools will be on the program for Silver Spring (Md.) Civitan Club's observance of Good Citizenship week beginning today and ending May 15.

Three Civitan presidents, Dr. Read N. Calvert, Silver Spring, William H. Hodges, Bethesda, and Dr. Frank J. Connolly, Wheaton, will speak today at 1:15 p. m. on a community forum program over Station WGAY.

From Monday through Friday at 8:15 a. m. over WGAY entries in the International Civitan Essay contest will be read by their authors from local high schools. Winners will be given awards at a luncheon Thursday at the Silver Spring Hot Shoppe.

Mary Garden to Return

Chicago, May 7 (U.P.).—Mary Garden, famed opera star of the early 1900's, is returning to the United States from Paris to lecture and teach, it was announced today.

Now Emerging

D. C. Given Warning On Ticks

Persons working or playing in tick-infested areas of Greater Washington should be examined once or twice daily for ticks on the body, the District Health Department warned last night.

Dr. Carl C. Dauer, epidemiologist, said the ticks emerge from the ground in the spring and early summer. He said the adult female ticks need to feed on warm blooded animals before laying eggs, but that they may feed for 6 to 8 hours or longer before there "is danger of transmitting the spotted fever germ."

The ticks usually attach themselves to the hairy parts of the body and particularly the back of the neck. Not more than one in 300 is infected with spotted fever, Dr. Dauer declared.

If infections result from tick bites, the symptoms usually develop four to seven days after exposure, followed by a rash 3 to 4 days later.

He said ticks should be removed with a pair of fine tweezers during the daily examinations and iodine or other strong antiseptic should be applied to the spot from which the tick was removed.

Persons living in infected areas should be vaccinated by their physicians, since the Health Department has no serum for distribution this year.

TV Station Using New Transmitter

Dumont's television station WTTG, which had been transmitting from the Harrington Hotel, has started using its new transmitter in Arlington.

WTTG is using a temporary low-power transmitter until the main transmitter equipment can be set up in Arlington. The move will take about a week.

Most video set owners should have aerials readjusted, engineers advise. But owners of sets with portable aerials need only tune to the WTTG channel, then rotate the aerial base until they get the best image.

County Joins In Protest of Farms Closing

The Arlington County Board yesterday lent its voice to protests against a Public Housing Administration plan to close the Arlington Farms dormitories to Government workers by September 30.

On motion of Dan Dugan, the board voted to ask local congressional representatives to intercede in behalf of the nearly 4000 girls who will be left homeless if the PHA proposal is effective.

In calling for support for his motion, Dugan said many of the young women living at Arlington Farms have become "good citizens" of Arlington. He said they have participated actively in community affairs and have supported the county by paying personal property, income, and other taxes.

If the dormitories are vacated, Dugan said, the land probably will be used for an addition to Arlington Cemetery, extension of the National Military Establishment or some other purpose that would bring no material benefit to Arlington.

The board withheld action on a proposal to participate with other nearby communities in an area sewage disposal survey.

Board Chairman Basil DeLashmutt said Arlington's share of the survey cost would be at least $10,000 on a per capita basis proposed by the Northern Virginia Regional Planning Commission.

The board concurred in DeLashmutt's contention and approved a proposal that County Manager A. T. Lundberg obtain further information.

Despite a petition bearing protests of about 75 property owners, the board authorized the County Planning Commission to negotiate for a four-acre tract as the site of the Fort Scott playground. The commission was authorized to make an initial offer of $30.500 for the land, near 28th and Grant sts. in South Arlington.

The petitioners, all living in the area of the proposed playground, contended it would depreciate property values, retard development of the area, would be too expensive and "because of the topography" would provide limited play facilities.

Man, 83, Dies In Auto Crash

James B. Perry, 83, of RFD 3, Fredericksburg, Va., died at 12:50 p.m. yesterday in Mary Washington Hospital, Fredericksburg, of injuries suffered in an auto accident on Route 3, 5 miles west of Fredericksburg. Details of the accident were not immediately available.

Papers Questioned

Berlin, May 7 (U.P.). — Torsten Gjoerck, Swedish consul in Berlin, was detained briefly by the Russians tonight because his traveling papers were out of order, Swedish consular officials said.

Mary Washington Queen

By Charles DelVecchio—The Washington Post

CORONATION—Dorothy Jean Abendschein of Arlington, Va., is crowned Queen of the May at Mary Washington College, Fredericksburg, Va., by Rosalyn Skellet, maid of honor, of St. Paul, Minn. May Day ceremonies were staged at the school yesterday

Stab Victim's Life Is Saved By Policeman

A Tenth Precinct policeman helped save the life of a 38-year-old house painter early yesterday by checking the flow of blood from a deep knife wound over the heart.

Pvt. Shutta

The stab victim, Samuel Hazen, of 1326 Fairmont st. nw., was reported in "fair condition" last night in Emergency Hospital.

Held under $5000 bond for Municipal Court hearing May 20, on a charge of assaulting Hazen with a dangerous weapon, is Ernest Dunford, 55, of the Fairmont st. address. Dunford has only one arm.

The officer giving first aid was Pvt. A. M. Shutta who came to the scene of the stabbing in response to a radio message.

There, according to police, he found Hazen bleeding profusely on a hall floor but still conscious.

Shutta used a towel as a compress, held it over the wound and staunched the blood until an Emergency Hospital ambulance arrived. An intern administered plasma, police said.

Hospital authorities said multiple stitches were required for Hazen's left chest and arm.

Saved Man in Battle

This was not the first time Pvt. Shutta was credited with helping save a life. On January 8, along with Pvt. William O. Edwards, Shutta entered a burning apartment house at 1436 Meridian st. nw., and assisted 30 or 35 persons to safety. Neither officer wore a gas mask and dense smoke came from the building.

In World War II, Shutta won the Bronze Star for rescuing a wounded comrade on a battlefield.

2 Child Care Bills Come Up Monday For Final Hearings

Senator Margaret Chase Smith (R., Me.) will preside at the final public hearing Monday at 10 a. m. on two pending child day care measures.

The hearings will be before the Senate District Health Subcommittee, headed by Senator Smith.

The House-passed measure would continue the centers until June, 1950, under a curtailed and revised budget setup, while Senator Smith's own bill would continue the nurseries permanently on their preesnt $150,000 annual budget.

Also on Monday, the Senate Appropriations Committee opens hearings on the second deficiency appropriations bill, which the House has passed.

Both the three-million-dollar request for carrying out the Sesquicentenial Celebration and $5,400,000 for White House renovations are included in the appropriations bill. The House did not approve either item.

Deaths Reported

The following deaths were reported yesterday by the Bureau of Vital Statistics of the District Health Department.

Jean F. Ison, 69, 25 Bates st. nw.
Warren Vaughn, 38, 433 Mass. ave. nw.
Edna Lynch, 51, 412 1st st. se.
Garner S. Barbour, 51, 1325 Allison st. nw.
Patrick J. Murphy, 74, U. S. Soldiers' Home.
Myron Yount, 72, 1317 Kenyon st. nw.
Hazel B. Sloan, 51, 1315 Clifton st. nw.
Pauline F. Scherer, 33, 18 Hamilton st. nw.
Infant Gray, 2 hours, 5201 14th st. nw.
Doris Leadbetter, 39, 3286 M st. nw.
Allen T. Caldwell, 61, 863 Lebnan st., Arlington, Va.
Mary O. Amsel, 70, Philadelphia, Pa.
Daisy B. Fisher, 35, 1829 California st. nw.
Clora Holt, 39, 815 L st. nw.
Lizzie Joyner, 74, 1210 12th st. nw.
Eugene Williams, 34, 1617 15th st. nw.
Marie Brooks, 48, 621 Acker st. ne.
Albert Dunham, 40, Washington, D. C.
Ardelia Fields, 86, 329 Elm st. nw.
Arthur Ceasor, 66, Blue Plains.
Roberta Davis, 52, 522 21st st. ne.
Ike Nance, 86, 1229 K st. se.
Fred Pinkney, 60, 1103 3d st. se.

Trade Schools For Veterans Facing Probe

Alleged exploitation of veterans by private trade schools here will be looked into by the District Apprenticeship Council's executive committee.

The council authorized the committee Friday to get facts for possible Veterans Administration or Congressional action, a member said yesterday. The council acted after Robert E. Phelps, employer member, charged schools are enrolling former GIs wholesale without regard to job opportunities.

Phelps estimated more than 20 such schools are getting nearly one million dollars a year in GI bill tuitions with some 2000 veterans enrolled. Fewer than 1 in 20, he predicted, will find jobs in the trades they are learning upon graduation a year from how.

"It would be better to give the money to the individual veteran to bet on the horses, or the numbers, or play poker," he declared. "Their chances of making good would be about the same and they wouldn't have to waste so much time."

Phelps, secretary-treasurer of Phelps-Roberts Corp., 1824 14th st. nw., said the schools, most of them started since the GI bill passed, charge on the average $500 a course, paid by the Veterans Administration. A check showed more than 400 former GIs in training for one trade which normally employs about 200 persons, he declared.

"These schools are in there to take in the money," he charged. "Veterans should investigate job opportunities before enrolling in any training course."

The Apprenticeship Council took up the matter under its purpose to coordinate the number of persons in training for skilled jobs with the need for them. Phelps and John R. Evans, of Columbia Typographical Union, comprise the executive committee, which will make the probe and present findings to "the appropriate authorities."

Clamp on Water Usage Ordered In Falls Church

A clamp on water usage in Falls Church was proclaimed yesterday as the city's sweltering 6000 population strained water facilities to the utmost.

City Manager Roy F. Dunn said the proclamation would prohibit watering of lawns, washing automobiles and similar usages. It will remain in effect indefinitely during hot weather.

A total of 790,000 gallons of water a day are being pumped into the city's two storage tanks, which have a maximum 800,000-gallon capacity, Dunn said, but both Friday and yesterday afternoon higher areas such as Virginia Forest and West End were left waterless in the afternoon because of low pressure.

Daughter of Canal Counsel Recovers From Poison Dose

Evanston, Ill., May 7 (AP).—The condition of Miss Joan Bentz, 19-year-old daughter of Paul Bentz, general counsel of the Panama Canal, was reported much improved today after what police called a suicide attempt.

Detective Sergeant Francis J. Plunkett said Miss Bentz, a Northwestern University sophomore, apparently swallowed poison Thursday morning. He said she left a note in which she described herself as a "perfectionist" and declared she felt she had failed to come up to her own ideals.

The mother, Mrs. Elizabeth Bentz, is visiting here. She telephoned her husband in Panama and he reportedly took a plane for the United States.

District Society Will Observe Hearing Week

The Washington Hearing Society will hold open classes and other activities to commemorate National Hearing Week, which begins today, society officials announced.

Chief special event will be a public meeting at society headquarters, 2431 13th st. nw., at 8 p. m. Monday. Scheduled speaker is Dr. Olive K. Whilden, supervisor of special education in charge of physically handicapped children, of the Baltimore, Md., school system.

Rev. Kundahl, Minister for 25 Years, Dies

The Rev. Rev. G. G. Kundahl, 69, of 59 Bryant st. nw., a member of the Presbyterian ministry for more than 25 years, died yesterday at 7 a. m. in Sibley Hospital from a heart malady after a long illness.

Rev. Kundahl

Mr. Kundahl, a native of New York City, came to Washington in 1898. He retired from the pulpit about five years ago after having served as pastor of St. Paul's Church, Cottage City, Md., and Neelsville Presbyterian Church, Germantown, Md.

Before his service as pastor, Mr. Kundahl had engaged in evangelical work in Washington, Maryland and Virginia. At one time, while associated with the Central Union Mission here, he conducted services at the District Jail and at Occoquan Reformatory.

Funeral services will be conducted by the Presbytery of Washington City at Eckington Presbyterian Church, North Capitol st. and Florida av., Tuesday at 2 p. m. Burial will be in Glenwood.

Mr. Kundahl leaves his wife, Mrs. Mary Kundahl; a daughter, Mrs. Fred L. Kieser of Ridgewood, N. J.; and two sons, George C. Kundahl of Chevy Chase, D. C., and Dr. Paul C. Kundahl of Seattle, Washington.

13 Municipalities Want Voice in Phone Rate Case

Richmond, Va., May 7 (AP).—Thirteen Virginia municipalities have indicated they would like to intervene in the Chesapeake & Potomac Telephone Co. rate increase case before the State Corporation Commission.

A meeting of the utilities committee of the League of Virginia Municipalities is expected to be held here next Friday to finally decide a course of action to be taken by the league in the rate case.

The proposed new rates would increase the C. & P.'s annual gross revenues about four million dollars.

Final Session

Fire Safety Code Hearing Set May 23

A final public hearing on the District's new building fire safety regulations will be held in the District Building on May 23 at 10 a. m.

Enforcement of the egress regulations has been held up until the hearing is completed and the entire rules are available to building owners in printed form, Lieut. Col. Thomas J. Hayes, 3d, assistant engineer commissioner, announced last month.

Major changes to be considered at the hearing concern requirement of fire doors in egress corridors; labeling of all fire doors; liberalization of fireproofing requirements in lobbies and foyers of low-hazard structures; enclosure of stairs on alternate floors and inclusion of provisions covering tenements and tenement houses, as differentiated from apartments and rooming houses.

Of the 3700 buildings checked thus far under the Egress Act, which became effective January 1, fewer than 500 met the requirements completely, Colonel Hayes reported earlier. Many, however, will require only "very minor" alterations to meet the regulations, he noted.

Capt. Johnson Rites Monday At Fort Myer

Funeral services for Capt. Milton G. Johnson, USN, 44, who died unexpectedly Thursday, will be held at 10 a. m. Monday in the Fort Myer Chapel.

Burial will be in Arlington Cemetery, and Rear Admiral William N. Thomas, chief of Navy chaplains, will officiate.

Attached to the Bureau of Ordnance for the past two years, Captain Johnson lived with his family at the Naval Powder Factory, Indian Head, Md.

Born in Bisbee, Ariz., Captain Johnson was graduated from the Naval Academy in 1928. He received two bronze stars and several theater ribbons for destroyer and tanker duty in all parts of the world in World War II.

He is survived by his wife, the former Helen Murchison of Pasadena, Calif.; two daughters, Karen, 7, and Wendy, 2½; his mother, Mrs. J. M. Johnson, and a sister, Elsie May Johnson, both of Brentwood, Calif.

Roger C. Mills

Roger C. Mills, 32, manager of the Julius Lansburgh furniture warehouse for the past six years, died yesterday at Casualty Hospital after an illness of about two weeks.

Mills

Mr. Mills lived at 676 4th st. ne. with his wife, Mrs. Birdie Smoot Mills, whom he married in 1940, and three children.

Besides his wife and three children, William H., Roger, jr., and Frances Loretta, Mr. Mills leaves a brother, Henry Mills of 55 Todd pl. ne., and a sister, Mrs. Mason Pearson of 4654 Wisconsin ave. nw.

Services will be held at 1 p. m. Tuesday in Chambers funeral home, 1400 Chapin st. nw., with burial in Fort Lincoln Cemetery.

Jacob Brown

Jacob Brown, 47, of 613 C st. nw., an employe of the Union News Co. here, died in Gallinger Hospital yesterday of a pulmonary ailment.

Funeral services will be held today at 4:30 p. m. at Goldberg's funeral home, 4217 9th st. nw. Burial will be private.

Mr. Brown, a bachelor, leaves a brother, Max H. Brown, of 2001 2d st. ne.

Ernest Weaver

Ernest Weaver, 48, a Capital Transit Co. motorman, died unexpectedly of a heart attack at his home, 906 Gallatin st. nw., yesterday.

A native of Bentonville, Va., Mr. Weaver came to Washington in 1929. He is survived by his widow, Merle; a son, Ernest Weaver, jr., and his parents, Mr. and Mrs. Chan Weaver, Bentonville.

James R. Bancroft

St. Petersburg, Fla., May 7 (AP).—James R. Bancroft, president of the American Institute of Finance, Boston, Mass., died at his winter home today. He was 61.

Fred Wehrenberg

St. Louis, May 7 (AP).—Fred Wehrenberg, former president of the Motion Picture Theater Owners of America, died last night of pneumonia. He was 68.

Mrs. Spilman to Aid In Mother's Day Rites

Fredericksburg, Va., May 7 (AP). Mrs. Louis Spilman, of Waynesboro, Virginia's "First Mother of 1949" will come here Sunday to put a wreath on the burial site of Mary Washington, "First Mother of the Country."

The ceremony will be held at 2 p. m., at the Mary Washington home. The occasion will be the annual Mother's Day program sponsored by the Washington-Lewis Chaper of the Daughters of the American Revolution.

Miss Mechlin, D. C. Art Critic 45 Years, Dies

Miss Leila Mechlin, 74, retired art critic of The Washington Star, who served that paper more than 45 years, died Friday at a Washington nursing home, after an illness of several years.

Mrs. Mechlin

Miss Mechlin, a native Washingtonian, and pupil of the Corcoran School of Art, joined the Star as its art critic in 1900. She retired in 1946.

A founder in 1909 of the American Federation of Arts in Washington, she was the group's secretary from 1912 to 1933. She also established the organization's organ, "The American Magazine of Art" in 1909, acting as its editor until 1931.

In 1932, Miss Mechlin directed the international art competition held in connection with the Olympics festival in Los Angeles, with 1200 exhibits from 35 nations.

Aided Art Projects

She aided in the 1934 Southern Arts project, and in the Anna Hyatt Huntington Circuit Exhibition from 1937 to 1939.

George Washington University bestowed an honorary master's degree on Miss Mechlin in 1921, and in 1927 she received a Ph.D. from the University of Nebraska. In 1940 she was elected a fellow of the Royal Society of Arts in London.

She contributed to many magazine as well as to Funk and Wagnall's International Year Book, the Encyclopedia Britannica, and the American Dictionary of Biography.

Had Many Affiliations

Her affiliations included advisory director to the Telfair Academy, Savannah, Ga., and to the Mint Museum of Art, Charlotte, N. C., from 1933 to 1940; adviser on art to the University of North Carolina, and the University of Virginia; honorary member of the American National Committee on Engraving; member of the advisory committee of the American Society of Print Collectors.

She also belonged to the Washington Fine Arts Society, the Literary Society of Washington, the Arts Club of Washington, American Association of University Women, Newspaper Women's Club and the Cosmopolitan Club of New York.

A frequent European traveler, Miss Mechlin maintained a home at 1402 21st st. nw. in recent years.

She leaves two brothers, Alexander Mechlin of Portland, Oreg., and Ernest F. Mechlin, 3026 Q st. nw.

Funeral services will be held at 3 p. m. Monday in Christ Church, Georgetown, 3100 O st. nw., with burial in Oak Hill Cemetery.

Miss Pauline F. Scherer

Funeral services for Pauline F. Scherer, 33, Mayflower Donut Corp. bookkeeper who died in Homeopathic Hospital Thursday, will be held at 2 p. m. Monday in Huntemann's funeral home, 5732 Georgia ave. nw. Burial will be in Cedar Hill Cemetery.

A native of Aztec, N. Mex., Miss Scherer moved to Laurel, Md., at the age of eight, to live with her aunt. She came to Washington several years ago to work and has been living with her cousin, Mrs. Lewis Wolfe, 18 Hamilton st. nw.

She is survived by three sisters, Mrs. Martha Strausbaugh and Mrs. Mildred Turner, both of Chelan, Wash., and Mrs. Marian Hill, of Aztec, and two brothers, Alvin Scherer and Orville Scherer, both of Aztec.

National Weather Summary

Washington Area—Some cloudiness, mostly sunny and cooler, highest about 72. Monday—Fair with little change in temperature.

Maryland—Partly cloudy and cooler. Monday—Fair with little change in temperature.

Virginia—Partly cloudy and cooler. Monday—Generally fair but increasing cloudiness with chance of showers in southwest portions.

Winds—Northerly at 15-20 mph.

Visibility—Good.

For latest up-to-the-minute flying weather, call NAtional 4830.

Departures From Normal—Accumulated excess of temperature since January 1, 1949, 792 degrees. Excess since May 1, 1949, 80 degrees. Accumulated deficiency of precipitation since January 1, 1949, 0.29 inch. Accumulated excess since May 1, 1949, 0.89 inch. Temperature one year ago today—High 70; low 46.

Sun, Moon, Tides, River (DST)—Sun rises 6:03 a. m.; sets 8:07 p. m. Moon rises 3:43 p. m., sets 3:53 a. m. Tides—High 5:01 a. m. and 5:26 p. m.; low 12:01 p. m. and 12:18 p. m. (Coast and Geodetic Survey). Potomac River clear at Great Falls. (United States Engineers.)

	H.	L.	Prec.		H.	L.	Prec.		H.	L.	Prec.
Abilene	77	58	.36	Des Moines	71	54	...	Montgomery	91	62	...
Albany	63	51	.01	Detroit	61	47	...	Nashville	86	65	...
Albuquerque	72	46	...	Duluth	70	41	...	New Orleans	90	66	...
Atlanta	89	63	...	El Paso	81	53	...	New York	80	61	.62
Atlantic City	73	59	.51	Fort Worth	85	64	...	Okla. City	77	61	...
Baltimore	90	67	.83	Galveston	82	70	...	Philadelphia	86	65	.13
Billings	72	42	...	Harrisburg	80	62	.19	Phoenix	91	52	...
Bismarck	72	36	...	Huron	68	34	...	Pittsburgh	67	57	...
Boise	80	43	...	Indianapolis	62	49	...	Portland Me.	65	50	.01
Boston	78	56	...	Jackson	90	64	...	P'tland, Ore.	80	48	...
Brownsville	88	71	.01	Jacksonville	86	63	...	Raleigh	88	60	.08
Buffalo	64	49	...	Kansas City	71	66	...	Reno	76	32	...
Burlington	61	47	.11	Little Rock	86	66	.09	Richmond	88	64	.36
Charleston	80	65	...	Los Angeles	86	57	...	St. Louis	71	64	...
Cheyenne	49	32	.26	Louisville	70	64	...	Salt L. City	68	45	.01
Chicago	60	49	.02	Memphis	89	66	...	San Antonio	86	70	...
Cincinnati	68	59	...	Miami	88	69	...	S. Francisco	67	54	...
Cleveland	63	48	.35	Milwaukee	56	45	...	Savannah	87	62	...
Denver	52	37	.71	Twin Cities	72	41	...	Washington	91	67	.02

Card of Thanks

SPEARS, JOHN. The family of the late JOHN SPEARS, who passed away April 27, 1949, gratefully acknowledge with thanks your thoughtfullness and sympathy.

In Memoriam

MURPHY, MRS. SARAH B. A tribute to our mother on Mother's Day, who departed this life May 10, 1947.
Somewhere above this troubled world,
Safe beyond all grief and care,
Our mother rests in heavenly peace,
God grant some day we meet her there.
Mrs. Pauline K. Dockett and Mr. Earl R. Murphy.

DAWSON, SARA SYLVIA. A tribute of love on Mother's Day, in sacred loving memory of my darling mother, SARA SYLVIA DAWSON, who entered eternal rest May 9, 1933.
DEVOTED DAUGHTER,
MAUDE EMIG MURPHY.

Died

BECKINGTON, BOYD S. Suddenly, on Friday, May 6, 1949, BOYD S. BECKINGTON of 4317 Chesapeake st. nw., father of Mrs. Lenore V. Mayer, Randolph B. and Bruce C. Beckington, brother of Clyde R. Beckington of Garden Prairie, Ill.; Garth M. Beckington of Saline, Mich., and Ralph E. Beckington of Rockford, Ill. Services at the S. H. Hines Co. Funeral Home, 2901 14th st. nw., on Tuesday, May 10, at 2 p. m. Interment Cedar Hill Cemetery.

BRAMMELL, WILLIAM V. On Friday, May 6, 1949, WILLIAM V. BRAMMELL of 310 E st. nw., beloved son of William H. and Lavinia B. Brammell. Prayers at Chambers' Funeral Home, 517 11th st. se., on Monday, May 9, at 10 a. m. Mass at the Cathedral of St. Matthew at 10:30 a. m. Interment Washington National Cemetery.

BRAZEROL, JOHN J. On Friday May 6, 1949, at the Naval Medical Center, JOHN J. BRAZEROL of 1214 V st se., beloved son of Mary C. Brazerol, and brother of Mrs. H. W. Fitch of Bismarck, N. Dak.; Edward J., Christian J., Frank F., William B., Charles J. and Clarence I. Brazerol. Funeral from the Simmons Bros. Funeral Home, 2007 Nichols ave. se. Monday, May 9 at 8:30 a. m. Thence to St. Teresa's Catholic Church, where mass will be offered at 9 a. m. for the repose of his soul. Relatives and friends invited. Interment Mount Olivet Cemetery.

BROOKS, JOSEPHINE. On Saturday, May 7, 1949, at her home near Great Falls, Md., JOSEPHINE BROOKS, beloved wife of the late Albert D. Brooks and mother of Daniel L. Brooks. Remains resting at her late residence. Services Wednesday, May 11, at Concord Methodist Church, River rd., Md., at 2 p. m. Interment Church Cemetery.

CARY, GEORGE LEE. Suddenly on Friday, May 6, 1949, at his residence, 105 Rock Creek Church rd. nw., GEORGE LEE CARY, beloved husband of Mrs. Louise H. Cary; father of Mrs. Clara C. McMahon and George Lee Cary, jr.; son of Mrs. Fannie P. Cary. Services at S. H. Hines Co. Funeral Home, 2901 14th st. nw., on Monday, May 9, at 2 p. m. Interment Washington National Cemetery.

CORRIGAN, ZEPHIA E. On Friday, May 6, 1949, at Doctors Hospital, ZEPHIA E. CORRIGAN, beloved sister of Myrtle A. Corrigan. Friends may call at the Lee Funeral Home, 4th st. and Mass. ave. ne. Services will be held on Monday, May 9 at 2:30 p. m. Interment Cedar Hill Cemetery.

COXE, GEORGE ROBERT. On Wednesday, May 4, 1949, GEORGE ROBERT COXE, of 5400 Farragut, Rogers Heights, Md., husband of Helen F. Coxe; father of George R. Coxe, jr.; son of the late George S. and Emily R. Coxe; brother of Campbell R. Coxe, of South Norwalk, Conn. Services at the Chambers Funeral Home, 5801 Cleveland ave., Riverdale, Md., on Monday May 9 at 9:30 a. m. Interment Arlington National Cemetery.

DE MONDE, CLARA. On Friday, May 6, 1949, CLARA DE MONDE, mother of Herbert De Monde. Services at Chambers Funeral Home, 3072 M st. nw., on Tuesday, May 10, at 2 p. m. Interment Washigton National Cemetery.

ENNIS, JOHN D. On Saturday, May 7, 1949, at the residence of his daughter, 3903 Warren st. nw., JOHN D. ENNIS, husband of the late Marie Josephine Ennis, father of Mrs. Madeline J. O'Malley of Washington, D. C. Services at the S. H. Hines Co. Funeral Home, 2901 14th st. nw., on Monday, May 9, at 1 p. m. Interment Cedar Hill Cemetery.

EPSTEIN, SARAH ROSE. On Saturday, May 7, 1949, SARAH ROSE EPSTEIN of 1307 Saratoga ave. se., beloved mother of Bernice Epstein, Mrs. Manuel Gaber and Mrs. C. D. Pope; also survived by one brother, Frank Moscow of Des Moines, Iowa. Funeral services at Bernard Danzansky & Son Funeral Home, 3501 14th st. nw., Sunday, May 8, at 2 p. m. Interment Adas Israel Cemetery.

FRANKE, ERNEST H. On Friday, May 6, 1949, at Casualty Hospital, ERNEST H. FRANKE, husband of Margaret Franke, father of Mrs. C. J. Foster, Mrs. Mollie A. Hall, Mrs. Emma Myers and Mrs. Maud C. Raulin. Friends may call at the Lee Funeral Home, 4th st. and Mass. ave. ne., where services will be held on Monday, May 9, at 1 p. m. Interment Prospect Hill Cemetery.

HARING, EMMA M. On Friday, May 6, 1949, at 2022 Perry st. ne., EMMA M. HARING, mother of W. Chester, Martin G. and Albert R. Haring, sister of Carrie Mary Bryce. Services at Chambers Funeral Home, 517 11th st. se., on Monday, May 9, at 11:30 a. m. Interment Cedar Hill Cemetery.

HACKETT, ERNEST A. On Friday, May 6, 1949, at his home, 6708 Brookville rd., Chevy Chase, Md., ERNEST A. HACKETT, beloved husband of Frances B. Hackett; remains at the Bethesda-Chevy Chase Funeral Home of Robert A. Pumphrey, Bethesda, Md., until 4 p. m., Sunday, May 8; thence to his late residence. Services Monday, May 9 at the Shrine of the Most Blessed Sacrament Catholic Church, Chevy Chase Circle, where requiem mass will be offered at 9:15 a. m. Interment Tuesday, May 10 Canton, Pa.

HAMILTON, DELBERT M. Suddenly, on Friday, May 6, 1949, at his residence, Waldorf, Md., DELBERT M. HAMILTON, the beloved husband of Lydia Gates Hamilton, and father of Mitchell Hamilton of Waldorf, Md., Mrs. Jeane Ward and Mrs. Gloria Taylor of Washington, D. C. Funeral on Sunday, May 8, from the Huntt & Ryon Funeral Home, Waldorf, Md., at 2:30 p. m. Services will be held at St. Paul's Church, Piney, at 3 p. m. Interment church cemetery.

HAMPTON, HOBART F. Suddenly, on May 6, 1949, HOBART F. HAMPTON, beloved father of Desmond C. Hampton and Constance H. Bartelmes, brother of R. H. and E. C. Hampton, Mamie Jackson and Evelyn McDonald. Friends may call at the Robert A. Mattingly Funeral Home, 131 11th st. se. Services will be held on Tuesday, May 10, 2:15 p. m. Relatives and friends invited. Interment Arlington National Cemetery.

HEATWOLE, EDGAR L. On Friday, May 6, 1949, EDGAR L. HEATWOLE of 216 Bryant st. ne., husband of Edna V. Heatwole. Remains at Chambers Funeral Home, 1400 Chapin st. nw., till Sunday, May 8, at 10 a. m. Services Bank Church, Harrisonburg, Va., at 2 p. m.

HELPHENSTINE, WILLIAM A. On Saturday, May 7, 1949, WILLIAM A. HELPHENSTINE, beloved husband of Jewel Helphenstine and father of Leonora M. Hurley and James W. Helphenstine. Funeral from the W. W. Deal Funeral Home, 4812 Georgia ave. nw., on Monday May 9, at 1:30 p. m. Relatives and friends invited. Interment Mount Zion Cemetery, Highland, Md.

HOLLISTER, MINNIE M. On Friday, May 6, 1949, MINNIE M. HOLLISTER of 19 14th st. se., beloved wife of Ernest F. Hollister. Friends may call at the Robert A. Mattingly Funeral Home, 131 11th st. se., where services will be held on Monday, May 9, at 2 p. m. Relatives and friends invited. Interment Cedar Hill Cemetery.

KUNDAHL, REV. GUSTAVUS G. On Saturday, May 7, 1949, at Sibley Hospital, the REV. GUSTAVUS G. KUNDAHL of 59 Bryant st. nw., beloved husband of Mary A. Kundahl, father of Mrs. Rose Kundahl Kieser of Ridgewood, N. J.; Dr. Paul C. Kundahl of Seattle, Wash., and George G. Kundahl of Washington, D. C. Remains resting at the S. H. Hines Co. Funeral Home, 2901 14th st. nw., until 12 noon, Tuesday, May 10. Services at the Eckington Presbyterian Church, N. Capitol and Q sts. ne., on Tuesday, May 10, at 2 p. m. Interment Glenwood Cemetery.

LINDSEY, MRS. NELLIE M. On Thursday, May 5, 1949, MRS. NELLIE M. LINDSEY of Washington, D. C., in Portland, Maine, after a long illness. Services private on Sunday, May 8, Manchester, N. H. Please omit flowers.

LIVELY, MARY. On Wednesday, May 4, 1949, at St. Louis, Mo., MARY LIVELY, mother of Mrs. Olive Roberts. Services at Chambers Funeral Home, 517 11th st. se., on Monday, May 9, at 1 p. m. Interment Washington National Cemetery.

LYNCH, EDNA K. On Friday, May 6, 1949, EDNA K. LYNCH, wife of the late Harry S. Lynch and mother of Sheron E., Harry S., jr. and Gordon N. Lynch and daughter of Daisy M. Popkins and sister of Effie M. Blosse. Services at Chambers Funeral Home, 517 11th st. se., Monday, May 9, at 2:30 p. m. Interment Congressional Cemetery.

MECHLIN, LEILA. On Friday, after a long illness, LEILA MECHLIN, the daughter of the late Frederick A. S. and Cornelia Hyatt Mechlin. Funeral at Christ Church, Georgetown, Monday at 3 p. m. Interment private.

MILLER, ANNA M. On May 7, 1949, ANNA M. MILLER of 7714 Garrison rd., West Lanham Hills, Md., the wife of Leo A. Miller and mother of John R. and Leo K. Miller. Remains resting at Chambers Funeral Home, 517 11th st. se., until Monday, May 9, at 8:30 a. m. Mass at St. Mary's Church, Landover Hills, Md., at 9 a. m. Interment Lilly, Pa.

MILLS, ROGER C. On Saturday, May 7, 1949, ROGER C. MILLS of 696 4th st. ne., husband of Birdie S. Mills; father of Roger C. Mills, jr., William H. and Frances Loretta Mills; brother of Henry Lee Mills and Mrs. Mason Pearson; son of William Henry and Frances E. Mills. Services at Chambers Funeral Home, 1400 Chapin st. nw., Tuesday at 1 p. m. Interment Fort Lincoln Cemetery.

SCHERER, PAULINE F. On Thursday, May 5, 1949, at Homeopathic Hospital, PAULINE F. SCHERER, beloved daughter of the late Richard and Cora Scherer, sister of Mrs. Marion Hill, Alvin Scherer and Orville Scherer of New Mexico; Mrs. Martha Strausbaugh and Mrs. Mildred Turner of Washington State; cousin of Mrs. Lewis E. Wolfe, Mrs. Doris Johnson, Mrs. June Gebicke of 18 Hamilton st. nw. and numerous other cousins; niece of Mrs. Horace Merson of Laurel, Md. Services at the W. K. Huntemann Funeral Home, 5732 Georgia ave., on Monday, May 9, at 2 p. m. Relatives and friends invited to attend. Interment Cedar Hill Cemetery

SCHNEIDER, BESSIE M. On Saturday, May 7, 1949, at her residence, the Kenesaw Apartments, BESSIE M. SCHNEIDER, the beloved wife of the late Walter E. Schneider. Memorial services to be held at the Lee Funeral Home, 4th st. and Mass. ave. ne., on Sunday, May 8, at 7:30 p. m. Kindly omit flowers.

SHEA, NICHOLAS. Suddenly, on Friday, May 6, 1949, at his residence, 2909 North Capitol st., NICHOLAS SHEA, beloved son of the late Nicholas and Ann Shea. Funeral from T. F. Costello Funeral Home, 1722 North Capitol st., on Monday, May 9, at 9:30 a. m. Requiem mass at St. Aloysius Church at 10 a. m. Relatives and friends invited. Interment Mount Olivet Cemetery.

SMITH, EMILY P. On Friday, May 6, 1949, at Sibley Hospital, EMILY P. SMITH, the beloved daughter of Hannah W. Weston. Funeral from James T. Ryan Funeral Home, 317 Penn ave. se., on Sunday, May 8, at 3 p. m. Relatives and friends invited. Interment Vineland, N. J.

TOWERS, MARK EDWARD. On Thursday, May 5, 1949, MARK EDWARD TOWERS, of 2433 Otis st. ne., husband of Emma P. Towers, father of Edward P. Towers and Frances V. Williams. Services at the Chambers Funeral Home, 5801 Cleveland ave., Riverdale, Md., on Monday, May 9, at 2 p. m. Interment Glenwood.

UNGER, MARIE CECELIA. On Saturday, May 7, 1949, at the George Washington University Hospital, MARIE CECELIA UNGER, wife of Bruce M. Unger, mother of Mrs. Charles R. Keys, Mrs. Walter A. Viebrock of Melaline Falls, Wash., and sister of John Leo Barr and Mrs. Gus Lee Hogan. Prayers at Chambers Funeral Home, 3072 M st. nw., on Wednesday, May 11, at 9:30 a. m. Mass at Holy Trinity Church at 10 a. m. Interment Washington National Cemetery.

VANDERMARK, GEORGE S. On Saturday, May 7, 1949, at Arlington County Hospital, GEORGE S. VANDERMARK of 6720 N. 25th st., East Falls Church, Va., husband of the late Jennie Vandermark and father of George E. Vandermark, brother of Mrs. Bessie Jarrett of Charleston, W. Va., and Frank Vandermark of Sacramento, Calif. Remains resting at Pearson Funeral Home, 472 Washington st., Falls Church, Va., where funeral services will be held on Tuesday, May 10, at 2 p. m. Interment Oakwood Cemetery, Falls Church.

WEBSTER, MORRIS J. On Thursday, May 5, 1949, MORRIS J. WEBSTER, beloved husband of Maude E. Webster, son of Mrs. Margaret G. Webster, brother of Herbert K. and Miss Margaret G. Webster and Mrs. Eleanora Chamberlin. Friends may call at the Lee Funeral Home, 4th st. and Mass. ave. ne., where services will be held on Monday, May 9, at 8 a. m. Interment Arlington National Cemetery.

YOUNG, GEORGE A. On Friday, May 6, 1949, GEORGE A. YOUNG, husband of Mary Ellen Young, father of Mabel Rostom and Emma Perencz, brother of Archie Young of Springfield, Va. Friends may call at the Robert A. Mattingly Funeral Home, 131 11th st. se., until Monday, May 9, at 9:30 a. m. Requiem mass at Holy Comforter Church at 10 a. m. Relatives and friends invited. Interment Mount Olivet Cemetery.

—DEATHS—

Announcements of Services by Chambers

Deceased	Undertaker
Lively, Mary	W. W. Chambers Co.
Coxe, George Robert	W. W. Chambers Co.
De Monde, Clara	W. W. Chambers Co.
Haring, Emma Miller	W. W. Chambers Co.
Towers, Mark Edward	W. W. Chambers Co.
Lynch, Edna K.	W. W. Chambers Co.
Johnson, Milton George, Capt. U.S.N.	W. W. Chambers Co.
Carpenter, Albert Lawrence	W. W. Chambers Co.
Brammell, William Vernon	W. W. Chambers Co.
Mills, Roger C.	W. W. Chambers Co.
Shea, William W.	W. W. Chambers Co.
Gruver, Martha C.	W. W. Chambers Co.
Kain, Dennis M.	W. W. Chambers Co.
Miller, Anna Marie	W. W. Chambers Co.
Heatwold, Edgar L.	W. W. Chambers Co.
Unger, Marie Cecelia	W. W. Chambers Co.

In Memoriam

A booklet of 101 "In Memoriam" tributes suitable for publication is now available without charge. Remembrances for all members of the family and for friends are included. The booklet may be obtained at the front counter in the Post building, by telephoning your request, or by writing to the Washington Post Classified Advertising Department, Washington 4, D. C.

FUNERAL DESIGNS 2

GEO. C. SHAFFER
Expressive Floral Tributes. Modest prices. Open evenings and Sundays.
900 14th St. NW. NA. 0106

GUDE BROS. CO., Florist
1212 F ST. NW. NA. 4276

FUNERAL DIRECTORS 3

J. WILLIAM LEE'S SONS CO.
CREMATORIUM
FUNERAL DIRECTORS
4th St. and Mass. Ave. N.E. LI. 3-5200

CEMETERY LOTS

SELL CHEAP, 2-grave site, Cedar Hill. Moving. VI. 5928.

NATIONAL MEMORIAL PK.—4-grave site, highest elevation, near Singing Tower. $350. Write Box 292, Washington Post.

WILL SACRIFICE 2 lots, 6 sites ea., choice location, George Washington Memorial Park. WA. 2021.

Hugh Reilly's
PAINTS Since 1888 GLASS
DU PONT
SELF-CLEANING
HOUSE PAINT
KEEPS WHITE HOUSES
White!
COSTS NO MORE
HUGH REILLY CO.
NEW YORK AVE. & 14TH ST. N.W.
Free Parking Across the Street

AMERICA'S MOST FAMOUS UNDERTAKER

W. W. CHAMBERS, SR.

Chambers Funerals are Low-Priced

This complete Chambers funeral for $259 includes casket, hearse, two limousines, also all of the available sixty services. Be Satisfied! Decide on Chambers! Call CO. 0432!

W. W. CHAMBERS, JR.

$259

COMPLETE GRAVE OPENED and CLOSED $59

COMPLETE FUNERAL AS LOW AS $95

IN CASE OF DEATH CALL

AMBULANCES Day or Night

Chambers

FLOWERS For Funerals

ONE OF THE LARGEST UNDERTAKERS IN THE WORLD

1400 CHAPIN ST. N.W.
3072 M STREET N.W.

CO. 0432

517 11th STREET S.E.
RIVERDALE, MARYLAND

12 Gallinger Interns Serve District Free

Gallinger Hospital now has 12 interns serving the District of Columbia at no cost to the District government.

This situation came about as the result of the 12 who were on the staff of Galliner accepting commissions in the Army and Navy Medical Corps and thus going on the Federal payroll.

Dr. Philip A. E. Stebbing, acting superintendent of Gallinger, said six Army first lieutenants and six Navy lieutenants, junior grade, are now on the hospital intern staff, continuing their training preparatory to going on full duty with the armed services.

The services furnish salaries and ration and quarters allowances to the 12 men and they are required to reimburse the District for quarters and meals accepted at Gallinger, Dr. Stebbing said.

A Few Hints

Pollen Victim Can Ease His Discomfort

Yes, there is an achoo-proof cure for hay fever. Dr. Oliver Wendell Holmes prescribed it some years ago:

"Gravel," he wrote, "is an effectual remedy. It should be taken about 8 feet deep."

There are, of course, less final if less certain palliatives for the pollen-plagued. Dr. Eloise Kailin, Washington allergist, suggests these alternatives:

1. Get out of town, to ragweed-free areas. These include the Pacific Coast, Eastern shore of Florida, mountains of New York, New England, Alaska, Bermuda, continental Europe.

2. Take hypo shots and the new anti-histominics (like benedryl, pyribenzamine), which afford relief for 90 to 95 per cent of patients. The shots build up tolerance to the allergy; the drugs counteract poison released in tissues damaged by the allergic reaction.

3. Use only anti-histominics, with a 60 to 70 per cent chance of relief. Unfortunately, though, some few people get reactions ranging from rash and dizziness to convulsions, and in a few cases, death.

4. Good masks, a wet handkerchief over nose and mouth(eye and nose drops often provide temporary. relief. Keep the windows closed—unless the heat is more unbearable than the hayfever.

5. Lose or avoid the agents you're allergic to—pillow feathers, house dust, dandruff of animals, or what have you.

6. Give a wide berth ot: drafts, undue exposure to pollen, local irritants such as moth balls, and agents to which you are allergic.

7. Console yourself with the thought of how maybe you've got it bad but the poor pollen has it worse.

The pollen's minding his own business, wafting on the breeze, looking for a wife. Next thing he knows he has lighted on your nose—you sneeze—he's incapacitated.

Anyway, its the pollen of the ragweed that afflicts some 70 per cent of hayfever sufferers here. Other common sensitivities are to pollen of grasses and trees—oak, elm, sycamore, paper, mulberry, beech, birch and hickory, mainly.

The grass season has just started in Washington; the tree season is easing off, and ragweed will become a crying shame about August 15.

The hanky-taxing malady is inheritable, Dr. Kailin advises, in that predisposition to develop allergies is transmitted from parents to child.

If you've got it, the worst thing to do is try and forget about it. If you don't get treatment early, warns Dr. Kailin, you're inviting other allergies, or possibly racking asthma or sinusitis.

D. C. Society Warns About Sun Glasses

Sun bother your eyes these hot days?

Well, don't just rush to the nearest store and pick up a pair of sun glasses.

You may be doing your eyes a lot more harm than good.

The D. C. Society for the Prevention of Blindness warned yesterday that inferior quality sun glasses are sold in many stores all over the country. Good sun glasses, they warn, should come from an optician, should be of good quality ground and polished protection lenses.

You may burn a hole in the retina of your eye by looking directly at the sun through sun glasses, the society warns. Commercially available sun glasses do not protect the eyes from the infra-red or heat rays of the sun, it asserts.

By the same token, dark glasses should not be worn indoors except on a physician's prescription. Ordinary level of light in homes is so low that the eye requires all the available light for comfortable seeing.

Another don't: Don't wear sun glasses for night driving. They lower visibility too much.

PBA to Discuss Service Center Removal Tuesday

District officials will meet with representatives of the Public Buildings Administration Tuesday to discuss a request by PBA for removal of the Veterans Service Center from 1400 Pensylvania ave. nw.

The present location is owned by the Federal Government and the space is required for use by Federal agencies, PBA has dclared. Col. Waldron E. Leonard, center director, has said removal to a District-owned building out of the downtown area would hinder services to veterans.

If PBA should enforce its request, the District may decide to force Federal agencies out of several floors now occupied in the Central Library Building, 499 Pennsylvania ave. nw., officials hinted yesterday.

WATER HEATERS
JOHN G. WEBSTER
PLUMBING-HEATING-APPLIANCES
627 F St.N.W. ST 6100
"We Keep You In Hot Water"

Dentists Meet Tuesday for Report Session

A full program of scientific reports is scheduled for the monthly meeting, Tuesday, of the District of Columbia Dental Society.

The report session, from 2 to 1 p. m., at the Georgetown University Dental School, has been arranged by the Washington section, International Association for Dental Research. At 8 p. m., a symposium on oral medicine will be held at the District Medical Society auditorium, 1718 M st. nw.

Speakers slated for the afternoon session include:

Comdr. M. G. Wheatcroft, Dental Corps, USN; Dr. Robert C. Likens, senior assistant dental surgeon, Public Health Service; Lieut. Col. Theodore E. Fischer, Dental Corps, USA; Comdr. James A. English, Dental Corps, USN; Dr. George C. Paffenbarger, American Dental Association research fellow, and Dr. Robert M. Stephan, senior dental surgeon, Public Health Service.

Dr. Hermann Decks, professor of oral medicine of the University of California School of Dentistry, will speak at the evening session on "Oral Manifestations of Systematic Disease," and Lieut. Col. Joseph L. Bernier, chief of the dental and oral pathology section of the Army Institute of Pathology, will talk on "Local Mouth Diseases."

Poll Tax Move Splits Field

By The Associated Press

The Campbell amendment—legislation proposing to abolish the poll tax in Virginia, but requiring annual registration and the substitution of other voting requirements — took the spotlight in the State gubernatorial contest yesterday.

The Virginia League of Women Voters, meeting in Richmond Friday, asked the State's candidates for Governor what they thought of the constitutional amendment on which Virginians will vote next fall.

Republican candidate Walter Johnson and Democratic candidate John S. Battle were in favor or the proposal. Democratic candidates Francis Pickens Miller, Horace H. Edwards, and Remmie L. Arnold took a stand against the measure.

To Johnson, the amendment was a "bear trap." He said, however, "we must get what we can and then go after more."

Battle said he believed any new voting qualifications established by the General Assembly would be fair.

Miller was for defeating the measure, with the idea of beginning all over again in an effort to remove the poll tax.

Edwards wanted the poll tax question to go to the people without "encumbrances," and Arnold said the amendment would result in "even less voting" than under the present system.

75 Rail Issues Sent To Adjustment Board

By The Associated Press

An emergency board reported to President Truman yesterday that 75 or 89 issues in dispute between the Southern Pacific Co. (Pacific Lines) and the Brotherhood of Locomotive Firemen and Enginemen are being submitted to the Railway Adjustment Board.

Of the 14 remaining disputes, largely technical and dealing in many instances with individual workers, the board recommended rejection of 10 of the Brotherhood's requests, continued one indefinitely, and adopted three.

Eclipse
World's Best Power Mower
$142.50—20" Cut
Rocket
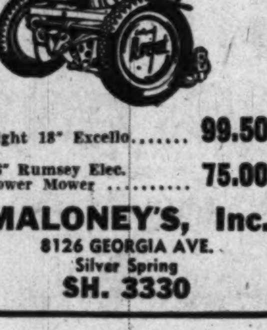
Light 18" Excello....... 99.50
16" Rumsey Elec. Power Mower 75.00
MALONEY'S, Inc.
8126 GEORGIA AVE.
Silver Spring
SH. 3330

The Entrance to Club 2...

Leon Chatelain Architect—Leet Brothers Photo

Architect's drawing of remodeled doorway to Police Boys Club No. 2, 12th and U sts. nw., made possible by proceeds from The Washington Post's National Celebrities Golf Tournaments of 1947

Fire Hazard At Boys Club Is Removed

Remodeling of the doorway and part of the front of the Police Boys' Club No. 2 at 12th and U sts. nw., has been completed.

The entrance to the building, which was the old Knights of Pythias Hall until about 15 years ago, was condemned as a fire hazard some time ago.

The former wooden doors were narrow and opened inward. Pockets formed by wall corners on either side of the entrance were possible traps in case of fire.

Now, the modern limestone front contains wider, metal doors opening outward, and the wall pockets inside have been eliminated by rounding the walls into the sides of the doorway.

The cost of the project, about $5000, was covered by proceeds of the 1947 National Celebrities Golf Tournament, sponsored by The Washington Post.

The new entrance and front were designed by Leon Chatelain, jr. Builder was the Harwood-Nebel Construction Co.

The club, which occupies three floors of the building, contains a gymnasium in the former K. of P. meeting hall on the second floor; arts and crafts, library, boxing and other rooms on the third floor, and recreation and game rooms, as well as a canteen, in the basement.

Pollution Control Unit To Hold First Meeting

By The Associated Press

The National Advisory Board set up under the Water Pollution Control Act will hold its first meeting Monday and Tuesday to start work on a master program for safeguarding the quality of the Nation's water resources.

Dr. Leonard A. Scheele, Surgeon General of the Public Health Service, said the program still is in a formative stage since no money has been appropriated.

Dr. Finesinger Heads Psychiatry Department

Baltimore, May 7 (AP).—Dr. Jacob E. Finesinger of the Harvard Medical School today was named to head the University of Maryland department of psychiatry.

Dr. Finesinger has been associate professor of psychiatry at Harvard since 1936. And for the past 11 years he has been a staff psychiatrist at the Massachusetts General Hospital. A native of New Castle, Pa., Dr. Finesinger is a graduate of the Johns Hopkins Medical School in Baltimore.

Argentina Vote Set

Rosario, Argentina, May 7 (U.P.). The governor and the legislature of Santa Fe province will be elected Monday in a major contest between followers of President Juan D. Peron and his opponents.

WATCH REPAIRING
Clock Repairing · Watch Straps 79c · Guaranteed All Work
Watch Crystals 45c
WADE'S
WATCHES DIAMONDS JEWELRY
1009 E St. N.W.

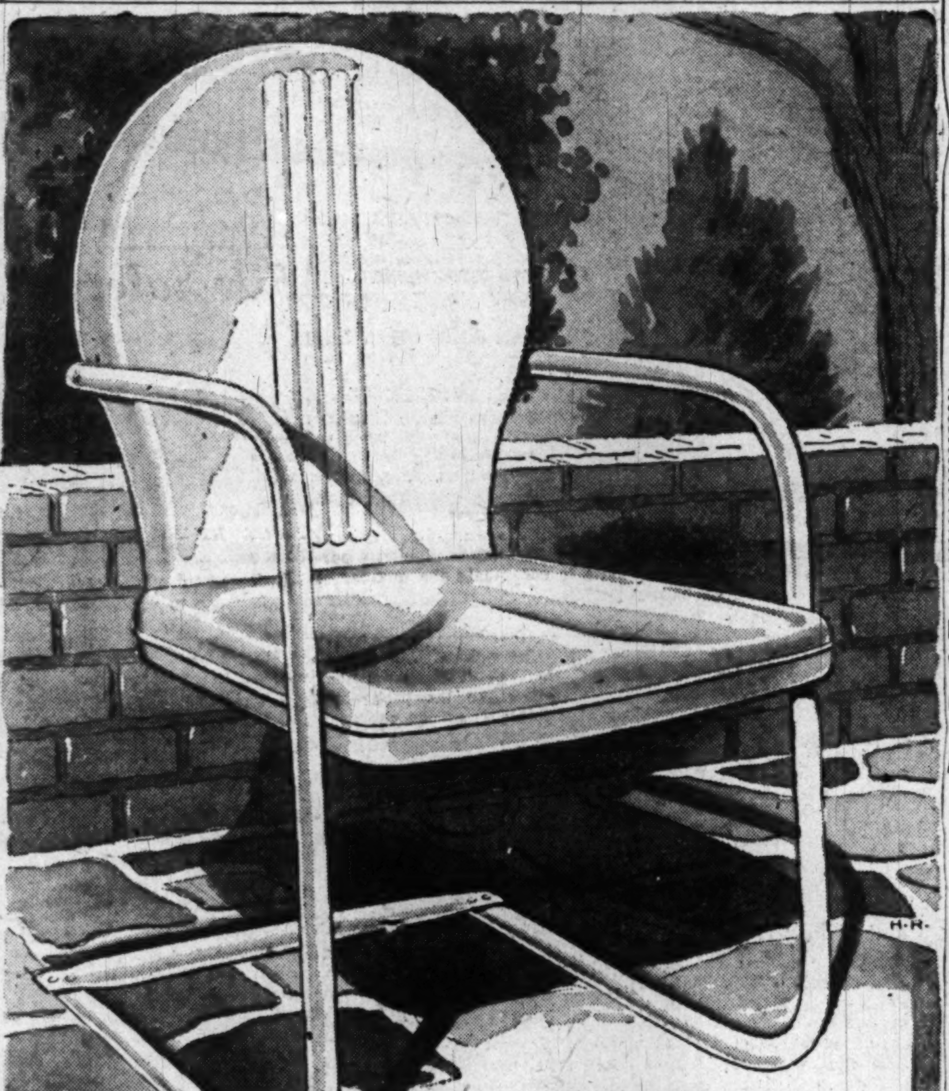

Special!

Metal Chairs

$4.49

Make your lawn gay and colorful! Make it the gathering spot for your friends . . . with these stylish, all-metal chairs. Heavy tubular frame is in creamy white enamel with seat and back in choice of Seafoam green or Chinese red. Seats are comfortably shaped. Porceloid finish resists wear and weather. Buy several and save at this low price.

Mail and Phone Orders Accepted
NAtional 8748

Julius Lansburgh
909 F STREET

THE WORLD'S MOST UNUSUAL LUMBER YARDS

Playtime at Hechingers!

Everything you need for your fun in the sun is at all four Hechinger stores. For your children's health sake encourage them to play outdoors. The good, fresh air; the sunshine and exercise will build strong bodies. The fun they'll have this summer is priceless.

CONVENIENT
BUDGET PLAN
TO FIT YOUR NEEDS

DELIVERY IN THE GREATER WASHINGTON AREA ON ALL ORDERS OF $3.00 OR MORE

A. ALL-STEEL, WELDED PLAY YARD
Complete play yard, includes safety swings, flying rings, Trapeze bars, Horizontal bars, upright ladder and teeter-totter . . . all wonderful exercisers for growing children. . $41.50
OTHER PLAY YARDS FROM $17.95 TO $51.50

B. SLIDE OF STAINLESS STEEL
Overall height 6'9", overall length 11'7" . . . welded steel construction with sliding surface of the highest grade stainless steel. $51.50

C. CHILD'S POPULAR LAWN SWING
Two passenger swing for small children . . . ground space 3'3"x5'2", height 4'6". Sturdily made of fine, selected woods. $13.95
4-PASSENGER SWING, SAME STYLE $16.35

D. SAND BOX WITH AWNING
Size 32x35 inches with bright colored awning. Metal bottom for extra strength . . . others to $15.95. $8.95

E. PURIFIED, WHITE PLAY SAND
Haul it yourself, 98c bag
100-pound Bag, Delivery on Two $1.19

F. FAMOUS "RADIO FLYER" WAGON
The Famous "Radio Flyer" with the popular oversize wheels and semi-inflated tires. All-steel construction and made for heavy duty. $9.95

G. "DAN'L BOONE" Cabin Play House
Rustic log cabin for a playhouse . . . 5 feet wide, 4 feet deep and 5½ feet high. Comes in six easy to assemble sections. $21.95

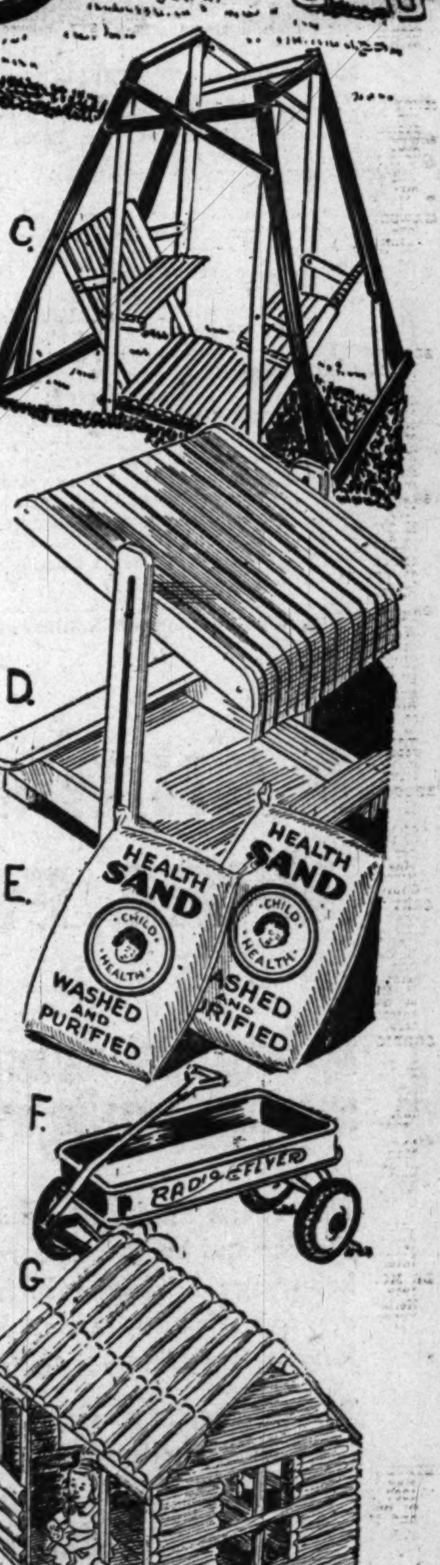

All These and Many More . . . just go to your nearest Hechinger Store

FLOWER & VEGETABLE PLANTS
RECEIVED FRESH FROM OUR NURSERY DAILY
• LARGE SELECTION • HEALTHY PLANTS
SORRY, NO PHONE OR MAIL ORDERS ON PLANTS

Hechinger Co.

COME—WRITE—PHONE ATlantic 1400

NORTHEAST 15th & H Sts. At Bladensburg Rd. · NORTHWEST 5925 Ga. Ave. At Military Rd. · ANACOSTIA 1905 Nichols Ave. At Good Hope Rd. · VIRGINIA Falls Ch., Lee Hy. At Hillwood Ave.

Text of Wender Segregation Survey

Here is a factual case study of segregation in Washington's places of public assembly, as prepared by Harry S. Wender. For space reasons, comment on each facility is limited chiefly to Wender's own finding as to segregation or nonsegregation.

PRIVATELY OWNED AUDITORIUMS

Uline Arena: Until past year "policy of semirestriction was followed" but now changed "to admit Negroes on an integrated basis to all management-sponsored programs."

Constitution Hall: "Follows a unique custom . . . since its establishment, a policy of integrated audiences has been observed without racial discrimination, despite segregated practices elsewhere . . . Constitution Hall has uniformly forbidden their (Negro) appearance (as artists) at this great cultural center."

Lisner Auditorium: "While much publicity was accorded the early refusal of admission to Negroes, relatively little notice has been given the present established policy of permitting civic and educational programs only, allowing the party contracting for use of the hall to determine racial policy as to audience."

Turner's Arena: "Has always maintained a consistent policy of nonsegregation. . . ."

National Press Club Auditorium: ". . .auditorium has always been available for bi-racial programs and audience use."

U. S. Chamber of Commerce Building: ". . . has never restricted use of its excellent facilities, and bi-racial meetings of a civic nature have always been welcomed."

Board of Trade Conference Room: "Frequently used for bi-racial meetings involving civic affairs sponsored by board."

Cafritz Auditorium: "This and other halls in Jewish Community Center . . . have always been used on a bi-racial admission basis for programs sponsored by the center. Auditorium may be leased on same basis as Lisner."

Barker Hall—YWCA: "For many years the YWCA has followed a policy of nonsegregation in the use and rental of this centrally located auditorium and other meeting rooms for community activities."

Pierce Hall—All Souls Church: ". . . unrestricted as to program or audience use."

Pythian Temple and Odd Fellows Hall: ". . .available for rental on bi-racial basis for programs and audience."

St. John's Parish Hall: ". . . utilized for bi-racial civic functions."

Clendennen Gymnasium (American University): "Used for interracial programs . . . no audience segregation."

Labor Union Halls: "All CIO locals and a great many AFL unions meet without segregation, including the Central Labor Union. Some union halls are available for social and civic use without racial restrictions."

Hotels: "During recent years most of our largest and finest hotels as well as many smaller establishments have evidenced growing willingness to permit their various ballrooms to be used for bi-racial meetings, dinners and other functions. Some of these, but by no means all, are the Statler, Willard, Mayflower, Shoreham, Hamilton, Wardman Park, Harrington and Washington. It is apparent that this policy is growing in momentum and that other hotels are gradually withdrawing opposition to integrated meetings."

Settlement Houses: "For many years our community settlement houses . . . have served as meeting places for bi-racial groups."

Folger Shakespeare Library: ". . . theater wholly unsegregated as to use."

Phillips Memorial Gallery: "Wholly unsegregated."

FEDERAL FACILITIES

"The Federal Government has always operated its auditoriums on an absolutely nonsegregated basis. Most are available for various kinds of civic, philanthropic, local, national and international activities. . . . All events must be on a nonsegregated basis." Most important facilities are Interdepartmental Auditorium, Commerce auditorium, New Interior auditorium, Old Interior auditorium, National Gallery of Art, National Museum auditorium, Archives auditorium, Congressional Library and Government housing facilities such as Arlington Farms.

"Both the District Court and the United States Court of Appeals have made courtrooms available for civic functions related to judicial problems . . . the use of courtrooms is always without any kind of racial segregation."

DISTRICT OF COLUMBIA AUDITORIUMS

(Except schools and public recreation facilities)

National Guard Armory: "Largest enclosed amphitheater in Washington where lessees determine racial use policy but virtually all presentations have been unsegregated. All National Guard affairs are integrated, including dances.'"

District Building Board Room: "'Many' meetings here are 'integrated.' No permit fee is charged 'or racial restrictions placed on its use by civic groups.'"

Municipal and Juvenile Courts: Rooms used in same manner as Federal courts.

Public Libraries: Meeting rooms available by permit "for civic and cultural meetings, concerts, etc., including mixed gatherings."

D. C. Recreation Board Room: Meetings held without restrictions.

OUTDOOR ARENAS, AMPHITHEATERS AND PLAYFIELDS

(Except schools and public recreation facilities)

Federal Facilities: Playfields and picnic sites on park areas "uniformly administered" by Recreation Board "on a nonsegregatd basis, both as to players and audience." In case of league games, "league sponsors are solely responsible for determining any player requirements or restrictions."

Likewise nonsegregated are Sylvan Theater, Water Gate, Meridian Park and Arlington Amphitheater. "Spectacles" such as Fourth of July celebration, White House Christmas tree dedication and Cherry Blossom Festival unsegregated.

Griffith Stadium "never has followed an audience segregation policy." Among colleges and schools, Howard, Georgetown, American and Catholic Universities; Gallaudet, Gonzaga and St. John's Colleges and Sidwell Friends School are "principal institutions with playing fields where attendance is not restricted."

UNIVERSITIES

Howard: "No restrictions with predominantly Negro student body and faculty."

Catholic: "Negroes admitted as nonresident students."

Georgetown: "Negroes admitted to law school."

American: "Negroes admitted to off-campus graduate school."

National: "Faculty has indicated willingness to accept Negroes in law school."

(Wender did not mention George Washington University in this section).

PLACES OF WORSHIP

Catholic: "The Archbishop of Washington has announced that 'the doors of every Catholic Church in Washington are wide open to all who wish to come in and to pray and to worship Almighty God.'"

Hebrew: "Although there are few Jewish Negroes, no segregation is practiced in any synagogue or temple."

Protestant Episcopal: "Washington Cathedral and most other Protestant Episcopal churches have never allowed racial segregation."

Unitarian and Friends (Quakers): "Both are specifically integrated in membership and functions."

Washington Council of Churches: "Composed of most Protestant faiths. The Council itself is wholly unsegregated and is strong advocate for elimination of segregation in both churches and Sunday schools. Some member congregations are integrated and most white churches have no barriers against admission of other races."

RADIO AND TELEVISION STATIONS

"No racial segregation has ever been followed" by radio or television stations in their studios.

TRANSPORTATION

Public transit system has "traditionally been unsegregated." Trains and planes operating out of and within the District follow this policy. Public Utility regulations require no segregation in taxicabs. "No Negro streetcar or bus operators are employed by the transit company or other companies operating within the city."

RESTAURANTS

"Restaurant conditions confronting Negroes in downtown Washington are among the most deplorable factors in our complex segregation pattern. It is impossible for a Negro to be seated and served at any restaurant in the shopping section regardless of his station in life or economic circumstances. He may purchase practically anything else from almost any of our fine shops—but may not eat except at a lunch counter, standing up, in most instances. Otherwise he may buy food in a bag and eat it on the street or in a park. Aside from uptown restaurants, with primarily Negro patronage, and dining rooms at restaurants and hotels serving meals to groups, the following are the only places in the metropolitan area where a Negro may eat a meal while seated which we have been able to find

YWCA cafeteria, Union Station restaurant, Washington Airport restaurant ("CAA compelled concessionaire to serve Negro air travelers, despite Virginia segregation law"), Methodist Building cafteria, cafeterias in Federal office buildings ("Negro visitors are forbidden to eat in the U. S. Capitol restaurant"), Hains Point tea house, "a small bi-racial restaurant at 6th and F sts. nw," American Veterans Committee clubhouse.

NIGHT CLUBS

". . . Segregation policy generally followed in 'white' restaurants is adhered to in downtown clubs. Some Negro artists refuse to perform where admission barriers apply. This has stimulated establishment of 'midtown' night clubs catering to mixed patrons. . . ."

MOTION PICTURE THEATERS

". . . Until the last year or two a strict pattern of segregation had been observed in all downtown first-run theaters as well as local houses in white neighborhoods. Some white people attend those theaters which cater primarily to Negro patrons."

New Dupont Theater has nonsegregation policy with "large majority" of patrons being white and "capacity audiences have filled the house from its inception."

LEGITIMATE THEATERS

National: Closed to stage shows as result of dispute over segregation practice.

Gayety: Admits Negroes "to its gallery (with rear entrance) . . ."

Howard: Primarily Negro theater where prominent Negro entertainers attract "large white patronage unable to see these artists elsewhere."

Olney (Olney, Md.): Straw-hat theater, enlarged last year, adopted "a nonsegregation policy at the same time." New racial policy "did not affect attendance, which was excellent, despite the distance of the theater from most patrons' homes."

Catholic University: It's 600-seat theater admits Negroes "without restriction and in recent years Negro students have been included in production groups."

Ford's (Baltimore): Negroes admitted only to gallery.

Proposed Theaters: Arcade (Hyattsville, Md.), Actors' Equity theater and Belasco all would be operated on nonsegrgated basis, sponsors have said.

WENDER—*From Page 1*

Wender Urges 'Open' Schools

no Negro, he said, can be served in a downtown restaurant.

Spread through the report were these conclusions on segregation in general and the problem as it effects use of the public school buildings:

1. The argument against enlarging the pattern of nonsegregation "appears as unconvincing as it is undemocratic."

2. There now is no bar by any other agency to the Recreation Board's opening the school buildings to mixed use and there is "an immediate necessity" to amend the board's rules or to reinterpret them to do so.

3. Such gatherings should be handled by a permit system controlled by the Recreation Board's superintendent, with the right of appeal to the board in case of denial. Each group obtaining a permit would determine its own race policy.

4. While an end of segregation is "inevitable," it is "to be hoped that people of good will of both races may recognize the necessity of eliminating segregation in recreation on a rational, workable and essentially voluntary basis."

Wender said that with the removal of racial designations by the National Capital Park and Planning Commission from its recreation system plan, "it is now appropriate to determine what reasonable departures from its present policies should be approved by the Recreation Board in the light of experience and precedents."

It is expected, in this connection, that the board will receive a proposal Tuesday to operate two playgrounds this summer on an experimental nonsegregated basis.

Wender concluded his report with the declaration that while it is "heartening" to note the shift toward nonsegregation, nevertheless the idea of segregation is neither "artificial nor inherently distasteful to a large portion of the population."

Marymount School To Hold May Day Rites

The Marymount School of Arlington will hold its May Day festivities at 2:30 p. m. today on the school grounds. Regally clas as queen in a white organdy gown with a full-length gold train will be Sally Day, daughter of Mr. and Mrs. E. H. Day of Earlysville, Va.

Following the coronation and related ceremonies, the queen will lead a procession to the school chapel where she will crown the statue of the Sacred Heart of Mary.

Legion Picks Los Angeles

Los Angeles, May 7 (U.P.).—The American Legion will hold its 1950 convention in Los Angeles, October 8 through 15.

'Brown-Out' Ordered

Buenos Aires, Argentina, May 7 (U.P.).—Municipal authorities today ordered a six-month "brown-out" to save electric power and fuel.

CHEVROLET

The Sweetest-Running Chevrolets Are The Chevrolets Serviced by Your Chevrolet Dealer

Leadership Bargain! 11 POINT SPRING LUBRICATION

ANY MODEL CHEVROLET PASSENGER CAR

Pep up your Chevrolet with these 11 important maintenance operations. AND SAVE $2.60 on the job at your nearest Chevrolet Dealer. Includes:

- Drain, Refill Transmission with right grade, high quality lubricant.
- Drain Crankcase—Refill with five quarts of 40c oil.
- Tighten all hose connections.
- Check Battery—add water.
- Remove, Inspect, Adjust and Repack both Front Wheels.
- Repack rear springs.
- Drain, Refill Rear Axle — with correct grade, top quality grease.
- Lubricate Chassis completely — Only correct lubricants are used for each fitting!
- Adjust Fan Belt to factory specifications.
- Clean and tighten battery terminals.
- Completely Clean Air Cleaner.

REG. $8.55—SPECIAL

$5.95

COMPLETE PAY NO MORE!

FOR A LIMITED TIME ONLY!

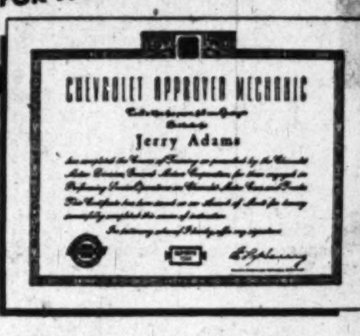

ADDISON CHEVROLET SALES, INC.
14th St. & Florida Ave. N. W. HO. 7500

AERO AUTO COMPANY, INC.
1101 King St., Alex., Va. TE. 2242

BARRY-PATE MOTOR COMPANY, INC.
1130 Conn. Ave. N. W. RE. 7878

CHEVY CHASE MOTOR COMPANY, INC.
7725 Wisconsin Ave., Bethesda, Md. OL. 6100

KENYON-PECK, INC.
2825 Wilson Blvd., Arlington, Va. CH. 9000

LUSTINE-NICHOLSON MOTOR CO., INC.
5600 Balto. Ave., Hyattsville, Md. WA. 7200

MANDELL CHEVROLET CO., INC.
1800 Nichols Ave. S. E. AT. 4400

McMAHON CHEVROLET, INC.
1238-1246 Upshur St. N. W. GE. 0100

OURISMAN CHEVROLET, INC.
610 H St. N. E. TR. 9930

STOHLMAN CHEVROLET, INC.
3307 M St. N. W. MI. 1646

WILLIAMS CHEVROLET CO., INC.
1329 East-West Hwy., Silver Spring, SH. 3400

WISSINGER CHEVROLET CO.
Seven Corners, Falls Church, Va. FA. 1177

He must have this Chevrolet Diploma To work on your car At Your Chevrolet Dealer

ONLY ONE OF THE MANY CHEVROLET SPECIALS ON EASY GMAC PAYMENTS

A CHAIN LINK WIRE FENCE

IMPROVES AND PROTECTS YOUR HOME AND LAWN
MAKES YOUR YARD SAFE FOR CHILDREN'S PLAY

This is the modern type of fence to protect and beautify your home, and keep your children safe from prowlers, animals and traffic. It is sturdy, long-lasting, and yet the cost is low.

The fencing is of Galvanized Chain Link Wire, with posts of Tubular Steel set in concrete. Gates of similar construction for walks and driveways are available in a choice of designs.

We can assure you of expert installation by our thoroughly trained mechanics. Let us make a survey of your requirements and submit a FREE ESTIMATE.

Convenient Terms Arranged

GRIFFITH-CONSUMERS

1413 NEW YORK AVENUE N.W.

MEtropolitan 4840

WANT ADS--THE PEOPLE'S MARKET PLACE

Find "extras" for your children in the Classified Pages of The Washington Post

Save Time and Trouble

CHECK THE POST WANT ADS EVERY MORNING

The Washington Post

Henderson Heads Virginia Jaycees

Horace E. Henderson, 32-year-old Williamsburg (Va.) real estate and insurance agent, was elected president of the Virginia Junior Chamber of Commerce at the second day's session of its annual convention at Hotel George Mason in Alexandria yesterday.

Henderson, designated as Williamsburg's "outstanding young man of the year" in 1948, succeeds John W. Pearsall of Richmond.

Bean

Morgan

New officers of the group include two Arlington men, L. Lee Bean, jr., 33, of 1417 N. Scott st., fourth vice president, and Frank S. Morgan, 33, of 4300 N. 4th st., national director.

Others elected yesterday included John H. Temple, Petersburg, first vice president; H. Thomas Martin, Roanoke, second vice president; J. Witcher Turner, South Boston, third vice president; L. Hall Snellings, Portsmouth, fifth vice president; A. E. Haydon, jr., Richmond, treasurer, and Robert W. Hurt, Roanoke, national director.

These officers, together with a secretary to be appointed by the new president, will comprise the group's executive committee.

Last night at a Belle Haven Country Club banquet, Paul Bagwell of Lansing, Mich., national president, spoke.

The convention concludes today at 10 a. m. with final action on several resolutions an announcement of awards for outstanding service during the past year.

Thrill Queen Candidates

Mrs. Gay Custance — Ella Wingo — Anna Beall — Avis Asay

Nina Bisset — Joan Vincent — Margaret Yeager — Joyce Roberts

Marjorie Dolgos — Mrs. Kathleen Miller — Mrs. Virginia Dodge — Helen Skiados

Mrs. Janet Stotler — Esther Rice — Barbara Jones — Lillian Ford

Joan McAlwee — Ann Manvell — Helen Dunn — Lorraine Manuel

Carol French — Mrs. Betty Gildon

24 Girls Vie for Queen Title In Masonic Home BenefitShow

Twenty-four Greater Washington girls are vying for the title of Queen of the Night of Thrills pageant June 10 in Griffith Stadium.

Eleanor Fitzgerald

Sponsored by Masonic - Eastern Star lodges, the show is an annual benefit for the Masonic and Eastern Star Home, 6000 New Hampshire ave. ne.

Ballots for queen are attached to general admission tickets and must be deposited in ballot boxes placed in all Masonic temples in the District not later than 7 p.m. next Saturday.

The pageant king will be selected by the committee in charge. His identity will be revealed the night of the show.

The candidates for queen are: Mrs. Gay Custance, 5123 Connecticut ave. nw.; Miss Ella Wingo, 311 Ethan Allen ave., Takoma Park, Md.; Miss Anna Beall, 1311 45th pl. se.; Miss Avis Asay, 2821 R st. se.; Miss Marjorie Dolgos, 6513 Allegheny ave., Takoma Park; Mrs. Kathleen Miller, 1326 Maple View pl. se.; Mrs. Virginia S. Dodge, 3401 21st ave., North Arlington; Miss Helen Skiados, 4424 Fessenden st. nw.; Mrs. Janet S. Stotler, 3203 E. Capitol st.; Miss Esther Rice, 623 Whittier st. nw.

Miss Barbara Jones, 2249 Savannah ter. se.; Miss Dorothy Hibbs, McLean, Va.; Miss Nina Bisset, 4712 Rosedale ave., Bethesda; Miss Joan Vincent, 428 Evarts st. ne.; Miss Margaret Yeager, 4115 Nichols ave. sw.; Miss Joyce Roberts, 3709 Windom rd., Brentwood, Md.; Miss Lillian Ford, 4002 56th pl., Hyattsville; Miss Joan McAlwee, 3023 Dumbarton ave. nw.; Miss Ann Manvell, 1525 M st. nw.; Miss Helen Dunn, 134 Tennessee ave. ne.; Miss Lorraine Manuel, 3022 O st. nw.; Miss Carol French, 530 Roxboro pl. nw.; Mrs. Betty Rexford Gildon, 3313 E. Capitol st., and Miss Eleanor Fitzgerald, 1903 Horde st., Silver Spring.

School Cost Split Unfair, Virginia Chamber Asserts

Richmond, Va., May 7 (AP).—Virginia counties and cities are not paying their fair share of public school costs, a Virginia Chamber of Commerce official charged today.

And until they do so, increased State support involving new taxes cannot be justified, said Dr. William H. Stauffer, director of research for the State chamber.

Last year, Dr. Stauffer said in an article in the Richmond Times-Dispatch, only 11 of Virginia's counties and cities contributed the amount required by State law—70 cents per $100 of locally taxable wealth.

There are "amazing differences" in the comparative efforts of Virginia localities toward raising money for school needs, Dr. Stauffer concluded. As a result, he said, State money is going to comparatively wealthy localities which have not made the maximum effort, at the expense of struggling poorer localities.

Hungary Complains

Budapest, Hungary, May 7 (U.P.). Hungary today accused Yugoslavia of training refugee Hungarian "reactionaries" as spies and smuggling them back into this country to undermine the government. The Foreign Office, in a formal note, said that more than 100 such agents had been arrested during the past two weeks.

Lansburgh's
89th YEAR
7th, 8th and E Sts. Zone 4 NA 9800

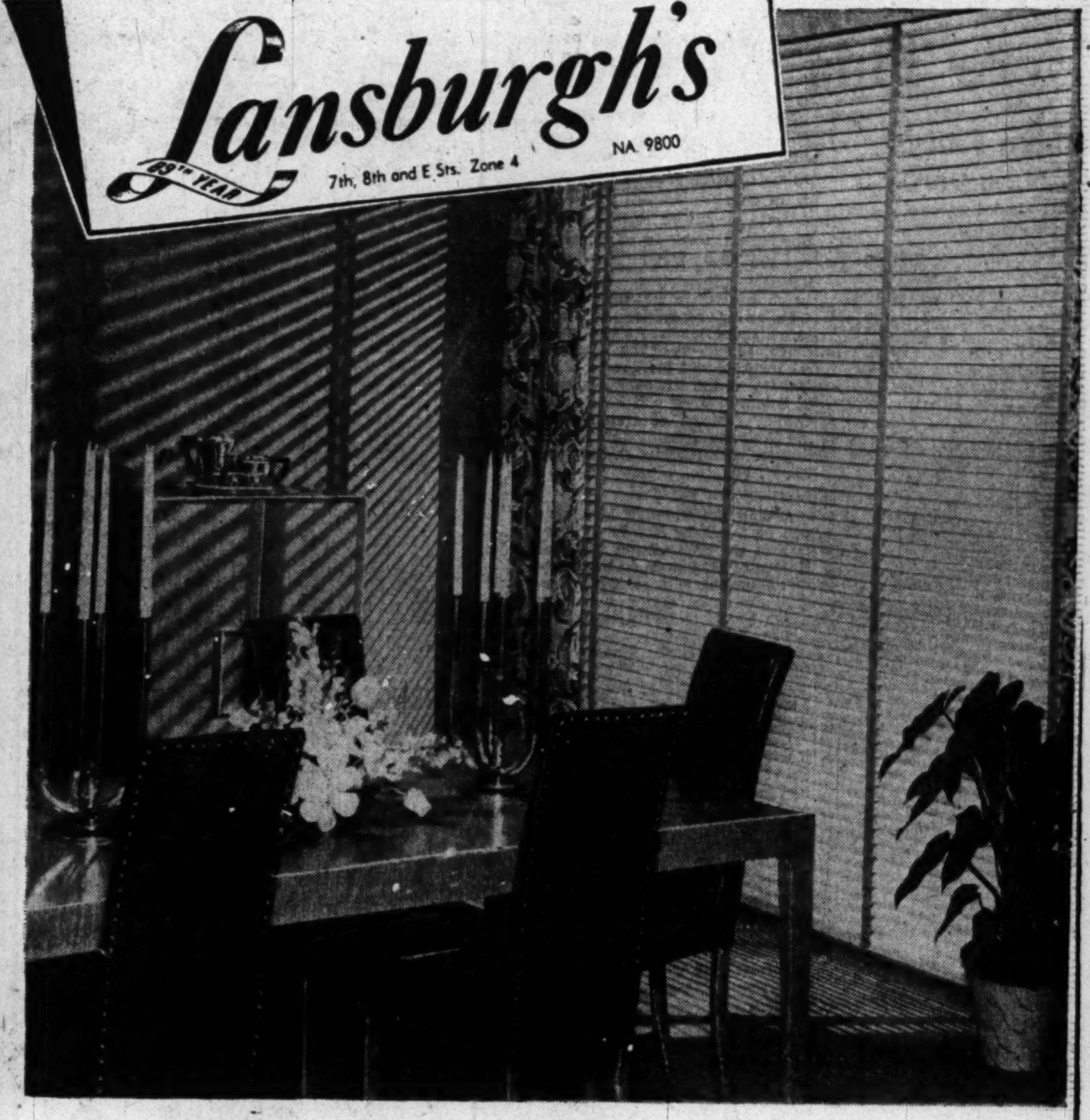

NO MATTER WHAT SIZE YOUR WINDOW, OR WHAT COLOR YOUR ROOM . . . FAMOUS HUNTER-DOUGLAS CUSTOM-MADE

Flexalum
REG. U.S. PAT. OFF.

VENETIAN BLINDS

WILL SOLVE YOUR PROBLEMS AT A MODERATE COST

65c. SQUARE FOOT

MINIMUM ORDER 10 SQ. FT.

All the advantages that venetian blinds give your home . . . and many more with Flexalum* custom-mades! Perfect light control . . . permanently sealed satin-smooth plastic finish that won't chip, is rustproof, easy-to-clean, scratch and fire-resistant. Flexalums are made of feather-light aluminum that's easy to operate, yet holds its shape in spite of strain. 14 decorator colors! Eggshell, ivory, white, yellow, blue, peach, green, beige, dark green, terra cotta, natural, pastel green, pastel blue, grey . . . with cords to match the tapes. Your choice of completely enclosed metal box top or wood cornice facia top. Moderately priced, for total includes measuring, making and installing your Flexalums.

*Reg. U. S. Patent Office

See Interesting Hunter Douglas "Window Magic" Movie in Our Department at Regular Showings Monday and Tuesday.

LANSBURGH'S—Venetian Blinds—Fourth Floor

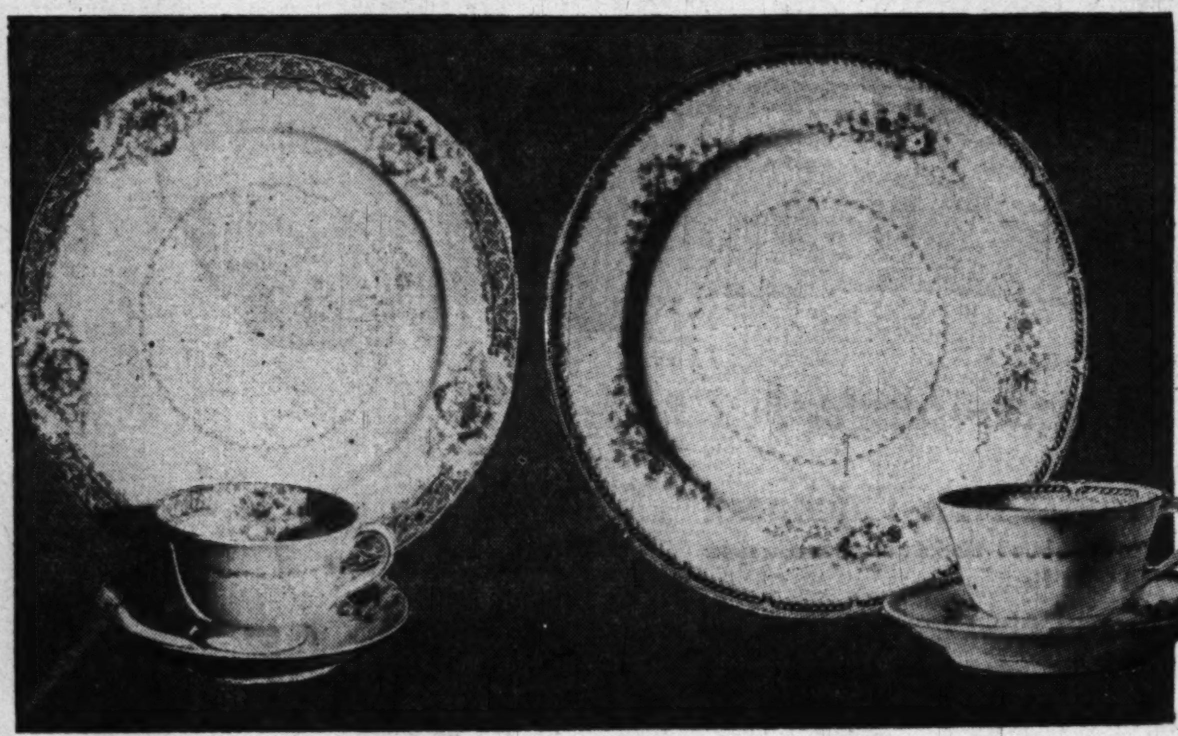

Sale TRANSLUCENT IMPORTED CHINA

2 EXQUISITE PATTERNS REGULARLY 97.50 AND 119.50

Exquisite imported china . . . 2 delicate patterns. What a wonderful saving, what a marvelous chance to get that good dinnerware you've always wanted . . . or to buy a favorite couple a breathtaking wedding gift!

Pattern left: Wide tan border with white scroll, broken by floral motifs on ivory shoulder. Fine gold edge.

Pattern right: Two-tone laurel leaf, with red and tan border, floral motifs on ivory shoulder, fine gold edge.

LANSBURGH'S—China and Glassware—Sixth Floor

79.95

93-Pc. Service for 12

12 Dinner Plates
12 Salad Plates
12 Bread and Butters
12 Dessert Saucers
1 Sauce Boat
1 Covered Casserole
1 Creamer
12 Soup Plates
12 Tea Cups and Saucers
1 Small Platter
1 Large Platter
1 Covered Sugar
1 Open Vegetable Dish

Lansburgh's
89th YEAR
7th, 8th and E Sts. Zone 4 NA 9800

IT'S REVERSIBLE!
IT'S PLAID!
IT'S SPECIAL-PRICED!

REG. 19.95
9'x12'
16.95

This bright, lively plaid fibre rug is guaranteed to brighten any summer scene . . . even an every-day cottage at the shore! And because it's reversible, it will last for many seasons. Grey, green, rose or blue predominant. What a buy!

REG. 29.95 RUG, 9'x15', 23.95

LANSBURGH'S—Rugs—Fourth Floor

7 Conclaves Slated Here This Week

'Photo Finish' Of Quiz Derby

The Washington Post

WINNERS—Members of Lee-Jackson School, Alexandria, Va. line up after winning the Quizdown program broadcast yesterday by Station WTOP from Oakton Elementary School in Fairfax, Va. They are Ian Rodway, Hope Abner, Sally Ballard, Robert Turner, Leroy Johnson and Lucy Durr. They beat the team from Falls Church's Oak Street School

Seven national organizations will hold conventions in Washington this week, bringing an estimated total of 2100 delegates to the city.

First to gather will be the Horological Institute of America and the Sheet Metal Contractors National Association, both of which start their meetings today.

Following committee meetings today, the watchmakers and other timepiece experts of the Horological Institute will meet at 10 a. m. Monday at the National Academy of Sciences. They will hear A. L. Combs, director of training for the Veterans' Administration, and Representative Harley O. Staggers (D., W. Va.).

Elections On Tuesday

Among the Tuesday highlights will be a talk by Horace A. Bowman of the time section, National Bureau of Standards, on time testing. Elections will be held Tuesday afternoon, during a session which begins at 1:30 p. m.

The Sheet Metal Contractors group will meet for four days at the Wardman Park Hotel, with sessions beginning at 9 a. m. and 1:30 p. m. on Monday through Wednesday.

Largest of the organizations meeting here this week is the National Association of Mutual Savings Banks, whose twenty-ninth annual conference will be held at the Statler Hotel from Thursday through Saturday.

Secretary of the Treasury John W. Snyder will address the opening session, set for 9:45 a. m. Thursday. About 900 members are expected to attend the three-day conference.

To Hear CAA Chief

The National Council of Technical Schools will meet at the Mayflower Hotel Tuesday and Wednesday, with a 12 noon luncheon on Tuesday to be addressed by Civil Aeronautics Administrator Delos W. Rentzel. Dr. H. H. Armsby, engineering education specialist in the United States Office of Education, will speak at the Wednesday luncheon.

Edward Wimmer, vice president of the National Federation of Small Businessmen, will speak at a joint dinner of the Technical School Council and the National Home Study Council, at 7 p. m. on Wednesday. The Home Study group will meet Thursday and Friday, also at the Mayflower.

Senator Robert A. Taft (R., Ohio) and Senator Kenneth S. Wherry (R., Neb.) will address a joint meeting of the National Retail Lumber Dealers Association, the National Lumber Manufacturers Association and the National Wholesale Lumber Association, at their 9:30 a. m. session Thursday at the Shoreham Hotel.

Retail Dealers to Meet

The retail dealers will meet from Monday through Wednesday, with session planned by the board of directors and various committees.

The Civil Air Patrol will have an annual board meeting from Monday through Wednesday at the Statler Hotel, to dctermine policies. On Tuesday at 9:30 a. m., board members will meet with Air Force Secretary W. Stuart Symington and the AF air staff at the Pentagon.

Town Meeting To Pick Board Candidate

Six Arlington groups plan to hold a town meeting of qualified voters on or about June 15 to select a nonpartisan County Board candidate, it was announced last night.

The idea was advanced by a joint committee representing the Arlington County Civic Federation, County Council of P-TAs, Citizens Committee for School Improvement, Home Protective Association, Better Government League, and Arlington branch of American Association of University Women.

Dr. Marx Is Chairman

Meeting chairman will be Dr. Fritz Marx, Bureau of the Budget official and professor of public administration at American University.

"Not organized to promote the political fortunes of any individual or clique," the town meeting "will provide a sounding board for all independent candidates to make known their ideas about local government," Marx said.

"All candidates will have to organize their own support before the meeting," Marx said, "and the sponsoring committee will disband immediately after the meeting."

Must File by June 1

Candidates must file with the credentials committee not later than June 1, he said, pointing out candidates must agree in advance not to run in the general election if not selected by the town meeting.

"In this way it is hoped to concentrate enough support behind a single nonpartisan candidate to enable him to compete successfully with any party nominees," said Marx.

The meeting will be open to persons qualified to vote in the 1949 election and "who support nonpartisan elections for school and country board members," Marx said.

Wilson Teachers Hold Alumni Fete Thursday

An alumni reunion banquet and entertainment will be held by the Alumni Association of Wilson Teachers College Thursday in observance of the sevnty-fifth anniversary of the college and in honor of life members.

The dinner will be held at 6:30 at the college, with the ntertainment to begin at 8 p. m. in the college auditorium.

Girl, 3, Injured in Fall Of 15 Ft. From Window

Three-year-old Conchita Comer yesterday received cuts and bruises and a possible concussion when she fell about 15 feet fro ma window to a concrete pavement in the rear of her home at 855 21st st. ne.

The child, who is the daughter of Mr. and Mrs. Henry Comer, was admitted to Children's Hospital, where she was reported to be in satisfactory condition. Her mother said she was playing in the second-floor hallway when she fell.

Businesswomen's Group Hears Discontent Over Jobs Explained

Lack of satisfaction in a job often is tied up with lack of mental satisfaction about other phases of life, members of the D. C. Business and Professional Women's Clubs were told yesterday by Harry A. Jager, director of occupational information and guidance, U. S. Office of Education.

"Women usually train for a career," Jager said, "and should think carefully before making a change in their work.

Also on the program of the annual "State Federation Day" meeting of the D. C. BPW was Miss Jane Abbott, representative of the Powers School of Modeling, who discussed "Career Investments That Pay Dividends." Miss Abbott, who led a panel discussion, emphasized the importance of developing a gracious personality and charming appearance.

Mrs. Esther W. Hymer, director of intenational relations for the national BPW, and official United Nations observer for the organization, discussed "The United Nations at Work."

The meeting, which took place at the Statler Hotel, and was attended by about 250 members of the local and nearby State clubs, included a luncheon at which Shane MacCarthy discussed "Communism Unmasked."

Among the guests at the luncheon were Lady Franks, wife of the British Ambassador; Mrs. Norman J. O. Makin, wife of the Australian Ambassador; Mrs. Charles D. B. King, wife of the Liberian Minister; Lady Berendsen, wife of the Australian Ambassador; Mrs. Emilio Abello, wife of the Philippine Minister Plenipotentiary; Mme. Charles Bruggmann, wife of the Swiss Minister; Senora de Moscoso, wife of the Counselor of Ecuador; Mrs. Irene Pancoast, president of the Virginia State Federation of Business and Professional Women, and Mrs. Lilian Hulse, former Delaware State president.

Boys Town Celebration

Boys Town, Neb., May 7 (U.P.).—Francis Cardinal Spellman of New York will dedicate 10 million dollars worth of new buildings at this haven for homeless boys Sunday in an elaborate celebration.

Omaha World-Herald Chief Editor Retires

Omaha, May 7 (AP).—Harvey E. Newbranch, 74, is retiring as editor in chief of the Omaha World-Herald Sunday after more than 50 years of service to the newspaper, the World-Herald said tonight.

Walter E. Christensen, editor, will become editor in chief. Christensen has been with the newspaper for 20 years.

Newbranch will continue as a director of the World Publishing Co., publisher of the World-Herald, the announcement said.

Now something extra has been added to **SWP** *House Paint!*

1 EXTRA YEAR OF BEAUTY

Makes your house look new—longer!

A famous value for over 80 years... Sherwin-Williams SWP House Paint now gives this big extra bonus—beauty that lasts a full year longer than before! In its whiter whites—or in its cleaner more beautiful colors—today, more than ever, SWP gives you the *most* value for your house paint money!

1. Honest-Film-Thickness! No deep brush marks ... no weak spots in SWP's film!
2. Quicker-Drying! This new SWP dries before heavy dust can collect!
3. Smoother Surface! SWP's smoother, glossier surface doesn't grip dirt!
4. Self-Cleansing! Rains keep SWP bright and clean!
5. Whiter! Brighter! Whiter whites ... brighter, more beautiful colors!

ONLY $5.95 PER GAL. IN 5's

Get your free booklet on painting your home with **SWP** *House Paint!*

SHERWIN-WILLIAMS PORCH & FLOOR ENAMEL $1.70 PER QUART
TAKES HARD WEAR! STAYS HANDSOME!

SHERWIN-WILLIAMS SCREEN ENAMEL 98c PER QUART
RENEWS AND PROTECTS SCREENS AND FRAMES!

FREE! SHERWIN-WILLIAMS HOME DECORATOR
Ask for your FREE copy of the NEW HOME DECORATOR—44 pages in color illustrating up-to-the-minute ideas in home painting, decorating.

See Your Nearest SHERWIN-WILLIAMS Paint Center

SHERWIN-WILLIAMS PAINTS

7101 Wisconsin Ave., Bethesda WI. 3451
8231 Georgia Ave., Silver Spring SH. 1144
1317 14th St. N.W. DE. 8202

SALE of CUSTOM MADE

SLIPCOVERS

WE HAVE ODD LOTS OF FIRST QUALITY MATERIALS WHICH WE WILL SACRIFICE! THIS MEANS YOU GET FAMOUS CUSTOM-MADE-TO-ORDER

SLIPCOVERS AT TREMENDOUS SAVINGS

Call— CO. 7300 CO. 5116

Wonderful opportunity to get slipcovers in choice decorator fabrics at greatly reduced prices! Finest workmanship! Tailored, ruffled or box-pleated flounces. Zippers and moss edging.

THREE PIECES *10-Day Delivery* $65 SOFA and 2 CHAIRS *Easy Terms*

HOFFMANN UPHOLSTERERS

Estimates cheerfully given within 50-mile radius

2447 18th St. N.W. • 1711 14th St. N.W.

Summertime Reading to Be Topic of P-TA

Miss Evelyn Turpin, librarian for the children's division of the Public Library, will speak on "Enrichment Through Summer Reading" before the Raymond School Parent-Teachers Association Monday at 8:30 p. m. at the school, 10th st. and Spring rd. nw.

Three other P-TA groups will hold summer roundup programs this week for children who will enter school for the first time in September or February. The children, who are required to have birth and vaccination certificates, will receive physical examinations.

They will report at the Brookland School, 10th and Monroe sts. ne., Wednesday at 9:30 a. m.; at the Burroughs School, 18th and Monroe sts. ne., Thursday at 9:30 a. m., and at the Orr School, 22d and Prout sts. se., Friday at 9 a. m.

Other P-TA events scheduled this week:

MONDAY

Bladensburg P-TA, installation of officers, industrial arts and home economics exhibits, 8 p. m.

Orr P-TA, program by kindergarten children, installation of officers, 1:30 p. m., 22d and Prout sts. se.

Stuart P-TA, executive committee meeting, 2 p. m., 5th and E sts. ne.

Bryan P-TA, health program, installation of officers, 8 p. m., 13th and B sts. se.

TUESDAY

Randle Highlands P-TA, installation of officers, 1 p. m., 30th and R sts. se.

Key P-TA, meeting, 8:30 p. m., Palisades Field House, Dana st. and Sherrier pl. nw.

McKinley P-TA, demonstration of teaching of physical education, 8 p. m., 2d and T sts. ne.

Montgomery Hills P.-T. A., at the school 8 p. m., musical program and social.

Kensington P-TA, election of officers, panel discussion on Montgomery County schools, 8 p. m., East Saul rd., Kensington.

WEDNESDAY

Barcroft P-TA, children's art exhibit, glee club concert, installation of officers, 7:30 p. m., 625 South Wakefield st., Arlington.

THURSDAY

Burroughs P-TA, executive committee meeting, 1:15 p. m., 18th and Monroe sts. ne.

Noyes P-TA, executive committee meeting, 1:15 p. m., 10th and Franklin sts. ne.

Congress Heights P-TA, study group, 7:45 p. m., 5th st. and Nichols ave. se.

Wallach P-TA, enterainment by children, 7:30 p. m., 7th and D sts. se.

Brookland P-TA, world citizenship discussion, installation of officers, 8 p. m., 10th and Monroe sts. ne.

Langdon P-TA, Dr. E. Reed Smith, District Dental Society, will speak on dental health for children, 8 p. m., 20th and Franklin sts. ne.

Alexandria Council, panel discussion on school health program, 8 p. m., Maury School, Rosemont, Alexandria.

FRIDAY

Benning P-TA, variety show, 8 p. m., Central High School Auditorium, 13th and Clifton sts. nw.

Mechanical Engineers Set Election

The American Society of Mechanical Engineers will hold its annual meeting and election of officers at 8 p. m. Thursday at the Potomac Electric Power Co. auditorium, 10th and E sts. nw.

Capt. Harold E. Saunders, USN, is slated to address the organization on "The Function and Operation of a Ship Model Basin." The meeting is one of several scheduled by Washington scientific and technical societies this week. A schedule follows:

MONDAY

Institute of Radio Engineers, meets at 8 p. m. at the Pepco auditorium. "Large Scale Operational Research in Industry as Illustrated by the Great Lakes Radar Studies" will be discussed by C. M. Jansky, jr., and Stuart L. Bailey, cosnulting radio engineers.

American Society for Metals, 8:15 p. m., Elks Club, 919 H st. nw. Dr. Harold K. Work, of New York University, will speak on "Some Factors Affecting Behavior of Steel during Cold Working." The meeting will be preceded by dinner at 7 p. m. at the Elks Club.

TUESDAY

American Institute of Electrical Engineers, 8 p. m. at Pepco auditorium. Ladies night.

Society of Plastic Engineers, 8 p. m., materials testing laboratory, National Bureau of Standards, Connecticut ave. and Upton st. nw. Robert J. Brinkema, industrial designer, will speak on "Case Histories of Reinforced Plastics."

Society for Philosophical Inquiry, 5 p. m., Room 43, National Museum 10th st. and Constitution ave. nw. Dr. E. E. Richardson will speak on "Determinism or Indeterminism."

THURSDAY

American Society of Mechanical Engineers, 8 p. m., Pepco auditorium. Annual meeting.

Chemical Society of Washington, 8:15 p. m., Arts and Science building, University of Maryland. Sections on biochemistry, inorganic and analytical chemistry, organic chemistry, and physical chemistry. Dinner at 6:30 p. m., university dining hall. For reservations, contact B. F. Scribner, ORdway 4040, extension 233.

FRIDAY

American Society of Agricultural Engineers, 11 a. m., agricultural engineering department, University of Maryland. Tour of agricultural engineering shop. Luncheon in university cafeteria at 12:30 p. m.

Through May 31, the National Speleological Society's second annual salon, graphic arts division, is being held from 9 a. m. to 4:30 p. m. at the National Museum, 10th st. and Constitution ave. nw.

Talk on Slums Set

"What Shall We Do With Our Slums?" will be asked by Dr. Edward F. Harris at the meeting of the Women's Trade Union of the District of Columbia tonight at 8 at the YWCA, 17th and K sts. nw. Dr. Harris, president of Lincoln Civic Association, is also chairman of the Federation of Civic Association's housing committee.

BIG BUY
FOR YOUR
FAVORITE GUY
ON FATHER'S DAY, JUNE 19

Your Portrait taken in our Studio

FATHER'S DAY SPECIAL
A LOVELY 8x10 PORTRAIT FOR $3
Reg. $5
Downstairs Book Store
No appointment needed. Proofs shown
Kann's

Kann's
"The Avenue"
7th, 8th and D Sts. N.W.
Di. 7200

PAY ONLY 10% DOWN

BALANCE IN CONVENIENT MONTHLY PAYMENTS!

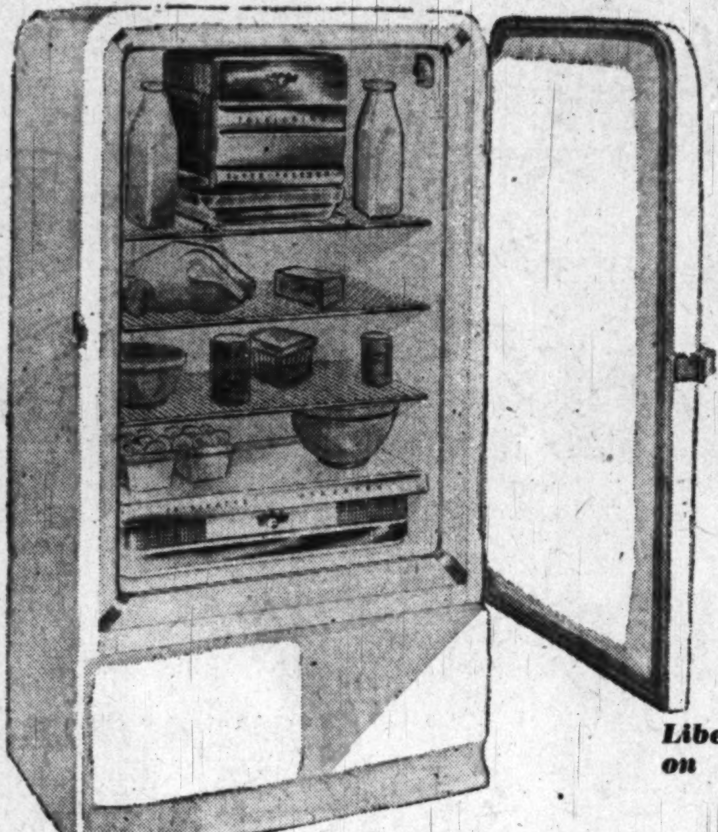

Big 7.7 cu. ft. FRIGIDAIRE

$224.75

Big, compact Frigidaire Master Model MJ-7 has 7.7 cubic foot capacity; 14.4 square foot shelf area. Two single Quickube Ice Trays, one double-width Quickube Ice Tray. Also, an aluminum multi-purpose tray with 5.1 quart capacity. There are many, many other wonderful features.

Balance in Convenient Monthly Payments

DELUXE MODEL with Frozen Food Compartment **$279.75**

Liberal Trade-in Allowance on a genuine FRIGIDAIRE

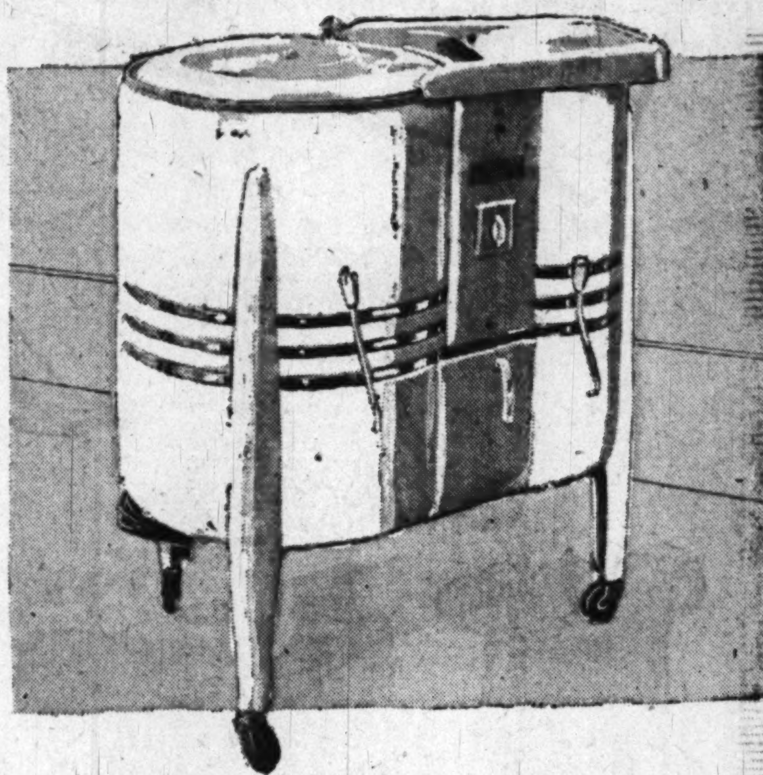

$199.95 EASY Spindryer WASHERS . . . . .

Liberal Allowance for Your Old Washer

Do an average week's wash in less than an hour! One tub washes while the other Spin-Rinses a full load of clothes whiter, brighter in 3 minutes with only 3 gallons of warm water. Allowance on your old washer.

$179.95

Balance in Convenient Monthly Payments
Call District 7200 for a Home Demonstrator

FRIGIDAIRE Electric RANGE

$219.75

Cabinet finished in Lifetime Porcelain with acid-resisting porcelain cooking top. Twin-Unit Even-Heat Oven, High-Speed Broiler with special pan, smokeless rack, Simpli-Matic Oven Control, automatic interior light, Radiantube 5-speed Cooking Units. Thermizer Deep-Well Cooker with new high-speed unit, storage drawer, cooking top lamp.

Balance In Convenient Monthly Payments

Kann's—Appliance Store—8th and D Sts. N.W.

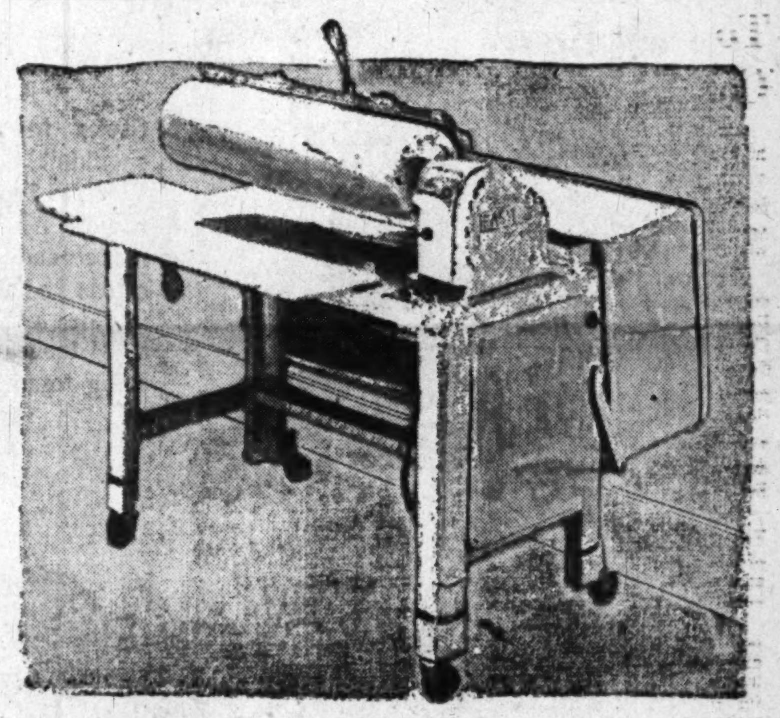

$179.95 EASY Electric IRONERS . . . .

You sit in comfort while you "feed" the Easy Ironer. Iron a week's wash in 3 hours! It features hand and knee controls, automatic cord reel, safety bar shoe control and regulated heat control. A new low price!

$149.95

Balance in Convenient Monthly Payments
Call District 7200 for a Home Demonstrator

Balance in Convenient Monthly Payments

FRIGIDAIRE Home FREEZER . . .

You get the famous Meter-Miser, world's simplest refrigerator mechanism and a 5-year protection plan on sealed-in mechanism "Finger-Touch" counter-balanced lid. Two sliding baskets, quick-freeze shelf. Automatic signal rings when temperature is unsafe. 8 cubic feet, holds 280 lbs. food.

$299.75

NEW FRIGIDAIRE DEHUMIDIFIER

For Home Basements and Storage Rooms

$149.75

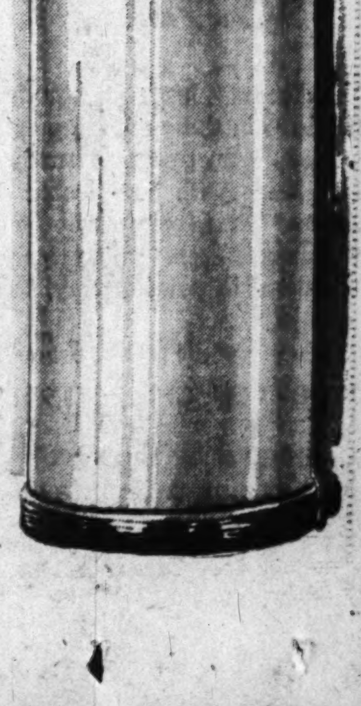

Prevent moisture damage in confined areas of 8000 cu. ft. or less with this moisture-removing dehumidifier. Just plug it in on your electric socket and it goes to work. Reduces the formation of molds on stored clothes, luggage and other fabric or leather items. Reduces rust and corrosion of metal objects such as tools and furnace. Reduces the annoyance of dripping pipes; warping of furniture and woodwork; corrosion to electrical apparatus; reduces the musty odor associated with molds and corrosion. Protects playroom furnishings, walls and finishes. Reduces the sweating and clammy feel of basement walls and floors.

Balance In Convenient Monthly Payments

10-Day Trial in your home!

Kann's "The Avenue" 7th, 8th and D Sts. N.W. Di 7200

Here's the Summer Furniture
You'll Need Soon for Your Porch and Lawn

HALF PRICE AND LESS!

$39.95 Decorator-type China

TABLE LAMPS

with distinctive handmade shades

$19.95

Styles to please everyone! Savings you shouldn't miss! A chance to select lovely Wooster types, others exquisitely hand-decorated. All lamps are complete with handmade shades trimmed with ruching, braids, swirls and two-tone combinations. Use them in pairs or by themselves. They're 29 inches to 34 inches high. See them at Kann's first thing tomorrow!

Kann's—Lamps—Third Floor

Unpainted "Gibson" Lawn Furniture

$4.95 to $9.95

FAN BACK CHAIR $4.95
FAN BACK SETTEE $9.95
BARREL BACK CHAIR ... $7.50
TABLE TO MATCH $3.95
BARREL BACK SETTEE (Not Shown) $11.95

Substantially built for outdoor use, this practical, comfortable lawn and porch furniture comes fully assembled, all ready for your paint or stain. Made of pine and cypress woods, it's smoothly sanded, is held together securely with screws, bolts and nails. The collection includes chairs, settees and matching tables.

Kann's—Summer Furniture, Fourth Floor

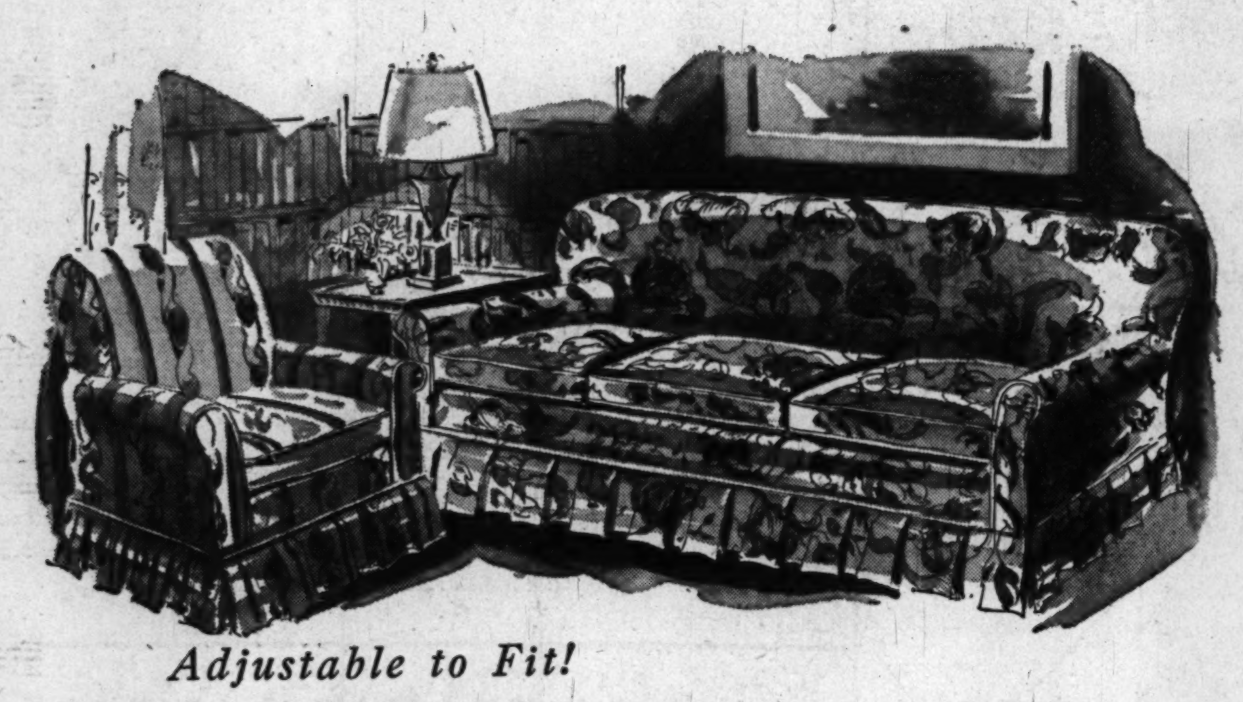

Adjustable to Fit!

Ready Made Cretonne SLIP-COVERS

For Chairs **$8.95** For Sofas **$17.95**

Vivid beauty, lasting protection, real economy! You get all three in these stunning cretonne slip covers, plus ingenious adjustment features that assure custom-made fit. Made with box-pleated skirts, strong cord-welted seams. They come in vat-dyed colors. Fully correlated to mix or match. The stripe pattern in powder gray ... the floral in powder gray, beige, wine or green.

Matching Slip Covers for

STUDIO COUCHES, $11.95 ...... DAVENOS, $13.75

Cretonnes by the yard, in the same two patterns $1.19

Kann's—Upholstery—Third Floor

Handmade Chinese

Rattan Peel Furniture

From far-away China comes this beautiful, lightweight furniture ... ideal for porches, gardens, sunrooms, summer cottages or in most any room. Each piece is handmade by skilled craftsmen with generations of traditional experience in the art of weaving. Made of selected clean rattan peel woven over rattan frames. Wonderfully comfortable, strong and durable. Prices exceptionally low for fine handmade furniture.

$8.95 to $24.95

- Arm Chair, high round back $11.95
- Settee, 42-inches wide $24.95
- Chair, broad arm, fan back $15.95
- Arm Chair, extension leg rest $22.50
- Chair, curved back, armless $8.95
- Table, 27x27" square top $22.50
- Tea Table, with shelf base $10.95
- End Table, book trough base $10.95

Kann's—Summer Furniture—Fourth Floor

SECTION II | EDITORIALS
Book Reviews

The Washington Post

WASHINGTON: SUNDAY, MAY 8, 1949

CURRENT EVENTS
National and Foreign | SECTION II

East and West Still Chasm Apart on Germany

By Ferdinand Kuhn, Jr.
Post Reporter

BY ALL the normal standards, last week's news about Berlin should have sent a thrill of hope around the world.

The agreement to lift the blockade and counterblockade next Thursday gave promise of ending 10 months of a tense and dangerous struggle. The further agreement to meet in Paris on May 23 gave East and West their first opening in a year and a half for a formal discussion of Germany's future.

Yet there was little conviction in the Western capitals that the meeting in Paris could succeed. Many a western diplomat looked ahead to it with as little enthusiasm as a patient about to be wheeled to the operating room. The Foreign Ministers' meeting looked like an ordeal rather than an opportunity.

The reason was that the United States, Britain and France had been shaping the future of western Germany by themselves, without Soviet approval or consent, ever since the collapse of the last Council of Foreign Ministers in London in December, 1947.

The three Western powers had found it hard enough to agree among themselves, even though they held essentially the same beliefs. Now, however, they will have to go through another conference with the Russians on the subject of Germany, and by all the precedents it will be a disagreeable experience.

Memories of Harmony

INTO a harmonious family circle there will come a temperamental uncle from the East; he may have every right to join the circle, but he has different manners, different beliefs and different objectives.

Past meetings with him have produced nothing but wrangles and failures. There has not been a successful one since the winter of 1946, when the four major powers met at the Waldorf in New York and agreed on the peace treaties with Italy, Finland and the Balkan satellites.

The chasm that separates Russian and Western ideas on Germany is still as deep and as wide as the Grand Canyon, and it is still beyond the wit of diplomats to discover how the chasm can be bridged.

How deep the chasm is, how difficult to build any kind of catwalk across it, can be seen by looking back at the subjects discussed at the December, 1947, meeting.

It is true that the atmosphere of the meeting was bad; the Russians were thoroughly angry over the Marshall Plan, then getting under way, and the West had already concluded that it would have to go its own way in settling the affairs of western Germany.

But even if the atmosphere had been better, good will probably could not have made much difference.

Ruhr Vs. Silesia

THE RUSSIANS, to take one example, held stubbornly to their old demand for 10 billion dollars worth of reparations from Germany, payable out of current production from the factories and mines over a 20-year period. The West, just as stubbornly, argued that nothing should be taken from current production; that Germany was already costing the Western powers about 700 million dollars a year, and that the first job was to make Germany self-supporting.

General Marshall, then in charge of the American delegation, accused the Russians of having taken more than 500 million dollars' worth of goods annually from the output of 130 Soviet-owned factories in eastern Germany. And Ernest Bevin, the British Foreign Secretary, estimated that Russia had milked the German economy of at least seven billion dollars since the end of the war.

The Russians wanted a share in controlling the steel mills and coal mines of the Ruhr; the Westerners argued that they were just as entitled to a share in controlling the industrial and mining enterprises of Silesia, formerly a great source of German wealth but annexed by Poland after the war.

The Russians, to take another example, argued for a small peace conference to approve the future German peace treaty, and tried to restrict the rights of the smaller nations that would attend. The West retorted that all the nations which took an active part in the war against Germany should have full participation in the making of the peace treaty.

On frontier questions, to take still another example, the Russians argued that the German-Polish frontier was permanently fixed at Potsdam in 1945. The Westerners insisted that the frontier was only a provisional one, pending a "final delimitation," and suggested the appointment of expert commissions to study the problem.

Rival Autonomies

SO MUCH has happened in the past year and a half that these differences of 1947 seem dated and meaningless. Events have by-passed the positions that Russia and the West took at past four-power meetings.

Since the end of 1947 the West has merged its three zones in Germany; has authorized

See GERMANY, Page 6, Column 1

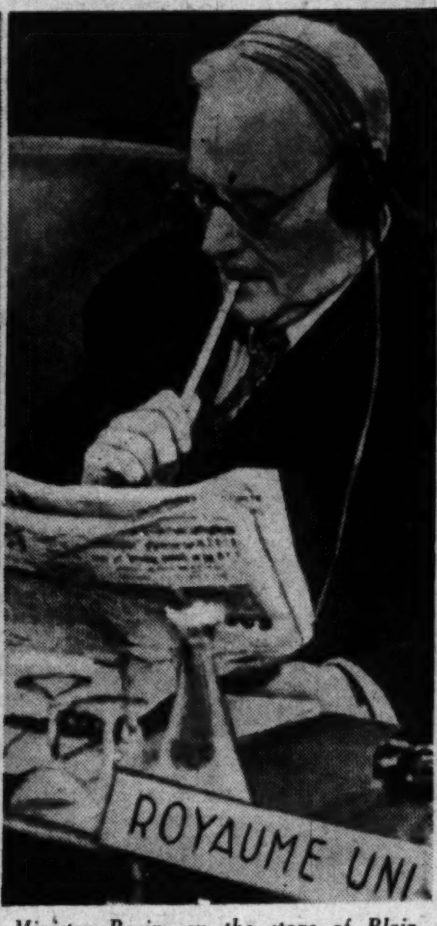

It may be symbolic that it requires two photos to present the new Council of Foreign Ministers which will convene May 23. The lefthand photo groups the West—Secretary of State Acheson, French Foreign Minister Schuman and British Foreign Minister Bevin—on the steps of Blair House here. By himself on the right is Soviet Foreign Minister Vishinsky, reading a newspaper while the U. N. Security Council debated the Berlin crisis in Paris last fall

British Want Hams, Not Chewing Gum

By Frank Gervasi
Post Reporter

LONDON, May 7.—After four years of peace, Britons are still rationed and regulated. They eat less meat than at any time during the war. Fats are scarce. They stand in line to buy cigarettes. Yet life in England is far less rigorous than is imagined back home.

The food situation, with the exceptions of meats and fats, has improved so much that recipients of packages from the United States are beginning to squirm a little every time they open one. The packages too often contain things which are available here.

"If I see another can of anchovies," one matron told me the other night, "I'll scream. Such luxuries, of course, were unknown during the war and for a long time afterward. But now the shopkeepers are practically begging us to buy them.

"And our friends in the States still insist on sending us powdered eggs. Ugh . . . dehydrated eggs are something we really can't stand. Lived on them for years, you know.

"What we really need is meat. And fats of all kinds—butter, bacon and vegetable shortenings.

"We still get packets of chewing gum. We never chewed gum in our lives. We did it during the war a bit, just to be nice."

Argentine Supply Cut

THE BRITISH meat ration was recently reduced to 10 pennysworth, or as much as can be bought for about 20 cents. The reduction was due to a cut in the supply from Argentina, one of Britain's principal sources of beef.

Argentina had been receiving payment in sterling. Dictator Peron decided that he wanted to be paid in dollars or in sterling which could be converted to dollars. For Britain to have agreed would have meant diverting dollars needed to buy machinery and raw materials essential to the United Kingdom's industrial recovery. The British government chose to pull in its belt another notch.

But British food consumption in other categories—milk, fish, potatoes, vegetables and grain products—is 25 per cent or more higher than before the war. Thanks for this are due to the Economic Cooperation Administration and to a hard-earned increase in England's own agricultural production.

Many Are Better Off

THE improvement in the British diet is one of the United Kingdom's most remarkable postwar accomplishments. The people look and are well fed, although not by our standards. Special rations of meat, milk, butter, ECA orange juice and free vitamin pills are available for miners and other heavy workers, the sick and the aged, and nursing mothers and infants.

What once were known as "the working classes" are probably better off food-wise than they ever were before. One reason is the continuance of the wartime canteens where working men and women may have hot lunches and dinners at low cost. The standard meal—soup, fish or meat, sweet and tea—costs only a shilling and tuppence, 24 cents.

Those who have plenty of money, of course, have no difficulty about food. They eat well, if expensively, in the better restaurants and hotels. Meat appears on all menus. The roast beef, even in first-class restaurants like the Savoy Grill, is apt to be heavily veined with fat and on the skimpy side, but it can be had. Game, fish and poultry are plentiful and so are vegetables.

Strain on Backbone

YOU cannot speak of "rich" and "poor" in England any more. No one, thanks to high taxes which take 40 per cent of British incomes, is rich. No one, thanks to government subsidies which keep prices of basic foods and commodities down, and to innumerable social services, is really poor. The class which gets it in the neck is the middle-income group, sometimes spoken of as "the backbone of Britain."

It is the middle class—it cannot afford to dine out at current prices—which needs those packages from America most. But it needs canned hams and meats, butter and bacon, not chewing gum.

The income of this group has not increased substantially over what it was before the war. But its taxes have. It is too proud and independent to accept such amenities of the welfare state as socialized medicine, and it insists on sending its sons to the costly public schools rather than to the overcrowded state institutions. It is having a difficult time.

But all income groups agree that life is easier now than it was during the war and in the early peace years. They can buy grapes from South Africa now, oranges and lemons from Palestine, and lettuce from Italy. Apples and pears from France have appeared on peddlers' carts, and even luxuries like walnuts can be had. The grim, austere visage of England is definitely a happier face these days.

Even the demonstrators are good-natured in today's England. This parade of "Mrs. Mops" — office cleaners in London's Whitehall—led by a piper, was protesting because Sir Stafford Cripps offered them only a farthing (4/10ths of a cent) raise. They wanted the equivalent of 6⅛ cents tacked onto their 34-cent hourly wage

Major Defense Policy Shift Seen

(Last week Mr. Norris outlined the Navy reaction to the cancellation of its super aircraft carrier. Here he presents the reasons advanced for the action, together with a report of the way events at the Pentagon are moving.)

By John G. Norris
Post Reporter

BEHIND all the heat and smoke emerging from the Pentagon, over the supercarrier cancellation, lies a major shift in American military policy.

There has been no official pronouncement of the change and undoubtedly will be none. It is a crystallization of plans long evolving rather than an abrupt about-face. But what apparently is happening is that, as a result of the altered position of the United States in the world and some replacements in top-level defense jobs, a new line of thinking now prevails.

Largely shaped by Army and Air Force ideas, it rejects both the long-dominant concept of sea power being our first line of defense and the newer one that air power can do the job alone.

Backers stress: (1) that our only potential enemy is a great land and air power—not a sea power; and (2) that for almost the first time in peacetime history we have allies. Therefore, they say, we should base our security on land-based air, supporting Army and Navy forces and our allies.

The Air Force and Army—to hold overseas air bases—would be larger than ever before in peacetime, under this concept, and the Navy relatively smaller.

Abandonment of the Navy's super aircraft carrier was merely a result—a highly important one, it is true—of the new dominant military thinking.

In the absence of any official explanation for cancellation of the flattop, and the unwillingness of the parties concerned in the decision to talk, it is not possible to state what the exact reasons were for the action. Here, however, is the reasoning given by those close to the top at the Pentagon:

1. Air power—particularly in view of our possession of the atomic bomb—must receive the greatest emphasis in defense appropriations. It is at once the chief deterrent to an aggressor and hope of crippling if not whipping an enemy. Whether we develop both a land-based and a sea-based weapon to deliver the bomb has been in question.

2. An important factor in determining whether to pursue both of these lines has been whether we will have an adequate number of land bases available to us in time of war within range of a potential enemy.

3. Prior to World War II, our military policy was, in effect, isolationist. We had no real overseas bases or promise of such, though we had some responsibilities, like the Philippines. Air power then did not have the capabilities it does today—either from land or ship bases. However, as throughout our history, there were potential enemies with surface fleets which were a threat to us. Therefore, naturally, the Navy was our first line of defense, kept in a reasonable state of readiness, while the Army and its air arm were skeletonized.

4. Today, however, no potenial enemy fleet with aircraft carriers exists, though Russia, a land power fundamentally, has a powerful and dangerous submarine force.

5. We do, however, have overseas land bases, either in operation or likely to be available to us in war—provided we can hold them. This is partially the result of the war and our expanded role in world affairs, and more particularly due to the developments of the past year. Because of the North Atlantic Pact, Marshall Plan and Greek-Turkish aid, air bases in England, North Africa, Iceland, the Azores and Middle East should be available in case of war, even if western Europe were overrun. Also, we might count on Japan and the Philippines in the Far East. Provided, always, that we have sufficient troops available in an emergency to put there and hold before the enemy does.

6. Without reasonable assurance that land bases would be available—that is, should France and North Africa go communistic, Britain decide to stay out, etc.,—the picture would be far different. Then we would have to put much greater emphasis on floating bases, not only as atom bomb carriers but also to protect the large amphibious landings which might be required to seize footholds in the Old World. Great numbers of big flattops would be necessary if another Normandy were in prospect, outside easy range of land-based air power.

7. Air power enthusiasts say that neither land bases nor carriers are necessary—that global bombers would do the trick. But responsible Air Force heads like Spaatz and Vandenberg never made such claims. They declared that closer-in bases would be necessary. And, most important, the Army objected.

8. Other reasons are cited for the decision. Money was a big factor. The huge cost of national defense brought threats of deficit financing or increased taxes—both bringing political troubles. We can spend ourselves into defeat in the cold war, said many in high places. This, however, was the lever rather than the force which brought about the decision to have one rather than two strings to our air power bow.

New Pentagon Command

THE above is the case for abandoning the super carrier, as cited by proponents of the action. Other arguments more compelling to outsiders than to well-informed military men also were employed.

Claims of extreme vulnerability of the flattop were often heard. It could, of course, be destroyed by an A-bomb, but most Army and Navy men concede it a good chance against submarines and normal bombers. The cost would be high, but so are other armaments. Supporting vessels already are in the mothball fleet and need not be built. The super carrier's long-range planes would be jet bombers which could operate from her deck regularly, and not one-shot affairs like Doolittle's raiders, as opponents charged.

It was the Army point of view, however, which proved determining. The generals, it is said, never were sold on the Navy position that it needed the USS United States for normal naval missions.

A major factor in the situation was the change in the Pentagon high command. Do men shape events or events shape men? Defense Secretary James Forrestal, a former Navy Secretary, gave way to Louis

See CARRIER, Page 6, Column 2

B-36s over Andrews Field, Md.—the Nation's battlewagons, under the new policy revealed by the carrier cancellation

WORLD AFFAIRS

Israel Mixing a New Entity Out of Main St. and Moscow

By Fred M. Hechinger
NYHT News Service

"WHICH way is Israel facing—East or West?" Americans and Europeans keep asking today. The question affords no easy answer. Right now, the new country shows influences from both sides of the Iron Curtain, but it remains basically Israel.

In Tel Aviv, I met Sam Cohen, back from the Negeb front after the end of the fighting. He had been a lieutenant in the United States Army during World War II, and he was then a sergeant in the Israeli forces. That evening in a popular night club, the orchestra blared out with "international" swing—which means American. And during intermission, soldiers and their girls joined to sing a medley of partisan fighting songs—some in Polish, some in Russian and some in makeshift Hebrew adaptations. The next morning, a lieutenant colonel held a routine army press conference. His suave Oxford accent surprised new correspondents—he had been a press officer in the British army only two years before.

All these varying elements—the American volunteer, the partisan song, the British accent—are the ingredients in a vast melting pot. What comes out of the pot, where 20,000 new immigrants are being added monthly, has its own distinctive flavor. It is neither Eastern nor Western nor even Jewish in the conventional sense. It is Israeli.

A ranking official in the Tel Aviv Foreign Office compared Israel with New York City. Although New York had received a constant influx of many cultures and traditions, he pointed out, nobody would regard it as anything but an American city. Israel would have to be considered a new and independent entity, too.

'Jewish Marshall Plan'

ISRAELIS are, of course, aware of their need for a friendly and cooperative world. They greatly appreciate the initial, desperately needed arms shipments from Czechoslovakia. It is doubtful whether without those weapons the new state of fewer than one million inhabitants could have withstood the hostile onrush of the Arab world of 40 millions.

At the same time, politically sophisticated people remember that the Czech Skoda works refused to send as much as a single cartridge without cash payment in American dollars. "The Jewish Marshall Plan to Czechoslovakia," Tel Aviv wits call the transaction. They reject any blame for supporting the "people's democracies" by pointing to important trade agreements recently concluded between Britain and the East.

Nowhere is there a hint that the hard-won independence is about to be sold either for dollars or for rubles. Late last year, a semi-official ceremony was held in Tel Aviv to which important Americans had been invited as guests of honor. After the speeches, the Israeli anthem was followed by "The Star-Spangled Banner." The Russian delegation walked out in protest. But local observers simply quipped: "Now that we've had our first Soviet walkout, the new state is really confirmed."

Even in language development, Israelis reflect both their national and international tendencies. Yiddish is frowned upon as an impure mixture of borrowed influences and as a remnant of the past in ghetto and servitude. While English movies are available in Tel Aviv and Haifa, Yiddish drama is effectively discouraged. Next to Hebrew as the official language, all Israeli children must study English and Arabic.

"We won't become culturally provincial," said David Horowitz, director-general of the Ministry of Finance. "But we will develop our own national culture in the process."

Marx and Churchill

THERE ARE probably more bookshops in Israeli cities than in any other towns of comparable size, and the displays seem to prove the minister's statement. A typical window in Tel Aviv showed *Modern American Pistols and Revolvers* flanked by *The Birth of Israel* and *The Wisdom of Israel*. Next to a number of modern Hebrew publications was the *Oxford Companion to Music*, Thomas Mann's *Joseph and His Brothers*, Ilka Chase's *Free Admission*. The works of Steinbeck and Hemingway rested peacefully next to Heinrich Heine and a German edition of *Reader's Digest*. A nearby shop offered Churchill's *The Gathering Storm*, Byrnes' *Speaking Frankly*, and Marx's *Das Kapital*.

Aside from a few French importations, the American movie dominates the entertainment front. But there are already extensive plans for a native film industry to satisfy the demand for home-grown fare.

In a part of the world where visible progress seems to have stopped thousands of years ago, the physical appearance of the Jewish cities is in itself an important part of the pattern of Israel's direction. As you walk through Tel Aviv, you are struck by its cosmopolitan modernity, combining the best features of Scandinavian functionalism, French charm, British practicality, American Main Street, and Palm Beach tropical color with the worst of Long Beach improvisation and Boom Town facade. Climate and wartime priorities have caused poor districts to deteriorate prematurely.

"You can't call Tel Aviv a beautiful miracle," said a proud native. "Call it just a plain miracle."

Desert's Own Dogma

FROM Tel Aviv, I traveled to one of the settlements out in the desert. While the land was cooperatively owned and cultivated, the "communal" approach was a far cry from communism. I found no reminder of Soviet compulsion, of government pressure or of output quotas.

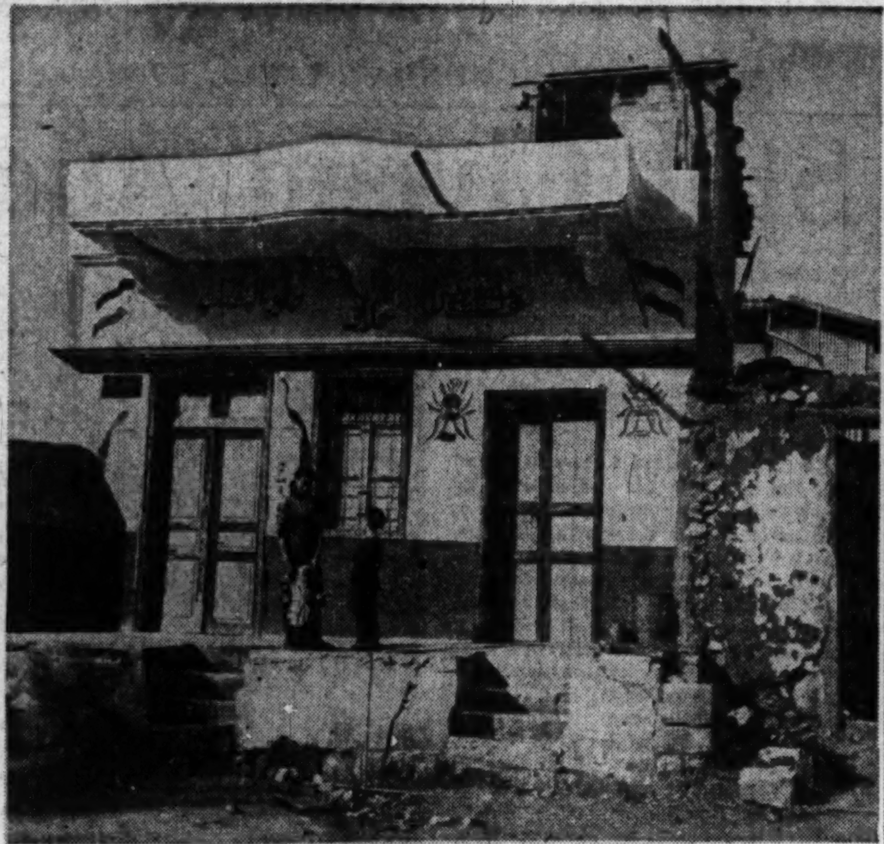

Israel's towns are bulging with immigrants, each of them contributing something to the mold of the new state. This gaily decorated house was formerly Arab military headquarters for the Lydda area. It is now occupied by a family from Vilna, Poland, shown on the porch of their new home

An immigrant from Belgrade, Yugoslavia, operates this small store on the main square of Yehudia Village, near Lydda. A former Arab village, it now houses 4000 Jewish immigrants, most of whom are employed in Tel Aviv as factory workers or laborers. Thousands more pour in every week

"I suppose the early American pioneers had to band together in communal living, too," said Zvi, the elected chief of the settlement's council. "If you are faced with miles of waterless desert, you don't worry much about ideological dogma. Individual effort would not achieve much in cultivating wasteland."

The "system" is as flexible as the day-to-day needs. About 10 years ago, one of the settlers had bought himself a radio. The council convened to determine whether this unique, privately owned radio violated the communal rules of cooperation. They decided he could keep it.

Only a few months ago, the elders met again. Once more the "radio problem" was on the agenda, but times had changed, and the question was whether receiving sets should be given to the few remaining settlers who had not been able to buy them with private funds.

Another cooperative settlement which had at times been mistaken for a Communist venture recently found itself confronted with an increasing surplus of oranges. Farmers decided that the remedy was the establishment of a concentrate factory and bottling plant, and they consequently invited private enterprise industrialists to come in and build. Production at Maabaroth is now in full swing, and settlers as well as "capitalists" are pleased with their profitable compromise.

British Ties Hold

SUBSTANTIAL orders for oranges and concentrate come from the British Ministry of Food. Despite violent anger at the British Foreign Office. Israelis continue to uphold many conscious ties with the British people.

Even at the height of official conflict, the Union Jack continued to fly from the British consulate in the center of Haifa, and nobody seemed to object. While Europe has engaged in an epidemic of political renaming of streets, King's Way continues as Haifa's main thoroughfare. President Chaim Weizmann, on his first inspection tour of the Israeli fleet, was piped aboard with all the ceremony found in the Royal Navy.

But the British influence goes deeper than these outward examples. Ask an Israeli expert for an explanation of the political line-up, and he will invariably draw the picture in terms of the British party system. Prime Minister David Ben-Gurion's personality has been compared with Churchill, but his political philosophy makes him a kind of Israeli Attlee, undisputed leader of an equally moderate Labor Party.

And yet, even Israeli Laborite Ben-Gurion puts practical needs so far ahead of political dogma that he opposed all left-wing suggestions for nationalization of industry.

Not only government officials but all the people of Israel share a serious awareness of the magnitude of the task ahead. No one but a political infant could expect to accomplish the job without outside help. Aside from the Communists, few Israelis are forgetful of that fact or of the need for friendly relations with the United States.

Commie Strength Ebbs

AS IN MOST countries, Israeli Communists have gone on record that they would fight on Russia's side in the event of a showdown. But their strength has been steadily dwindling. After the last general elections, they polled only 3.2 per cent of the vote.

In the trade union elections last February, the Communist showing was even more unimpressive. Their percentage of votes—2.7—would indicate that the party certainly does not represent the working class in the new country.

These Communist defeats are not really difficult to understand. One immigrant I met on the former Hudson River excursion boat *DeWitt Clinton* during the passage from Marseille to Haifa summed up the attitude of new Israeli residents.

"It has not been a pleasant journey," he said, referring to long years in ghettos and concentration camps preceding the six-day crossing. "And why should we make this long trek if the Soviets had offered us what we were looking for?"

Inevitably, some writers have revived the old cliche of "The Bridge Between East and West" and assigned it to Israel. But in Tel Aviv, the phrase meets with little favor.

"A bridge means going from one side to the other—left or right," I was told. "There's only one direction we must follow—straight ahead."

Sweden Shuns Dotted Line, But Heart's With the West

By Daniel De Luce
Associated Press Staff Writer

STOCKHOLM, May 7.—Sweden's neutrality is on the road to oblivion.

You won't find her signature on the North Atlantic Pact. Her statesmen are polite to the Kremlin. But that isn't the whole Swedish story.

In any cool survey of the division of power between East and West, Sweden must be listed as a vital asset of the West.

The West's cause is Sweden's cause, although seven million Swedes, living on Russia's front doorstep, may differ from the United States State Department on the shrewdest strategy to protect it. There is no difference about the final objective: A peaceful, prosperous world of free men.

Americans may discuss uncertainly the Swedish position. The Soviet Union shares no such doubt. Russian propaganda has made it clear that Sweden—a progressive social democracy—is a real stumbling block to Communist ambitions.

Sweden's military commanders today know only one potential enemy: Russia. For a small nation, Swedish defense forces are second to none. They are supported by Swedish taxpayers without a cent of direct foreign help.

Funnel for Russia

SWEDEN, in effect, guards the central and southern flanks of Norway against trouble from the East. She dominates the narrow sound through which a Soviet Baltic fleet must pass to reach the Atlantic.

Sweden has more than 500,000 men who have been rigorously trained as soldiers, although the current size of the army is only 25,000. In an emergency, Swedish mobilization is designed to function with the speed and precision of a card-index machine.

Her air force approximates 1000 first-line planes, including 11 groups which are a model licensed from Britain.

Her coastline has a radar network and bristles with launching sites for short-range defense rockets.

Her navy includes 2 cruisers, 15 destroyers, 42 minesweepers and 26 submarines. More warships are under construction.

Sweden's determination to stay out of an Atlantic Pact is not construed here as weakening the defense potential of the West. On the contrary, Defense Minister Allan Vogt, a prominent newspaper editor for a quarter-century, offers a typical argument that Sweden's abstention from the pact has thus far restrained a Soviet counteraction in Finland.

Discreet Cooperation

MOSCOW compelled Finland last year to accept a 10-year mutual assistance treaty. On paper, at least, the Russians have the right to demand complete militarization of Finland under Russian suzerainty, if the Soviet Union feels threatened from abroad.

As long as the Soviet high command leaves Finland's Aland Islands (a few miles from Stockholm) unmolested, and tolerates non-Communist control of the Finnish government, Swedes will be convinced that their own policy regarding the Atlantic Pact has contributed to the stability of northern Europe.

In the past, Sweden, Norway and Denmark have exchanged military intelligence and cooperated in planning defense measures. It is a good guess this will be maintained discreetly in the future.

If war does develop, few Swedes think they have more than 5 per cent chance to stay out of it, even for a short period. It would depend on whether it started far from Scandinavia.

The Swedish Communist Party is a tiny minority, which polled only 6 per cent of the votes at elections last year. A brilliant example of a social-welfare state, Sweden is untroubled by the proletarian discontent which plagues France and Italy.

Sweden's Defense Minister, Allan Vogt, studies a world globe in his Stockholm office

Soviet's 'Counter-E RP' Plan Limping

By Sigrid Arne
Associated Press Staff Writer

RUSSIA'S "Molotov Plan" to fit together the production of its satellite nations seems to be limping.

Information comes to this Government from United States officials behind the Iron Curtain, from some trusted nonofficial sources and from the press services of the satellite nations. Some of the Iron Curtain countries have made trade figures a secret "security" matter.

Early this year the Iron Curtain group formed a "Council of Mutual Economic Aid," which includes Romania, Hungary, Czechoslovakia, Bulgaria and Poland. All pledged higher production figures for 1949.

The information is sketchy, but nowhere have any Western observers seen evidence of a well-knit plan to use the products of the whole area for the welfare of the whole area.

Each of the middle European nations, once it was taken over by a Communist minority, immediately aped Russia by turning out a "plan." But each plan has been on a limited national basis. Hungary planned for Hungary, and so on.

"If the plan is to benefit the whole area," writes one Government analyst, "it is difficult to explain some actions."

Threat of Surpluses

HE says, for example, that Czechoslovakia has scrapped textile machinery (although the whole Soviet bloc needs cloth) at the same time that Hungary has been building textile plants.

Moscow has permitted the satellites to invest some three billion dollars in industry. But several nations are building similar enterprises which this official says are "bound to conflict in the future when surpluses develop."

Danube River traffic, which Moscow now controls, has dropped to a tenth of what it was when the Danube was an open European highway. Each of the nations on the river has set up a separate authority to handle traffic. Observers says this is "cumbersome" and certain to develop friction.

Moscow's greatest troubles appear to lie in Yugoslavia, where political differences between Marshal Tito and the Kremlin have led to economic warfare and recrimination.

Yugoslavia's leading Communist newspaper, Borba, has said that the Moscow radio "lied" when it said the Russians sent 500,000 tons of wheat to the aid of Yugoslavia in 1944—that it was really only 50,000 tons. Borba added that the grain came from German warehouses filled with grain stolen from Yugoslavia in the first place.

Borda also protested the prices Russia charges Yugoslavia. It said the Yugoslavs had to put up 370 tons of bauxite (aluminum ore) for one Russian tractor.

Payment in Dollars

ONE report from Belgrade says Moscow reneged on a promise to take Yugoslav money for Yugoslav students in Moscow and demanded American dollars. The Yugoslav government was forced to pay three million dollars from its small reserve of foreign currency, thereby making it more difficult for Yugoslavia to buy in western markets.

Another Yugoslav protest said that Russia had been paying Yugoslavia a price for molybdenum (used in steel) that was just one tenth the cost of production.

Moscow seems to have stopped shipping industrial machinery to Yugoslavia and to have withdrawn Russian technicians. This delay in building Yugoslav industry seems to have angered Tito the most. In one speech he said Moscow intends to "suppress" his nation's industrialization. He said Yugoslavia did not want to remain a mere raw material supplier to industrial nations.

Romania appears to be another picture. There two Moscow-trained Communists hold power, Premier Petru Groza and Foreign Minister Ana Pauker.

There are now eight "sovroms"—joint Russian-Romanian boards which control national industries. The latest two, set up early this year, will make tractors and fertilizers. One Government observer points out that both industries have war potentials—tanks and explosives.

Romania appears to be Russia's choice for a heavy industry area. Moscow has taken several long-term orders for heavy machinery from the Romanians.

Home Products Secondary

BUT there are signs Romania's Communist government is uneasy. It "protests too much," officials here say. Last December, Bucharest had a Soviet-Romanian industrial exposition. Workers and school children were given time off to see it.

Exhibits were arranged to show the relation of Soviet and Romanian products. Russian raw cotton lay next to Romanian cloth. One United States Government observer noted that Soviet products hogged the display. Only a sixth of the floor space was given to Romanian products.

Propaganda during the exhibit said "support of the Soviet Union is . . . the foundation of our economic progress." The Romanian press and radio play up the arrival of a single shipload of Russian goods, but there are no notices of what Romanian goods go to the Soviets.

Students of Soviet policy have found that Stalin long planned use of Russia's neighbors. In 1920 he wrote a book, "Soviet Policy and the National Question." In it he said:

"Central Russia, that hearth of world revolution, cannot hold out long without the aid of the border regions, which abound in raw materials, fuel and foodstuffs."

Czech 'Workshop' Has 1 Customer

By Edwin D. Gritz
Post Reporter

BEHIND Czechoslovakia's fruitless financial negotiations here is the unpublicized story of that country's rapid transformation into one of Russia's most prized workshops.

The recent negotiations, first of all, ostensibly were to settle American claims on property nationalized by the Czech government. Subsequent developments, however, particularly the surprise resignation of anti-Communist Hugo Skala as deputy chief of the special trade mission, revealed a maneuver of many significant implications.

From Dr. Skala and other informed quarters here, it was learned that Evzin Loebl, Czech Deputy Minister of Foreign Trade and head of the Washington mission, was authorized to seek settlement of the claims for $22,500,000—while at the same time persuading the American Government to unfreeze nearly 30 million dollars worth of plant equipment and raw materials which the Czechs bought some time ago but could not get because of restrictions on exports to Communist governments.

Like all European nations, Czechoslovakia is reaching everywhere for raw materials. But plant equipment appears to be her most desperate need now to implement an ambitious five-year plan which is intended to raise national income 48 per cent by 1953. The major emphasis in the plan is to increase industrial production in this period by 57 per cent.

Third to Industry

THE IMPORTANCE of plant equipment to Czechoslovakia is revealed more strikingly in the government's official announcement that, under the plan, 336.2 milliard (billion) korunas, or $6,724,000,000, is to be spent as follows:

Industry, 131.9 milliard kcs.; agriculture, 26.8 milliard kcs.; building, 4.6 milliard kcs.; transport, 52.9 milliard kcs.; public works, 47.1 milliard kcs., and social, cultural and health programs, 72.9 milliard kcs.

To economists here, this is another way of saying that Soviet-backed elements in Czechoslovakia are intent on making the nation an industrial adjunct to Russia at the expense of Czechoslovakia's former economic independence as a profitable producer of all kinds of light and heavy products, including popular arts and crafts.

At the moment, the Czech people are said to be pleased with their economic progress since the war, and Prime Minister Antonin Zapotocky declared at the outset of the five-year plan:

"It is no secret that for our trade and economic relations we find greater understanding today in the East than in the West. It is no fault of ours that, for instance, the United States of America creates difficulties for us and holds back deliveries, often even those paid for in advance in dollars."

School for Leaders

THE Communist Party in Czechoslovakia, meanwhile, has embarked on what is described here as an exceptionally intensified drive to solidify and extend Communist gains.

As part of a systematic indoctrination of all citizens, the Communists have set up a special school in Prague to train top party cadres. Five hundred students are at this school, taking 6- to 12-month courses. In addition, 26 regional schools are teaching the general principles of Marxism to future party members.

In line with this, the Ministry of Information and Enlightenment has had its budget doubled to pursue "ideological guidance and education."

The party itself has gone through what is euphemistically called a readjustment, purging its membership from more than 2,000,000 as of early 1948 to 1,500,000 more or less proven stalwarts.

Membership dues, incidentally, have been set at a rate of up to 10 per cent of a monthly salary of 15,000 korunas ($300).

The Communist Party, at the same time, proclaims that its period of struggle for power is past and that the Communists now must proceed with the "tasks of reconstruction."

One Party Absorbed

AS FOR the three opposition parties, it is interesting to note that the National Socialist became the Socialist Party, the Slovak Democratic Party became the Slovak Party of Regeneration, and the Social Democratic Party was absorbed, in effect, by the Communist Party. So thorough was this merger that the Social Democrats even lost their newspaper, *Pravo Lidu*, which held a high place in European journalism for half a century.

The overhauled parties were then placed in control of trusted puppets who in turn are said to be taking orders from the Communist-directed Central Action Committee of the National Front, a revoluntionary organization set up during the February coup of 1948 and now operating with powers exceeding those of the government itself.

The Central Action Committee, with units in practically all villages and cities, is reported to have become the Communist watchdog, constantly alert to socialist defections or political contrariness.

In pressing for complete Sovietization of the Czech people, the Communists also are reported to have revamped the Czech judicial system along Russian lines, setting up a system of lay judges and abolishing trial by jury.

Private law practice, too, has been abolished under new decrees which have established regional law centers where attorneys register and are assigned cases at established fees.

Among other noteworthy changes revealed in current reports on Czechoslovakia is the transformation of the National Security Police (SNB) into a stronger organization with military ranks and uniforms.

The government's economic policy is reflected in official announcements that 95 per cent of Czechoslovakian enterprises have been nationalized.

The Czech government also is making it clear that collectivization of farms along the Soviet pattern will be pushed with increasing energy, while the last vestiges of small urban "capitalist" economy are to be eliminated or neutralized by confiscatory price and tax policies.

Save for a Purpose

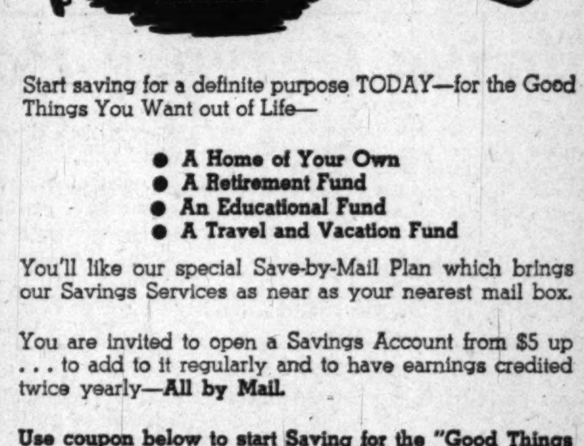

Start saving for a definite purpose TODAY—for the Good Things You Want out of Life—

- **A Home of Your Own**
- **A Retirement Fund**
- **An Educational Fund**
- **A Travel and Vacation Fund**

You'll like our special Save-by-Mail Plan which brings our Savings Services as near as your nearest mail box.

You are invited to open a Savings Account from $5 up . . . to add to it regularly and to have earnings credited twice yearly—**All by Mail.**

Use coupon below to start Saving for the "Good Things You Want Out of Life." Your savings pass book will be promptly forwarded to you together with a postage-paid remittance envelope for your next transaction.

"A Federally-Insured Mutual Savings Association"

DIstrict 2370

FIRST FEDERAL SAVINGS
AND LOAN ASSOCIATION
OF WASHINGTON

Copyright, 1949
First Federal S. & L. Assn. of Wash.

-------Use This Coupon-------

First Federal Savings Association P-4
610 13th Street N.W. (Between F & G)
Washington 5, D. C.

Enclosed is check for $............. Please send Savings Book ☐

OR

Please send me book on How to Build a Cash Estate Protected by Life Insurance ☐

Also send information about your other savings service ☐

Name.. Phone..........

Street ....

City.. State............

NATIONAL AFFAIRS

4 Years Have Given Anonymity To Medal of Honor Winners

MAY 8, 1945 . . . and the thunder over Europe ceased. VE-Day was proclaimed and the largest military force ever assembled under the American flag looked homeward.

The Atlantic struggle was principally an Army show, fought by ground troops and the Air Force, just as the Pacific war and VJ-Day were to bring new glories to the Navy.

The European warriors were a cross section of the United States, the mechanics, tellers and clerks of the land. Bravery was their common spirit, and some achieved the highest recognition of battle accomplishment—the Congressional Medal of Honor.

Now, four years after, the fighters have disappeared into the anonymity of civilian life.

From War Department annals, the Associated Press drew a group of Medal of Honor winners and traced their experiences in civil life. Their stories are in many ways those of their millions of brothers-in-arms.

Here they are:

Couldn't Finance Schooling

PFC. MIKE COLALILLO, 100th Infantry Division, won his medal for meritorious action near Untergreiesheim, Germany, April 7, 1945. He formed a one-man spearhead for his unit and killed 25 Germans in bitter fighting atop a tank and on foot.

Today, Mike and his young wife, Lina, with their 2-year-old son, Albert, are living in a two-room apartment in a barracks formerly used for wartime shipyard workers at Duluth, Minn. He is working at the Interlake Iron Co. as a storeroom clerk, receives a fair salary but has had no promotions.

Immediately after getting home from the war he went to work for the company, but soon left his job to try to graduate from high school. He was able to finance only two semesters before he had to return to Interlake, where his seniority rights were forfeited.

The Colalillos looked more than a year before they found their barracks home, for which they pay $20 monthly. Their last place was so cold the baby awoke one morning with blue cheeks and finally had pneumonia.

A newspaper ad brought several responses with rent at $50 to $100 monthly. "Guess they all thought Mike was a millionaire," said Lina.

Their present place has a cooking and heating stove in their living room-kitchen, a bedroom and a shower. Mike doesn't complain, but said he would like to leave Duluth if he could afford it. Asked if the Congressional Medal had brought any offers of jobs, he said, "Not a one."

Eye Was Shot Away

SGT. FORREST L. VOSLER, Heavy Bombardment Group, United States Air Force, gained the medal for extreme valor on a bombing raid over Bremen December 20, 1943, in a Flying Fortress. Acting as radio operator and gunner, he was wounded in the thigh and face. He asked to be thrown overboard to lighten the crippled plane.

Though his eye was shot away he managed to fend off attacking fighters until the ship was ditched in the English Channel, and then saved the wounded tail gunner by holding him on the ship's wing until rescued.

Vosler now lives at Marcellus, N. Y., and is employed by the Veterans Administration at Syracuse University and later took a job as a radio station engineer. While at the university, Vosler married the former Virginia Slack of Springfield, Vt. They have a daughter, 3, and a year-old son.

Vosler's work with the VA is as a contact representative who helps adjust the claims of veterans. Vets, he finds, rarely talk about the war. One of his observations is that veterans who are maimed are the most reluctant to take the benefits to which they are entitled. He figures they "feel lucky to be alive" and are willing to let it go at that. The VA pays him an annual salary of $3500.

His $41,000 Is Gone

SGT. CHARLES E. (COMMANDO) KELLY, 36th Infantry Division, was awarded his medal after an all-night fight in a storehouse near Altavilla, Italy. Kelly, out of ammunition, used 60 millimeter shells as grenades, pulling the fuses with his hands. Later, he held the post until his comrades withdrew, loading and firing a rocket launcher from the window.

Kelly now is employed as an investigator by Charles Margiotti, a criminal lawyer of Pittsburgh. He got the job last December, and it consists of serving papers and interviewing witnesses.

Kelly is married and is the father of two children, Virginia Ellen, 3, and Charles, Jr., 2. After his discharge he operated a gasoline station for a time but gave it up because the overhead was too high. Later he stumped for the Young Republicans.

Broke, he appealed to Margiotti for help and was given his present job. Kelly says he has nothing left of the $41,000 he got from books, articles, movie rights and radio. It went for clothing, furniture and hospital bills.

Says Margiotti: "Kelly is doing a very good job. He certainly has a place with us as long as he wants it. He is still a hero to me and to everyone in our office."

40 Acres of His Own

CPL. ARTHUR O. BEYER, 603d Tank Destroyer Battalion, won honor near Arlancourt, Belgium, by destroying two machinegun positions cleaning out six foxholes, killing eight Germans and taking 18 prisoners, including two bazooka teams.

Beyer now is a farmhand near Buffalo, N. Dak. He needs plenty of elbow room to move around in, he says. He has purchased 40 acres of his own near Ogema, Minn., and has a house there. He lives there when he isn't working "off and on" for Harry Marcks, his present farmer-employer.

Beyer says he likes farm work and wants to have a good farm of his own. Before the war he worked in a garage at St. Ansgar, Iowa, but didn't like it "because garage work is no good in winter."

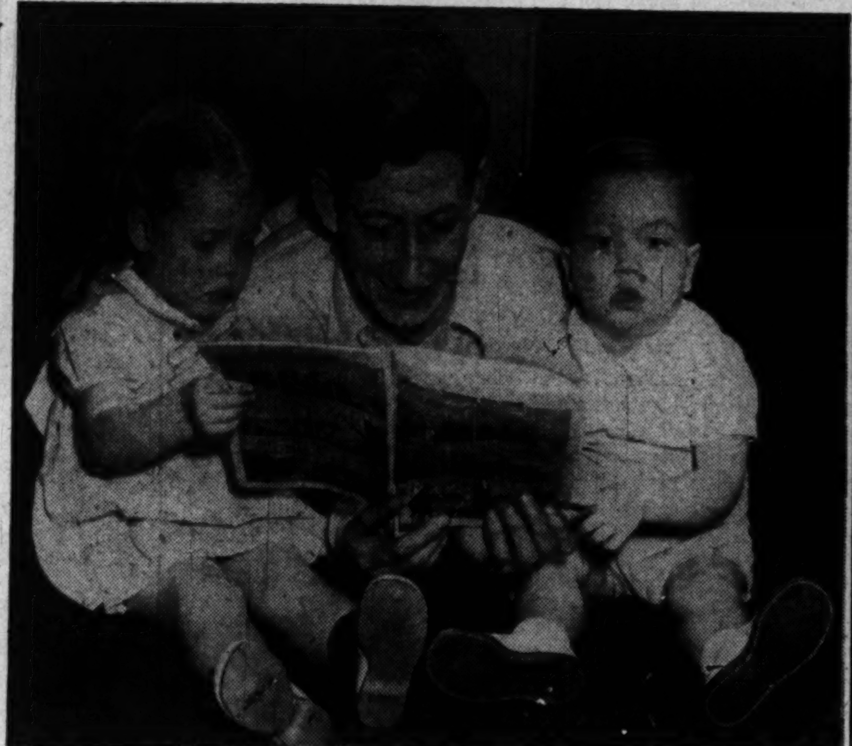

Best known of the Medal of Honor winners in the story is Charles E. "Commando" Kelly, shown above reading to his children, Virginia and Charles, Jr. Kelly, who used 60-millimeter shells for grenades in an all-night fight near Altavilla, Italy, is now an investigator for a Pittsburgh lawyer. The $41,000 he received from books, movies and radio is all spent. The picture at top right shows Vito R. Bertoldo (right) interviewing A. I. Anderson, a Navy veteran, at the San Francisco VA offices where Bertoldo handles claims. Bertoldo won his medal for defending an exposed position for more than 48 hours without rest. He says his "clients" notice his medal ribbon

Beyer said war honors have not affected his life, and Lou Easton, Mayor of Buffalo, added, "Beyer is a pretty good fellow, he doesn't talk about his war record—seldom mentions it."

"The only effect the war had on my career," said Beyer, "is the Army got me too quick, just when I was fixing to start farming for myself." He will be 39 next month.

Everybody Knows Him

TECH. SGT. JUNIOR J. SPURRIER, 35th Infantry Division, was the "one-man army" who liberated Achain, Lorraine, in November, 1944. He killed 25 of the enemy, capturing 20 others, and later took a hill where he captured 22 more.

He is now the best known auto salesman in Bluefield, W. Va.

"A colonel told me when I got my medal that I was a marked man for life. I now know what he meant."

Spurrier added that "it (the medal) has helped me in some ways and hindered me in others."

Spurrier turned down several offers to have his name identified as a Medal of Honor winner linked with local business enterprises.

Though he is no longer pointed out on the street as the "one-man army," Spurrier's deeds have not been forgotten. Most people in Bluefield can tell you who Junior Spurrier is, and what he did.

Helps Other Veterans

MASTER SGT. VITO ROCCO BERTOLDO, 42d Infantry Division, defended an exposed position near Hatten, France, for more than 48 hours without rest. Armed with a machinegun and later a rifle, he killed at least 40 Germans and wounded many others.

The son of an Italian immigrant, he quit school before the war to work in an Illinois coal mine. Today he is employed by the San Francisco Veterans Administration office, investigating claims for compensation and helping veterans get their claims adjusted.

"It's gratifying work," Bertoldo said. "I get a lot of letters from ex-soldiers whose cases I have handled."

Bertoldo's VA superiors say he is doing a fine job and gets along well with veterans whose cases he helps adjust.

Although many veterans spot the Medal of Honor rosette he wears in his lapel, the public on the whole is unaware of his record. He is happily married.

Junior J. Spurrier, the "one-man army" who liberated Achain, Lorraine, in 1944, is now an automobile salesman in his home town, Bluefield, W. Va.

Arthur O. Beyer, who destroyed two machinegun positions and cleaned out six foxholes, is a farmhand near Buffalo, N. Dak., has 40 acres of his own

Hope Buyer Can Sense a Stone's Loss

By Saul Pett
AP New Feature Writer

NEW YORK, May 7.—There was one awkward moment in the interview with Harry Winston, new owner of the fabulous Hope Diamond.

He was talking casually to a reporter over a long, velvet-topped table. Between them, in four trays, lay the famed jewel collection of the late Evalyn Walsh McLean. The 44½-carat Hope and the 100-carat Star of the East Diamonds hung on a little stand.

"There's a diamond missing," the jeweler said, just a mite less casually. "The little 5-carat one."

A sickening pause followed. The reporter, who had never owned more than a $4.50 class pin, shuddered. But Winston, who has owned the 276-carat Jonker Diamond and the 726½-carat Vargas Diamond, was still relaxed as he hunted through the collection. Finally the missing stone was uncovered under a large ring setting.

"Funny," the jeweler said, "I can tell in a second when one's missing. Works unconsciously."

The reporter asked Winston, whose gem collections are insured for "many millions" by Lloyd's of London:

"What would you have done if the stone hadn't turned up?"

"Well, for one thing," he said, "I might press this little button near my table. The police would surround the building in just a few minutes."

Venetian Mine

WINSTON recalled, with a nervous grin, the time he was looking at some big stones when his elbow brushed a $125,000 diamond into his wastebasket. The stone was missing for three days, while everybody in the organization had a nervous breakdown searching the vaults and 1500-odd paper packages of gems.

"Finally," he said, "three days later, we discovered the diamond—in a trash can in front of our building waiting to be dumped into a city truck. Since then, we keep all our refuse in the building for at least a week, just in case."

Another time, years ago, Winston was examining a $7500 diamond he held in a tweezer when he turned for a second to speak to someone.

"When I turned back," he said, "it was gone. I must have pressed the tweezer too hard and the stone jumped out. You'd be surprised how far they can jump.

"Eight years later, we were moving to a new building when someone took down the Venetian blinds from a tall window in my office. There, about 8 feet up, between two slats, was the missing diamond."

Harry Winston, "just past 50," is a stocky, suave, dark-skinned man whose continental air reflects his years of dealing with royalty all around the world.

"You know," he said, "these big stones are the glamour end of our business. To do it, you need great knowledge. Also courage. Also, you must enjoy looking at a very rare diamond because sometimes it takes 15 years to sell one.

"But most of our business is in the lower-price field. We have stones for as little as $2. The average engagement ring in this country is a quarter-carat, retailing between $100 and $150. That's the biggest part of our trade."

Jewelry Dynasty

WINSTON was born in Los Angeles. His father was a small retail jeweler and the business goes back in the family several generations. Harry started work in his father's shop at 16, studied, acquired a "feel" for gems, and moved to New York at 21.

He started trading on his own with $2000. After a while his reputation grew and the banks began to advance credit. The banks still back him up in some of his biggest deals.

He doesn't wear jewelry himself and personally doesn't care for it on men. Away from work, he likes to play tennis and golf and read detective stories, not necessarily about jewel thieves.

Winston has never been subjected to violence, although years ago, after a busy day, he frequently would find himself going home with $100,000 worth of stones in his pockets.

"Please," he said with a grim smile, "please make it very clear to your readers—all your readers—that I don't ever carry a single diamond on me any more. I check every pocket and cuff before leaving the office. Please make that clear."

The Hope diamond, top, and the Star of the East, bottom, adorn the bust at right, as Harry Winston shows other jewelry to Georgina Dewey. Winston's face cannot be photographed, under terms of his insurance

'Worst Winter' Proves a Blessing

By Ben Funk
Associated Press Staff Writer

DENVER, MAY 7.—The most terrible winter in Western history has turned out to be a blessing in disguise.

Soil in the blizzard belt is packed with moisture. Crop prospects are fine in most areas. Enough snow is piled in mountain ranges to assure irrigation water through the summer.

Ranchers in the arid West, where water or the lack of it spells the difference between prosperity and ruin, figure the water supplies left by the big snows will more than offset the winter's losses.

For seven straight weeks, snowdrifts as deep as 30 feet covered the plains and mountains of eight States. Winds blew up to 80 miles an hour. Temperatures fell as low as 50 degrees below zero.

The livestock toll still isn't fully known, and won't be until after the spring calving and lambing season. But Westerners can count their blessings now.

In the first place, they got a great break when flood threats, potentially the most dangerous in 68 years, failed to materialize. Temperatures—freezing by night and thawing by day—were just right. The soil absorbed much of the water as the snow melted gradually.

The weather warmed up in orderly fashion from south to north. Ice on the Missouri River moved out from the lower reaches and then, by successive steps, from upstream.

Snow in the high mountains of the Columbia Basin still hasn't melted much and the Geological Survey sees a threat of floods in a sudden big thaw, but at present cold nights and warm days are ideal for a slow runoff.

The big blizzards struck the first of January. They continued until late in February, covering Nebraska, the Dakotas, Montana, Idaho, Wyoming, Colorado and Utah, and even reached down into sunny Arizona and New Mexico.

Military planes, augmented by civilian craft, dropped food and fodder to isolated human beings and animals. Army bulldozers opened thousands of miles of drifted roads. Behind them went trucks carrying food and medicine to people in snowy exile.

It took until mid-March to break the paralyzing hold of the storm.

Nebraska, probably the hardest hit of all the States, figures it lost 5 per cent of its livestock in January and February, and more in a late March snowstorm that picked off calves and cold-weakened cattle. In Wyoming, unofficial estimates range from 2 to 4 per cent.

Migration Robbing Our 'Poor' States

By Philip J. Allen

THE Federal aid to education bill has passed the Senate. Its stated goal is "to assist in reducing the inequalities of educational opportunities" of school children over the Nation.

A similar bill was passed by the Senate in the last Congress, but was killed in the House. There is great likelihood that, once again, considerable opposition will be marshaled against it in the House. It is with this in mind that the following facts are presented.

Aid to the States, under the bill, will be based chiefly upon two factors: (1) a State's income, and (2) its child population in the ages 5 to 17. Now, as is true with certain other types of aid to States, this Federal disbursement will amount to digging into the pockets of richer States to help the poorer ones. How much justice is there to this procedure?

20-64 Group Produces

FIRST, it is clear that for a long time some States have been carrying a disproportionate share of the Nation's real economic load. One way of determining a State's share of the Nation's total economic load is to figure out the ratio of that State's adult productive workers to its dependents, or the nonproducing mouths it must feed. Population students generally consider persons in the ages 20 to 64 the productive workers, while all under 20 and over 64 are deemed dependents.

In 1940, the percentage of persons in the productive age category for some of the less favored States was as follows: South Carolina, 50.2 per cent; North Carolina, 51.8 per cent; Alabama, 52.3 per cent. For some of the more favored States, it was: New York, 64.3 per cent; California, 64.3 per cent; New Jersey, 63.3 per cent; Washington, 62.3 per cent; Connecticut, 62 per cent.

The ratio of producers to dependents in a State like New York was about 64:36, while in a State like South Carolina it was about 50:50. This is a ratio of about 2 to 1 for New York and about 1 to 1 for South Carolina.

In simple words, while two adult productive workers of New York had one dependent to support between them, one adult productive worker in South Carolina had to support one dependent all by himself.

Although not to the above degree, the general pattern indicating a disproportionately heavy economic burden carried by the average worker was present, in 1940, throughout the South. Yet, this is just part of the picture.

Migration Shifted

TO GET a more complete view, one must also consider the rural-to-urban and interregional population movements which have characterized American history, especially in the last half century. It is well known that, up to the time our Western frontier vanished in the 1890s, internal migration in the United States was predominantly westward. Thereafter, a shift in population movement occurred. American migration, since that time, has been chiefly rural-to-urban, as well as from Southern regions to cities of the North.

More than two thirds of these migrants have been vigorous adolescents or young adults under 25. This has meant that their State of origin has carried the burden of bringing them up from helpless infancy, through years of dependence, to an age of productive maturity. In leaving their mother State upon the age of productivity, they have constituted a complete liability to that State, and have become a distinct economic asset to the State of their destination.

The fact that productive persons are present in larger proportions in some States than in others shows up in corresponding differences in income. For example, Maine, New Hampshire, Vermont, Massachusetts, Rhode Island, Connecticut, New York, New Jersey, Pennsylvania, Maryland, Delaware, West Virginia and the District of Columbia have, all together, only 29.66 per cent of the Nation's children aged 5 to 17, while they enjoy 42.93 per cent of the Nation's income. At the same time, Virginia, North Carolina, South Carolina, Georgia, Florida, Tennessee, Alabama, Mississippi, Arkansas and Louisiana have 24.41 per cent of the Nation's children aged 5 to 17, and receive only 10.01 per cent of the Nation's income. In brief, for every $2.10 that New York can spend on a child's education, Mississippi can spend only 32 cents.

exclusive agents for
the new improved
DAKS
Britain's finest trousers
only at
SALTZ F STREET
1341 F STREET N.W.

THE CREST OF QUALITY

shoes by Johnston & Murphy for town and country wear

THE JOHNSTON & MURPHY SHOE
13.95 to 28.50

Expert Saltz F Street fitting of famous Johnston & Murphy shoes makes your satisfaction doubly certain. We have these fine shoes in large variety—black or tan with plain, wing or medallion tips, loafer shoes, white buckskin with tan or black wing tips. They stand in a class by themselves for quality, stamina and distinguished appearance.

Saltz F street
1341 F STREET

The Washington Post

Registered in U. S. Patent Office

An Independent Newspaper

Published every day in the year by The Washington Post Company

EUGENE MEYER, *Chairman of the Board*
PHILIP L. GRAHAM, *President and Publisher*

HERBERT ELLISTON .... *Editor*
ALEXANDER F. JONES .... *Assistant to the Publisher*
JAMES RUSSELL WIGGINS .... *Managing Editor*
CHARLES C. BOYSEN .... *Business Manager*
DONALD M. BERNARD .... *Advertising Director*
JOHN J. CORSON .... *Circulation Director*

The Associated Press is entitled exclusively to use for republication of all news dispatches credited to it or not otherwise credited in this paper and local news of spontaneous origin published herein. Rights of republication of all other matter herein are also reserved.

1337 E Street N.W., Washington 4, D. C.
Telephone NAtional 4200

Offices of National Advertising Representatives
New York .... 270 Madison Avenue (18)
Chicago .... 360 North Michigan Avenue (1)
Philadelphia .... 225 South 15th Street (2)
Detroit .... General Motors Building (2)

CARRIER DELIVERY

Daily and Sunday		Sunday Only		Daily Only	
City Zone					
One week	$ .30	One week	$ .10	One week	$ .20
One month	1.35	One month	.45	One month	.90
Elsewhere					
One week	$ .35	One week	$ .15	One week	$ .20
One month	1.50	One month	.65	One month	.90
BY MAIL—PAYABLE IN ADVANCE					
One year	$18.00	One year	$7.80	One year	$10.40
Six months	9.00	Six months	3.90	Six months	5.20
Three months	4.50	Three months	1.95	Three months	2.70
One month	1.50	One month	.65	One month	.90

Rates to Foreign Countries will be furnished upon request

Entered at the Postoffice, Washington, D. C., as second-class mail matter.

Sunday, May 8, 1949

Ally Of The Airlift

In his commendation to the men of the Berlin airlift, Secretary of Defense Johnson gave much less than due attention to the part played by the British in this grueling test of technique and endurance. Mr. Johnson rightly paid tribute to the "unified American national defense in action" that rang up 50 million miles of flying in sustaining Berlin for 10 months. The achievement may well, as he said, take its place "among the great American victories of all time." But it was seemingly only as an afterthought that he added: "In congratulating our own men, we are not overlooking the contribution made toward the success of the Berlin airlift by other occupying powers. It was an excellent demonstration of international teamwork." Doubtless Mr. Johnson did not mean to be ungenerous or grudging, but it looked that way.

The fact is that Britain flew 20 per cent of the cargo to Berlin, and 22 British airmen paid with their lives along with the 27 Americans. Actually, the number of British flights was substantially greater than the cargo total would indicate because the planes are smaller than their American counterparts. Comparatively speaking, the British contribution represented an even greater strain than the American. The American achievement would in no way have been diminished by giving credit to the all-out efforts of a gallant ally, and without this recognition Mr. Johnson's praise is incomplete.

Mail Pay

The Senate Interstate and Foreign Commerce Committee is rendering a useful service by spotlighting what is euphemistically called the "mail pay" of the airlines. Mail pay, as now administered, often covers a great deal more than the simple cost of carrying the mail. With all but a few of the big carriers, it also encompasses large amounts of disguised subsidy. The Civil Aeronautics Board sets the rates—taking into account not only the actual mail cost, but the need of the carriers and such other intangibles as the public interest and the national defense—and then the Postoffice foots the bill. The failure to break such payments down as to components is both unbusinesslike and downright misleading.

This is not to say that subsidies do not serve a purpose. There is a legitimate national defense concern in maintaining extensive air routes, some of which may not be self-supporting. The public interest may justify a comparatively greater degree of aid to weaker carriers. But it is utterly ridiculous to classify such support as "mail pay." The ultimate in absurdity is reached on the New York-Boston route, where one airline receives a service rate of 58 cents a ton-mile for mail while a competing carrier is given $16.97. Surely, if there is justification for this rate discrepancy of 2925 per cent, the subsidy ought to be out in the open where it can be scrutinized.

The usual practice has been for the CAB to adjust mail pay to the financial condition of the airlines, though even with mail pay approximately half the lines rang up deficits last year. This amounts to a cost-plus financing with highly unfortunate implications. As C. R. Smith, president of American Airlines, points out, if airline operations are guaranteed regardless of efficiency, then there is no incentive for economies, mergers and other adjustments. The premium really is on mismanagement, or, at any rate, there is no reward for skillful direction. These points have a direct bearing on another important fact: the public is paying the cost of luxury air transportation. If the airlines really were on their mettle, there would be more inducement to tap new markets, to cut down on extravagant overhead, to consolidate ticket offices. It ill behooves the carriers which have benefited from such guarantees to look scornfully at the irregular lines which have received no Government help.

One healthy effect of the Senate hearings has been to hurry along the CAB studies of mail pay and route patterns. Certainly the true facts about mail pay and subsidy are basic to intelligent regulation, and it is hard to see how the CAB can operate without them. More than this, as a matter of right, Congress and the people are entitled to know what air transportation is costing.

Step Forward

A definite contribution to the elimination of racial segregation in Washington's public facilities is contained in the report just completed by Chairman Harry S. Wender of the District Recreation Board. Mr. Wender's report is in the nature of a reply to some of the rather sensationalized findings of the National Committee on Segregation in the Nation's Capital. If the new survey does not succeed in answering all that committee's damning observations, it at least points the way to a new and positive approach in recreation policy by demonstrating factually that the pattern is away from segregation.

The most constructive portion is Mr. Wender's evaluation of existing practices in Washington auditoriums, recreation areas, theaters and the like. With few exceptions, he notes, either public and private auditoriums are flatly unsegregated or they allow groups using their facilities to determine admission policy. The pattern with respect to motion picture theaters is somewhat more rigid, but even here discrimination is weakening—and with such stage plays as Washington still enjoys nonsegregation is the rule.

Absolute discrimination against Negroes in most restaurants of course remains a sore point, and Mr. Wender does not pull his punches in terming this "among the most deplorable factors in our complex segregation pattern." Inasmuch as the report is concerned primarily with public meeting places and recreation areas, it does not go into the many other instances of discrimination in such items as public and semipublic employment, or the rigid and often embarrassing exclusion with respect to hotel rooms. Nevertheless, Mr. Wender's facts as to public facilities testify that nonsegregation is increasingly the general rule. The lesson ought not to be lost on those groups which have justified exclusionary action on the ground or "community pattern."

When Mr. Wender turns to a description of current recreation practices, his remarks are somewhat more vague. Although the Recreation Board inherited a segregated pattern, he accepts the fact that the board is now free to determine its own rules with respect to playgrounds, park areas and after-hour use of school buildings. This is the result of the decision of the School Board last fall and last week's action by the National Capital Parks and Planning Commission in removing racial labels from its master plan.

As a first step in adapting recreation practices to community mores, Mr. Wender recommends that school buildings be made available to interracial use at the discretion of the superintendent of recreation. Admission policies would be left to groups using the facilities, thus providing for nonsegregation on a voluntary basis. Beyond this, Mr. Wender believes that the Recreation Board must reconsider its own rules, which now require segregated programs. However, the way is open for the Recreation Board to grant on an experimental basis the request of the Society of Friends to operate two playgrounds on an unsegregated basis this summer, and we hope the delay asked by the School Board will not prejudice a favorable vote.

More important than an immediate and universal abolition of segregation is a timetable—a timetable to be implemented just as rapidly as experience will justify. Occasionally Mr. Wender's forthright recognition that recreation policy has lagged behind community mores in this respect seems to be coupled with a curious reluctance to take the lead. A community pattern, of course, does not just grow; it is conditioned by individual acts, and in this respect public officials have a responsibility to enunciate the policies to which the pattern usually adjusts. Nevertheless, the problem of segregation will ultimately be solved not in the abstract or in terms of rules, but on the level of individual personalities. If Mr. Wender's report helps to bring about more common meeting grounds of the races, it will have done Washington a genuine service.

Alcoholic Frontier

Several years ago, Dr. Roger J. Williams, noted bio-chemist of the University of Texas, pleaded in his book, *The Human Frontier*, for natural and social scientists to work more closely together in exploration of human problems. Now Dr. Williams has demonstrated concretely how a natural science approach may throw some light on what is still widely regarded as a social and a moral problem—alcoholism. A report indicating that alcoholic craving may be linked to inherited dietary deficiency was recently presented to the National Academy of Sciences by Dr. Williams. It related to investigations carried out by him, in collaboration with Dr. L. Joe Berry and Dr. Ernest Beerstecher, jr., on rats and mice of diverse genetic background. The study showed that the animals with craving for alcohol had inherited genetic blocks that prevented them from utilizing properly certain essential food factors even though these were present in their diets.

When these foods were supplied in adequate amounts, the craving for alcohol was eliminated. These experiments hold the possibility that what Dr. Williams calls "a shotgun therapy" may be developed that could curb or abolish excessive appetites of many compulsive human drinkers. However, in doing this, Dr. Williams warns, much more would have to be learned about individual metabolic patterns. He also points out that while the bio-chemical factors in alcoholism need more emphasis, yet psychological and social influences also play roles in this disease.

Dr. Williams, who discovered and synthetized pantothenic acid—one of the B vitamins—has long urged that natural scientists should find means of applying their knowledge to social relations. He has called for a "science of humankind" to undertake a comprehensive study of individual human beings and to correlate and apply the knowledge gained by specialists in narrow fields. He has consistently advocated "study of the entire man instead of isolated phases of his organism and his behavior." In pursuance of this pattern the coalition of bio-chemistry with social science techniques may hold hope for the treatment of at least some sufferers from the Nation's No. 4 disease.

School Health

The bill, S. 1411, to provide Federal grants-in-aid to the States for school health work, passed the Senate on April 29, with only three minor amendments. These did not in any way alter the administrative deficiencies of the bill. We hope, therefore, that the House will hold hearings on the measure in order that its weaknesses may be fully explored and corrected.

One chief fault in the bill, as we pointed out on April 28, is that it places responsibility for State administration in the hands of either the State health department or the State education administration, at the option of the individual State. Since a Federal grant is always a plum to be grasped for, the offer of it in this manner is almost certain to provoke rivalry between these agencies in the various States. A better method, certainly, would be to place the responsibility clearly in the health departments, specifying that these must have the complete cooperation of the education system in operating the program as well as in drawing up the State plan. The fact that the bill provides for curative treatment as well as for medical examinations seems to us a compelling argument for putting it in medically competent hands.

Another change that is called for is in the matter of allocations between public and nonpublic schools. The present discrepancy provided for ought to be ironed out. The use of one formula for allotting funds to public schools and a more restrictive formula for nonpublic schools is unwise on both democratic and medical grounds. School children ought to have equality of medical attention regardless of what school they go to. Indeed, children of school age who do not go to any school—and there are all too many of them—stand in the same or perhaps even greater need of medical care. This is assuredly a complex problem administratively, but ought not to be overlooked.

Varga's Stand

Except for members of the Politburo, Comrade E. Varga seems to be the most durable man in Russia. The Hungarian-born economist has been repeatedly condemned in the Communist Party press for "reformist errors." He lost his jobs as head of the Institute of World Economics and World Politics and editor of its organ when these were liquidated in January, 1949, for "nonparty" interpretations of economic developments under capitalism. Yet he is still on tap and still apparently unrepentant.

At the augmented session of the Learned Council of the Economics Institute last October almost every speaker, many of them admitting their own un-Marxist errors, took a crack at Varga. He spoke himself, admitting that his book on *Changes in the Economy of Capitalism as the Result of the Second World War* contained certain errors. But these, he maintained, were not substantial. Some of the criticism leveled against it he categorically rejected. And he lashed out in return at some of his detractors for themselves failing to understand the realities of Marxist economics.

His speech only served to whet the appetites of his critics. Not only, they said, did he make original mistakes, but now he refused to retract them, as an honest Bolshevik ought to do, and even made more. The leader of the discussion, who, as chief of the Economics Institute, is Varga's real successor, had the ominous last word in his final remarks. Addressing himself directly to the culprit he declared: "From the history of our party you should know to what sad consequences stubborn insistence on one's errors leads."

But apparently the last word had not been said. For last month Varga wrote an open letter, published in Pravda, in which he refuted statements made about him in the "imperialist press" to the effect that he was "Western oriented." He retracted nothing, and since the charge of Western orientation had been thrown at him in the party press he imputed a parallel between his detractors and the imperialist "enemies of the working class, the instigators of a new war."

All this may seem relatively abstruse and remote from the realities of American-Russian relations. Perhaps so. But the man's very durability argues that he has support in high places. His thesis that capitalism is not quite ready to commit suicide yet seems to fit the present Russian swing toward a temporary live-and-let-live policy in respect of capitalism. The demise of Zhdanov and the deposition of Voznesensky, leaders of the fire-eating bloc in the Politburo, may signify not only a new Kremlin policy for dealing with the West but also a new rise to favor for E. Varga.

"Shall We Lift The Mental Blockades Too?"

Letters To The Editor

Communications must be addressed to the editor and must carry the complete name and street address of the writer, though pen names will be permitted at the editor's discretion. Letters of less than 200 words will be given preference, and all letters are subject to condensation. No communication can be returned.

Mother's Day

Records show that in 1781 Andrew Jackson, then 14, enlisted in the American Army, was captured and thrown into prison, where he had smallpox. His mother, Elizabeth Hutchinson Jackson, through exchange, arranged for his release and nursed him back to health. Responding to an urgent appeal, she left him to go to Charleston to nurse some sick neighbors who were confined there on a British hospital ship. This errand of mercy cost her life. She caught yellow fever and died.

These were her last words to her young son:

"Andrew, if I should not see you again, I wish you to remember and treasure up some things I have already said to you. In this world you will have to make your own way. To do that, you must have friends. You can make friends by being honest, and you can keep them by being steadfast. You must keep in mind that friends worth having will in the long run expect as much from you as they give to you.

"To forget an obligation or to be ungrateful for a kindness is a base crime—not merely a fault or a sin, but an actual crime. Men guilty of it sooner or later must suffer the penalty. In personal conduct be always polite but never obsequious. None will respect you more than you respect yourself. Avoid quarrels as long as you can without yielding to imposition. But sustain your manhood always.

"Never bring a suit in law for assault and battery or for defamation. The law affords no remedy for such outrages that can satisfy the feelings of a true man. Never wound the feelings of others. Never brook wanton outrage upon your own feelings. If ever you have to vindicate your feelings or defend your honor, do do it calmly. If angry at first, wait until your wrath cools before you proceed."

These words were repeated by General Jackson on his birthday, March 15, 1815, at New Orleans to three members of his military family: Maj. John H. Eaton, Maj. William B. Lewis and Capt. W. O. Butler. "Gentlemen," said General Jackson, "I wish she could have lived to see this day. There never was a woman like her. She was gentle as a dove and as brave as a lioness. Her last words have been the law of my life."

L. JACKSON LANDERS.
Dayton, Ohio.

"Politics And Health"

I note your April 29 editorial entitled "Politics and Health" in reference to Senate bill 1411 (National School Health Services Act of 1949).

You state that the administration of the plan is left to the State health or State educational agency, and that this is objectionable because health agencies are always better qualified. You neglected to state that the two groups are jointly charged with drawing up the plan (Sec. 6a); nor did you mention that in many States one or the other of the agencies is not sufficiently integrated to take on a complicated operation. S. 1411 leaves the choice to the States.

Paradoxically, you object to the Federal Security Administrator's directing aid to nonpublic schools. Sec. 4c categorically states that this will occur only if the State agency is forbidden by State law to disburse funds for nonpublic schools. Would you rather that parochial school children get no care at all?

You object because non-school children, of which there are unfortunately many, are not provided for. S. 1411 is designed to "develop school health services." Other bills provide other health services.

You misstate the amount of aid to go to nonpublic school children. Section 4c provides that the per capita aid to all school children within any one State is precisely the same.

Finally, on April 18 you reported favorably almost without reservation, in editorial comment, Senate bill 1581 (The National Health Act introduced by Messrs. Taft, Smith and Donnell). This bill incorporates S. 1411 verbatim (Section 301 et seq.).

BERNARD MARCUS.
Washington.

See editorial, "School Health."

Parochial School Aid

In his column of April 30, Drew Pearson states that Senator Elbert Thomas "did not include parochial schools in the (aid to education) bill because of the constitutional divorcement of church and State . . ." This is inaccurate. Although not included directly, parochial schools are included by subterfuge. Section six of the Thomas bill (S. 246) drops the qualifying word "public" from its description of eligible schools, and leaves the door open for authorities in many States to subsidize parochial schools with Federal funds.

STANLEY LICHTENSTEIN.
Washington.

ECA Expense Allowances

I get the impression from the papers that Congress is trying to trim unnecessary expenses from our national budget. Why then does it allow minor ECA officials $7000 a year for living expenses—over and above their regular salary when they live abroad?

A minor ECA official about to leave for his European post told me he will be permitted to spend up to $5000 a year for rent alone. I believe a good American can do his work just as well in plainer surroundings.

H. P. O.
Washington

Editor's Note: ECA informs us that allowances are fixed by the Secretary of State under presidential order on the same basis as for the foreign service. The allowances vary from post to post according to the local living costs, the official's salary and the number of his dependents. They are paid in the local currency. It is possible that $7000 might be paid where expenses are very high, but $1200 is nearer the average.

China Declaration

Our warships and nationals have been forced out of Shanghai. The Communist advance is now a menace to the whole civilized world.

No more Panays! No more Pearl Harbors! Thresh it all out now! Our Congress should forthwith pass a declaratory resolution that upon the first attack on American citizens or forces, the Congress of the United States will declare war.

LAMBERT FAIRCHILD,
Chairman, Committee for Republican Integrity.
New York.

"Protected Aviation"

Your May 2 editorial, "Protected Aviation," takes the view that the restriction of operations of noncertificated air carriers to fields not competitive with established airlines is necessary and desirable in that this sort of protection is owed by the Civil Aeronautics Board to carriers "which meet all the requirements of their certificates."

In terms of the apparent intent of the framers of the present Civil Aeronautics Act, and in terms of the policy heretofore followed by the board in administering this act, it is certainly true that such protection is logically justified.

The reverse is true, however, if the policy of protection is evaluated from the point of view of the public interest. In this connection, your editorial suggests two grounds on which this policy may be defended: (1) that it is necessary to enable the certificated carriers to continue to operate relatively unprofitable routes at the expense of the long-haul traffic served at lower rates by the "irregulars"; and (2) that it is necessary to the maintenance of adequate safety standards.

As to the first contention, it may be noted that it has never been, nor should it be, the policy of the board to certificate new routes which require subsidization from commercial users of more profitable segments of the applicant carrier's system. The board has neither the power nor the duty to require the initiation of service over such routes, and has generally granted new route certificates only where the ratio between anticipated costs and revenues was at least as favorable as for the carrier's existing system, and where the new route itself showed promise of eventual commercial self-sufficiency.

Moreover, if there are relatively unprofitable routes which the national interest for some reason requires to be served, then obviously the burden of supporting them should be borne in full by the Federal Government and shifted to another class of commercial traffic.

The maintenance of adequate safety standards may be directly assured by the enforcement of safety regulations. Adequate machinery certainly exists for such enforcement, which in no way requires Government-sponsored restriction of entry to protect the revenues of particular firms. We do not create local food-distributing monopolies to protect the public from adulterated foods.

One may readily agree that "unrestricted free enterprise and regulation are incompatible," since this statement is pure tautology. The problem, of course, is the determination of the proper scope of the restrictions in the light of the proper purposes of regulation. This scope varies according to the economic characteristics of the particular business activity under consideration.

There is fortunately nothing in the nature of commercial aviation to require establishment of protected firms in possession of particular markets and reliance on the dubious expedient of "public-utility type" regulation to protect the public interest. On the contrary, if the existing ill-advised programs of regulation and "need-rate" subsidization are not allowed to stifle the initiative and competence of airline managements, there is every reason to believe that market incentives, plus regulation devised to keep competitive endeavor within desirable channels, will produce the best possible economic results.

LUCILE SHEPPARD KEYES.
Washington.

Relief And Apprehension

By Andre Visson

End Of The Blockade

THE END of the Soviet blockade of Berlin is unquestionably a very great victory for the West. But there is no wild rejoicing in Washington. And judging from the latest reports, neither are there any signs of wild rejoicing in London and Paris, or even in Berlin itself.

The prevailing feeling in all Western capitals appears to be a sense of great relief but not unmixed with apprehensions. The greatest battle of the cold war has been won by the West. But the cold war is not yet over. The battle for Berlin is won, but the battle for Germany is just beginning.

To be sure, the Western victory in Berlin is of exceptional importance. It has confirmed the technical, economic and moral superiority of the West. It must have given the Soviets some food for thought. The failure of their 10-month-old adventure in Berlin may act as a warning for them to watch their step in the future. The risk of a showdown being brought about through an accident has considerably decreased. But the need for vigilance felt in Washington—and seemingly also in London and in Paris — is perhaps greater now than ever before.

IT IS unquestionably a great relief to know that the blockade of Berlin will be lifted in a few days. But American and western European diplomats who welcome the opportunity to once more get together with the Soviet representatives to discuss the future of Germany cannot conceal their apprehension regarding the tactics that the Soviet representatives may use at the forthcoming meeting of the Council of Foreign Ministers.

The agenda of this meeting is now being discussed, but in the broadest terms. The problem of the agenda is reported to have been raised by the Soviet representative to the United Nations, Jacob A. Malik. But he did not give the impression of being very eager to give too many details. This is true also of the representatives of the United States, Great Britain, and France.

Both sides are unwilling, for obvious reasons, to lay down their cards in advance. Moreover, the Western representatives have the feeling that a detailed discussion of the agenda may do more harm than good, by raising certain delicate and involved problems. That is why the diplomats in New York are moving with extreme caution.

Incidentally, the western European diplomats express sincere admiration for the exceptional skill displayed by the American representatives, Dr. Philip C. Jessup. He successfully carried on his shoulders the burden of the very delicate preliminary negotiations.

Dr. Jessup used perfect timing in bringing in the British and French diplomats when he felt the ground was sufficiently cleared for the broadening of negotiations, yet not when the negotiations had gone for enough to create the impression in the minds of the European diplomats that they were being invited merely to rubber-stamp the agreement already reached by the American and Soviet representatives. At the same time Dr. Jessup displayed the necessary tact in not giving the Soviet representative the impression that the Western powers were ganging up on the Soviets.

IT IS felt in Washington that in their talks the Western diplomats have not missed any opportunity to promote the ultimate objective: to find an East-West compromise on Germany. To achieve this the Western diplomats have even avoided playing up the importance of the victory won by the West in Berlin. They feared that this might cause the stiffening of the Soviet attitude.

According to all indications the Soviets intend to present themselves at the forthcoming meeting as the champions of German unity. One of their immediate objectives appears to be the wrecking of the western German state on which the three Western powers have just reached agreement with the German leaders in western Germany.

This agreement, which was achieved at the very last moment, notwithstanding the tenacious resistance displayed by the German Socialists, must be implemented. And the Soviets will certainly try to prevent its implementation by waving the banner of German unity, which has an exceptional appeal for many German minds—even if the red of communism is the predominant color in the unity banner. Another alluring banner which the Soviet delegation is likely to bring to the four Foreign Ministers' meeting is the appeal for the evacuation of Germany by all occupying powers.

The occupying powers, who will reject such an appeal, will certainly not increase their popularity with the Germans. On the other hand, Gen. Lucius D. Clay, who is returning from his command in Germany, has just stated that in order to make the Germans abide by a new democratic constitution, the Allies must stay in Germany for a period from five to 20 years. It is perhaps for the first time that General Clay found himself in agreement with his number-one opponent—the French.

Under these circumstances, it is no wonder that the watchwords in Washington, London and Paris are: Perseverance in conciliating negotiations, but unceasing vigilance!

The Washington Merry-Go-Round

Steamer Fares Arouse Flanders

By Drew Pearson

THOUGH tourists are jam-packing everything that floats or flies to Europe, the Maritime Commission seems more concerned about holding down steamship competition across the North Atlantic than in building it up.

This has gotten under the skin of Vermont's Senator Ralph Flanders, who believes travel can promote people-to-people friendship between America and Europe. Flanders has also unearthed some skullduggery that may cause him to torpedo appropriations for the United States Lines' Queen of the Seas luxury liner.

Flanders has been investigating what appears to be collusion between the Maritime Commission and the big shipping companies, and is particularly critical of the peculiar way the United States Lines has been saved from competition. This has been threatened by the new Arnold Bernstein Lines, which wants to start low-cost passenger service to Belgium. Bernstein needs more ships, which it has been trying to buy from the Maritime Commission. All it has gotten so far, however, is excuses.

Flanders got interested in steamship monopoly prices after an encounter at the United States Lines ticket office. Asking for reservations to Europe in August, he was assured a stateroom—for $485 each way. This was too much for the thrifty Vermont Republican, so he made the rounds of foreign companies. For only $260, he was able to book better accommodations with the Holland-American Lines.

Determined to find out why, the Senator started phoning Government agencies. ECA estimated that 750,000 Americans want to go to Europe this summer, carrying a bonanza of dollars, but the maximum plane and ship capacity is only 300,000. Much of this is substandard, almost troopship, service, yet American companies still charge exorbitant rates.

Despite this, the Maritime Commission has dawdled in a most suspicious manner over an application from the Arnold Bernstein Lines to buy two Government-owned ships, the General Pope and General Weigel. If Bernstein can get these ships, now laid up, he plans to sell round-trip tickets to Antwerp for only $250. This, Senator Flanders feels, would not interfere with the United States Lines, since there are plenty of tourists to go around.

However, the Maritime Commission seems to feel differently. For after one year of delay, the commission hasn't even given Bernstein a formal hearing. On the other hand, the United States Lines applied only last January for the superluxury liner that the Maritime Commission is building, and which will cost the taxpayers $70,000,000. Of this, the United States Lines offered to pay $7,000,000 down and a total of $28,087,216, with the remaining $42,285,784 donated by the Government as a subsidy.

Though building this liner is much more controversial than purchasing two ships from the inactive reserve fleet, the Maritime Commission approved the United States Lines application within two months.

Meanwhile, Senator Flanders has introduced a resolution to make troopships available for 7500 students this summer, and the Bernstein Lines asked to charter the SS General Meigs to haul students. Two days later the United States Lines applied for three C-4 troopships for the same purpose.

In a phone conversation with Senator Flanders' office, Raymond M. Hicks, executive vice president of the United States Lines, admitted that the only reason his company had applied for the troopships was "to protect our position." If Bernstein hauled the students, it would mean a competitor in the North Atlantic trade.

Believe it or not, but in less than two weeks the Maritime Commission granted one application—not of the Bernstein Lines, which applied first, but of the United States Lines. The commission then gave the excuse that the Coast Guard wouldn't let the General Meigs sail—though this wasn't pulled out of the bag until after the United States Lines had its application approved.

Pro-FEPC Committee

THOUGH the Senate is sure to block it, the House is equally sure to pass the Fair Employment Practices Commission bill, toughest plank in the Truman civil rights program.

While FEPC may be "too hot to handle," as Southern legislators contend, it's even hotter for Northern Democrats and Republicans to duck. They are officially pledged under their party platform to support legislation banning job discrimination because of race, color or creed.

Of the 25 members on the House Labor Committee, which opened hearings last week, a minimum of 13 favor FEPC legislation, plus several undecided members, including Representative Samuel McConnell of Pennsylvania, ranking Republican, who lean in the same direction.

Therefore, an FEPC bill of some kind is certain to be reported out by the Labor Committee for floor debate—unless Southern strategists are able to load it up with emasculating amendments.

Little Man's RFC

SHORTLY before he left the Senate to become Vice President of the United States, Alben Barkley introduced a bill of great importance to every small-business man. It would establish a "little man's RFC" to lend money to small-business men.

In addition to the risk capital, the bill would furnish technical know-how to insure each project against failure and the Government against loss. Thus with technical help, the small-business men would stand a better chance of making good and paying back the loan.

In line with President Truman's dream to develop backward nations, Barkley's bill would lend money not only for American businessmen to invest at home but also abroad. The Barkley bill will soon be O.K'd by the Senate Banking and Currency Committee.

The Rascal Should Have Turned Left

Blame Ugg for Shattered Dreams

By Paul Gallico

HAS it ever occurred to you the enormous amount of organization invoived 'r the disturbance of your sleep?

You are pounding your ear on your day off and really tearing off the sleep of the just, when, whango, somebody drops something or honks a horn, or there is a backfire, or the maid drops a whole load of dishes onto the kitchen floor and there you are sitting up wide awake and cussing the apparent accident of fate and your own bad luck at being so afflicted, but, believe me, it is neither luck nor an accident.

It took centuries—nay, eons—of careful breeding, natural selection, education and timing to get the people on hand just at the right moment to destroy your night's sleep. Think of the millions upon millions of years of events where one slip would have destroyed the whole scheme.

If back in the Pleistocene Period, Ugg had taken a left turn through the jungle instead of the right, he would never have met pretty little Ickk. Instead he would have been eaten by an enormous tyrannosaur and that would have been the end of him and the direct line of descendency that provided the party who was to be on the spot at just the exact moment to kick over the garbage can under your window. That's the sort of thing I mean.

In Sets of Three

IT IS complex and wholly miraculous when you come to think upon it. Take for instance all of the things involved not long ago when I was stopping at a hotel somewhere or other and desperately in need of a long sleep. Promptly at 8:30 a. m., or four hours before I intended to return to life, the following took place:

Overhead, the workmen arrived to redecorate an apartment, which called for banging, hammering, sawing, scraping and the use of one of those floor polishers.

Outside in the corridor, the waiter pushing a wagon with a breakfast tray on it collided with the go-cart in which the maid trundles her instruments, and down in the street just under my window there arrived a crew of three little men. Two had picks and shovels and the third had one of those pneumatic drills. The one with the drill immediately attacked the pavement.

I might have got by one of these manifestations, but all three were too much, and so I lay awake pondering over the wonderful and beautiful miracle, the fabulous organization of the universe that had been able to bring this to pass.

Supposing, for instance, that the mother of the fellow who invented the pneumatic drill designed to destroy sidewalks and sleep with an unearthly clatter, had been out the first time his potential father came to call. Or the night he proposed she got the giggles or the hiccups or both together, and the guy gets sore and walks out. So she doesn't marry that chap, she marries someone else and has a totally different kind of a kid who doesn't invent a pneumatic drill, but maybe invents a new kind of nylex, cotton-puff, thistledown felt padding to put into silk slippers for cats to deaden the sound of their footfalls.

That's all it would have taken. One hiccup and maybe I sleep that morning.

Point of Origin

IT'S A fascinating game, and you can take it from any angle. The maid with the pushcart filled with cleaning utensils runs into the waiter with the breakfast table and knocks him and the breakfast galley-west because she doesn't look where she is going. Why doesn't she look where she is going?

Why, because she went to the flicks the night before and saw a guy with wavy hair and a retrousse Adam's apple bestow a long and passionate buss upon a curly-locked babe, just as they went over Niagara Falls tied to a sawmill with the fuse only two inches from the dynamite and the St. Louis Flyer bearing down on them. And she is thinking how she would like to be the babe, particularly in the next scene where the Marines and the Northwest Mounties arrive simultaneously in time to save the child and the babe gets bussed again.

Now, some crazy dope of an author thought that up and sold it to Metner-Foxwyn-Maynuck studios for a hundred grand because his old lady is needling him for a sable wrap, and he had better come through because she has found out that he has been playing around with that little Hungarian actress recently imported by Columbversal.

And on account of Hungary don't get to sleep in the morning.

You get the idea. We haven't even begun to get around to the waiter, the two fellows with the picks and shovels and the three guys upstairs with the hammer, the saw and the electric floor polisher, and I don't think we're going to have space, but you can see that it involves Thomas Edison, Christopher Columbus, Julius Caesar and Nebuchadnezzar.

Benjamin Franklin fits in there somewhere, too. Supposing the day Franklin flies the kite with the key attached there's just no thunderstorm around, it's a nice, bright, sunshiny day. Okay, no electricity for Edison to invent—no electricity, no floor polisher—no floor polisher . . .

Sleep, sweet, sweet sleep . . .

Jelleff's

New to town and very smart there . . .

navy blue silk surah
partnered with rayon tissue
faille and just a glimpse
of polka dots at the neck-
line and in the underskirt.
$165.

Dowling, in the New York Herald Tribune

March of Science

College for Oldsters

By Alton L. Blakeslee
Associated Press Science Reporter

ANN ARBOR, Mich., May 7.—Some old people went back to college here to learn how to be happy in old age.

They took a course dealing with seven basic needs for happiness in later years, or after retirement. They learned so well that they started a club that does part of the job for them. Their club idea is spreading to other communities.

The story is told by Clark Tibbitts, director of the Institute for Human Adjustment at the University of Michigan. It began when Tibbitts and his associates became interested in problems of aging. Our population is growing older, with more and more people in middle age and advanced years.

Security First

THEY asked a number of old people what their problems were, and how they went about meeting them. Their answers listed the seven basic needs:

Physical health and comfort, including feeling sure they will get care if they become ill or bedridden.

Satisfactory living arrangements, having their own place as long as possible. Living with married children can cause friction.

Being useful, and being recognized as useful.

Companionship, especially when children or relatives have moved away, or a spouse has died.

Activity, and the need for religion.

After learning this, the institute in January, 1948, announced that a college extension course would be held on problems of aging. Forty-four Ann Arbor oldsters showed up for the 16-session course.

Mental Exercise

A DOCTOR told them that aging is natural and dignified. He told them how to take care of themselves through food, sleep and exercise.

A psychologist told them that intelligence doesn't decline with age if the mind is exercised; that they could live mentally alert lives.

A psychiatrist warned them against withdrawing into themselves when children moved away, a spouse died or a job was lost. He urged them to find replacements.

Other experts told them how to carry on creative hobbies, how to change habits of exercise with the years, how to deal with legal problems and social security. They were shown films of travel and group activities, like folk dances and singing.

When the course ended, Tibbitts said, many of the students asked if this had to be the end. Many had few friends, and were near to leading a rocking-chair life.

Produce Own Plays

THEY arranged a picnic, and it succeeded so famously that the group has met every Tuesday night since. There are 100 in the club, and average attendance runs 40 to 50 persons.

They meet in bad weather or winter in a high school. Some bring their dinners. They have an hour-long serious program with lectures, movies or discussions of current affairs, then turn to another hour of games, dancing, singing and entertainment. They have produced their own plays and musicals.

Lately they've turned to visiting and entertaining patients in an infirmary. They serve them in a dozen ways, and even raise funds to buy a television set.

The college course later was given in Detroit. Other towns are putting it on with the institute's help. Some are starting clubs or groups where older people find themselves some of the seven keys to happiness in late life.

* * * *

Elsewhere in Science

SOME present methods of teaching anesthesia in dental schools should be changed, to give more training, says Dr. Seymour Schotz, director of the department of anesthesia of Presbyterian Hospital, Philadelphia. Short cuts to learning anesthesia in dental practice can be dangerous and are not logical, he told the American Society for the Advancement of General Anesthesia in Dentistry.

* * * *

A device that can make jewels has produced a rare ceramic material that nature has trouble in making. The device is a burner with a white hot flame reaching about 3550 degrees. It is used in making synthetic rubies and sapphires out of a powder of aluminum oxide. The intense heat fuses the powder into gem crystals.

Using the same flame-fusion method, two Rutgers University ceramists have produced man-made single crystals of mullite, a silicate, for the first time. Mullite is rarely found in nature. It is created in the firing of some ceramic materials.

The man-made mullite is the work of William H. Bauer, research specialist, and Irwin Gordon, a research fellow at Rutgers' School of Ceramics. As raw materials, they used a mixture of aluminum oxide and silicon dioxide.

Synthetic crystals for special technical needs possibly can be tailor-made through the same technique, Bauer said.

* * * *

A NEW parachute tester will whirl a parachute around a 120-foot high tower at speeds up to 500 miles an hour. The tests, at the Muroc Air Force Base, Calif., will simulate the shock of a parachute opening when a flier bails out of a speeding plane. A 2800-horsepower motor is being built by General Electric to supply the power.

The Gallup Poll

GOP Voters Blame Their Leadership

By George Gallup
Director, American Institute of Public Opinion

IN Republican circles throughout the country, a debate has gone on since last November as to what is wrong with the Republican Party—whether from the vote-getting point of view the chief weakness of the party is its leaders or its program.

While Republican strategists will continue to debate this question for the next three years, the institute has taken the problem to the rank and file of the party's voters in a cross-section survey.

The Republican voters are more inclined to say that the main trouble is the leadership of the party—that the policies are all right but that the party lacks good "salesmen" to put the program across.

However, independent voters throughout the Nation—a vitally important group of some 12 million who have held the balance of power in recent elections—take the opposite point of view. They blame the GOP's troubles on overall policies rather than leadership.

Here is the way the issue was posed to all voters in the poll:

There are two different points of view as to why the Republican Party has not won the last five presidential elections. Which of these two views do you, yourself, think is more nearly right?

One group holds that the Republican Party is too conservative—that it needs a program concerned more directly with the welfare of the people, particularly those in the lower and middle-income levels.

The other group says that the policies of the Republican Party are good—but the party needs better leaders to explain these policies to voters and win support for them.

The vote of Republicans follows:

Better policies needed	27%
Better leaders needed	42
Both	12
No opinion	19

Persons who classify themselves as neither Republicans nor Democrats but as independents take this view of the Republican Party situation:

Better policies needed	39%
Better leaders needed	25
Both	13
No opinion	23

Independent voters tipped the scales in favor of the Democrats in 1940 and 1944 by supporting Franklin D. Roosevelt and in 1948 by supporting Harry S. Truman.

A call to Republican Party leaders in Congress to develop and promote a social welfare program of their own was sounded recently by the most influential Republican in Congress, Senator Robert A. Taft of Ohio. He himself has helped to promote housing legislation and legislation for Federal aid to education.

Matter of Fact

A Tempting Offer Awaits Allies

By Joseph Alsop

NOW THAT the Berlin blockade is to be lifted, the policy-makers are rather in the situation of children with a quarter to spend at the candy store. (The pink ones are wonderfully pretty, but do not taste as good as they look. The sour balls are rather dull but cheap, and last forever in the mouth. The chocolates are the best, but you get so few for the money. The decision is agony.)

The decision that is now agonizing the policy-makers is simply the decision on the best way of dealing with the Russians at the Council of Foreign Ministers meeting that will be held when the blockade ends. Rightly or wrongly, the Soviets are expected to propose that everyone get out of Germany and leave the Germans to their own devices. To be sure, the same Russian move was expected at the last council meeting, and was never made. But this time it seems more probable.

The policy-makers' agony arises from the fact that the expected Soviet offer will be decidedly tempting.

Weakly Shored Up

ON THE other hand, there is every reason to believe that the anti-Communist western Germans would take over a reunited Germany, which would be a heavy loss to the Kremlin. The appalling conditions in the Soviet zone are known to have played an important part in the Kremlin's surrender on the blockade issue.

The Soviets cannot possibly rely on the stooge government they have put together in their zone. Nor can they rely on the much-discussed east zone "army."

This is really an armed, paramilitary police force of about 30,000 men, chiefly composed of war prisoners who volunteered in order to escape from Russian internment camps. With such poor instruments in its hands, the Kremlin can hardly hope to be the organizer of German union.

On the other hand, the Soviet position in eastern Europe will be rendered infinitely more difficult if Germany is reunited under non-Communist auspices. For what is now the Soviet zone of Germany would then become an enormous bulge in the Iron Curtain, pressing into Poland and down against Czechoslovakia, serving as a constant object lesson to the satellites in their very midst. Other things being equal, the retirement of the Russians from their German zone would have to be considered as the beginning of their retirement from all of Europe.

French Would Erupt

SUCH are the temptations. The contrary factors are also strong. General evacuation of Germany would also mean the departure of American forces. Yet the presence of American forces in Germany is one of the guarantees of Europe, and the western Europeans actually want those forces increased.

Leaving the Germans to their own devices would also mean scrapping the plans for the west German government. Yet these plans have just been elaborated and carried through to completion with infinite pains. They represent the farthest concessions the French will make. Acceptance of the Soviet proposal would cause French reactions of the utmost violence.

It would involve abandonment of our commitments to the French. Then, too, it would raise all the issues of the Ruhr, reparations, disarmament and the rest, that the Kremlin has never ceased to insist upon, even in the Warsaw agreement that was designed to appeal to the Germans.

Simple Preliminaries

TO THE proposal to evacuate Germany, we shall probably reply in the affirmative, suggesting only that each of the four occupying powers maintain a garrison at one of the German ports. To the demand for German unity, we shall probably answer that our new west German government is a club, which east Germany can join whenever the Russians will let the east Germans obey the rules.

This will represent apparent progress. But then the seemingly subsidiary issues—Germany's relation to the Marshall Plan, the fate of the industries the Russians have seized in east Germany, the others listed above—will crowd onto the council table. And the most likely end will be stalemate, with nothing at all finally agreed to.

If this is the way the council turns out, the Soviets will be in a difficult situation, with their German zone still on their hands and Berlin still a free island in its midst. Our triumph at Berlin may be called inconvenient, because it now raises so many other troublesome issues. But it must not be forgotten that it has been a triumph.

Looking at the South

Douglas Risks His Political Life

By Hodding Carter

GREENVILLE, Miss., May 7.—These observations may not help to protect Senator Paul Douglas of Illinois, a man of conscience, from the organized wrath of the National Association for the Advancement of Colored People, but they are so intended.

Recently, with more courage than is usually apparent in Senatorial debates, Senator Douglas spoke against a proposed amendment to the housing bill which would have forbidden segregation in any housing unit built under the act. It was a difficult thing for him to do.

The N. A. A. C. P. had demanded the amendment. That organization is politically powerful. Moreover, the Negro vote in Illinois is a large one, and can be the determining factor in any close election. And Senator Douglas himself does not believe in the principle of segregation.

Scuttling Device

NEVERTHELESS, he opposed the nonsegregation amendment in an honest, compassionate address. There were other Northern Senators, both Democrats and Republicans, who supported the housing bill and whose State populations do not include impressive numbers of Negro voters. They would have been safe in talking sense.

Senator Douglas was not safe. But he exposed the nonsegregation amendment for what it was—a cheap device of some Republican opponents to kill the housing bill itself by making it unacceptable to the South. Had the amendment been adopted, the South's Senators would have had no other course but to join the Republican minority in defeating the housing bill itself.

During his earnest talk, Senator Douglas said many things which should be remembered by his colleagues and the American people. Reaffirming his own position to segregation, he pointed out that the Southern States are nevertheless firmly committed to segregation and that at a time of national crisis when America is being threatened by the police state, he did not want to disrupt the Nation by forcing upon the South a principle to which it did not subscribe.

'Leave to Future'

AND, elsewhere in his speech, Senator Douglas spoke truths which deserve to be quoted in full:

"It seems to me that we shall make more progress if we build up the general level of housing, education, health and job opportunities. I cannot believe that those groups are wise who, in trying to get everything at once, defeat the possibility of getting something substantial now. We should not try to legislate on everything at once. There are some problems which we can leave to the future."

The National Association for the Advancement of Colored People differs. If that organization is as ill-advised in respect to Senator Douglas as it has been in other matters, it will denounce and oppose him. But before it takes punitive action, I suggest a poll of the nine million Negroes who live in the South, and who stand to gain more from slum clearance, Federal aid to education, and the present Federal-State-local hospital building program than does any other group in the population.

And I suggest further that the N. A. A. C. P. should also poll men of good will and common sense throughout the Nation; men unmotivated by political considerations and unperturbed by bloc pressures. They too would line up with Paul Douglas, a man of conscience and true friend of the Negro who was unafraid to speak out.

Do something about it!

Mark Twain said everybody complained about the weather but nobody did anything about it. You can! Prepare now for the hot, muggy Washington days and evenings.

Dress coolly, comfortably and in the kind of clothes that suit you. Whether you prefer washables of the Seersucker type, Palm Beach, celanese rayons, tropical worsteds or pure Irish linens—we have all of them. The earlier you come the greater the selection.

Haspel Washable Seersuckers & Cords, $20.50
Haspel Sir Preme Suits, $25.50
Haspel Sir Ultra Suits, $32.50
Goodall Palm Beach Suits, $27.50
Goodall Spring Weave Tropical Suits, $45
Fine Quality Rayon Suits, $40
Tropical Worsted Suits, $45 to $85
Tropical Worsteds tailored by Oxxford, $140 to $178
Lightweight Shetland Sports Jackets, $45 to $85
Cashmere Sports Jackets, $85 to $175
Tropical, Flannel, Gabardine & Doeskin Slacks, $15 to $44.50
White Formal Evening Jackets, $35 to $55
Tropical Midnight Blue Dress Trousers, $10.50 to $18
White and Natural Linen Jackets, $15
Haspel Cotton and Cotton & Rayon Jackets, $15 & $20
Pure Irish Linen Suits, $33.50

Lewis & Thos. Saltz
1409 G Street, N. W.
EXecutive 4343

Not connected with Saltz Bros. Inc.

New East-West Bridge Is Frail

GERMANY, From Page 1

the writing of a German constitution and the formation of a west German federal republic; has raised the permitted level of industry, set up an international authority to control the products of the Ruhr, introduced a new currency, and in general, has taken giant strides toward making western Germany self-governing and self-supporting.

The Russians, in turn, have set up a "people's government" in the eastern zone, claiming to represent all the 70 million people of Germany. They have created trade ties between the eastern zone and the Communist-dominated countries of eastern Europe, and in general have tightened their hold over the economy of eastern Germany.

These are not the only changes since the East and West last sat around a conference table. The Berlin blockade and counter-blockade have disrupted normal trade relationships between the east and west of Germany. The shadowy four-power control organization in Berlin has ceased to function.

Outside Germany, the Marshall Plan has already transformed the picture of Europe, and the North Atlantic treaty will change it further. To keep pace with the revival of the west, the Russians have made a network of economic and political agreements with their satellites, and have set up the Cominform as a giant engine of world propaganda.

All these developments mean that when the Foreign Ministers meet in Paris two weeks from tomorrow, they cannot possibly start where they left off at the end of their last inconclusive meeting. Divisions have deepened, policies have hardened, and the background has changed, for West and East alike.

Rumors of Withdrawal

AS USUAL on the eve of a Foreign Ministers' meeting, the wires from Europe are buzzing with rumors that the Russians have prepared brand-new proposals for submission to the West. It is expected that they will call for the withdrawal of all occupation forces from Germany within a year after the conclusion of a peace treaty, as proposed by the eight-power conference of Communist Foreign Ministers in Warsaw last June.

Some reports suggest that a more immediate withdrawal will be proposed, with the object of appealing to German opinion and staving off the formation of the west German government under Western allied auspices. Another suggestion is that the Russians will propose a referendum of all Germans, asking them whether they prefer a unified or a divided Germany.

So far, the attitude in Washington and London, and to some extent in Paris, is to sit back and let the Russians make their proposals, rather than start the new conference with any dramatic contributions from the West.

If the West has anything new to propose, the three Foreign Offices are being very coy about disclosing it. All the evidence available suggests that the West has nothing up its sleeve.

Suppose the Russians propose the unification of Germany, a goal which has enormous attractions for Germans in the western and eastern zones alike; the Western allies could reply by suggesting that the new west German constitution be made applicable to the eastern zone as well.

Suppose the Russians call for the withdrawal of all occupation troops; this might put the Westerners in an embarrassing position in the eyes of the Germans, who would like the occupying armies to go home. In reply, the West might easily resurrect a proposal made by Secretary James F. Byrnes 2½ years ago for a gradual and progressive reduction in the size of the occupying armies.

Reparations Soft-Pedaled

THE RUSSIANS have said very little in recent months about getting further reparations from the western zones of Germany; it may be that they are ready to drop their old demand for 10 billion dollars and may content themselves with what they can get from the eastern zone.

Nevertheless, there is little prospect of agreement on any specific German problem except, possibly, the four-power supervision of the currency in Berlin. At some point in the coming conference, the Foreign Ministers are likely to face the danger of a complete breakdown, of the sort that occurred when General Marshall called a halt to the London wrangles in 1947.

To avert such a collapse, the ever-resourceful French have an idea which may take on more reality as the Paris meeting proceeds. The idea, attributed to Foreign Minister Schuman, is that if agreement proves impossible the West and East will agree to disagree for a stated period.

They will let the western and eastern zones go their separate ways, the western to have a democratic government and be integrated with western Europe, the eastern to have its present Communist government and be integrated economically with the Soviet bloc.

They would then review the situation after a lapse of a year or two. In the meantime, the four powers would set up joint controls intended, first, to make sure that no rearmament or remobilization could take place in either the western or eastern zones, and, second, to get rid of trade barriers along the dividing line between the two sections.

A Possible Palliative

ADMITTEDLY this will not be a solution to anything. It will be only a last resort, and the French are not likely to propose it until the conference reaches a crisis.

But this temporary palliative may be the most that the coming conference can accomplish. What matters at the moment is not that the four powers agree quickly on the baffling problems that have been separating them in Germany since 1945.

The important thing now is to ease the tension between East and West and to offer to the war-weary Europeans a prospect of security and peace. If the Paris meeting can accomplish this, it will not be a total failure.

Military Policy Shift Shows Army Thinking

CARRIER, From Page 1

Johnson, an Army Reserve colonel and former Assistant Secretary of War. General Eisenhower succeeded Admiral Leahy as presiding officer of the Joint Chiefs of Staff.

Most of the top-policy officers in the Office of Defense—most of them brought in by Forrestal—are Army officers. This was largely due to Navy-Air Force differences compared to relative Army neutrality, and the broader experience of some Army men. (Many soldiers do not agree with the new policy emphasizing air.)

And President Truman, who fought as an Army captain in France and still is on the Army Reserve list, obviously has different defense ideas than the Navy-minded F. D. Roosevelt.

New Drive for UMT

ALL THIS does not suggest that the reported 2-1 vote in the Joint Chiefs of Staff in favor of abandoning the carrier was a horse trade between the Army and Air Force to expand themselves at the expense of the Navy. Rather, it is that a new regime is in power after 16 years and that those in control are putting into effect their own honest convictions of what is best for the country.

What seems ahead, therefore, is a future emphasis on land-based air power and the Army. In the light of the strong convictions of President Truman, Secretary Johnson and Generals Eisenhower and Bradley that universal military training is vital to national defense, we can expect to see it pushed.

This does not mean the end of the Navy. Under the dominant Pentagon theory, the Navy must provide forces to keep the sea lanes open, protect shipping from both submarine and air attack and perhaps provide fighter cover for land-based bomber operations. But present-sized carriers can do this, say these military men.

Navy men declare that the carrier cancellation limits the development of their chief weapon—something never before done in American defense forces. Carrier attack planes now planned must be canceled also, they say, for they would be too big to be handled aboard existing flattops. These longer range, more powerful aircraft are said to be required for such naval missions as amphibious landings and bombing enemy submarine pens, while their mother ship lies far out at sea. The submarine menace best can be controlled by "hitting the anthills instead of the ants," say the admirals.

Substitute for Landings

THE answer of proponents of abandonment of the carrier is that the Air Force can take over bombardment of submarine pens, and that huge expenditures for amphibious purposes are not warranted with available bases in prospect. Many Army and Air Force men, moreover, foresee airborne invasions and "airheads" replacing amphibious landing and beachheads some time in the future.

Say these successful opponents of the super carrier: If the Navy can demonstrate that it needs larger flattops for normal naval missions, there is nothing to prevent it from planning and submitting plans for such a craft next year. Also, we can build the big flattops later if an altered world situation threatens to deprive us of overseas bases, or another Navy emerges.

All this is little consolation to the despondent Navy. It feels that the case for the big carrier has not been fairly heard and wants a review by Congress. At this stage there seems little likelihood of any full-dress investigation, though the Senate Appropriations Committee and the House Armed Services Committee probably will make some sort of an inquiry.

Congress usually follows professional advice on military questions, and the majority, authoritative viewpoint at the Pentagon today seems against the traditional Navy theory of a self-contained force.

Plans Affect Marines

DESPITE official denials, there has been recent high-level planning affecting the future of Marine Corps aviation and the Marine Corps itself. Any orders to transfer these services to the Air Force and Army are blocked for the present by law and congressional sentiment, but the Leathernecks are fearful that they will be cut drastically and ultimately swallowed.

Many Army chiefs see no need for keeping a separate land force of invasion specialists. Air Force leaders believe much, if not all, of Marine and naval aviation could be transferred to them, with consequent economies. They challenge the Navy's concept that it can achieve the best results by having its own aviation and invasion troops.

The argument on the other side is that sea-air cooperation and amphibious operations are so complex that they demand intimate relationship and unified command. The Navy argues that the Army would pay insufficient attention to amphibious operations if it took over the Marines, and that the Air Force would neglect antisubmarine work if made responsible for it. They cite criticism of the RAF's prewar emphasis on bombers and fighters at the expense of the Coastal Command (anti-U-boat), and the current Army protests that the USAF has cut tactical aviation unduly and in favor of strategic air in the present ordered reduction from 59 to 48 groups.

These are the trends under the dominant Pentagon thinking today. Military policy in a democracy, however, is fluid, and the debate over the problems raised last month no doubt will continue far into the future.

His Whole Family Afflicted

Normal-Looking Lad Has Leprosy

By Frank Carey
Associated Press Science Reporter

CARVILLE, La., May 7.—Eleven-year-old Jimmy is nonchalantly chewing a wad of bubble gum. He's wearing a yellow-checked sport blouse. His hair is neatly combed, and he is grinning a friendly grin.

He looks like any number of kids you'd see in your neighborhood. But he isn't.

Jimmy has leprosy.

So have his father, his mother, his grandmother and his two older brothers. They are all here together at the United States Marine Hospital—the national leprosarium conducted by the Public Health Service.

They are under treatment for a disease of the skin and nerves which, authorities say, is not necessarily disfiguring, is not incurable and is less communicable than tuberculosis.

Shows On Face

LEPROSY—it's called "Hansen's disease" here where there is a campaign against use of the words "leper" and leprosy"—has two forms:

1. A skin type. As the disease advances, the skin thickens around the forehead, eyebrows, ears, cheeks and nose. In the most advanced cases the face takes on a lion-like expression.

2. A "nerve" type. The disease attacks the nerve structure while at the same time discoloring, but not raising, patches on skin. Affected areas become powerless to feel heat, cold or pain. Tendons may contract, in severe cases producing a claw-like hand. The face, with its muscles weakened, assumes a mask-like expression. Blindness may develop.

Fewer than 100 patients are bedridden here, and of the hospital's total of 400 patients, doctors say many have no outward signs of the disease.

One bedridden patient is a young man—a nerve-type case—who periodically suffers such excruciating pain that even morphine cannot completely relieve him. Another is a woman who at times has fever ranging up to 106 degrees.

Sulfones Effective

OTHER patients have some skin blemishes, ulcers or lumps. A few showed marked disfigurement, and one man is going blind. But the doctors say all have shown improvement under treatment with "sulfone" drugs, the latest and most promising weapons against the disease. Carville has been discharging more and more patients with the disease "arrested" each year since the sulfones came in.

Jimmy and his family are examples of what one doctor here calls "the real public health problem" in leprosy—an instance of the disease going through an entire household before any member of the family was brought under treatment.

However, for the disease to go through an entire family is the exception rather than the rule. This particular family comes from one of the States where most cases of the disease have occurred in this country. The doctors say that the rate of marital infection in this country is negligible.

Detection Project

THE Public Health Service has launched a new program designed to meet this and related problems, says Dr. F. A. Johansen, medical director of the hospital. It is a plan under which the service, instead of attempting to confine all patients in Carville, would attempt to establish diagnostic and treatment centers in each of the four States where the disease is prevalent—Louisiana, Florida, Texas and California. The plan has already been launched on a limited, experimental basis.

Johansen says extensive trial of the plan would require training of large numbers of workers, and funds from Congress.

The Magazine Rack

By Katharine Graham

LINCOLN BARNETT'S profile of Joshua Logan, Broadway's writer-producer-director, in **Life**, is by all odds the story of the week. So effective is Logan as a director, says Barnett, that the audience is absorbed by the performance but never aware of the direction. Almost the same could be said of Barnett's writing in this piece. He lets the facts speak for themselves.

Before the war Logan was known as a gifted director. After three years in the Army, he returned to stage three big hits in a row, "Annie Get Your Gun," "Happy Birthday" and "John Loves Mary." These were followed by "Mister Roberts" and the recent smash hit, "South Pacific"—an astounding output for any individual.

"His insight into the heart doubtless derives in part from an ambivalence, an antithesis of traits within himself—creator vs. technician, artist vs. materialist—which is reflected in the delicate balance of roughhouse and tears in 'Mister Roberts.' This inner ferment was possibly a factor, too, in a shattering mental disturbance that marred the middle of his career."

Barnett then relates with sympathy and skill the details of a nervous breakdown which ended up in a mental institution, and Logan's subsequent recovery. After being discharged by the doctors, Logan directed the hit, "By Jupiter," was immediately drafted into the Army, where he served with distinction.

* * *

THERE IS INCREASING concern throughout the country about police violation of personal privacy and constitutional liberties, according to Frederick G. Brownell in the **American's** "It Could Happen to You." "Let me make it clear," states the author, "that this article is not an attack on the police." Some of the abuses reported can be attributed to young, green officers, he thinks.

However, Brownell says of the police, "They can and do search people and their homes illegally. They can and do deny the right of habeas corpus. They can and do arrest people falsely, hold them without charge, try them by secret inquisition, force them to bear witness against themselves, subject them to cruel and unusual punishments . . . One reason why they continue to do so is that the public generally is inclined to condone these violations."

In the same issue, Patricia McCarthy, who was personal secretary to the United States Minister to Hnugary and Mrs. Selden Chapin, describes the reign of terror which descended on Hungary with the Iron Curtain. A Vassar graduate, Miss McCarthy left her modern European studies on the campus to be hurled into modern history in the making.

* * *

ADMIRERS OF STEPHEN POTTER'S "Gamesmanship" (how the dub can win games of skill from a superior opponent) will want to read his "Lifemanship" (or how to trip the expert) in the **Atlantic.**

Without any expert knowledge or even any education, claims Potter, it is possible not only to keep going in conversation but, sometimes, to "throw grave doubts on the value of expert knowledge in general."

Geoffrey Crowther, editor of the Economist of London, writes "British Socialism on Trial" in a more serious vein.

* * *

THE SECOND ISSUE of the **Reporter** is now on sale. Articles in it range from such matters of high policy as the National Security Council and how it grew, the President's Council of Economic Advisers and how it functions, the need and possibility of tax reforms, to a profile on Nick Kenny, poet and radio columnist for the Hearst syndicate. As if to ease the letdown, the Kenny piece is preceded by a W. H. Auden poem, the Managers and some comments on managers in a democracy by the editors.

Though it's difficult to criticize a worthy and much needed publication still in its infancy, the Reporter is undeniably hard to read. The articles are all unsigned, but also devoid of collective personality. Nor is it clear, as the editors themselves point out, to whom they are directed. Like Baby Dear, the Reporter seems to have come from out of the nowhere into the here. But it is a lusty baby, certainly capable of growth and deserving of interest.

* * *

THE NATIONAL SECURITY ACT, designed by Congress to bring about unification of the armed services, is in fact no law at all and unification is as far off as ever, charges William J. Slocum in **Nation's Business.** "In its 173 years, no nation has been able to defeat the American military establishment," summarizes Slocum in "Neither Roger nor Wilco." To that perfect record may now be added the name of still another victim—the people of the United States.

* * *

U. S. NEWS shows on its cover the decline in the cost of living. It pictures groceries which would have cost $10 in July, 1948, and which cost $7.93 now. This decline might be enough to end alternate rises in wages and living costs, the editors suggest.

* * *

THE KIPLINGER MAGAZINE, **Changing Times,** a newcomer to newsstand circulation, asks how far we want to go, in "Here Comes the Welfare State." Other articles are on "Women Want More Say In Business," "Why Buy Stocks If—" and "So Junior Wants a Job."

Notes on the Margin

By Lee Grove

MERLE COLBY, of 210 Duke st., Alexandria, the man behind "The Big Secret," is a quiet man with an engaging, boyish grin belying his gray hairs.

The fact that people should pay attention to his new novel, which has just appeared on the bookstands and is obviously going to bring gleams of speculation into many a Washington reader's eye, almost seems to bewilder him.

"When I was a Government public relations man," he says, "I said to myself from time to time, 'I am going to do a book about all this.'"

When he sat down to write "all this," a nine-month job, however, it wasn't so easy at first to bring it all into focus, and then he found himself wondering, "What if Candide should come to town?" Candide was the seed: "The Big Secret" is Colby's, not Voltaire's.

Colby, who came from Lodi, Wis., who has seen Government from bureaus to the White House and is now in private employment (public relations), has another distinction: he is almost unique in having had bylines on WPA guide books, which customarily were impersonal.

* * * *

Morbidity Enough

NATALIE ANDERSON SCOTT who makes her home in Westchester, came to town last week with an announcement.

It seems that after "The Story of Mrs. Murphy," her third book, and her new book, "The Husband," she has given up "gruesome psychological stories," at least temporarily, and is now in the middle of a new book tentatively titled "Romance."

The title is indicative of the book, except that "it is not just a boy-meets-girl story, it is about the psychology of romance, romance in every sense of the word."

Mrs. Scott, who lived in Washington in 1929-31, does not consider herself a "Mrs. Murphy" at all. "People are surprised that I am not like my books, but just a normal, home-loving person. I don't even like to read anything morbid."

As to why she has written those "gruesome" stories, "It is just one of those unexplained things. I have met so many people whose personal characters have nothing to do with the work they produce. It is an interesting question, though," she says thoughtfully. "I might take it up sometime in a novel."

"The Husband," just published by Dutton, Mrs. Scott considers a better book than "The Story of Mrs. Murphy," incidentally.

* * *

You Can't Seven

ERNEST E. BLANCHE of 9409 Montgomery ave. nw., Chevy Chase, who knows dozens of reasons, all mathematical, why you can't win at gambling, is the author of a new book on the subject, published by Public Affair Press.

Dr. Blanche, chief statistician for the logistics division, Army General Staff, became interested in gambling when as a newspaper reporter in Passaic, N. J., in 1930-32 he covered some carnivals. He later became a radio sports broadcaster and then went to college and got his Ph.D., but he has never lost his interest in the subject.

Looking back, he says, "I've been escorted out of a lot of gambling places, but never seriously threatened—probably because I never singled out any one person or place."

He has got discouraged sometimes, however, especially during the war, when as he would finish lectures to the GIs the crap games would start.

* * *

Former Secretary of State Edward R. Stettinius, jr., is preparing a book, "Roosevelt and the Russians," for September publication. According to Doubleday, the publisher, it will "reveal for the first time the truth about the Yalta Conference."

$10,000 for Detection

ELLERY QUEEN'S Mystery Magazine and Little, Brown & Co. have distributed $10,000 to 31 authors of prize-winning mystery stories. Among the top winners were Georges Simeon, Wilbur Daniel Steele and Ben Hecht.

BOOKS

Italy Rebirth Explained by Ideas Of Sforza, Aristocratic Democrat

By Ferdinand Kuhn, Jr.

ITALY AND THE ITALIANS. By Count Carlo Sforza. Translated by Edward Hutton. 159 pages and index, Dutton, $3.

COUNT SFORZA'S life helps to explain the marvelous rebirth of Italy's reputation after years of defeat and shame.

His diplomacy has made the new Italian republic a respected partner in world affairs. His liberal ideas have had an influence far beyond the Alps. His untiring campaign for European unity has led directly to the creation of the Council of Europe, the charter of which was signed by ten countries only a few days ago.

This grand old aristocrat has proved that he is a true democrat and a fighter for freedom. Like Jefferson, he swore hostility in his early years to "every form of tyranny over the mind of man." When others fawned upon Mussolini, Sforza rejected him from the very start. He was offered any place he wanted in the cabinet when Mussolini snatched power in 1922. Sforza, then Ambassador to France, sent back the reply: "The one thing you could offer me, you cannot give me—freedom."

Cynics might call this rhetoric, but Sforza thinks rhetoric has been a curse of modern Italy, and he despises it. His defiance of Mussolini led him into an exile that lasted 21 years; and he became such a citizen of the world that in 1942, when the United States and Italy were at war, he was invited to lecture at the University of California on Italian culture and civilization.

COUNT CARLO SFORZA
. . . a bit generous with allusions

Discounts Ancient Rome

IN THIS BOOK, put together from the shorthand notes of his lectures, the American public now has a chance to share the experience of the California students who heard him.

"Nothing sound and enduring can happen to a people suffering from a diseased nationalism," he said. His love for Italy, which shines through every page, is the very opposite of flag-waving; in reality it is a love of the humane civilization of the West, wherever it happened to flower.

Sforza has no use for the so-called glories of ancient Rome. He believes Dante's century was "the most vigorous and most splendid of our history." He thinks Rome contributed a cult of bigness, of vulgar display and power, which was essentially worthless.

He is bitter and contemptuous toward the Germans, and in a surprising passage attacks Martin Luther as the real source of German nationalism. (He is just as bitter toward Pope Pius XI, who made the Lateran Treaty with Mussolini, although he says the old Pope repented of his error before he died.)

There are excellent chapters on Italy's Swiss, French, English and Yugoslav "neighbors," written with human understanding and without a trace of narrow nationalism. But when it comes to the United States, the book suggests that Sforza, the European, does not really feel at home here.

Vague About DiMag

HE DISLIKES the concept of the Melting Pot, he deplores the Americanizing of Italian family names in this country, and in at least one sentence he proves that he needs to learn more about us. For he talks of Joe Di Maggio as a champion, "I forget whether of football or baseball."

The American reader who does not know the Italian language or literature will find the first few chapters largely unintelligible. Sforza is a vain man, and like other vain writers he has scattered allusions through his pages, as if to show how learned he is.

Still, the book is worth reading if only to get acquainted with a fine and humane spirit. Though his family has been prominent in Italian life for 500 years, Count Sforza does not look backward. He talks mostly of modern Italy, and of the diversity of present-day Italian life.

"The more we bleat about our past," he says, "the more we confess our inferiority before the world. We are a living people, full of vitality, sure of our future: why should we allow rhetoricians to represent us as noble decadents?"

Then, in a final clew to his thinking, he writes: "You will not save Italy except by thinking of Europe; you will not create a new Italy except by recognizing that she is part of the Continental Unity that must rise one day."

Some day, perhaps, these words may be carved in marble over Sforza's tomb.

More Fascinating Than Fiction

Society Seems to 'Plan' Murder

THE SHOW OF VIOLENCE. By Frederic Wertham, M.D. Doubleday. 279 pp. $3.

WE live in the Age of Cain; individuals murder other individuals; majority groups slowly "murder" minority groups; nations practice genocide on other nations. The value of human life and human dignity has seldom sunk to such a debased level in historic times.

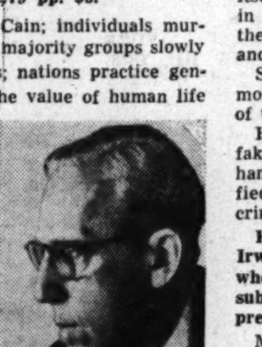

DR. WERTHAM

According to Dr. Wertham, one of the world's most distinguished psychiatrists, it is no coincidence that in America a murder is committed about once every hour and the "perfect crime" once every two hours. It is all part of a vast complex which also includes Lidice, Maidanek and Hiroshima.

It might almost be stated that society "planned it that way."

It is no "accident," for instance, when the undernourished wife of an unemployed laborer kills her six children and attempts suicide; it is no unpredictable phenomenon when a young sculptor who in fear of himself has applied again and again for institutional care finally commits the triple murder which his particular type of mental sickness made virtually inevitable.

To a degree unusual among psychiatrists (all too many of whom are quacks and swords-for-hire in any murder trial), Dr. Wertham strives to correlate the psychological, biological and sociological reasons for murder into an overall philosophy of this particular crime.

Protection Through Prevention

ALTHOUGH most of the full-length case histories in this brilliant book deal with the psychopathology of the murderer involved, Dr. Wertham never for one moment forgets the psychopathology of the society which helped produce the murderer. We ask the impossible of certain mental types, then demand vengeance to expiate our own neglect.

The author does not go to the sentimental extreme of denying individual guilt in every crime or of castigating the entire idea of punishment and correction. He realizes that non-murderers also deserve some consideration and protection from the murderous minority.

But he does believe that society could protect itself more adequately by identifying murderers in advance and utilizing modern psychiatric therapies to render them harmless to themselves and to others.

Some of the murder stories in this book are more fascinating than anything in fiction. All of them are treated with more profound insight.

Here is the case of Martin Lavin, insanity faker and professional gunman who Dr. Wertham predicted would kill again, and who justified that prediction with yet another bloody crime.

Here too is the involved tragedy of Robert Irwin, talented sculptor and student of philosophy, whose attempt at self-emasculation to confine and sublimate his sexual drive eventually found expression in triple murder.

Most gruesome and appalling of all the stories in the book is that of Albert Fish, remotely related to the first Hamilton Fish, who practiced every known form of sexual perversion, successfully committed crimes against over 100 children (probably murdering and eating more than ten) before he was at last caught, tried and electrocuted.

An Unnecessary Burden

DR. WERTHAM'S attempt to save the life of Fish brings up one of the few legitimately controversial issues in the book. True, the man was not sane in the fictitious "legal" or the actual medical sense. But of what possible use to society was this continued life?

Here, in fact, is the one point upon which even men with acute social consciences may differ with Dr. Wertham. Why expend additional hundreds of millions upon individuals who should never have been born in the first place, but having been born would be better dead?

If "anticipating" the murderer is important, why not practice applied eugenics among the criminally insane to lighten the load of applied psychiatry?

But to Dr. Wertham, who is that rare combination—humanist, idealist and scientist—every individual is an end in himself, a precious entity worthy of legal and economic justice while in mental health, and of intelligent psychiatric care in mental illness. He feels that it is as wicked to condemn a man for a psychotic crime as it was in ages past to whip the insane, burn "witches" and stone lepers.

Dr. Wertham advises mankind to deny the ancient Cain in all of us and to admit at long last, "I am my brother's keeper."—S. N.

Brass Is Easiest to Interview

By Lee Grove

PEOPLE collect all sorts of things, from playing cards to birds' eggs and old Japanese sword guards, but Bart Hodges's net has been cast for the humor-pointed moments in celebrities' lives.

In a search that began before the war and was resumed upon his return from the Army, Hodges interviewed about 400 front-page names, seeking true stories that would fit his pattern of a story with a quick getaway and a chuckle at the end.

Nearly half his interviews proved futile. The subjects were unable to recall anything suitable. Of the remainder, approximately 175 of the best have been published as a book, "Life's Little Drama," by Duell, Sloan and Pearce. Each sketch is illustrated with a drawing of the subject by Hodges.

Hodges, who lives at 3061 S. Woodrow st., Arlington, conceived the idea for the book while editing the humor magazine at the University of Alabama, where he was graduated in 1938.

The idea persisted while he worked on various newspapers and while he was in the service. Then he got a news syndicate interested, and that made interviewing easier. Some of the pieces were reprinted in magazines and finally Hodges had accumulated enough for his book.

Hodges, who was born in Odenville, Ala., 33 years ago, says he has spent from five minutes to four hours in a single interview. The shortest one was with the Rev. James Shera Montgomery, chaplain of the House of Representatives. The longest was with an editor he declined to name. He also spent four hours with an automobile industrialist without any result.

Manufactured Fun

AS A CLASS, Hodges found generals and admirals the easiest subjects. Authors and newspapermen "are very hard, and professional comedians just about the hardest. That is because comedians live in a world of artificial gags."

One of Hodges' most trying interviews was with Bob Hope.

He was sitting on the Paramount lot next to the comedian, trying—and failing—to get a story from him. The situation man, the dialogue man, the property man, the director and the assistant director were all trying to straighten out their problems with Hope at once.

Finally Hope threw up his hands and said, "Well, after all, folks, I am just an ordinary genius."—L. G.

An Idealist Comes to Washington

Atomic 'Comedy' Oversimplifies

THE BIG SECRET. By Merle Colby. Viking. 375 pp. $3.

NO halfway intelligent citizen seriously wants to muzzle science. The next steps would be muzzling the press and abandoning our democratic form of government.

But Merle Colby has shockingly over-simplified the whole life and death problem of control of the atom by making anyone who would attempt to guard atomic "secrets" appear to be a power-hungry, venal, black reactionary; and anyone eager to spread our knowledge a lily white idealist.

MERLE COLBY

The public is already sufficiently confused on this score without attempting to seduce all men of goodwill with a program for wide open discussion of problems of "pure" atomic physics with scientists on the other side of the Iron Curtain. Those who have been following the Lysenko controversy realize how utterly subservient to the state all scientists are in the Soviet dominated nations.

Maybe there is all the difference between pure and applied science which Colby insists. Maybe there are no atomic "secrets." And maybe we are running a very real risk in temporarily trampling upon one of the civil liberties by asking our atomic physicists to guard their experiments and calculations for a few years.

But like the self-censorship journalists imposed upon themselves in wartime, self-censorship by scientists may be the only possible way to preserve their traditional freedom from a fate far worse than momentary restraint.

A Blundering Hero

BILLED as a comedy of Washington a few years hence, this story by Merle Colby is about as funny as a funeral—a mass funeral for the human race.

Colby's hero, young, red-headed atomic physicist Daniel Upstead, comes to Washington from his college in Maine to attend a scientific conference. He rapidly discovers that he is no longer living in a democracy; that a private power lobby trying to grab atomic energy is on the verge of pushing through an executive order which will hamstring pure science as a first step toward stealing all commercial rights to atomic power.

The alleged humor in this book springs from the situation of a naive, utterly humorless, completely fearless young idealist blundering his way to success against such powerful enemies as a millionaire utility magnate, a political general, a venal Cabinet member and a Senator in charge of a quasi-legal, inquisitional committee. He paints these men as very convincing villains.

All Daniel has on his side is a clear conscience, a dauntless heart, a cab driver and a girl friend holding down a Civil Service job.

He Knows Washington

IN three big scences, none of which is particularly believable, Daniel smashes a birthday cake made to represent the atomic mushroom at Bikini, thus creating a near riot at a party given by Washington's top hostess; crashes the General's Pentagon press conference and turns the tables on his plan to force through the presidential order; and, finally (least likely of all), bests the conniving Senator, who puts him on "trial" for subversive activity.

Author Colby is a middle-of-the-road liberal with an intimate first-hand knowledge of Washington. But like his hero Daniel, he is a trifle naive. In the tense timing of the atomic bomb race, a few major slips might mean not only the end of science both pure and applied, but the end of all civilization as we know it.

Many scientists feel that there is only one possible way to regain the now endangered liberty of full and complete scientific correspondence throughout the globe, and that is through world federation. As long as rival nationalisms breed war, atomic physicists, like all the rest of us, must act as temporary guardians for those dangerous segments of knowledge which may destroy us all.—STERLING NORTH.

Jacket design for "The White Fountain" (Doubleday, $3), a novel of South Africa, where the author, Mildred McNaughton, spent her childhood. It is the story of Katryna Van Horn, an American girl who goes to South Africa to marry Pieter van Rynveld but gives him up to his Malay mistress and to the diamond fever which obsesses him. How she is drawn to his brother Jan after a terrible fire which sweeps the Van Rynveld plantation is the exciting climax

One-Sided Crusade

Rogge's Indignation Warps Him

By Sterling North

"Our Vanishing Civil Liberties," by O. John Rogge. Gaer. 287 pp. $3.

BECAUSE, despite his recent record, I still respect the integrity of this author, I would not make the un-American error of condemning him or his book by association.

Mr. Rogge is an honest though embittered liberal of the far left wing; a brilliant lawyer; an erstwhile assistant attorney general who helped to smash the Huey Long machine, conducted the Government's mass sedition case against 30 American pro-Nazis (1943-46); and helped to uncover the unholy alliance between the German cartels and certain American business interests. His dismissal by Tom Clark is a national disgrace.

Since leaving the Justice Department, however, Mr. Rogge has shown far less insight into the nature of Communist subversion in his days as an investigator and prosecutor.

In one respect Mr. Rogge continues to serve the American people well. His is the most articulate voice raised against the fantastic perversion of justice practiced by the House Un-American Activities Committee and the loyalty boards which have usurped quasi-judicial functions for their star chamber inquisitions.

In another respect (unfortunately closely allied in noncritical minds with the first) he has done a major disservice to his country by seemingly defending the right of the Communist Party to continue its work in conditioning malcontents for the eventual overthrow of the American Government by violence.

The First to Fall

MR. ROGGE is not, I am convinced, a Communist. None of the civil liberties for which he fights is allowed under the iron heel of a Politburo. None conformists of his courageous (if sometimes misguided) stripe usually fall in the first purge made by any dictatorship of the proletariat.

But this sympathy for the underdog, his righteous indignation at the Gestapo tactics of pseudo-courts, and his personal distaste for the Dies-Thomas-Rankin variety of politico, has pushed him farther and farther into the equally dangerous position of giving aid and comfort to our other mortal enemies—the party line leftists.

For the sake of argument, let us admit that all of the individuals and organizations Mr. Rogge has recently defended are completely innocent of subversive activity (which I do not believe for a moment). Let us further admit (which is true) that many innocent men have been ruined by anonymous accusations, smeared by association and denied virtually every protection guaranteed us in the Bill of Rights.

Such abrogation of civilized justice would be the norm, not the shocking exception, were the Communists to win either a world war or a revolution.

In page after page and chapter after chapter, Mr. Rogge is right in insisting that the current method of investigating alleged subversives is in itself criminal: denying the accused the right even to know of what or by whom he is accused; denying him the right to present friendly witnesses or cross-examine unfriendly ones; denying him the right of trial by jury; denying him often even the right to read a prepared statement in his own defense.

Men and women called before the House Un-American Activities Committee and the loyalty boards are frankly condemned before they are tried.

An Equal Danger

ON THE other hand the Communists (like the Fascist subversives before them) are taught the use of democratic liberties in an effort to destroy them; just as the Nazi subversives who made a mockery of Mr. Rogge's Washington trials, the Communists seek to make a mockery of every fair trial in which they are involved.

Mr. Rogge's book is a real contribution to our knowledge of high-handed "justice" now being used as a political propaganda weapon. It fails, however, to unmask, except by accidental implication, the methods whereby stooges of Moscow seek to hoodwink actual justice.

The danger on the Left is at least as great as the danger on the Right. Never has there been a more profound need for balance, for exact, severe and impartial justice. Judges, not politicians or officers of the armed forces, should sit on the benches of the courts that try the men seeking to overthrow our Government. Any lawyers who write books like this one should hate not special forms of tyranny, but every form of tyranny. Mr. Rogge should not destroy his very real usefulness to democracy by allowing himself to become the unconscious tool of a group which hates every democratic principle for which he himself has always stood.

The Book Mart

Languages by Records

Spanish, French, Russian, Hebrew, 25 other Languages by records. ALL MAKES. Sold, bought, rented. Fee catalog. ALIN. 475 Fifth Ave., N. Y. City.

Literary Services

REVIEWS, PAPERS, THESIS WORK prepared to requirements. Scholarly specifications, experience and facilities. AUTHOR'S RESEARCH BUREAU, 516 5th Ave., N. Y.

LOCAL

We have a complete selection of FRENCH LITERATURE, classic and contemporary.
AIRPORT BOOK SHOP
NATIONAL AIRPORT ST. 6580

Medical Books

Medical Books
Full Selection of Professional Books
MEDICAL CENTER BOOK SHOP
2107 Pa. Ave. N.W. NA. 7818

Books Located

ANY BOOK quickly located. Free 30-page catalog. MID-WEST BOOK SERVICE, 4301 Kensington, Detroit 24, Michigan.

Publishing Printing Bookbinding

WILLIAM NORWITZ CO.
Binding and rebinding of religious, scientific technical, medical, educational and financial books and periodicals.
913 12th St. N.W. NA. 4116

EDWARD F. GRUVER CO.
Noted for skilled craftsmanship—specializing in leather bound books for presentations, rare and first editions, guest books. Recovering table and desk tops. Embossing in gold. Paper ruling blank books and loose-leaf binders.
1211 PA. AVE. NW., WASH. 4, D.C., NA. 0112

Out-of-Print

REGISTER your out-of-print book wants with me for effective inexpensive service. NATHAN SIMONS, 3440 Gates Pl., N. Y. 67.

Religious

BIBLES AND RELIGIOUS BOOKS
Prayer Books, Hymnals
PURSELL'S BOOK STORE
Religious Goods for Protestant Churches Since 1865
807 G St. N.W. DI. 1541

Books Wanted

WE BUY BOOKS
Telephone DI. 5007. Bargain Book Shop. Open weekdays and Saturday 9 A. M. until 9 P. M. 808 9th St. N.W. (between H and I Streets.)

Offering

PARAGON BOOK GALLERY
We specialize exclusively in books on
CHINA AND JAPAN
and have a large stock on sinological and related subjects in all languages. Write for catalogue No. 4 containing Chinese Biography, History, Politics, Classics, Folklore and Poetry with a supplement on Chinese and Japanese art. Our next contains Books on Japan (all subjects) and Chinese Bibliographies and Perodicals. Want lists desired. Offers invited.
PARAGON BOOK GALLERY
at the Peter Stuyvesant Hotel
2 W 86th St. N. Y. 24. SChuyler 4-2510

EARLY BOOKS OF TRAVEL IN AMERICA AFRICA AND THE PACIFIC
also old Decorative Maps of all parts of the World. Write for catalogue or send list of "wants."
FRANCIS EDWARDS LTD., 83 Marylebone High Street, London, W. 1., England

Technical Books
Advanced texts on Mathematics, Physics, Electronics and all phases of engineering.
STUDENTS BOOK COMPANY
2107 Pa. Ave. N.W. NA. 7818

ATHEIST BOOKS—32-page catalogue free
Truth Seeker Co.
38 Park Row, New York

In a Nutshell

EARLY CANDLELIGHT, by Maud Hart Lovelace. University of Minnesota Press. 322 pp. $2.75.

MRS. LOVELACE'S novel of frontier life in and about St. Paul—originally known by the picturesque appellation of "Pig's Eye"—and Fort Snelling, first appeared 20 years ago. Reprinted now to coincide with the Minnesota Territorial Centennial, Early Candlelight is still a cheerful and authentic historical novel of the days of Indians, French Canadian voyageurs, soldiers on garrison duty and settlers from the East.

ANDRÉ GIDE
. . . The last of his "Journals"

THE WOLF THAT FED US, by Robert Lowry. Doubleday. $2.75.

THE eight short stories in this worthwhile collection are all directly concerned with the war or its effects, and most of them have to do with love. Though one story is about a soldier who makes a small fortune in the Italian black market, another about a girl alone in Greenwich Village and a third about a poet in uniform, love is the theme which unifies the book. The best example of Lowry's word magic is "The Toy Balloon," in which the ecstasy of young love bursts forth in a tangle of images and incidents.

MAGAZINES IN THE UNITED STATES, by James Playsted Wood. Ronald. $4.

WOOD'S brightly written survey covers the development of magazines from the Review of Daniel Defoe, begun in jail in 1704. The beginning of the golden age of magazine publishing in the United States coincides roughly with the postal act of 1879, which gave them second-class mailing privileges. Between 1860 and 1900, the number of monthly magazines increased from 280 to more than 1800. Last year 7000 periodicals which can be called magazines were published in this country. This is a book for the reader who would like to understand the tremendous force of this medium without involving himself in a major research project.

THE JOURNALS OF ANDRE GIDE, VOLUME III: 1928-1939, translated and annotated by Justin O'Brien. Knopf. $6.

EVERYTHING that interests the modern mind, from God and church to state, morals, music, letters, grammar, even to the ill fate of a toad or lizard tortured by insensitive children, has interested the now aged author of these unique journals. And with the range there is also profundity, as we are reminded in this third and last volume of the journals. There is a preoccupation with death not so noticeable before, since in these 10 years he was in his 70s; and there are the initial praise and subsequent criticism of communism, and observations specially pertaining to the prewar decade. Otherwise this volume fulfills the promise of the first two, and offers more, though never enough, of what had already proved greatly enjoyable. The book is provided with photographs, a Gide bibliography and an index of persons who sometimes need to be identified for American readers.

THE TRAIN, by Vera Panova, translated by Marie Budberg. Knopf. $3.

THIS novel won the Stalin Prize for 1946, but it is notable for its avoidance of politics. The men and women who operate a hospital train from 1941 to VE-Day are not much Communists, or even Russians, as they are human beings. They are not uniformed puppets, but men pining for their wives, or women with husbands missing at the front. There is the touching story of Julia, who is getting along in her 70s, and there is Lucy, start his tongue wagging about the Wilcher family history. But bit by bit he builds up the separate lines of his family until they interlock and finally almost coincide, so that what was old is new, and what is new is the old renewed. This is a rich elaboration of an interesting theme.

TO BE A PILGRIM, by Joyce Cary. Harper. $3.

TOM, a loquacious old man who, unlike his relatives, has saved some money, is in the "protective custody" of a niece and nephew to keep him from marrying his housekeeper. "Goings on" between the niece, Ann, daughter of his brother Edward, and the nephew Robert, son of his sister, Lucy, start his tongue wagging about the Wilcher family history. But bit by bit he builds up the separate lines of his family until they interlock and finally almost coincide, so that what was old is new, and what is new is the old renewed. This is a rich elaboration of an interesting theme.

73 YEARS IN A SAND TRAP. By Fred Beck and O. K. Barnes. Wyn. $2.

IT TAKES a pair of golfing newspapermen to put the right slant on their favorite game. This is hilarious satire in the Benchley manner, sometimes approaching pure corn. You won't correct a hook reading this, but you might get your mind occupied off the golf course for a while.

Pratt Finds Like Traits In Generals

ELEVEN GENERALS — Studies in American Command. By Fletcher Pratt. Sloane. 355 pages. $5.

IS there an American military tradition? Have the Nation's field generals shown common traits since the Revolution? Military Historian Fletcher Pratt suggests it in his preface to this interesting compilation of military biographies.

He talks of their "aggressiveness," the "strain of amateurism" and emphasis on infantry employing aimed fire. The blurb on the jacket of "Eleven Generals" goes even further, declaring that "precision bombing and the task force" are the natural product of "Daniel Boone and his mountain men."

Pratt, however, by no means proves this intriguing theory—understandably so, as it seems to be an afterthought. The eleven military biographies within the covers all appeared in military journals during the past decade.

However, any former soldier or student of military history will enjoy these often lively accounts of American battle captains of five wars. The first eight deal with Revolutionary, War of 1812 and Civil War commanders, and Pratt largely has picked unjustly forgotten or neglected heroes. For example, few Americans recall Gen. Jacob Brown, whom the author calls the "best battle captain in the history of the Nation."

Probably of most interest to the general reader are the articles "Vandegrift of Guadalcanal," and "Omar Bradley, Tactician of the West." They give a good picture of the struggle for the Solomon Islands and of the Normandy invasion and conquest of Germany. One wishes, however, that Pratt or someone else would explore the idea of an "American military tradition" as advanced in the preface.

JOHN G. NORRIS.

Doctor Asks Enlightened Sex Thinking

SEX AND YOU. By LeMon Clark, M. D. Bobbs-Merrill. 203 pp. $2.75.

INFORMATION on sex is widely dispensed, but all too seldom does it penetrate the barrier of disrepute built up from generation to generation since "sensual" became synonymous with "sin."

Dr. LeMon Clark, social scientist, minister and gynecologist, attempts to tear down that taboo and reveal this basic force for what it is.

First, the author contends, the centuries-old "conspiracy of silence" must be broken. Individuals must free themselves from authoritarian dogma; even the terminology of sex needs overhauling and brought full-voice out of its whisper stage.

The very forces the author protests against, emotional immaturities, are the first that cry out against Dr. Clark's professional advice. Even the most tolerant individual is subject to those repressions the psychiatrists live by; the intolerant will be horrified by this book.

But those who accept this treatise, not as a cure for their ills but as a prescription for wholesome habits of thought and action, cannot help but profit. The dosage is for adults, so perhaps "Sex and You" had best be kept on top shelves.

Too many weasel-worded works on marriage counseling are on the market. Their readers, who need perhaps only to learn that others share their problems, are left still more confused and frustrated.

Dr. Clark's book, as inoffensive as any sane approach to sex could be, is not to be confused with the common crop. It deserves a place on the best-seller list.

—N. S. HASELTINE.

Ukraine Poet Translated

IVAN FRANKO, The Poet of Western Ukraine. Translated by Percival Cundy. Edited by Clarence A. Manning. Philosophical Library. 265 pp. $4.50.

IVAN FRANKO (1856-1916) was born and lived his life in Galicia, a province within the framework of the Austro-Hungarian Empire, where the Polish landlords dominated the lethargic Ukrainian peasantry. Franko's life followed the pattern that has becomes familiar in the biographies of many Middle European intellectuals: a turning to socialism in an effort to better the economic condition of the downtrodden; police persecution and periodic arrests for justified or unjustified reasons, and, in Franko's case, an effort to arouse the Ukrainians (Rusins) to an awareness of their own native culture.

When he died he was a national hero and a major poet. The translation of the poetry in the present volume is pedestrian, but both the poetry and the 96-page biographical essay by the late Rev. Percival Cundy are interesting and informative.—L. G.

Predicted Jap Reactions

Social Science Value Proved in War Study

By John J. Corson

Human Relations in a Changing World, by Alexander H. Leighton. Dutton. 220 pp., $4.50.

HOW MUCH do we know about how people—not as individuals but as groups—feel and act? In other words, can we yet use the social sciences—economics, sociology, cultural anthropology and psychiatry—to improve human relations? Are the sociologists and psychiatrists capable of putting their lore to use on the acute problems of human relations in today's world?

Dr. Leighton is convinced that the social scientists can help on such "human relations" as labor relations, race relations and foreign relations. His conviction is based on his wartime experience with the OSS.

He was in charge of a unit responsible for studying the morale of Japanese soldiers and civilians. His unit was asked such pragmatic questions as: Can Japanese soldiers be induced to surrender or will they die first? Will they give information? What about Japanese civilians: Will they put up with a long, losing war?

Dr. Leighton's unit read and studied Japanese newspapers, magazines, novels, the diaries of prisoners and their letters from home. They listened to Japanese broadcasts. And they eagerly sought out every other scrap of information about what things were going on in Japan and how the Japanese—soldiers and civilians—felt about it.

Their conclusions as to Japanese morale were founded on approximately 15 basic assumptions. The first of these is that all "tribes, nations and 'races' of human beings react substantially alike to similar conditions." The remaining assumptions spell out what social scientists have learned as to how peoples may be expected to react to stress of various sorts.

After the war, Dr. Leighton went to Japan to see what had happened. He and his assistants interviewed thousands of Japanese, read more of their newspapers and official government reports. They compared what they learned with the deductions his "social scientists" made during the war—and their deductions stood up amazingly well.

Consequently, Dr. Leighton urges that we should put the "social sciences" and their practitioners to work on today's problems of foreign relations, labor relations and race relations. He argues persuasively that those who must formulate public policies in these fields could do better if they would use what the social scientists can tell them as to how groups—the Russians, Negroes or unions—will likely feel and act.

When Dr. Leighton describes what was done during the war and in Japan after the war, his book is interesting and clear. When he prescribes the application of the social sciences in other fields, he is suggestive but diffusive and difficult to follow.

Best Sellers

FICTION

1. POINT OF NO RETURN, by John P. Marquand (Little, Brown).
2. THE BIG FISHERMAN, by Lloyd C. Douglas (Houghton, Mifflin).
3. DINNER AT ANTOINE'S, by Frances Parkinson Keyes (Messner).
4. CUTLASS EMPIRE, by F. Van Wyck Mason (Doubleday).
5. THE BRAVE BULLS, by Tom Lea (Little, Brown).
6. THE YOUNG LIONS, by Irwin Shaw (Random).

NONFICTION

1. GREATEST STORY EVER TOLD, by Fulton Oursler (Doubleday).
2. BEAU JAMES, by Gene Fowler (Viking).
3. SEVEN STORY MOUNTAIN, by Thomas Merton (Harcourt).
4. CHEAPER BY THE DOZEN, by Frank B. Gilbreth and Ernest Gilbreth Carey (Crowell).
5. PEACE OF SOUL, by Msgr. Fulton J. Sheen (Whittlesey).
6. THEIR FINEST HOUR, by Winston Churchill (Houghton, Mifflin).

Sell me your Books
Specializing in Science Fiction and Fantasy
GEORGE
FRIEND'S
BOOK SHOP
922 9th St. N.W. NA. 9402
OPEN EVENINGS 'TIL 9 P. M.

Eggburt's Errors Bared to Public

EGGBURT AND OTHER NAVY CARTOONS. By Earle D. Chesney, Anderson House, 726 Jackson pl. nw. $3.

EVERYONE who served in the Navy Supply Corps remembers Eggburt, that brash young reserve officer who made every mistake in the book and then some. Commander Chesney's clever cartoons of the erring Eggburt and his friends appeared in a restricted Navy publication during the war. They were aimed by the high command of the Pay Corps at pointing the right and wrong way of doing things in the Navy, but this preaching does not spoil the fun. There's many a laugh for all.

Chesney is, and for many years has been, Veterans Administration liaison officer on Capitol Hill. His facility with the cartoonist's pen will come as a surprise to many of his friends.—J. G. N.

Books Out in the Last Week

FLORENTINE ART UNDER FIRE, by Frederick Hartt (Princeton, $3). Effects of the war on Tuscan art.

THE GREAT PICTURES 1949, edited by Clifton C. Edom (Greenberg, $3.50). Outstanding news photographs.

A HOUSE IN THE CEVENNES, by Jeanne Saleil (Macmillan, $2.75). Life in a French village.

ARCHIBALD HENDERSON: The New Chrichton, edited by Samuel Stevens Hood (Beechhurst, $5). A composite portrait of the mathematician and philosopher.

A NEW THEORY OF HUMAN EVOLUTION, by Sir Arthur Keith (Philosophical, $4.75). Man's prehuman ancestors.

RUSSIA: Its Past and Present, by Bernard Pares (Mentor, 35 cents). Revised edition of a work published in 1941.

THE HALL CARBINE AFFAIR: A STUDY IN CONTEMPORARY FOLKLORE, by R. Gordon Wasson (Pandick, $6). The facts and the myth about a J. P. Morgan transaction in the Civil War.

On the eve of the Civil War
Conspiracy
LINCOLN AND THE BALTIMORE PLOT, 1861
Edited by Norma B. Cuthbert
from hitherto unpublished reports of Allan Pinkerton and his men
Huntington Library, $3.00
At All Bookstores

THE EASIEST WAY TO BUY
All Your BOOKS and RECORDS

Mail this coupon to:
BRENTANO'S 1322 F STREET N.W. WASHINGTON 4, D. C.
BOOKSELLERS TO THE WORLD
I enclose $ .... Charge — C. O. D.—
(PRINT TITLES) ....
....
....
NAME ....
ADDRESS ....
CITY .... ZONE ...... STATE ...... P
BRENTANO'S RECORD DEPT.
Serving the finest in music—Specialists in foreign & domestic recordings

BRENTANO'S
Booksellers to the World
1322 F ST. N.W. RE. 3913

America's Real Religion
$1.00
(Paper Bound)
with foreword:

by A. POWELL DAVIES

"THE STRUGGLE FOR THE MIND OF AMERICA"
Maintaining that Religion, based upon the brotherhood of man, and unencumbered by traditional credal beliefs, is the real basis of democracy, Dr. A. Powell Davies maintains, in his timely book, that
"Democracy . . . is the social and political expression of the religious principle that all men are brothers and mankind a family: at this highest level, the spiritual unity of the human family is declared to be unrestricted by nation, race or creed."
ARDENT SECTARIANS will find this book anything but comforting. The thoughtful, however, should find it stimulating.

—Mail This Coupon—
BRENTANO'S
1322 F. St. N.W., Washington, D. C. RE. 3913
Please send me .... copies of "AMERICA'S REAL RELIGION"
for which I enclose $ .... at $1.00 per copy.
Money Encl. ☐ Charge ☐ C.O.D. ☐
NAME ....
ADDRESS ....
CITY .... STATE .... P

GET YOUR COPY TODAY OF THIS
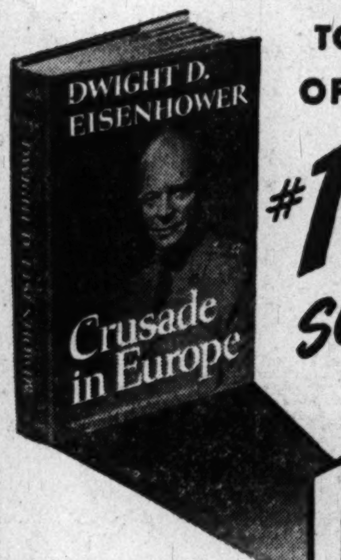

#1 best-seller

—now television's greatest show!*

GENERAL EISENHOWER's intensely personal, history-making story of the war has already thrilled millions of Americans. For months it ranked #1 on national bestseller lists, and critics everywhere call it "a truly great book!" Nearly 600,000 copies have been sold.
Get *your* copy today and *double* your enjoyment of the 26-week television series* based on
Crusade in Europe
by DWIGHT D.
EISENHOWER
Wherever books are sold. 576 pages. $5 • DOUBLEDAY
*Every Thursday, 9-9:30 p.m., ABC network

Listed Slums Only a Tiny Fraction of Substandard Housing Here

By Thomas Winship
Post Reporter

PUBLICATION last week of a list of 72 occupied, "rock-bottom" Washington slum dwellings and their owners highlights a distressing story of long standing.

Senator Ralph E. Flanders (R., Vt.) inserted the list in the *Congressional Record* for the stated purpose of spurring greater owner-tenant-District Building cooperation toward "cleaning up or shutting up" the Capital's worst housing quarters.

The listing, he stressed, was not intended as an indictment against owners alone—"many of whom are making great efforts to bring their properties up to decent standards"—but rather as a "warning" to do something.

Two weeks ago Flanders had suggested making public slum addresses and names of owners as such a warning.

The printed list represents only the substandard housing on which the District Board for Condemnation of Insanitary Buildings is presently endeavoring to obtain repairs or, failing that, to board the doors against further occupancy.

It does not mean that every listing is a result of uncooperativeness on an owner's part. Quite the reverse is true in many cases, District officials emphasized yesterday.

The published data and a case-by-case progress chart of 92 other properties, in which the board already has achieved clean-up or vacancy action, were prepared by the Condemnation Board at Flanders' request.

60 Per Cent Vacated

THIS material now in the Senator's office—summarizing the board's case work on 164 of the city's "worst slum dwellings" since last July 1—highlights these facts:

1. Board condemnation action has resulted in the closing without repair and vacating 60 per cent of its 92 completed cases. Twelve were razed, 18 satisfactorily patched up and 15 are now in the active repair stage.

2. The board was able to get repairs, demolition or eviction on less than one half of the 92 cases without recourse to the corporation counsel's office for legal study, persuasion or court action. Thirty-two cases are now before that office.

3. The 73 uncompleted cases, or about 50 per cent of the year's load, are "in the works." Either the owner has received a first notice to show cause why his property should not undergo repairs, or a condemnation order has been issued, or his case is before the Corporation Counsel.

4. The Condemnation Board, a part-time duty for its members, has averaged about 20 cases each month, with the average period from first notice to positive action by the tenant or owner running about six months.

Backlog of 800 Units

THAT'S only a small part of the story of the District Building attack on city slums through health enforcement.

At the moment the board has an untouched backlog of 800 alley and rundown housing units which it knows are in violation of minimum health and safety standards.

What's the hitch? Why no more aggressive enforcement, and what are the implications?

The composite answer of Engineer Commissioner Gordon R. Young and the Condemnation Board members—Thomas J. Hayes 3d, board chairman; Col. William Cary, jr., District health engineering director, and J. J. Ilgenfritz, deputy District building inspector—adds to this:

Such an acute housing shortage still exists here that even many below-standard units cannot be spared.

An estimated 5000 occupied houses fall far short of proper health requirements. If an all-out enforcement drive were launched and 60 per cent of the owners found it economically more sound to vacate their properties rather than bring them up to the board's minimum standards, it might reduce the city housing supply by 2000 units.

Eviction-wise, it might mean putting some 1600 people on the low-rent house hunt, officials contend. "It's a very unhappy problem," says Hayes.

The crux of the kind of enforcement District officials want is more low cost replacement housing. More housing and better enforcement must go hand-in-hand, they say. Now is no time to force a mass eviction.

"The most we can say about our Condemnation Board program is that it is better than nothing," commented General Young.

"We are getting some results, but at best it's little more than a shoring-up proposition. And better housekeeping in a repaired building, but in a generally rundown neighborhood, is mighty hard to induce. Given clean, spotless surroundings, 90 per cent of present slum occupants would come around to decent living habits," Young said.

Since the Civil War

THE Condemnation Board nevertheless has got some gratifying results.

Take Bellevue ct. nw., off Georgia ave. near Howard University, one of the most notorious alley dwellings. It's a two-story brick building, and has been occupied since the Civil War by eight family groups.

The board issued its first notice last December 12. Nothing happened. Condemnation orders were tacked beside each of the eight entrances on January 28, which meant, according to law, that occupants had two weeks to vacate. A month later—February 21—the cases were referred to the corporation counsel. Tenants and landlords were called in to tell their respective stories.

By April 12, four months after the first notice went out, all except the A. C. Coleman family of eight small children, who lived at No. 1 Bellevue ct., had moved out. The Colemans didn't leave the completely window-paneless, condemned building until four days ago.

The delay was all right with District officials. It is one thing to find another $20-$30-a-month apartment in Washington for a small family, but something else again for a family of 10, they observed.

Emptying Bellevue ct. (see photo) was a four months' successful job for the board.

Rear of 1319 Ninth st nw., before Condemnation Board took action

The same Ninth st. address after remodeling. Downstairs is beauty shop, upstairs is living quarters

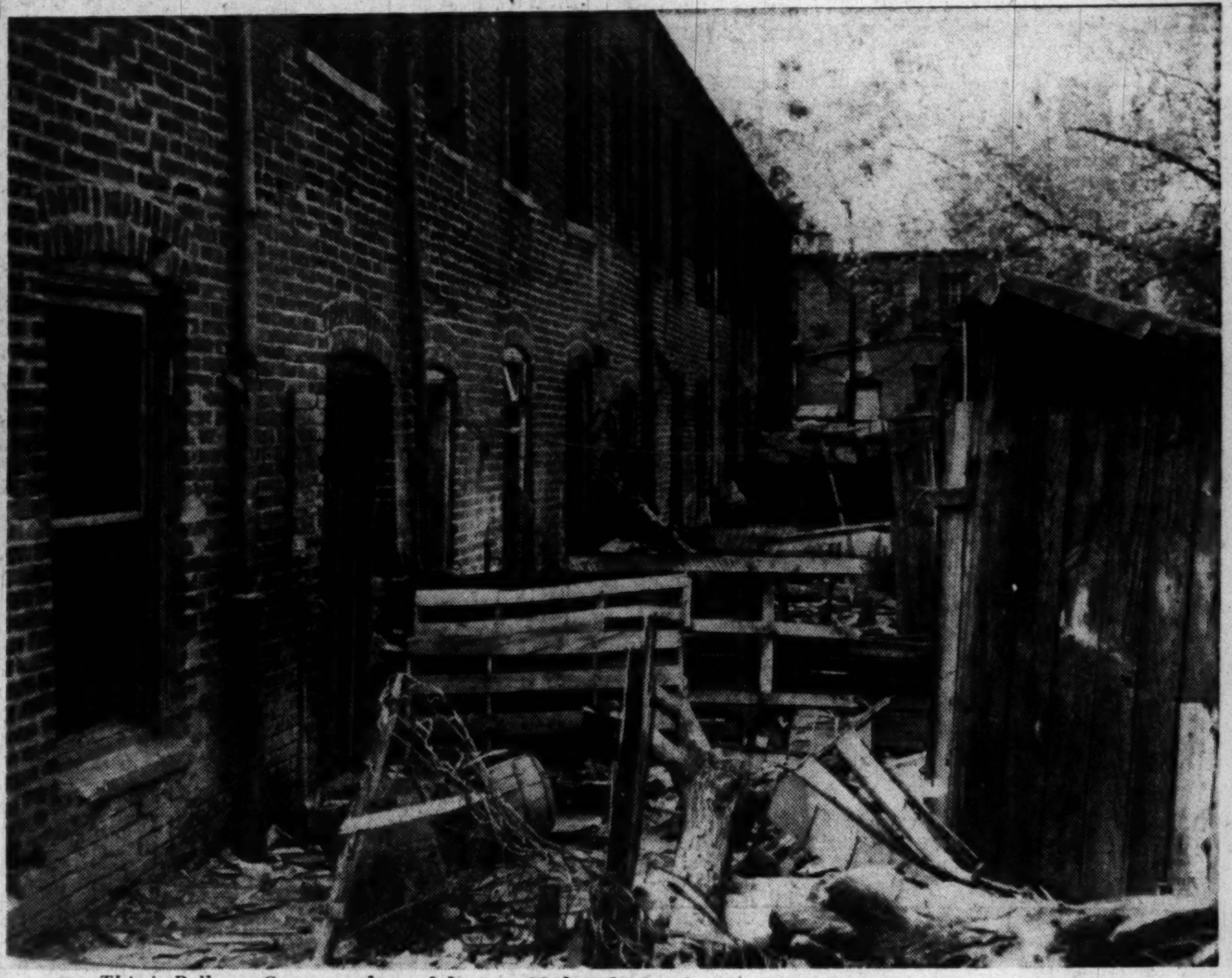

This is Bellevue Court, condemned January 28, but the last family did not move out until last Tuesday.

It's a Police Department problem now to keep it empty.

The owner told The Washington Post yesterday that he doubted whether he would attempt to rebuild Bellevue ct. for future occupancy.

"It is beyond repair. What's the point of sinking hundreds into it when I can only rent for $13.50 a month? Bellevue ct. is just like an old, old car. You fix one thing, and the next day something else goes wrong," said the owner.

Chimney Finally Toppled

NO. 1319 Ninth st. nw. is another situation which particularly pleases the health expert on the Condemnation Board—Colonel Cary.

The accompanying before-and-after photographs tell the story. The board picked up No. 1319 on March 9, 1948, on counts of rotted-out exterior walls, leakage around windows and the rear doorway and a chimney on the verge of collapse (it did collapse subsequently).

The row dwelling, housing a beauty shop on the first floor and an elderly couple on the second story, was condemned last November 23. The board turned the case over to the corporation counsel a week later.

On March 6 of this year the board gave No. 1319 a clean bill of health, the owner having firmed up the underpinning, installed new window and door frames, reshingled, and painted the rear exterior of the building.

It was almost exactly a year's job clearing No. 1319 from the board's clean-up check list.

Some owners feel that the board is cracking down too hard. Thursday morning a local attorney appeared before the board, representing owners of three condemned properties—1230, 1236 and 1238 10th st. nw.

The attorney said his office sold the three buildings to the present owners. An injunction suit is pending in District Court against the three board members for ordering condemnation.

He had come to the board to determine "more specifically" just how much remodeling the board was demanding.

Board members told him that "all we want is the minimum work to meet our minimum standards of health and safety"; that they could not specifically agree to rescind any condemnation order until they had seen repair work completed.

At one point the attorney told the board: "You people hold tremendous and very dangerous power to throw people out of houses without judicial review."

Case in Appellate Court

DISTRICT COURT last April upheld the board's authority to order eviction upon condemnation in the controversial Minnie Keyes case. The court backed the board's condemnation of 11 slum dwellings from 121 to 141 P st. nw. Tenants were moved out in the fall of 1947.

Miss Keyes has appealed the test case to the United States Court of Appeals, where it is now pending.

A photographer and reporter visited 1236 10th st. nw., where the board wants the windows and doors weatherproofed and the bulging outer walls straightened (see accompanying photo).

Mrs. Dorothy Williams, 27, mother of four children, said the building was a "rooming house." She lives with her youngsters in one rear downstairs room. Rent: $36 a month.

Rentals on the city's substandard dwellings, said Cary, run anywhere from $10 to $65 monthly. But two special types of rental "practices" occasionally "show up" in these properties. Cary explained them this way:

"The owner is very often perfectly free from question. What happens is, a rental agent handles the property. He in turn often sublets to another agent, who then rents to the tenant. Each time the property passes hands, the rent is bumped up. Other times an owner or agent rents an entire house to one person who, in turn, rents out rooms at a proportionately high figure.

"District officials," said Gary, "have no authority to limit the number of occupants of a private house unless it is licensed as a 'boarding house.'

"The other situation which we occasionally find is the purported sale of a property in which the seller carries the mortgage or loan, payable at perhaps $35 a month or something above the rent ceiling. The catch is that the purchaser does not receive a contract or deed which will stand up in court," he explained.

With all official District hands freely admitting that their only working slum clearance program—health enforcement through condemnation board action—is a "shoring up" proposition, is there any hope for a real answer to this ancient social problem in the District?

General Young thinks yes, and that it's coming soon.

His answer is a three-point attack. Each point is in the works, either in District agencies or on Capitol Hill. It calls for:

1. An immediate appropriation to start the 1400-unit Marshall Heights project in Southeast Washington as the first phase of the three-year-old District Redevelopment Land Agency. With the Comissioners' approval of Marshall Heights Friday, Congress will be asked to grant the land agency its initial funds under a 20-million-dollar authorization. Several key legislators already have indicated interest in seeing these funds approved.

2. More low-cost housing in the District. Congressional approval of the Senate-passed Sparkman amendment would clear the way for the National Capital Housing Authority to obtain public housing funds under provisions of the pending national housing measure.

3. Development of a stricter District sanitation and housing code spelling out health violations and penalties for both landlord and tenant. Such a code has been proposed by the Washington Board of Trade. Enforcement of a revised code—now under study in the District Building and on Capitol Hill—would be assisted by the NCHA's agreement Friday to give top priority in its 5000 public housing units to slum evictees.

By Harry Goodwin—The Washington Post

The Condemnation Board wants this building straightened up or closed up. Mrs. Dorothy Williams is pictured hanging out her wash in front of her downstairs single room "apartment" in the 1200 block of 10th st. nw. Her family of five, and the occupants of two adjoining dwellings, share one outdoor toilet

Names of Owners, as Printed in Record

ADDRESSES of substandard dwellings and names of owners as printed in Friday's *Congressional Record*. The listing was prepared by the District Board for Condemnation of Insanitary Buildings at request of Senator Flanders, who inserted it in the *Record*. They are the properties now actively under consideration by the board. The owners have either received first notices, their property condemned or the cases have been referred to the corporation counsel office for action on date listed.

Address.	Owner.	Status.	Date.
1317 9th st. nw	Edeleen, Milton	First notice	3-23-49
1323 9th st. nw	Bell, Myrtler	First notice	2-25-49
1230 10th st. nw	Miller, Thomas	Cond. order	4-4-49
1236 10th st. nw	Taylor, Fountain Lewis, jr.	Cond. order	4-4-49
1238 10th st. nw	Miller, Thomas	Cond. order	4-4-49
405 53d st. ne	Berry, Spencer S.	Ref. to corp. c	4-19-49
1213½ Blagden ct. nw	Hoy, Lewis F.	Ref. to corp. c	11-17-48
1907 Capitol ave. ne	Steward, Gillard J. and Annie J	Condem. order	4-11-49
220 D st. nw	Webster, John G.	Ref. to corp. c	4-14-49
18 Dingman ct. nw	Lloyd, Fannie L.	Ref. to corp. c	3-24-49
19 Dingman ct. nw	Ball, John E.	Ref. to corp. c	3-24-49
20 Dingman ct. nw	Nelson, Joe	Ref. to corp c	3-24-49
21 Dingman ct. nw	Lockwood, Charlotte	Ref. to corp. c	3-24-49
22 Dingman ct. nw	Lockwood, Charlotte	Ref. to corp. c	3-24-49
23 Dingman ct. nw	National Tax Investment Co., Inc.	Ref. to corp. c	3-24-49
24 Dingman ct. nw	Lockwood, Blanche Catherine	Ref. to corp. c	3-24-49
25 Dingman ct. nw	Lockwood, Blanche Catherine	Ref. to corp. c	3-24-49
26 Dingman ct. nw	Lockwood, Blanche Catherine	Ref. to corp. c	3-24-49
28 Dingman ct. nw	Lockwood, Blanche Catherine	Ref. to corp. c	3-24-49
29 Dingman ct. nw	Slattery, Mary E.	Ref. to corp. c	3-24-49
30 Dingman ct. nw	Slattery, Mary E.	Ref. to corp. c	3-24-49
515 Dingman ct. nw	Cusick, Marie Louise	Cond. order	3-30-49
517 Dingman ct. nw	Cusick, Marie Louise	Cond. order	3-30-49
112 F st. sw	Nash, Charles M. and Doris H	Ref. to corp. c	3-24-49
114 F st. sw	Nash, Charles M. and Doris H	Ref. to corp. c	3-24-49
116 F st. sw	Nash, Charles M. and Doris H	Ref. to corp. c	3-24-49
118 F st. sw	Nash, Charles M. and Doris H	Ref. to corp. c	3-24-49
5923 Foote st. ne	Hall, James	Ref. to corp. c	12-15-48
326 G st. sw	Downey, John F.	Cond. order	3-23-49
326 Pleasant ct. sw	Downey, John F.	Cond. order	4-18-49
328 Pleasant ct. sw	Downey, John F.	Cond. order	4-18-49
303 H st. sw	Cullinane, Mary A.	Ref. to corp. c	1-17-49
19 McCullough ct. nw	Cummings, Carl S.	Ref. to corp. c	4-14-49
20 McCullough ct. nw	Lockwood, Blanche C.	Ref. to corp. c	3-17-49
21 McCullough ct. nw	Harris, Lillian V.	First notice	2-10-49
22 McCullough ct. nw	Cummings, Carl S.	Ref. to corp. c	4-14-49
23 McCullough ct. nw	Mayton, Waverly E. and Geraldine G	Ref. to corp. c	3-17-49
24 McCullough ct. nw	Mayton, Waverly E. and Geraldine G	Ref. to corp. c	3-17-49
25 McCullough ct. nw	Mayton, Waverly E. and Geraldine G	Ref. to corp. c	3-17-49
426 New York ave. nw	Morgan, John W.	Ref. to corp. c	4-26-49
418 Ridge st. nw	Troiano, Mary E.	First notice	3-16-49
420 Ridge st. nw	Troiano, Mary E.	First notice	3-16-49
434 Ridge st. nw	Robinson, Willis	First notice	5-10-48
455½ Ridge st. nw	Lopatin, Harry	Ref. to corp. c	4-14-49
457½ Ridge st. nw	Lopatin, Harry	Ref. to corp. c	4-14-49
459½ Ridge st. nw	Lopatin, Harry	Ref. to corp. c	4-14-49
13 Virginia ave. sw	Miller, Emilie A.	First notice	2-25-49
15 Virginia ave. sw	Settle, G. W. and May C. W	First notice	2-25-49
17 Virginia ave. sw	Miller, Emilie A.	First notice	2-25-49
323 B st. ne	Drown, Marion Julia	First notice	3-25-49
325 B st. ne	Drown, Marion Julia	First notice	3-25-49
303 New York ave. nw	Greenburg, Harry and Anna	First notice	3-30-49
305 New York ave. nw	Gibbs, Constance H.	First notice	3-30-49
307 New York ave. nw	Schlesberg, Jack and Dorothy	First notice	3-30-49
309 New York ave. nw	Schlesberg, Jack and Dorothy	First notice	3-30-49
311 New York ave. nw	Schlesberg, Jack and Dorothy	First notice	3-30-49
313 New York ave. nw	Keefer, Gertrude M. and Ethel L	First notice	3-30-49
2140 8th st. nw	Guildfield Baptist Church, Inc	First notice	4-14-49
531 15th st. nw	Wall, Kit, jr.	First notice	3-1-49
1927 Capitol ave. ne	Lewis, Landen H.	First notice	4-11-49
413 Ridge st. nw	Kern, Anna L.	First notice	4-12-49
448 Ridge st. nw	Davis, Kemp	First notice	4-14-49
450 Ridge st. nw	Elkins, Philip L.	First notice	4-20-49
452 Ridge st. nw	Barrett, William F.	First notice	4-14-49
454 Ridge st. nw	Montgomery, Louise	First notice	4-1-49
456 Ridge st. nw	Kettler, Carl	First notice	4-11-48
458 Ridge st. nw	Trachtenberg, Sarah	First notice	4-13-49
460 Ridge st. nw	Trachtenberg, Sarah	First notice	4-11-48
429 Ridge st. nw	Hughly, Charles W.	First notice	4-12-49
28 D st. se	Walling, Helen M.	First notice	4-18-49
433 Ridge st. nw	East, Philip and Irene	First notice	4-12-49
435 Ridge st. nw	East, Philip and Irene	First notice	4-12-49

Gallinger Opening Doors to Visitors

By N. S. Haseltine
Post Reporter

GALLINGER Hospital, locally criticized but nationally important municipal institution, will hold its first formal "Open House" Thursday.

The occasion is National Hospital Day, when hospitals throughout the Nation show the public their facilities.

Dr. George C. Ruhland, District Health Officer, announced last night that this year Gallinger would join other local hospitals in inviting public inspection. Visitors will be welcome from 1:30 to 4 p. m. for conducted tours of the 1543-bed general hospital.

Recent improvements include interior and exterior painting of most of the hospital, the razing of unused old buildings and dilapidated fences, and a general sprucing up of the 65-acre grounds.

Still in the future, however, are a new laboratory, children's building, pediatrics wards and incinerator, which have not reached the ground-breaking stage.

Honor guests Thursday will include the District Commissioners and members of the Senate and House District Committees. They will be welcomed by Dr. Ruhland; his assistant, Dr. Daniel L. Seckinger; Dr. Philip A. E. Stebbing, newly appointed hospital superintendent, and Dr. Joseph Fazekas, recently named Gallinger's chief of staff.

In announcing the open house, Dr. Ruhland emphasized the services the municipal hospital provides and attacked critics as "unjust." He said many of its inadequacies are due to its inability to secure sufficient personnel to man its services, particularly in psychiatric care. And, at the same time, he recalled that last year the American College of Surgeons inspected the institution and rated its services and facilities at 90 per cent, placing it in the "excellent" category of ACS ratings.

The majority of patients treated at Gallinger are indigent, semi-indigent or emergency cases, the Health Officer said. Cases in these categories are nearly always serious.

Services offered at Gallinger include medical, surgical, tuberculosis, obstetrical and gynecological, psychiatric, crippled children's, pediatric, venereal disease (rapid treatment center) and communicable disease.

In addition, the Upshur st. Tuberculosis Rehabilitation Hospital is under administrative control of Gallinger. Persons in need of rehabilitation following a long tubercular illness are taught vocational skills there, and adjusted to a different way of life.

For nearly 10 years, Gallinger has had the cooperation of two local medical schools, George Washington and Georgetown Universities, augmenting the work of the hospital's full-time doctors with visiting staffs and consultants. Last year, Howard University was placed on a similar basis.

Pointing out the difficulty of obtaining personnel, Dr. Ruhland said that as of April 1, there were 256 vacancies out of 1150 positions at Gallinger. Of these vacancies, 207 were in the nursing services.

The hospital operated most of last year with less than one employe per patient, although the American Hospital Association and Public Health Service recommend a ratio of better than two employes per patient, he said.

The 1947 average daily census of 196.3 persons requiring medical service increased to 232.6 last year. There were 2929 patients discharged after an average stay of 21.7 days in 1948, compared with 3232 patients averaging a stay of 22.2 days in 1947.

Mortality rate last year was 18.8 per cent, compared with 20.1 per cent the preceding year.

Continuing the statistics, 5667 operations were performed at Gallinger in 1948; 5307 in 1947. These included general surgery, orthopedic, genito-urinary, eye, ear, nose and throat.

Obstetric services last year at Gallinger included 6233 admissions, 4715 live births and 145 stillbirths.

Story of Chip-Shouldering Character

Leo Durocher, a Fresh Guy Always in Trouble

By Shirley Povich
Post Reporter

WHEN Leo Durocher was rejected by Selective Service during the war because of a punctured ear drum, it was suggested he had overheard some of his own diatribes.

"For prolonged argument, delaying the game, use of violent and profane language, you are fined . . ."

Twenty-one times that message has gone out to Leo Durocher from National League headquarters since 1932 when the league discovered in its midst the loudest, noisiest brattiest, chip-shouldering character who ever pulled on a baseball suit.

The dossier on Durocher is thick and pungent with rowdyism, and for 17 years he has been careening toward the distinction of being the most-hated man in his profession.

All of which has never troubled The Lip, who has fought with players, umpires and fans, and worked hard and played hard in his efforts to win ball games. A couple of years ago he justified it all with his pronouncement: "Nice guys finish last."

HIS credo has been: "Win, and never mind how." Fair play is for the amateurs, not the pros, in Leo's reckoning. Baseball's attempt to achieve respectability, he has personally set back 50 years. He trusts the rabid hometown fans to forgive his tactics, and they do, being firstly fans, and secondly, people.

Not until last week was he ever scared. And then he was frightened white. He was up against a man who has been his toughest protagonist, Baseball Commissioner A. B. Chandler, a man without love for The Lip, and wielding the power to chase him out of the game forever.

Durocher was under charges of attacking, mauling and kicking Fred Boysen, a Dodger fan, who had been heckling the Giants' manager in the Polo Grounds. He protested his innocence, but something had happened, that was certain. Chandler quickly cracked down with a suspension pending an inquiry. No first-time offender was Durocher, who had been expelled for the entire 1947 season by Chandler for "conduct detrimental to baseball."

DUROCHER'S record was against him, particularly in Chandler's office. For the second time in his life, Leo was contrite. The first had been when he observed for a full year Chandler's warning of silence after his suspension in 1947. In Chandler's court, he threw himself on the commissioner's mercy, was exonerated and reinstated "because of contradictory evidence."

There was some suspicion that Durocher had taken a bum rap when he was given the heave by Chandler in 1947. Apparently he was caught in the middle of a row between Branch Rickey, president of the Dodgers, and Larry MacPhail, boss of the Yankees. They escaped lightly. Chandler threw the book at Durocher.

Chandler later confided he had "an accumulation of evidence against Durocher." There was the charge that Durocher had been too much in the company of professional gamblers; that his New York apartment was the scene of Actor George Raft's $18,000 haul in a crap game one night.

BUT rowdyism was the chief item in Chandler's craw. Privately, the commissioner declared: "Opposing ballplayers are not supposed to take the insults Durocher hurls at them from the coaching lines and the bench. If the umpires won't protect them from that kind of language, I will."

Exactly who is Leo Durocher?

As a kid he was hustling suckers in the poolrooms in Springfield, Mass., where his father worked on the railroad. On the town's sandlots he was a fresh kid who could grab that ball and throw it better than any other boy his age. At 19, he was playing shorstop for Hartford in the Eastern League, a sensation in the infield, but a push-over at the plate.

The late Miller Huggins, manager of the Yankees, scouted him one day and was smitten. In 1928 he signed Durocher, a little guy in his own image, who could field and throw but couldn't hit.

There was trouble immediately he joined the Yankees. Those guys, Ruth, Gehrig, Lazzeri, Koenig and the rest of 'em were taken back by the arrogance of the "fresh busher" who wanted not only to be one of them but lead 'em.

BABE RUTH, himself, named Durocher "The Lip." There'd have been more respect for him if he could hit, but he couldn't. He didn't endear himself to Ruth, after the Babe hurled the first insult—something about Leo's hitting.

"Listen, ya big goon, I don't have to hit like you—I gotta brain. All you've got is a strong back. We'll see who stays in the big leagues the longest," screamed Durocher.

That didn't finish him with the Yanks right away. Strangely enough, Leo and Ruth became friends, at least night-club pals and companions. In everything except with the bat, Durocher was acting the big leaguer. His figure became the best draped in baseball. He fancied himself

See DUROCHER, Page C-6, Col. 7.

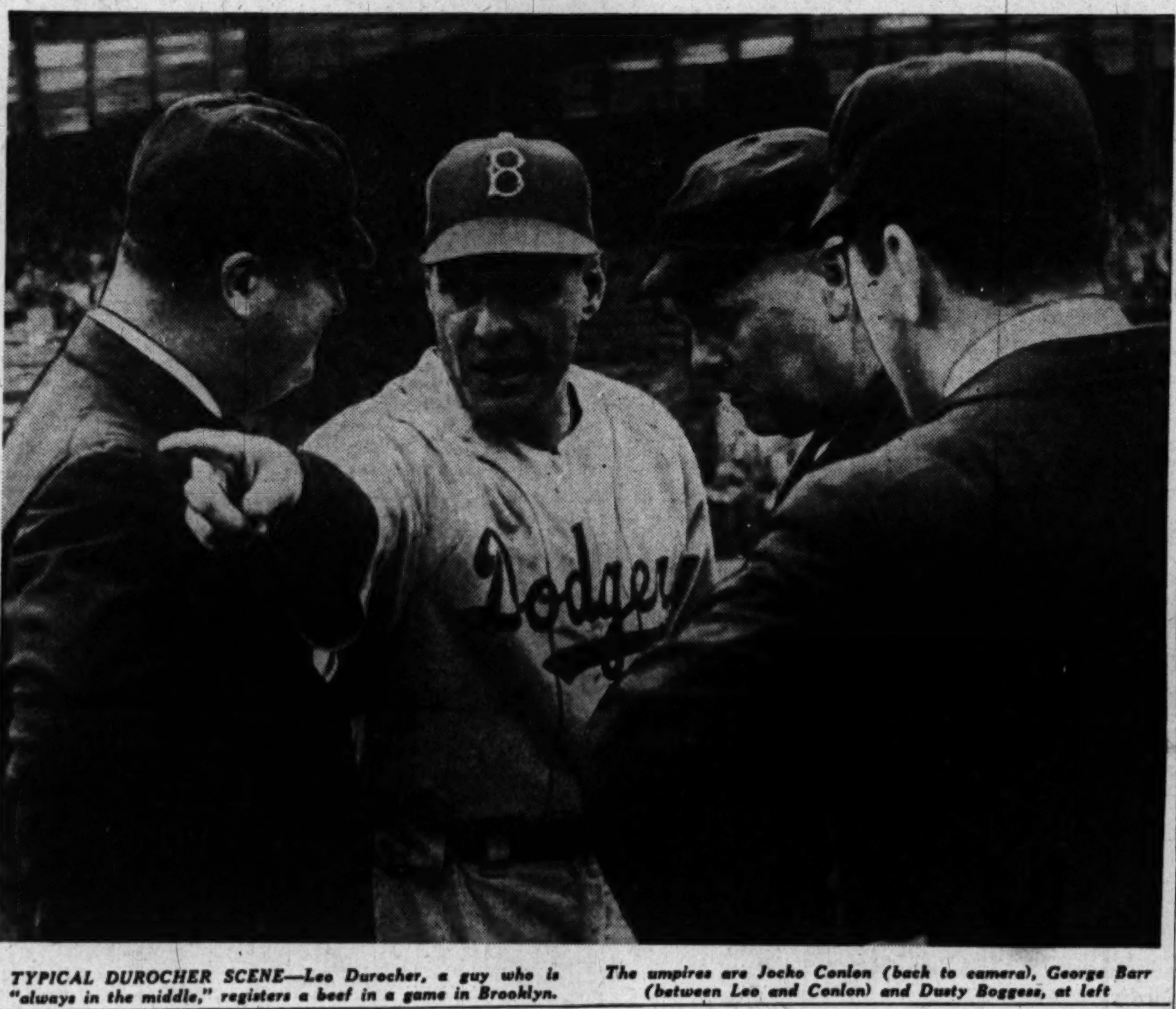

TYPICAL DUROCHER SCENE—Leo Durocher, a guy who is "always in the middle," registers a beef in a game in Brooklyn. The umpires are Jocko Conlon (back to camera), George Barr (between Leo and Conlon) and Dusty Boggess, at left

This Morning

—With Shirley Povich

To Whom It May Concern:

ST. LOUIS, MAY 7.—When Baseball Commissioner Chandler handed down his decision exonerating Leo Durocher, he displayed annoyance at the criticism of himself by certain of the press. After stating the clubs should give the players protection against hecklers, he dropped his voice and commented, "And there ought to be a law protecting the commissioner, too" . . . At Cleveland, ambitious young career men visioning a future in radio and television, study at a school operated by Johnn Kilbane, former featherweight champion of the world . . . The Chicago Cubs were ready to announce the purchase of Herman Reich, husky first baseman-outfielder of the Cleveland Indians, when the Nats stepped in and claimed him for the $10,000 waiver price . . . There was no great reluctance at Louisville today to bet against Olympia, the Derby favorite, with Eddie Arcaro up . . . In the last seven years, Arcaro had been beaten on no fewer than four post-time Derby favorites, Devil Diver (1942), Stir Up (1944), Lord Boswell (1946) and Phalanx (1947) . . . Ray Flaherty, new coach of the Chicago Hornets, declares that if his backfield measures up to the skill of his line, his club will be one of the strong ones in the AAC.

POVICH

SECOND BASEMAN Gerry Priddy of the Browns was snarling at Shortstop Eddie Pellagrini after the latter failed to come up with an important ball against the Nats the other night . . . Pitcher Red Embree had to halt the game and tell 'em to quit their fussing. The next day, Johnny Sullivan was playing shortstop . . . In his personal appearance before the Illinois State Boxing Commission to plead the ban on him be lifted, Rocky Graziano made a concession. He wore a necktie . . . Rocky made a dramatic witness for himself, pleading, "This is a whole new life to me if you let me fight here. But I would cut off both my hands before I'd spoil another chance" . . . It was brought out that the Army had changed the original charges of "desertion" against Graziano to "absent without leave," a factor that wins him more consideration . . . American League batters are squawking about the ground rules in Philadelphia where they get no home runs if hits clearing the fence happen to strike one of the high light towers . . . A ball bouncing back on the field is ruled still in play, unlike in the National League where it is credited as a home run.

AND AMERICAN LEAGUE pitchers are moaning that the 1949 ball is hopped up, with evidence of jackrabbit in it, declaring guys who never hit homers before are hitting 'em this year . . . Says Walter Masterson: "You can squeeze that ball they're giving us this season, and practically hear that rabbit's heart throbbing" . . . When Clyde Vollmer, native son of Cincinnati, first joined the Reds, he was called up from their Syracuse farm. He reached the Reds' park in time to get into the second game of a doubleheader and hit the first pitch he saw for a home run . . . The Browns are now talking of taking down the screen in front of the right-field seats to encourage more homers, despite the sad experience of the White Sox who made homerun-hitting easier . . . When Babe Ruth hit his 60 homers, there was no screen in front of the seats. The day it was erected, Browns' Outfielder Heinie Manush was robbed of three homers on hits that bounced off the netting for two-baggers . . . The Cardinals won't have to go along with the practice if the Browns decide to take up the screen. It will be rolled to the top of the pavilion roof, and the Cardinals can roll it down when they are at home in Sportsman's Park.

SAM SNEAD says that the duffer's habit of dropping the right shoulder is chiefly the result of bending the right knee . . . The St. Louis Cardinals raised some cash recently by getting a $200,000 advance on the sale of their park concession rights . . . Variety, the show-business magazine, chides the television companies for using too many long-shot views of baseball, and too many routine plays at first base . . . Sam Dente, the Nats shortstop, found fame before he became a big-leaguer. He was a member of the country's champion professional soccer team . . . Buck Newsom recorded his first victory for Chattanooga the other day with the help of a heavy fog that settled over the field and forced the game to be called at the end of six innings, when he had a 4-3 lead . . . The Yankees are five players over the 25-man limit they must reach by May 20, and are attempting to get one of their four catchers waived to the minors . . . Fred Davis, the former Redskin tackle now with the Bears, has abandoned his short career as a professional wrestler while his ears are still unknobbed.

Chisox' Kolloway Traded for Rapp

Detroit, May 7 (AP).—The Detroit Tigers today sent Outfielder Earl Rapp to the Chicago White Sox in a straight player trade for Infielder Don Kolloway.

Tiger sources said Kolloway would be used for general utility purposes.

Rapp came to the Tigers from the Buffalo club of the International League in 1946. He was farmed out to Seattle in 1948 and rejoined the Detroit club this spring. Kolloway is 30 years old and has played first, second and third base for the White Sox.

Cubs Buy Edwards From Cleveland

New York, May 7 (UP).—The Chicago Cubs today purchased Hank Edwards, 30-year-old outfielder, from the Cleveland Indians after all seven other American League clubs had waived on him.

Manager Charlie Grimm said that Edwards will report to the Cubs for tomorrow's game against the Brooklyn Dodgers here. Edwards, hampered by injuries throughout most of last season, batted .269 in 55 games for the Indians.

Robinson Leads Nats to 6-4 Win

By a Post Reporter

St. Louis, May 7.—Eddie Robinson was a one-man assault wave today and when he finished wading into the Browns' pitching the Nats owned a highly satisfactory 6-4 victory, their fifth straight.

The Browns had a horrible time of it trying to get Robinson out and on four occasions they didn't. He doubled, then he hit a two-run homer. Then he rapped a single. In the ninth he thumped another two-bagger. All told, he whacked in five of the Nats' six runs.

And it was well that the husky first baseman was having himself a large afternoon, because the Browns belted Walter Masterson out of the box with four runs in the seventh, to cut the Nats' lead to 5-4 at that point.

Masterson was eventually credited with the victory but the Nats got a nice lift from Rookie Dick Weik in the ninth. At that point the Browns had the tying runs on base against Dick Welteroth with one out on Roy Sievers' single and a walk to Les Moss.

Weik moved in at that point and brought with him the Browns' eighth straight defeat. He fast-balled pinch-hitter Whitey Platt into a strikeout and then disposed of pinch-hitter Sherman Lollar on a pop-up, and the Nats were home.

The day, though, belonged to Robinson. He served notice of that in the first inning against Pitcher Dick Starr when he clouted a pitch to the top of the screen in right center for a double. A high wind alone robbed him of a homer. The blow drove in Sherry Robertson and Clyde Vollmer, who had walked.

Priddy Gives Nats Lift

Former Nat Gerry Priddy inspired those two runs, however, earlier in the inning when he dropped a throw to second base after Robertson was apparently out on a stealing attempt.

Masterson was superb for six innings, permitting only two hits and no runs at all. And meanwhile in the sixth, Robinson got him another pair to work with. Sherry Robertson opened the inning with a two-bagger to right, and this time Robinson didn't trifle. He lined a homer atop the right field pavilion.

Buddy Lewis upped Masterson's lead to 5-0 in the seventh with a triple to center that moved home Al Evans, who had walked. It also moved Starr out of the ball game.

Browns Get Tough

And then the Browns suddenly got tough. Jack Graham greeted Masterson with his seventh homer of the year in the seventh. Spence drew a walk, and the Browns got a break when Ed Robinson threw wild on Siever's grounder, to put two on. Masterson fanned Moss, but he didn't fan Pinch Hitter Dick Kokos. That chap knocked a three-run homer onto the right-field roof and Masterson out of the game.

Welteroth checked 'em at that point, and got by the eighth nicely. And in the ninth against Tom Ferrick, the Nats came up with the comforts of another run on a walk to Kozar, Vollmer's single to left and Robinson's two-base rap to right.

Welteroth messed up the last of the ninth for the Nats by pitching a single to Sievers and walking Moss with one out, but Pinch

See NATS, Page C-3, Column 8.

Endurance Pays

Ponder Fools Rider, Owner In Derby Win

Louisville, Ky., May 7 (AP).—An "outside chance" that Ponder might sneak into the place or show end of the payoff was the only reason the horse was entered in the Kentucky Derby today.

Steve Brooks, the McCook, Nebr., rider who piloted Ponder to his surprise victory, let it be known he was as surprised as anybody that the outside chance paid off with the big end of the Derby pot.

"Sure, I was surprised," he said in the jockey dressing room after the race. "So was Mr. Jones (trainer Ben Jones) and everybody else. Nobody thought he could win."

Jones was asked about his plans for shipping Ponder to Baltimore for the Preakness 20 minutes before Derby time.

"This horse won't go," he said. "He isn't good enough."

After the race, the all-time champion Derby trainer was glad to back up on the statement.

"I suppose he will go now," he said, "but I don't know when. The horse ran a very good race. He surprised us."

Brooks was brought to Louisville from Baltimore especially for the Derby ride. A previous assignment to ride Coaltown today was cancelled and gave him the opportunity to chalk up his first Derby victory. He was sixth on Star Reward in 1947 in his only other derby start.

Before today, Brooks had never been astride Ponder. "I hadn't even seen him," he said.

"He's a good horse," the smiling rider related. "He's not ex-

See RACE, Page C-3, Column 5.

Mel Patton Runs 100 Yards in 9.1

Yanks Whip Chisox, 8-1

Chicago, May 7 (AP).—Bob Porterfield, sophomore New York Yankee pitcher, toed the rubber for the first time this season today and pitched the Yankees to a 8-1 triumph over the Chicago White Sox.

Porterfield, who injured his arm in an exhibition game in Brooklyn April 16, scattered 10 hits. He allowed a hit in every inning except the first and not more than one until the ninth when the Sox bunched three for their lone run.

The Yanks collected 11 safeties against their former mate, starter and loser Allen Gettle, and relievers Bob Kuzava and Bill Evans.

Gettel's wildness cost him a run in the first inning. He jammed the sacks on three walks and Yogi Berra's fly ball brough home the Yanks' first run.

The Yanks nicked Gettel for another run in the third and drove him out with two in the fifth. Kuzava blanked the Yanks until he was lifted for a pinch-hitter in the seventh. The Yanks slugged Evans for a pair of runs in the final two heats. Berra, although he failed to hit, drove in three runs.

New York	AB	H	O	A
C'eman.2b	4	1	0	1
Rizzuto.ss	4	1	5	3
W'dling.lf	4	3	3	0
Henrich.lf	3	1	3	0
Berra.c	5	0	2	0
Brown.3b	4	2	0	4
K'hoski.1b	5	2	10	2
Mapes.cf	2	1	4	0
P'erfield.p	3	0	0	1
Totals	34	11	27	11

Chicago	AB	H	O	A
Scala.cf	4	1	4	0
G'berry.1b	5	1	6	3
Appling.ss	4	0	4	3
Zernial.lf	4	1	3	0
Philley.rf	4	2	1	2
M'haels.2b	3	1	3	1
Wheeler.c	4	0	4	2
Baker.3b	4	3	1	1
Gettel.p	1	1	1	1
Kuzava.p	1	0	0	0
aBowers	1	0	0	0
Evans.p	0	0	0	0
bSeery	1	0	0	0
Totals	36	10	27	13

aGrounded out for Kuzava in seventh.
bFlied out for Evans in ninth.

New York	101 020 022—8
Chicago	000 000 001—1

Runs—Coleman, Rizzuto (3), Woodling, Berra (2), Brown, Philley. Error—Appling. Runs batted in—Berra (3), Henrich, Woodling, Brown, Kryhoski (2), Wheeler. Two-base hits—Brown, Kryhoski, Philley. Three-base hit—Woodling. Stolen bases—Coleman, Naples. Double plays—Wheeler to Goldsberry to Appling to Goldsberry, Kryhoski to Rizzuto to Porterfield. Left on bases—New York, 8; Chicago, 10. Base on balls—Gettel, 5; Kuzava, 1; Porterfield, 2; Evans, 3. Strikeouts—Gettel, 2; Kuzava, 2; Porterfield, 1. Hits—Gettel, 4 in 4⅓; Kuzava, 1 in 2⅔; Evans, 4 in 2. Wild pitches—Porterfield, Evans (2). Winner—Porterfield (1-0). Loser—Gettel (0-3). Umpires—Summers, Honochick, Grieve and Stevens. Time—2:51. Attendance—8880.

Star's 20.2 for 220 Betters Another World's Record

By Bob Myers

Los Angeles, May 7 (AP).—Sprinter Pell-Mel Patton of the University of Southern California went on a world-record-breaking spree today.

He ran the 220-yard dash in 20.2 seconds, bettering the 20.3 world record hung up by the great Jesse Owens in 1935. He also clipped off a sensational 9.1 second 100-yard dash that won't count.

Leading his Trojan teammates to a 90½ to 40½ triumph over UCLA in a Pacific Coast Conference dual meet on the Bruinville Field, Patton had too much of a wind behind him in the 100-yard dash. But the breeze was under legal limites 45 minutes later in the 220-yard sprint.

Larry Houston, secretary of the Southern Pacific chapter of the AAU, said he would certify the 220-yard performance on all counts—wind, distance, start and timing. An official survey showed the distance measured 220 yards and 1 inch.

For the 220, the wind gauge registered 3.3 miles per hour, well under the allowable 4.473 mph.

Three watches clocked the slender Olympic games 200-meter champion (21.1) at 20.2. Two timers caught Patton at 20.1.

Patton kicked in 8 yards ahead of teammate George Pasquali and Bruin Ernie Lightner.

The sun-baked overflow throng of 6500 gasped when Patton's time of 9.1 seconds was announced for the 100-yard dash. Then came the announcement it couldn't be applied for as a new record because the wind gauge registered 6.5 mile per hour.

Five timers got him at 9.1 and two got him at 9 seconds flat.

Later Houston, who is also a member of the International Olympic committee; Dr. Floyd Hanes,

See PATTON, Page C-5, Column 4.

Major League Standings

AMERICAN LEAGUE

	W.	L.	Pct.	GB.
New York	14	4	.778	...
Cleveland	9	4	.692	2½
Detroit	10	6	.625	3
Chicago	9	9	.500	5
Philadelphia	9	10	.474	5½
WASHINGTON	8	11	.421	6½
Boston	6	9	.400	6½
St. Louis	3	15	.167	11

YESTERDAY'S RESULTS

WASHINGTON, 6; St. Louis, 4.
New York, 8; Chicago, 1.
Detroit, 4; Philadelphia, 2.
Cleveland, 4; Boston 3 (12 innings).

GAMES TODAY

WASHINGTON at Cleveland (2)—Hudson (0-2) and Scarborough (1-2) vs. Benton (0-0) and Bearden (3-0).

New York at Detroit—Byrne (1-0) vs. Trucks (4-0).

Boston at St. Louis (2)—Dobson (0-2) and Kinder (1-1) vs. Papai (0-0) and Garver (1-1).

Philadelphia at Chicago (2)—Kellner (1-1) and McCahan (0-0) vs. Gumpert (1-1) and Judson (1-2).

NATIONAL LEAGUE

	W.	L.	Pct.	GB.
New York	11	7	.611	...
Boston	11	7	.611	...
Brooklyn	10	8	.556	1
Philadelphia	9	10	.474	2½
Cincinnati	8	9	.471	2½
St. Louis	7	9	.438	3
Chicago	7	9	.438	3
Pittsburgh	7	11	.389	4

YESTERDAY'S RESULTS

Cincinnati, 4; Boston, 2.
Brooklyn, 10; Chicago, 4.
New York, 9; St. Louis, 1.
Pittsburgh, 6; Philadelphia, 4.

GAMES TODAY

TODAY'S GAMES

Chicago at New York (Dubiel (1-1) vs. Jansen (1-2.

St. Louis at Brooklyn—Johnson (0-1) vs. Hatten (2-1).

Pittsburgh at Boston (2)—Dickson (1-3) and Chambers 1-1) vs. Sain (2-2) and Bickford (2-2).

Cincinnati at Philadelphia (2)—Vandermeer (1-1) and Erautt (0-0) vs. Simmons (0-1) and Roberts (1-2).

Indians Win In 12th, 4-3

Cleveland, May 7 (AP). — Ken Keltner's high bounder drove in Dale Mitchell with the winning run in the twelfth inning today as the Cleveland Indians eked out a 4 to 3 victory over the Boston Red Sox.

The bases were loaded when Kelter topped a Mel Parnell pitch which bounded high into the air. Before Parnell could relay the ball to the plate, Mitchell scored.

Relief Pitcher Mike Garcia, who took over for Bob Lemon in the first half of the final inning, was credited with the victory. It was the first loss of the campaign for Parnell, who had won three straight.

Mitchell opened the twelfth with a single to right. Larry Doby was safe on a fielder's choice. After Manager Lou Boudreau had sacrificer, Parnell walked Joe Gordon intentionally to set up a possible double play. Then Keltner broke up the game.

With the score 3 to 2 in Cleveland's favor, Boston tied the score in the seventh when Dom DiMaggio doubled to score Mat Batts.

Boston	AB	H	O	A
DiM'gio.cf	4	1	0	0
Pesky.3b	4	0	0	4
W'liams.lf	6	1	4	0
St'ens.ss	6	2	1	6
Doerr.2b	5	1	6	6
Zarilla.rf	5	1	3	0
G'dman.1b	5	0	17	0
Batts.c	5	2	3	1
Parnell.p	5	1	0	4
Totals	45	9	a34	21

Cleveland	AB	H	O	A
Mitchell.lf	5	3	6	0
Doby.cf	5	1	0	0
B'dreau.ss	4	1	1	6
Gordon.2b	4	0	1	6
Keltner.3b	5	2	1	2
Vernon.1b	3	1	20	0
Minoso.rf	2	0	1	0
K'nedy.rf	1	0	1	0
Hegan.c	3	0	4	0
bClark	1	0	0	0
Tresh.c	0	0	1	0
Lemon.p	4	1	0	4
cRosen	1	0	0	0
Garcia.p	0	0	0	0
Totals	38	9	36	18

aOne out when winning run scored.
bStruck out for Hegan in eleventh.
cFlied out for Lemon in eleventh.

Boston	010 001 100 000—3
Cleveland	210 000 000 001—4

Runs—DiMaggio, Stephens, Batts, Mitchell (2), Doby, Minoso. Error—Boudreau. Runs batted in—Boudreau (2), Mitchell, Goodman, Williams, DiMaggio, Keltner. Two-base hits—DiMaggio, Batts. Stolen bases—Mitchell, Doby, Pesky. Sacrifices—Boudreau, Vernon, Doby. Double plays—Stephens to Doerr to Goodman (2), Pesky to Doerr to Goodman, Keltner to Gordon to Vernon. Left on bases—Boston, 10; Cleveland, 12. Base on balls—Parnell, 8; Lemon, 4. Strikeouts—Parnell, 3; Lemon, 3; Garcia, 1. Hits—Lemon, 9 in 11; Garcia, 0 in 1. Hit by pitched ball—By Parnell (Minoso). Winner—Garcia (2-0). Loser—Parnell (3-1). Umpires—Passarella, McKinley, Boyer and Rommel. Time—3:00. Attendance—26,037.

Chisox Option Pitcher

Chicago, May 7 (AP).—The Chicago White Sox today optioned righthanded Pitcher Fred Bradley to Memphis of the Southern Association on 24-hour recall.

By Bus Ham

In This Corner . . .

TICKETS for the National Celebrities golf tournament, June 4-5, at the Army-Navy Country Club, and the Arthur Godfrey "Homecoming" show at the Armory, the night of June 4, will go on sale Monday, May 16.

For the Godfrey show, a few seats near the "Presidential Box" will be priced at $10. Others are scaled from $5 down to $1—a price to fit every pocketbook.

For the golf tournament, season tickets, sold in advance, will cost only $3 for the two days, an exceptional bargain. Daily tickets will be $2 each with a $1 ticket for juniors.

The Celebrities will play at the club that has what probably is the largest membership in the world, 10,981 members. Approximately 1600 are resident members, and most of the others are service people scattered all over the world.

"Guys stationed everywhere from Outer Mongolia to South Africa pay their dues, year after year, hoping they will get back here once in a while for a few days at the club," Maj. Gen. Clark L. Ruffner, chairman, board of governors, was saying.

The Army-Navy Country Club is operated just like any other golf club in the country. That is, as a private club with the dues-paying members supporting it entirely. There is no such thing as a dime of public or Government funds going into this club.

Pauline Betz Addie, winner of national and Wimbledon tennis championships, will be among the women in the Celebrities. They say she's almost as handy with a golf stick as she is with a tennis racket, shoots consistently in the 80s.

Giants Tie Braves for Lead by Whipping Cards, 9-1

Snider Socks One

Dodgers' 7 Runs in 4th Crush Cubs

Brooklyn, May 7 (AP).—Duke Snider blasted a three-run homer to highlight a seven-run, fourth inning rally today that enabled the Brooklyn Dodgers to crush the Chicago Cubs, 10-4.

Rookie Pat McGlothin held the Cubs to one hit over the last five innings to gain credit for the victory. Andy Pafko hit two homers off Dodger starter Ralph Branca.

Chicago	AB	H	O	A	Brooklyn	AB	H	O	A
H.W'ker,rf	4	2	1	1	Reese,ss	3	2	4	1
Lowrey,lf	4	0	1	0	H'anski,lf	5	1	2	0
C'retta,1b	4	1	11	2	Snider,cf	4	1	2	0
Pafko,cf	3	3	2	0	Rob'son,2b	4	1	1	1
A.Walker,c	4	1	6	0	C'anella,c	4	1	9	1
Gustine,3b	4	1	0	0	Cox,3b	4	3	1	1
Verban,2b	4	2	0	5	Hodges,1b	3	1	5	0
Mauch,2b	0	0	0	1	Furillo,rf	2	1	3	0
Smalley,ss	4	0	2	1	Branca,p	1	0	0	1
Rush,p	2	0	1	0	aRackley	1	1	0	0
Cooper,p	0	0	0	0	McGl'in,p	2	0	0	2
Adkins,p	1	0	0	1					
bMaddern	1	0	0	0	Totals	33	12	27	7
Totals	35	10	24	11					

aDoubled for Branca in fourth.
bGrounded out for Adkins in ninth.

Chicago	013 000 000	4
Brooklyn	200 701 00x	10

Runs—H. Walker, Cavarretta, Pafko (2), Reese (2), Hermanski, Snider (2), Robinson, Cox, Hodges, Furillo, Rackley. Errors—Cox, Verban. Runs batted in—Robinson, Campanella, Pafko (3), Cavarretta, Hodges, Rackley, Hermanski, Snider (3). Two-base hits—Reese, Verban, Cox (2), Rackley, Robinson. Home runs—Pafko (2), Snider. Stolen base—Snider. Sacrifice—Hodges. Double plays—Robinson to Reese to Hodges, Campanella to Robinson, Cavarretta (unassisted), Cavarretta to Smalley. Left on base—Chicago, 6; Brooklyn, 5. Base on balls—Rush, 1; Cooper, 1; Adkins 3; Branca, 1; McGlothin, 1. Strikeouts—Rush, 4; Adkins, 2; Branca, 5; McGlothin, 4. Hits—Rush, 7 in 3⅓; Cooper, 2 in 0; Adkins, 3 in 4⅔; Branca 9 in 4; McGlothin, 1 in 5. Wild pitch—Cooper. Winner—McGlothin (1-). Loser—Rush (1-3). Umpires—Dascoli, Pinelli, Robb. Time—2:30. Attendance—14,404.

Bucs Beat Phils, 6-4; Schoolboy Rowe Loser

Philadelphia, May 7 (AP).—The Pittsburgh Pirates pounded Schoolboy Rowe for eight hits and five runs in less than four innings today to defeat the Philadelphia Phillies, 6 to 4, at Shibe Park.

Hal Gregg, who relieved Starter Bob Chesnes in the first, was the winner as the Pirates earned a split in the two-game series.

Pittsb'gh	AB	H	O	A	Ph'elphia	AB	H	O	A
Rojek,ss	4	3	2	2	Ashburn,cf	5	2	4	0
Hopp,rf	5	0	2	0	Hamner,ss	4	3	1	4
Kiner,lf	5	2	1	0	Waitkus,1b	3	1	8	0
W'tlake,cf	3	1	3	0	Ennis,lf	3	0	1	1
Stevens,1b	4	2	10	2	Nich'son,rf	4	0	1	0
Bock'an,3b	4	1	1	3	Jones,3b	3	1	1	3
M'augh,2b	5	1	2	3	Miller,2b	3	1	8	0
F'Gerald,c	5	4	5	1	Seminick,c	3	0	3	1
Chesnes,p	0	0	0	0	Rowe,p	1	0	0	2
Gregg,p	2	0	1	1	Trinkle,p	0	0	0	1
Totals	37	14	27	12	aSisler	1	0	0	0
					K'stanty,p	0	0	0	0
					bHolmig	1	0	0	0
					Donnelly,p	0	0	0	0
					cMayo	1	0	0	0
					Th'pson,p	0	0	0	0
					Totals	32	8	27	12

aFlied out for Trinkle in fourth.
bGrounded out for Konstanty in sixth.
cGrounded out for Donnelly in eighth.

Pittsburgh	220 100 001	6
Philadelphia	101 101 000	4

Runs—Rojek, Kiner, Westlake, Bockman, Fitzgerald (2), Ashburn (2), Jones (2). Error—Rojek. Runs batted in—Rojek, Hopp, Kiner, Stevens, Bockman, Fitzgerald, Waitkus, Ennis, Sisler, Hollmig. Two-base hits—Kiner, Waitkus, Stevens. Double play—Gregg to Rojek to Stevens. Sacrifices—Gregg (2), Waitkus (2), Seminick. Left on bases—Pittsburgh, 12; Philadelphia, 8. Base on balls—Chesnes, 1; Gregg, 2; Trinkle, 1; Konstanty, 2; Thompson 2. Strikeouts—Rowe, 1; Gregg, 4; Donnelly, 2. Hits—Chesnes, 1 in 0 (pitched to two men); Gregg, 7 in 9; Rowe, 5 in 3⅓; Trinkle, 1 in ⅔; Konstanty, 3 in 2; Donnelly, 0 in 2; Thompson, 2 in 1. Hit by pitched ball—Rowe (Westlake), Gregg (Ennis). Winner—Gregg (1-0). Loser—Rowe (1-1). Umpires—Warneke, Stewart and Conlan. Time—2:25. Attendance—6832 (paid).

Howard Beaten By Upsala, 5-4

Newark, N. J., May 7.—Upsala defeated Howard University of Washington, D. C., 5-4, here today. Upsala scored three runs in the eighth with a single, walk and two errors without getting the ball out of the infield.

		R	H	E
Howard	011 010 001	4	11	5
Upsala	020 000 03x	5	9	1

Harris and Fitzgerald; Wolfe and Peterson.

Hartung Wins Fourth On 3-Hitter

New York, May 7 (AP).—The New York Giants tied the Boston Braves for first place in the National League today as Clint Hartung pitched the Giants to a 9-1 three-hit triumph over the St. Louis Cardinals. Hartung, who now has won four straight games, held the Cards to one hit until the ninth inning.

St. Louis	AB	H	O	A	New York	AB	H	O	A
Nelson,1b	4	0	8	0	Lohrke,2b	4	1	0	10
Marion,ss	3	1	4	3	Lock'an,lf	3	1	0	0
Musial,cf	4	1	2	0	Gordon,3b	4	1	0	1
Sl'ghter,lf	4	1	2	0	Mize,1b	5	4	16	0
Kazak,2b	4	0	1	2	Th'son,cf	5	0	4	0
Northey,rf	3	0	2	0	M'rshall,rf	3	2	2	0
K'wski,3b	2	0	2	2	L'ingston,c	4	2	3	0
G'agiola,c	3	0	3	0	Kerr,ss	4	1	0	1
Brecheen,p	2	0	0	0	Hartung,p	4	0	0	2
Staley,p	0	0	0	1					
aRice	1	0	0	0	Totals	36	12	27	14
Boyer,p	0	0	0	0					
Totals	30	3	24	8					

aFlied out for Staley in eighth.

St. Louis	000 000 001	1
New York	110 040 12x	9

Runs—Marion, Lohrke, Lockman (2), Gordon, Mize (2), Marshall (3). Error—Garagiola. Runs batted in—Lockman, Kerr, Mize (3), Marshall (3), Slaughter. Two-base hits—Lohrke, Lockman, Mize, Gordon. Home run—Marshall. Left on base—St. Louis, 4; New York, 8. Base on balls—Hartung, 2; Brecheen, 1; Staley, 1; Boyer, 3. Strikeouts—Brecheen 1; Hartung, 2; Staley, 1; Boyer, 1. Hits—Brecheen, 10 in 4⅔; Staley, in 2⅓; Boyer, 1 in 1. Passed ball—Garagiola. Winner—Hartung (4-0). Loser—Brecheen (2-). Umpires—Barr, Ballanfant and Barlick. Time—2:08. Attendance—23,017.

Now Tied for Lead Braves Lose to Reds,

Boston, May 7 (AP). — Big Bill Voiselle, Boston Braves' righthander, gave only two hits today but both of them were in the eighth inning after he had walked two batters and the Cincinnati Reds whipped the National League champions 4-2. The loss dropped the Tribe into a tie for first place with the New York Giants, who defeated St. Louis 9-1.

Voiselle walked eight men during the game and the Reds scored their first run in the opening inning without a hit. The first three batters drew successive bases on balls and Hank Sauer's flyout scored Grady Hatton.

Cin'nati	AB	H	O	A	Boston	AB	H	O	A
Hatton,3b	1	0	0	1	Stanky,2b	5	0	2	6
B'holtz,rf	2	0	3	0	Dark,ss	5	3	0	4
W'ostek,cf	2	0	4	0	T'geson,1b	4	2	16	1
Sauer,lf	3	1	2	0	Elliott,3b	4	3	1	3
Kress,1b	4	1	10	1	Russell,cf	5	0	2	0
B'worth,2b	4	0	2	5	Reiser,lf	2	0	1	0
Stallcup,ss	4	0	2	2	Conatser,lf	1	0	0	0
Mueller,c	4	0	3	0	Holmes,rf	2	1	3	0
Lively,p	2	0	0	3	Salkeld,c	4	1	3	2
aM'riman	0	0	0	0	Voiselle,p	3	0	0	2
Gumbert,p	0	0	1	0	bRickert	1	0	0	0
Totals	26	2	27	12	Potter,p	0	0	0	0
					Totals	36	10	27	18

aWalked for Lively in eighth.
bLined out for Voiselle in eighth.

Cincinnati	100 000 030	4
Boston	100 010 000	2

Runs—Hatton (2), Sauer, Merriman, Dark (2). Error—Lively. Runs batted in—Sauer (3), Kress, Elliott (2). Two-base hits—Kress, Dark. Stolen base—Hatton. Sacrifices—Baumholtz, Holmes. Double plays—Bloodworth to Stallcup to Kress, Stanky to Torgeson. Left on base—Cincinnati, 4; Boston, 12. Base on balls—Voiselle, 8; Lively, 3; Gumbert, 1. Strikeouts—Voiselle, 1; Potter, 1; Lively, 3. Hits—Voiselle, 2 in 8; Potter, 0 in 1; Lively, 8 in 7; Gumbert, 2 in 2. Winner—Lively (2-1). Loser—Voiselle (1-1). Umpires—Jorda, Reardon and Goetz. Time—1:58. Attendance—7278 (paid).

Navy, Penn State Tie As Rain Halts Game

Annapolis, Md., May 7 (AP).—Navy and Penn State fought to a 6-6 tie today in a baseball game called because of rain after seven innings.

A thunderstorm drenched Lawrence Field and cancelled three runs scored by Penn State in the top of the eighth.

A storm of hits in the early innings drove both starting pitchers off the mound.

Penn State	220 000 2	6
Navy	005 001 0	6

Tkac, Miller and Russ, Kurdy; Baysinger, Hawkins and Morrissey.

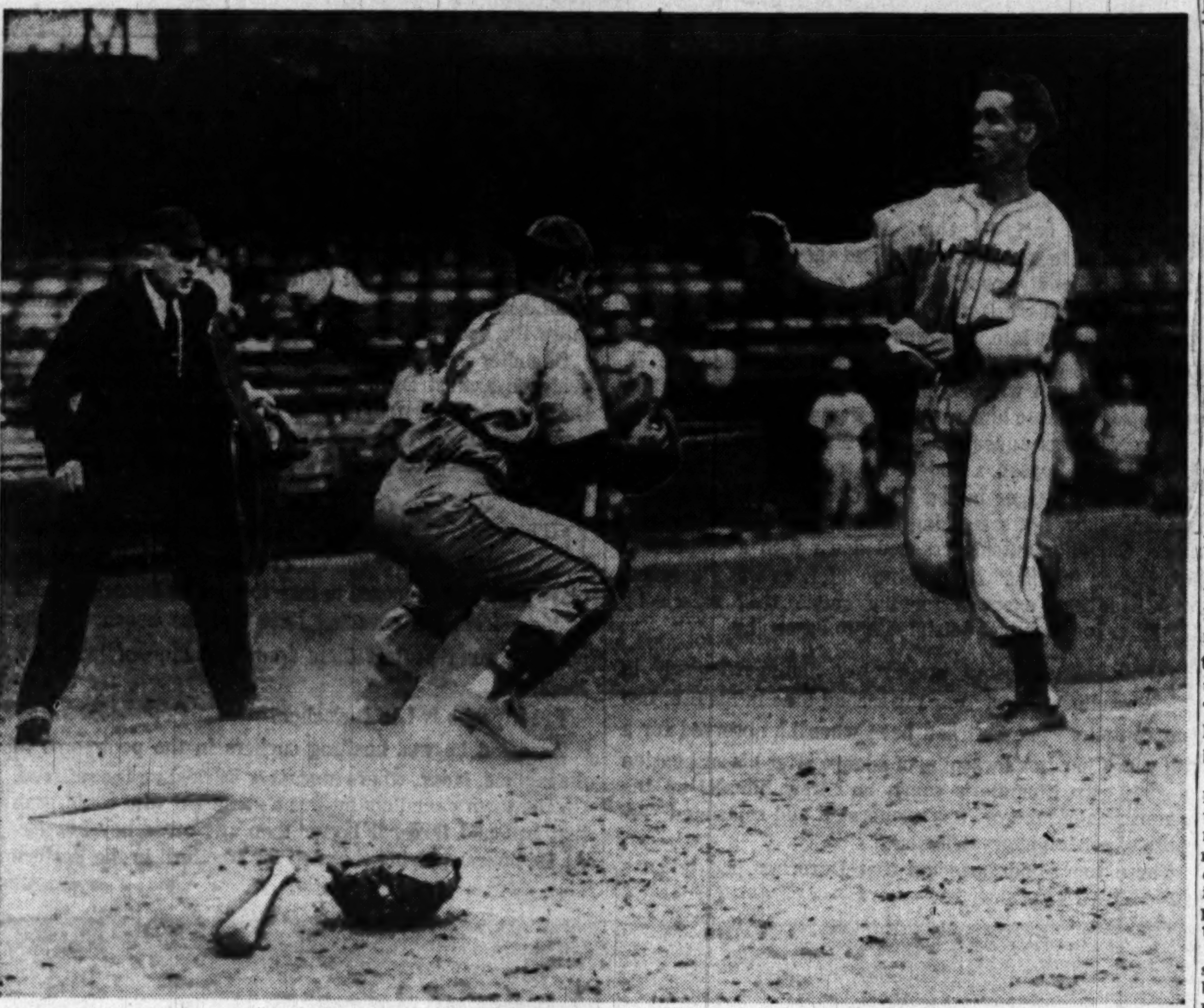

By Arthur Ellis—The Washington Post

WITH ARMS OUTSTRETCHED—Jim Walthall, West Virginia University races toward the plate with his arms outstretched in yesterday's game with George Washington University at Griffith Stadium. Hank Bartaloni, GW catcher, waits with the ball for the putout. Hank got a split ear on the play and went to the hospital. The umpire is George Oertel. GW won, 7-4

By 7-4 Score

Kuldell's 2-Hit Relief Pitching Helps G. W. Beat Mountaineers

Curly Kuldell's brilliant relief job in the last three innings insured George Washington of a 7-4 triumph over West Virginia yesterday at Griffith Stadium. It was the third straight loss to a local school for the Mountaineers.

Kuldell took over for Tim Shank with men on second and third and none out in the sixth. From there on in he pitched two-hit ball.

Four runs in the first inning on three singles, a walk and an error, plus a fourth-inning homer with none on by Scotty Fleetwood were also instrumental in the Colonials' win.

GW.	AB	H	O	A	West Va.	AB	H	O	A
F'wood,cf	4	2	2	1	Carson,lf	5	1	2	0
K'ian,rf,c	5	3	3	0	W'thall,2b	3	1	0	2
Pietras,2b	4	1	3	2	Morton,2b	1	0	0	2
D'miller,1b	4	2	8	0	B'gham,1b	5	2	11	0
Fulatte,ss	4	1	1	4	Adams,p	5	3	10	0
B'telloni,c	1	1	2	0	Ziniach,ss	2	0	0	3
C'baum,rf	3	1	1	0	Lester,lf	4	1	0	0
Y'nock,3b	3	1	1	2	Savot,3b	4	1	0	1
Cavallo,lf	4	0	4	0	Beasley,rf	3	1	1	0
Shank,p	3	0	0	0	D'shire,rf	1	0	0	0
Kuldell,p	1	0	0	3	Retton,p	4	0	0	2
Totals	36	12	27	12	Totals	37	10	24	10

West Virginia	210 001 000	4
George Washington	410 101 00x	7

Runs—Walthall, Bermingham, Lester, Beasley, Fleetwood (2), Krikorian (3), Druckenmiller, Famulatte. Errors—Walthall, Adams, Lester (2), Famulatte (2). Runs batted in—Bermingham (3), Fleetwood, Pietras, Druckenmiller, Bartelloni (2). Two-base hits—Bermingham, Savot, Druckenmiller. Home runs—Bermingham, Fleetwood. Stolen bases — Krikorian, Druckenmiller, Famulatte, Bartelloni, Yednock, Fleetwood. Strikeouts—Retton, 10; Shank, 2; Kuldell, 3. Base on balls—Retton, 1; Shank, 2. Hit by pitcher—Retton (Druckenmiller, Pietras). Hits—Shank, 8 in 5; Kuldell, 2 in 4. Winner—Shank. Loser—Retton.

Cardinals Romp Over Mounts, 8-3

Emmitsburg, Md., May 7 (AP).—Catholic put together five runs in one big inning today and then went on to defeat Mount St. Mary's in a Mason-Dixon Conference baseball game, 8-3.

After getting a tally in each of the first two frames, Catholic scored five times on four hits and a walk in the fifth inning for five runs. The Washingtonians added a final tally in the ninth.

Catholic	AB	H	O	A	Mt.St.M.	AB	H	O	A
Guinan,rf	3	1	4	0	Melvin,ss	4	0	4	2
Zuniga,2b	4	1	2	2	M'len,rf,lf	5	1	0	0
O'C'nell,cf	4	1	3	0	Str'ser,3b	3	1	3	2
H'lissey,ss	4	1	0	2	Gil'tin,3b	1	0	0	0
Cousey,c	4	0	7	0	V'erlehr,2b	4	1	2	2
S'nham,lf	3	0	5	0	M'mery,2b	0	0	0	0
Jahne,3b	5	3	0	1	O'Grady,1b	3	1	11	2
Velke,1b	3	1	6	1	Clark,cf	4	2	2	0
McNutt,p	4	1	0	2	Hanlon,lf	3	0	0	0
Rudel,p	0	0	0	1	Finn,rf	0	0	1	0
Totals	36	9	27	9	McL'lan,c	4	2	3	1
					C'mings,p	1	0	0	0
					Scanlon,p	1	0	1	1
					aCurran	1	0	0	0
					Smith,p	0	0	0	2
					bShowlet	1	0	0	0
					Totals	35	8	27	13

aStruck out for Scanlon in seventh.
bFlied out for Smith in ninth.

Catholic	110 050 001	8
Mount St. Mary's	000 000 030	3

Runs—Guinan, Zuniga (2), O'Connell, Hallissey, Cousey, Jahne, McNutt, Vonderlehr, O'Grady, Clark. Errors—Mullen, Strosser, O'Connell, Hallissey. Runs batted in—Clark (2), Guinan, O'Connell, Hallissey (2), Samham, Jahne, Velke. Stolen base—Clark. Double play—Strosser to O'Grady. Left on bases—Mount St. Mary's, 7; Catholic, 8. Base on balls—McNutt, 2; Rudel, 1; Cummings, 3; Scanlon, 1; Smith, 2. Strikeouts—McNutt, 5; Rudel, 1; Scanlon, 1; Smith, 2. Hits—Cummings, 5 in 4⅓; Rudel, 0 in 1⅔; Scanlon, 3 in 2⅔; Smith, 1 in 2; McNutt, 8 in 7⅓. Hit by pitcher—Cummings (Cousey). Passed ball—McLachlan. Winner—McNutt. Loser—Cummings.

Saturday's Late Scores

BASEBALL

Maryland	8	Georgetown	1
Harvard	7	Columbia	6
Holy Cross	6	Dartmouth	3
Appalachian	12	Guilford	8
South Carolina at Clemson, rain.			
North Georgia	7	Carolina Thrs.	6
Davidson at Washington and Lee, rain.			
Richmond at VMI, rain.			
Hampden-Sydney	8	Virginia Tech	5
Navy	6	Penn State	6
Princeton	6	Army	2
Penn	11	Yale	7
Purdue	5	Northwestern	4
Michigan State	14	Ohio State	0
George Washington	7	West Virginia	4
Oklahoma	5	Nebraska	4
Lafayette	9	Lehigh	1
Delaware	2	Bucknell	0
Fordham	1	Villanova	0
Cornell	3	Brown	2
Michigan	8	Illinois	6
Drake	4	Detroit	1
Notre Dame	8	Chicago	2
Southern California	18	St. Mary's	9
San Francisco	5	UCLA	1
Vanderbilt	7	Tennessee	2
Albany	2	Birmingham	1
Miami	8	Western Reserve	1
Amer. International	3	MIT	2
Manchester	15-14	Franklin	3-1
Princeton Fr.	4	Mercersburg	0
Rutgers Fr.	19	Monmouth J. C.	3
Louisiana Tech	8	Southeastern	7
Southwestern Inst.	12	Spring Hill	1
Alabama	8	Mississippi State	3
Springfield	7	Providence	4
Boston U.	7	Worcester Tech	6

INTERNATIONAL LEAGUE

Toronto	5-4	Newark	0-7
Montreal	9	Baltimore	3
Jersey City	8	Rochester	3
Buffalo	7	Syracuse	1

EASTERN LEAGUE

Wilkes-Barre	5	Elmira	2
Utica	2	Hartford	1

LACROSSE

VMI	13	North Carolina	3
Maryland	13	Army	9 (overtime)
Syracuse	12	Penn State	7
Virginia	12	Delaware	4
Johns Hopkins	16	Duke	4
Dartmouth	14	Harvard	8

TENNIS

Penn State	8	Duquesne	1
Stevens Tech	5	Brooklyn Tech	4
Boston U.	7	Holy Cross	2
Colgate	9	Syracuse	0
St. Lawrence	9	Vermont	0
Springfield	9	NYU	0
Tulane	5	Rice	1
Amherst	9	Connecticut	0
Notre Dame	7	Detroit	2

GOLF

North Carolina 13½ .. Wake Forest 13½
Wake Forest Frosh 24
William and Mary (Norfolk 3
Furman 9½ .... The Citadel 8½
Navy 6 .... Virginia 1
Georgetown 4 .... Penn 3
W. Va. 6 .... Western Reserve 0
Indiana 16½ .... Wisconsin 10½
Purdue 18½ .... Michigan 8½
Syracuse 5 .... Colgate 4
Lafayette 5 .... Rutgers 4

TRACK

Presbyterian 79 .... The Citadel 52
North Carolina 81½ .... Duke 49½
Va. Tech, 52, VMI 40, William and Mary 27, Virginia 26, Wash. and Lee 12½, Richmond 7½
Bridgewater 50⅗, Roanoke 38⅗, Randolph-Macon 29 17/20
Hamp.-Syd. 28½ .. Lynchburg 15 7/20
Quantico 107½, Baltimore Olympia Club 38½, American U. 17
Manhattan 77½, Navy 51, Villanova 42½
Army 101 .... Columbia 25
Johns Hopkins 63½ .. Gettysburg 62½
Notre Dame 86⅔ .... Pittsburgh 44⅙
Michigan 68½, Indiana 65½, Purdue 27
Minnesota 91 .... Iowa State 40
Georgetown 94 .... Temple 32
Alabama 83 .... Tulane 48

Hutchinson Beats A's, 4-2, For Tigers

Detroit, May 7 (AP).—Righthander Freddie Hutchinson and Rookie Outfielder Johnny Groth combined their talents today to give the Detroit Tigers a 4-2 decision over the Philadelphia Athletics.

Hutchinson gave the A's only five hits, three of them for extra bases. Taft Wright hit a homer off "Hutch" in the fourth and Ferris Fain and Hank Majeski each got a double for the A's.

Johnny Groth slammed out two doubles in four official times at bat and drove in two runs. The day's work upped Groth's runs-batted-in total to 21 and gave him a healthy .393 batting average.

Lou Brissie was charged with the loss.

Ph'elphia	AB	H	O	A	Detroit	AB	H	O	A
Joost,ss	3	0	2	4	Lake,2b	4	1	2	6
Valo,lf	4	0	3	0	Lipon,ss	4	1	2	0
Fain,1b	4	1	7	0	Kell,3b	3	1	2	5
Wright,rf	3	1	2	0	Wertz,rf	4	0	4	0
aFox	0	0	0	0	Evers,lf	3	0	3	0
Majeski,3b	4	1	0	2	Groth,cf	4	2	2	0
Chap'n,cf	4	1	7	0	Swift,c	4	1	6	0
Guerra,c	3	0	2	0	Vico,1b	3	1	11	1
Suder,2b	3	1	0	1	Hutch'son,p	4	1	1	0
Brissie,p	2	0	1	1					
bBiasetti	1	0	0	0	Totals	33	8	27	13
Harris,p	0	0	0	0					
Totals	31	5	24	8					

aRan for Wright in ninth.
bSafe on error for Brissie in eighth.

Philadelphia	000 100 010	2
Detroit	200 110 00x	4

Runs—Wright, Suder, Lake, Lipon, Evers, Swift. Error—Vico. Runs batted in—Evers, Groth (2), Lipon, Wright. Two-base hits—Groth (2), Majeski, Lipon, Fain. Home run—Wright. Double plays—Hutchinson to Lake to Vico, Kell to Lake to Vico. Left on bases—Philadelphia, 4; Detroit, 9. Base on balls—Brissie, 4; Hutchinson, 2. Strikeouts—Brissie, 2. Hits—Brissie, 7 in 7; Harris, 1 in 1. Winner—Hutchinson (1-1). Loser—Brissie (3-1). Umpires—Paparella, Hubbard and Berry. Time—1:46. Attendance—20,770.

Cerdan Scores TKO in Fifth Over Krawczyk

Casablanca, Morocco, May 7 (AP). Marcel Cerdan, world middleweight champion, won on a technical knockout over Lucien Krawczyk of France tonight when Krawczyk's handlers threw in the towel after the fourth round of a scheduled 10-round nontitle bout.

Cerdan weighed 151¾ pounds, Krawszyk 152. A crowd of about 7000 watched the bout at Casablanca's Philippe football stadium.

Delannoit Loses European Title

Brussels, May 7 (AP).—Tiberio Mitri of Italy won the European middleweight boxing championship tonight by outpointing Titleholder Cyrille Delannoit of Belgium.

In Legal Fight

New York Race Ruling Seen Helping Baseball

Happy Chandler and the major league club owners have come up with some support from an unexpected source in their legal battle with Danny Gardella, the one-time New York Giant who jumped to the Mexican League and now seeks reinstatement and damages from organized baseball.

The basis for Danny's lawsuit is the claim that baseball is interstate commerce. If it is, the Federal antitrust laws apply and the reserve claim that binds a ballplayer to a single club from one year to the next is a dead duck. If baseball isn't interstate commerce, there's not much left of Danny's suit.

With the question now waiting decision in a Federal Court, the New York State Labor Relations Board has chipped in with an opinion that a sporting event like baseball or horseracing is not interstate commerce.

National Board Keeps Hands Off

And in support, it quotes a letter from the National Labor Relations Board to the effect that the national board isn't interested in taking jurisdiction over New York's three major league baseball clubs. The national board adds that it has no objection to the New York board's taking over.

This means that, so far as labor law goes, the NLRB appears to think that baseball is not a business that affects interstate commerce. The New York board's decision is reported in the May 9 issue of Labor Relations Reporter, published by the Bureau of National Affairs, Inc.

Oddly enough, the decision itself doesn't deal with baseball, but with horse racing, and the parties include some names famous both in racing and in society. They include Herbert Bayard Swope, Alfred Gwynne Vanderbilt, Isabel Dodge Sloan and a host of other thoroughbred owners.

Union Row Brings Decision

The New York State board got into the act when the Teamsters' Union accused Swope and the others of refusing to bargain with the union in behalf of grooms and exercise boys. Unlike the baseball moguls, Swope et al. argued that racing was interstate commerce, that the union should have taken its complaint to the National Labor Relations Board.

But the New York State Board decided to hear the case. It rules, first, that racing is much like baseball so far as interstate commerce is concerned, and, second, that the NLRB has given the State board a green light to handle baseball cases.

Altogether, the thoroughbred owners had 17 lawyers arguing their case for them. The fact that all this legal talent couldn't convince the New York board that a sporting event is interstate commerce should come as considerable comfort to the harassed owners of major league baseball teams.

Johnson Classes Top 3500 Mark

The Walter Johnson Memorial Baseball School enrollment soared past 3500 at yesterday's classes, and several of the teams played their first "exhibition" games.

At the Francis playground class, 23d and Constitution ave. nw., two teams from Arlington came over in a station wagon, and issued a challenge for practice games.

Rock Creek, Arlington Tie

The Rock Creek Indians of Francis, a 12-and-under team, played the Arlington Redcaps to an hour-and-a-half 4-4 tie. And the Arlington Redcaps, 14-and-under team defeated the Francis Indian Warriors, 14-4.

Over at Wilson High School, the Eagles' 12-and-under team challenged the Gundlings 14-and-under nine, and beat the older boys in practice, 17-8. The Eagles scored 12 runs in the first inning which lasted an hour.

Star pupil at Takoma was Nealon Clark, an 11-year-old first baseman who "towers" four feet, 11 inches. Nealon, a .350 hitter for the Alleycats in the Johnson League last season, hit several long balls during batting practice.

One More Class

Showing the pitchers how to pick runners off the bases at Takoma was Bobby Jones, the former McKinley Tech High hurler, who once belonged to Pittsburgh. Bobby now pitches for the Federal Bureau of Investigation.

One more class is scheduled. It's next Saturday, and the sensational Nats will be back as instructors. The opening of the Johnson League season is set for May 21.

Takoma Bowling Meet Continues

The second day of the Takoma full handicap tournament at the Takoma Bowling Alleys will start at 2 p. m. today. Duckpinners with averages of 110 and under are eligible, with first prize $50.

They Can Fire Him . . .

Player-Owned Quintet Poses Risky Problem for Its Coach

By Morris Siegel
Post Reporter

WHOEVER is appointed coach of the Kentucky-dominated Indianapolis team in the National Basketball League is to be pitied more than envied because he'll be risking his job practically every time he makes a substitution. The players own the team . . . Dr. Ralph McCarthy, team physician of the Boston Red Sox and an old Georgetowner, is all hopped up over two things these days—Hoya football prospects and the Red Sox . . . "We scored a 10 strike when we got Bob Margarita to coach our football team," he was saying on a visit here recently. "We'll be up there in football again real soon . . . and so will the Red Sox" . . . Miffed because he says he was promised a share of the playoff money for serving as part-time trainer of the Caps, Doc Lentz returned a ring and a watch the pro courtmen bought him as a present . . . Fight Promoter Goldie Ahearn has finally discovered television and loves it, but registers one complaint—he doesn't like the boxing announcers: "They all sound like shoemakers," he reports. "Why don't they go out and get somebody who knows something about boxing to announce the fights? After all, you don't make a bartender president of the bar association . . ."

DANNY PETRO sold $385 worth of tickets to his ill-fated bout with Jimmy Cooper last Monday, but he didn't do it merely to have people come out and see him fight. He received 25 per cent of the gate and his ability as a salesman netted him $96. . . . Unwittingly, Maryland may have a crew team next year. Excavators have struck water in clearing off land for the new Terp stadium—so much water, in fact, that Athletic Director Jim Tatum is seriously considering converting the project into a lake and adding rowing to the Terp sports program. . . . If Georgetown whips George Washington in football next fall, Bob Margarita will be guilty of gross ingratitude because Bo Rowland, the GW coach, secured living quarters for the new Hoya coach and his family. . . .

JACK GEORGE'S athletic career at Notre Dame has taken a topsy turvey sequence of events. He wasn't allowed to play freshman basketball because he was considered too valuable a football prospect . . . Now, however, it develops that the former St. John's three-sport star will abandon his football ambitions and concentrate on basketball and baseball . . . Chattanooga is fast becoming a home for wayward Nats. Catcher Jake Early joined the Southern Association club Monday and caught Bobo Newsom the first night he was behind the plate . . . When Elmer Ripley resigned as Hoya basketball coach to go to John Carroll, stories credited him with being a member of the original Celtics, but Rip wasn't. The first Original Celtics, formed in 1910, consisted of John White, Chris Leonard, Joe Trippe, Al Reich, Jack Murray and Pete Barry . . . The Gaines Dog Research Center has just published a book, "Touring With Towser," which lists hotels and motor courts which accept guests with dogs.

BRAKES RELINED
While You Wait
Buick Spec. Pontiac '41 Olds 60 Dodge $11.95
Other Cars Equally Low
Duplicate D. C. Testing Machine
Johns-Manville Lining
CLUTCHES INSTALLED ONE DAY SERVICE
D. C. Inspection Service
Wheel Balancing—Alignment
VAN NORT Brake & Clutch Service
ST. 5361 429 K St. N.W.
Warren Davis, Prop. Open Sun., 9-4

REPAIR YOUR CAR NOW!!
$5 DOWN
20 MONTHS TO PAY
All You Need Is An Honest Face and A Good Name
ANY YEAR—ANY MAKE
FREE ESTIMATES
All labor charges based on FORD flat-rate schedules—
SAVE MONEY
We only recommend and do work your car needs—Work Guaranteed. MOTOR—CLUTCH — TRANSMISSION — REAR AXLE—BRAKES—STEERING— FENDERS—BODY—CAR PAINTING.
HANDLEY MOTOR COMPANY
6323 Ga. Ave. TA. 6060 Mr. Spencer
3730 Ga. Ave. GE. 5412 Mr. Banta

The Capital's Complete Pontiac Service Center Under One Roof
SEE THE NEW 1949 Pontiac
SEAT COVERS
Special $29.95
Just received—a full line of the newest 1949 form-fitting seat covers in the latest patterns and designs. All especially tailored to fit any type or model 1949 Pontiac six or eight.
Dress Up Your Pontiac For Spring
Arcade Pontiac
Washington's Largest Pontiac Dealer
1437 IRVING ST. N.W. ADAMS 8500

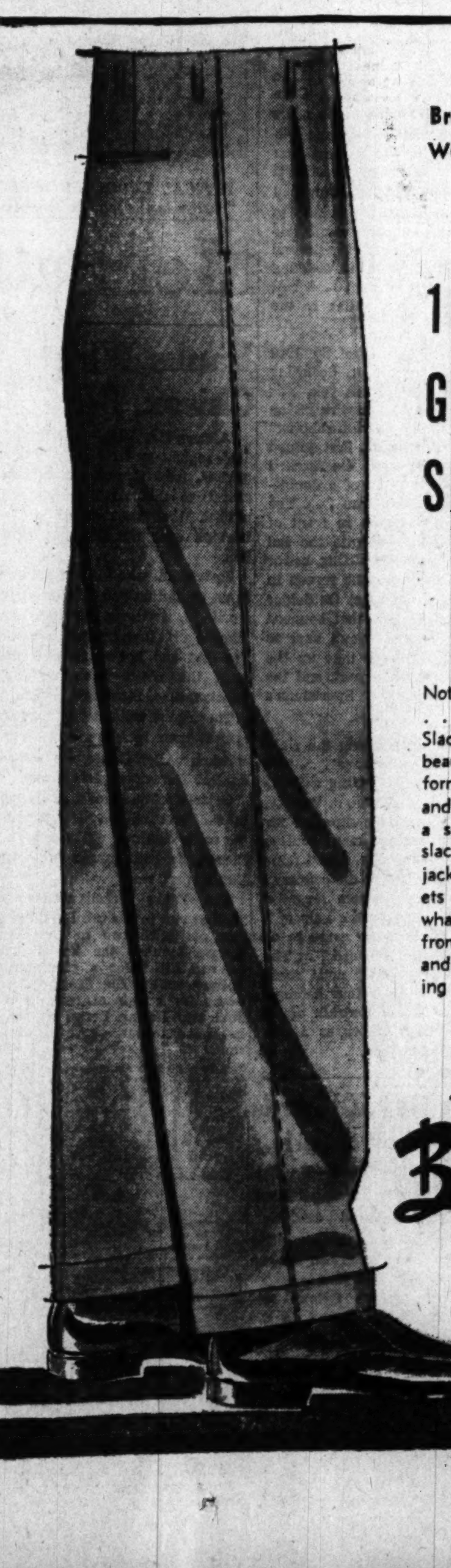

Bruce Hunt has something WORTH SHOUTING ABOUT!
. . . the VALUE in
100% WOOL GABARDINE SLACKS
at only 12.99
Not cotton—not rayon—not mixtures . . . BUT 100% Wool Gabardine Slacks, and they're only 12.99. These beautifully tailored slacks are California styled with saddle stitched sides, and a continuous waistband that gives a smoother and better fit. They're slacks that mix well with your sports jackets, sport shirts . . . and odd jackets for informal business wear. And what an assortment of colors to choose from. See them—try a pair on—and you'll agree they're worth shouting about. You'll find sizes 28 to 42
Use Your Convenient Bruce Hunt Charge Account
"THE STORE OF FAMOUS NAMES IN MENSWEAR"
Bruce Hunt
613-14th ST. (between F & G) RE. 4737

Onrushing Ponder 12th Entering Stretch, but First at Wire

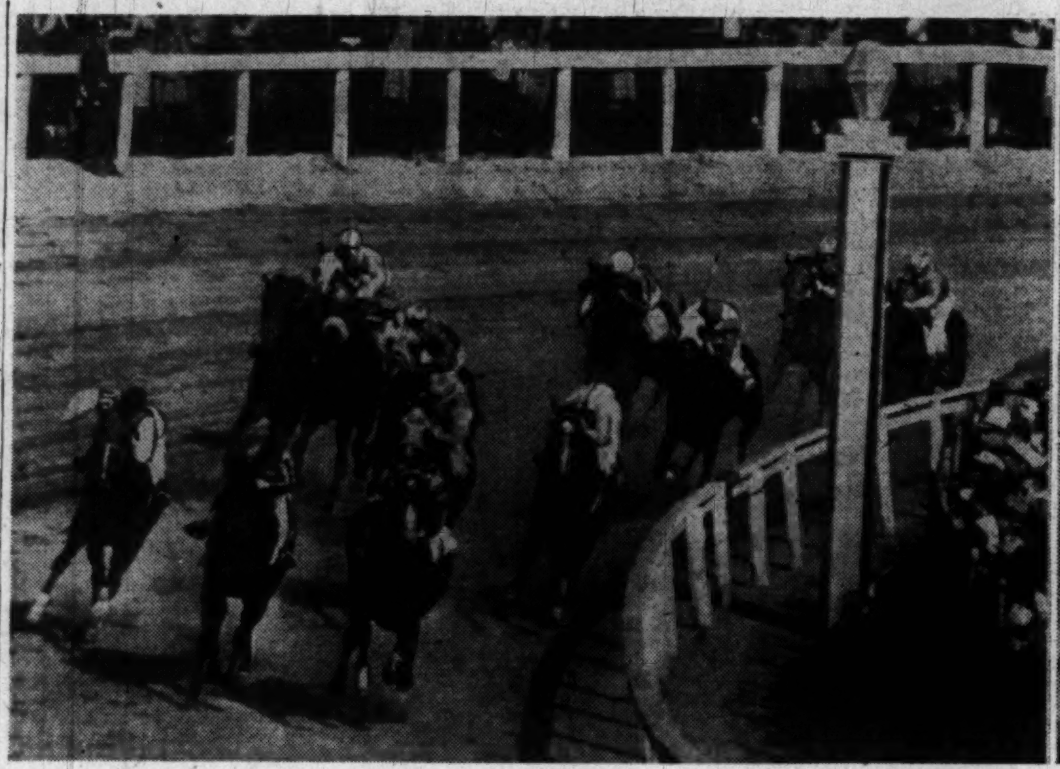

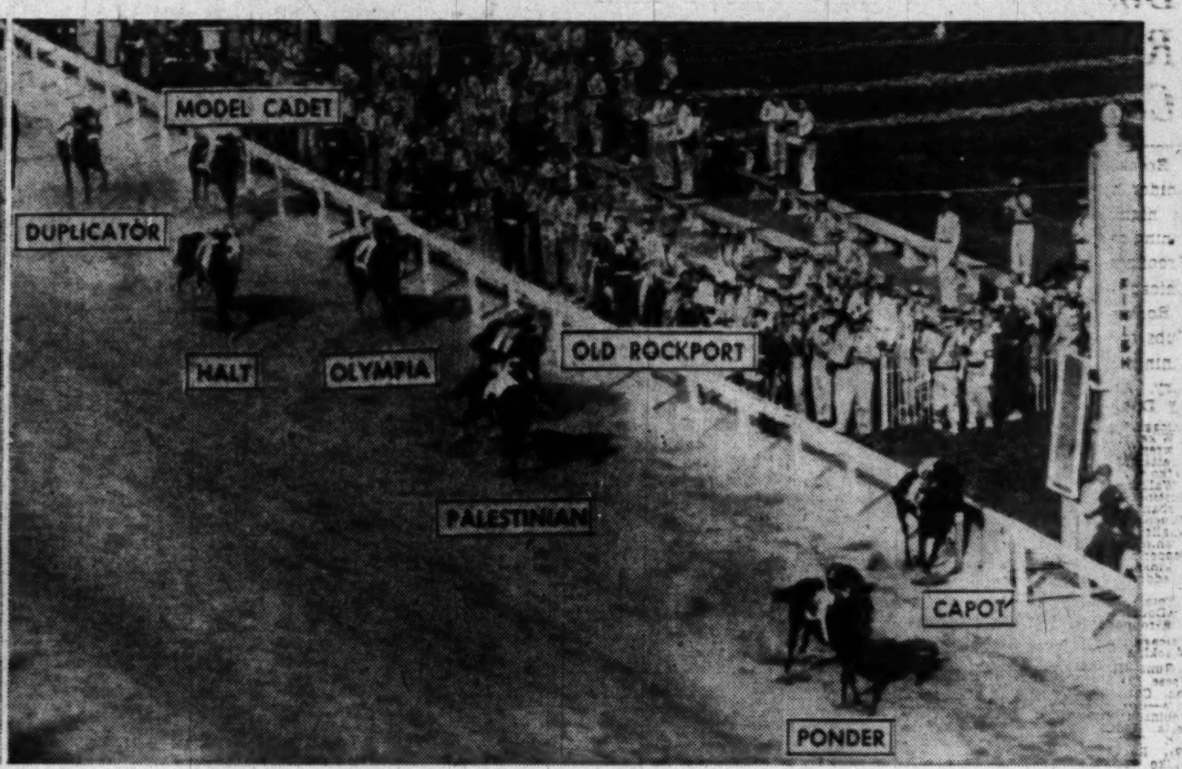

Associated Press Photo

THE STORY IN PICTURES—The Kentucky Derby field (left) hits the home stretch with (left to right) Palestinian, Capot and Olympia leading. Ponder, the winner, is coming up on the outside at left behind Palestinian. Right, how the finish looked from atop the clubhouse roof at Churchill Downs

Capot Fails To Stave Off Calumet Star

DERBY—From Page 1

stories about Olympia's victory and gritting their teeth as they asked "who is this bum?"

Not since Gallahadion's jolting victory has there been anything like it around here.

WOIC Shows Derby Film at 10:30 Tonight

Folks in this area will get their chance tonight to see how Ponder came from far back to launch his tremendous winning drive in the 75th running of the Kentucky Derby.

A special movie of the event will be televised over WOIC (Channel 9) from 10:30 to 10:45 p. m. Bryan Field, former turf writer who now is general manager of Delaware Park will do the commentary.

Olympia had his fast track. He had Eddie Arcaro. He got to the front but he stopped.

Ponder can share the victory with Jockey Steve Brooks, who flew in from Maryland yesterday where he was leading rider at the Havre de Grace meeting.

Oddly enough, Arcaro might have had the mount for the mere asking. He rode Calumet's Wistful to victory yesterday in the Kentucky Oaks here, but eager Eddie was "sold" on Olympia's chances.

The second Derby ride for Brooks, who was sixth with Star Reward in 1947, proved a successful one. Son of a "gypsy" horse trainer and a 28-year-old cowboy (he wears a 10-gallon hat to prove it) from McCook, Neb., Brooks replaced Johnny Longden, who preferred to remain on the West Coast rather than ride "an outsider" in the Derby.

Ponder Joins Select Circle

Ponder joined, besides his pop, some classy Calumet Derby winners. Whirlaway (1941) and Citation (1948) and ridden by Arcaro, both went on to their Preakness and Belmont victories for the triple crowns. If Ponder has any more moves like today's up his sleeve, the Maryland and New York boys had better duck as the boys on the backstretch say, "he was Hawkins' hoss today."

Ben Jones was as surprised as anybody by the victory but he didn't show it. He must prepare for a lot of kidding because he never thought much of Ponder. In fact before the Derby trial Ben maintained that DeLuxe, a cold he later withdrew from today's race, was "a good 10 lengths better than Ponder."

The actual running began according to the script. Olympia was first away and Arcaro, assured he had command, settled down to do a rating job. Capot, however, kept up to Olympia's saddle cloth as they ran through the stretch the first time. Wine List, Capot's stablemate, was close up, as were Lextown and John's Joy, the latter pair flattering their few backers.

Before the field got a half mile from the starting point, Wine List began to falter, as did Lextown and John's Joy. Olympia was still setting the pace with a daylight lead over Capot, with Old Rockport and Palestinian beginning to move.

Olympia Still in Lead

Where was Ponder? He was a definite last, but Brooks already had him well out on the track, giving him running room if he had run in him.

At the far turn and heading for the stretch, Olympia still showed the way, but Capot, under strong urging from Atkinson, was gradually gaining on the outside of the pacemaker and odds-on favorite. Palestinian was making his move, too, and was going into third position. Model Cadet, an extreme outsider, was prominent and Old Rockport was coming on.

Where was Ponder? He was far on the outside, his colors scheleded from most watchers by ganged-up horses. But he was at least twelfth by this time.

At the stretch turn, it looked like Capot's race. The Greentree colt had collared Olympia. Arcaro was doing his best to keep the favorite going, but was no dice. Capot took the lead. Palestinian slid past the weary Olympia and into second position.

Where was Ponder? He was coming like a house on fire and still on the outside but sixth, still too far out of it for anything but honorable mention.

Into the stretch came Capot, in charge of his field. Atkinson was hammering with the whip. Palestinian was driving on but hanging. Old Rockport was looking as if he had had enough. Model Cadet was ready for the showers. Halt, Ky. Colonel and others were showing no punch.

Where Was Ponder?

Where was Ponder? Almost on the outside fence and fairly flying.

Atkinson frantically worked on Capot, he tried his level best to stave off what he probably had coming—the charging drive of Ponder and Brooks.

Ponder swept by Palestinian and Old Rockport. Then he went by Capot. Atkinson, who roused Capot to win from Slam Bang in the Chesapeake after being headed in the stretch, seemed to get some new life into the colt for one fleeting second as Ponder came to him.

But Ponder wasn't to be denied. Capot didn't exactly quit. He simply couldn't resist a colt suddenly turned into a stretch-running demon.

Where was Ponder a few minutes later? He was being bedecked with roses in the winner's circle.

From a monetary angle, the day was a big one, not only for Calumet but for Matt Winn, who saw the race from the infield pagoda, and his associates.

Victory Worth $91,600

The crowd bet $1,032,582 on the Derby and $3,168,733 on the day. Neither was a record, however.

Ponder, who failed to win a race in four tries last year, turned in his fourth 1949 victory in nine tries. The slightly more than two minutes' work brought him $91,600 in earnings to be added to the $8500 he had for the year before today's race.

Where was Ponder on October 5, 1948? He was at Laurel, running in the fourth race, and he finished eighth, beaten 9½ lengths by Alan Clark's Roy O., the winner.

Yes, Ponder has come a long way.

Ponder's Trainer Coy On 'Triple'

Louisville, Ky., May 7 (U.P.)—Plain Ben Jones, who set an all-time record today when he saddled his fifth Kentucky Derby winner, absolutely refused to talk about a triple crown for Ponder after the race.

The Calumet maestro from Missouri said he "didn't care" to discuss Ponder's chances just now.

However, the brand-new 1949 Derby champion is entered for both the Preakness and the Belmont Stakes, the two other races that make up the triple crown of the turf. Last year Calumet took all three with the great Citation.

Ponder to Be Shipped To Pimlico Monday

Louisville, Ky., May 7 (AP).—Ben Jones, trainer of Ponder, today's Kentucky Derby winner, said the colt would be shipped Monday to Baltimore for next Saturday's Preakness.

Brooks Off to Baltimore

Jockey Steve Brooks, maintaining an icy calm while a crowd of 115,000 cheered his thrilling victory aboard Ponder, lost no time in getting on with business. He ended a long photo session by announcing that he had to dress and catch a plane for Baltimore where the Preakness will be run at Pimlico.

Brooks, credited with one of the smartest rides in the 75-year history of the Derby, also had plenty left. He didn't look the least bit ruffled or excited.

Asked if he was excited, 28-year-old Brooks gave it a minute's thought and said, "I guess I am—the Derby is supposed to do that to you."

Arcaro Bitterly Disappointed

Jones, who saddled Lawrin in 1938, Whirlaway in 1941, Pensive in '44, and Citation, told Brooks "you brought us a lot of luck." He added that Ponder "ran the best race of his life."

Eddie Arcaro, last year's winning jockey aboard Citation who finished sixth today on favorite Olympia, was bitterly disappointed and showed it.

Asked about Olympia, Arcaro said, "He just didn't run," and turned on his heel and walked away.

Arcaro is the only jockey in history to win the Derby four times.

Ponder (right) crossing finish line in Derby with Capot (left) second

Solidarity Wins Race

Albany, Calif., May 7 (AP).—Breaking on top and leading from wire to wire, Solidarity won an upset victory today in the third running of the $50,000 added Golden Gate Handicap.

Trained by Carl Roles and ridden by the popular Ralph Neves, Solidarity covered the mile and a quarter in two minutes flat, one-fifth of a second off Shannon II's record of 1:59 4-5 for the distance.

Stepfather finished three-quarters of a length behind to place second and Roman In was third.

The 3-1 favorite, Dinner Gong, was fourth, his 128 pounds just too much for him. Solidarity, owned by Mrs. Nat Gladstone of Beverly Hills, paid $38.10, $10.80 and $5.60. Stepfather paid $3.80 and $3.40 and Roman In $11.90. The purse to the winner was $38,200. Attendance was 24,993.

The Derby Chart

(Copyright (1949) by Triangle Publications, Inc.) (Daily Racing Form)

THE KENTUCKY DERBY—One mile and one-quarter. Purse, $100,000 added. For 3-year-olds and up. Start good from gate. Won driving; place same. Went to post at 4:31 (CST). Off at 4:32½. Owned by Calumet Farm (Warren Wright). Trained by B. A. Jones. Winner by Pensive—Miss Rushin by Blenheim. Value to winner, $91,600; second $10,000; third $5000; fourth $2500. Time, 2:04⅕. Weather cloudy; track fast.

Horses	Jockeys	Wgt.	Post	St.	¼	½	¾	Str.	Fin.	Straight
Ponder	(Brooks)	126	2	14	14	12^{4}	6^{1}	3^{1}	1^{3}	$16.00
Capot	(Atkinson)	126	9	5	2^{3}	2^{1}	2^{1}	1^{3}	2^{3}	†13.10
Palestinian	(Woodhouse)	126	13	9	7^{1}	3^{hd}	3^{3}	2½	3^{3}	8.30
Old Rockport	(Glisson)	126	5	13	9^{1}	6^{1}	4^{3}	5^{3}	$4^{1½}$	4.90
Halt	(McCreary)	126	10	12	11½	13^{10}	9^{3}	7^{3}	5½	14.20
Olympia	(Arcaro)	126	4	1	1½	1^{1}	1^{1}	4½	$6^{1½}$	.80
Model Cadet	(Scurlock)	126	6	8	8^{3}	4½	$5^{1½}$	6½	7½	66.00
Duplicator	(James)	126	14	11	12^{3}	10^{1}	8½	8^{3}	8^{3}	146.30
John's Joy	(Adams)	126	7	3	$5^{1½}$	5^{1}	7^{hd}	9^{3}	9^{7}	15.15
Ky Colonel	(Peterson)	126	3	4	10^{3}	11^{hd}	12^{1}	10^{4}	10^{nk}	41.60
Lextown	(Richard)	126	11	6	3^{hd}	9^{1}	11½	11^{1}	11^{4}	‡97.30
Jacks Town	(Taylor)	126	1	2	6½	8^{hd}	10^{3}	12^{4}	12^{3}	90.20
Wine List	(Dodson)	126	12	7	4½	7^{1}	13^{3}	13	13	†
Senecas Coin	(Duff)	126	8	10	13^{1}	14	14	pulled up		‡

†Greentree Stable entry.
‡Field.

PONDER, $34.00, $11.60, $6.20; CAPOT, $9.60, $5.80; PALESTINIAN, $4.80.

PONDER, away slowly gradually worked his way forward while racing on the extreme outside, responded to brief urging entering the stretch and after wearing down the leaders, won but had little left. CAPOT, forwardly placed from the start, went to the front when settled in the stretch and then held on willingly but was unable to withstand PONDER, although easily best of the others. PALESTINIAN, well ridden, saved ground to the stretch, made a bold bid when set down in the drive, then faltered during the last sixteenth. OLD ROCKPORT, on the inside and never far back, could not get to the leaders when hard ridden through the stretch. HALT lacked early speed and passed tired horses during the last three-eighths. OLYMPIA made the pace till inside the stretch, then gave way. MODEL CADET moved up after going a half mile, then tired. DUPLICATOR, on the outside throughout, never seriously threatened. JOHN'S JOY, roughed at the first turn and again nearing the upper turn, failed to rally when clear. KY. COLONEL was far back throughout. LEXTOWN had brief speed. JACKS TOWN was done early. WINE LIST could not keep up. SENECAS COIN, overmatched, was pulled up when hopelessly beaten.

RACE—From Page 1-C

Ponder Surprises

actly a fast horse, but it looked like he could run all day.

It was his ability to run when the others quit that won for him."

Brooks said he first felt Ponder was primed for the big surprise going into the last turn.

"We just had two horses beat at that time," he said, "but my horse had plently left in him. I didn't hit him until the eighth pole. He didn't need any rough handling."

Brooks' pretty wife, a Baltimore girl, spread a grin that rivaled the jockey's and volunteered she was just as surprised as anybody.

"Steve told us he didn't think he could win," she said.

Mrs. Brooks, who flew in from Baltimore with her husband, almost beat Brooks and Ponder to the winner's circle. She stood by with a friend until after the circle ceremonies and gave Brooks a big kiss as he came out to go to the dressing room.

As further reward for his triumph, Gov. Fuller Warren of Florida announced the rider, along with Trainer Jones and Owner Warren Wright would be named colonels on his official staff.

Other Races Don't Count At Louisville

Churchill Downs, Louisville, Ky., May 7 (AP).—Orchids sold for $5 apiece, hucksters hawked mint juleps at $1.25 a throw, and canvas infield seats were tagged at $1.50 each—"pay no more"—at the seventy-fifth running of the Kentucky Derby here today.

Col. Matt Winn, venerable impressario of the most publicized sporting event in America, estimated the crowd at more than 115,000. If you were in the sardined centerfield area, you more than agreed with him.

The general admission section was crammed, too, but in the more exclusive wards of the Churchill Downs there was enough room to bend the elbow, as many a turf enthusiast did this windy, warm cloudy afternoon.

First Televised

This was the first Derby put on television. Louisville Station WAVE-TV said more than 100,000 persons in the Louisville area saw the race at home, in bars and other public meeting places.

Those who saw it on television saw more of the race than at least half the fans at the track. When horses race, and particularly in the Derby, people stand up. To the tallest goes the view.

A seat at the track is something to recline in between races, stand in front of when "they're off" and stand on when the ponies hit the stretch.

Many patrons of the clubhouse spent their time—and money—in the yard behind the stands where an electric parimutuel board flashed the latest odds on the horses in each race.

Except for the enthusiasm of the man describing the races over the loud-speaker system, the yard seemed like a big open air handbook. Many fans never tried to see the other eight races on the card. But everyone tried to get a look at the Derby.

They were pushed and pushing people here who said last year they'd never come to another Derby. They were here again this time, making the same vows. If they're able to, they'll be back in 1950.

Haight Meets All Sorts of Folks At the Derby

Louisville, Ky., May 7.—DERBY DABS—I rode down on the plane beside Alfred Pologنese of Quantico, Va. . . . He carried a pair of binoculars and a tennis racket . . . He explained that he plays tennis daily and would keep in court trim here . . . I had to admit he probably was the first guy to arrive in Louisville with a legitimate racket . . . There's a State law that Louisville cannot have daylight saving time . . . The chief question among visitors is "what time is it back home?" . . . One intoxicated fellow was heard to answer, "It is now 3 p.m.—somewhere." . . . Came to the track this morning in a cab with M. J. O'Donoghue, of Frankfort, Ky. . . . His father rode Lonatus, the 1883 Derby winner, he said . . . O'Donoghue carried a portable radio and explained, "I not only see everything but I also hear the presentation, etc., on the air at the same time . . . A press box wit suggested that somebody should breed talking giraffes to tell short people in the crowd what was going on.
—WALTER HAIGHT.

Derby Crowd Put At 90,000, Except By Busy Caterer

Louisville, Ky., May 7 (AP).—Churchill Downs, as customary, didn't officially announce the attendance at today's Kentucky Derby. It was estimated at more than 90,000.

But there was one man who scoffed at reports the crowd for this seventy-fifth Derby was smaller than last year's.

"I know it's bigger," declared caterer Joseph B. Stevens in a harried voice. "It's the biggest one yet. It's the biggest I've ever dealt with here or at any other track in the country."

Seat Pleasant Wins

Seat Pleasant Boys Club defeated District Heights Boys Club, 4-1, yesterday in an insect class game. Jackie O'Connor pitched three-hit ball and struck out 10

—By Herb Heft—

Those Wondrous Nats

JUST TO SHOW YOU that I'm not the only guy who's going overboard on our slugging Nats, here's what some other folks are saying:

The other night, the Associated Press started its lead out of St. Louis with "Those slug-happy Washington Senators . . ."

And Clark Griffith, Mr. Washington Nats himself, admits, "I can't remember when we ever hit more than three homers in any game, or when we hit so many homers in any season, even when we were winning pennants."

And finally the batting records themselves show that, for the first time in American League history, we are on top in home runs. That if we keep up our pace (and why shouldn't we?), we'll hit 170 this season.

Our present team record high is 85. We hit that many in 1938.

That's also the year Zeke Bonura hit 22 homers, a record for a Nat player.

That record isn't going to last out this season either, because both Clyde Vollmer and Eddie Robinson are going to break it.

Vollmer already has five in 19 games. He's eight games ahead of Bonura's pace. And Robinson, with four homers, is exactly even with Bonura.

Slugging is not our only forte. We're also leading the league in fielding with a .991 average. Only eight errors.

Looking back past our current five-game winning streak, we've won 7 out of our last 11 games for a .637 percentage. Yesterday we climbed another notch into sixth place.

Who is afraid of those Cleveland Indians today?

NATS—From Page 1-C

Griffs Win 5th in Row

Pitcher Weik closed the door on the hapless Brownies.

The old dice table chant of "Eleven, a winner" goes for the Nats as well . . . Every time they have made 11 hits in a game they've won, and it happened six times in their seven wins . . . Former Nat Gerry Priddy, at $20,000 a year, is the highest-paid Brown player in history . . . After his batting display earlier in the series, Clyde Vollmer was promptly dusted off by the Browns' pitching in his first batting appearance today . . . Over the protests of Joe Kuhel, Umpire Ed Hurley made Sherry Robertson change his batting stance after Catcher Les Moss beefed that Robertson's rear foot was out of the batter's box . . . Scandal note: The Nats are gambling. They each risked a buck in a Kentucky Derby pool before the game . . . The Nats' stockholders get a break tomorrow. Washington is the first club to be scheduled for a Sunday doubleheader in Cleveland, and 70,000 capacity is expected . . . Joe Kuhel has Ray Scarborough and Sid Hudson ready to tilt against the Indians.

WASHINGTON	AB	R	H	Rbi	O	A	E
Coan, lf	5	0	0	0	1	0	0
Lewis, rf	5	0	2	1	4	0	0
Robertson, 2b	2	2	1	0	1	2	0
Kozar, 2b	0	1	0	0	1	1	0
Vollmer, cf	3	1	1	0	1	0	0
Robinson, 1b	5	1	4	5	12	0	1
Christman, 3b	2	0	0	0	1	1	0
Yost, 3b	2	0	0	0	0	2	0
Dente, ss	4	0	1	0	2	3	0
Evans, c	3	1	0	0	5	0	0
Masterson, p	2	0	0	0	0	0	0
Welteroth, p	1	0	0	0	0	1	0
Weik, p	0	0	0	0	0	0	0
Totals	34	6	9	6	27	9	1

ST. LOUIS	AB	R	H	Rbi	O	A	E
Dillinger, 3b	4	0	0	0	3	2	0
Lehner, cf	4	0	0	0	3	0	0
Priddy, 2b	3	0	1	0	2	2	1
Graham, 1b	4	1	1	1	10	2	0
Spence, rf	2	1	0	0	1	0	0
Sievers, lf	2	1	1	0	1	0	0
Moss, c	3	0	0	0	5	1	0
eGarver	0	0	0	0	0	0	0
Pellagrini, ss	2	0	0	0	1	2	0
aKokos	1	1	1	3	0	0	0
Sullivan, ss	0	0	0	0	0	1	0
dPlatt	1	0	0	0	0	0	0
Starr, p	2	0	0	0	1	1	0
Kennedy, p	0	0	0	0	0	1	0
bArft	1	0	0	0	0	0	0
Ferrick, p	0	0	0	0	0	0	0
eLollar	1	0	0	0	0	0	0
Totals	32	4	5	4	27	10	1

aHit home run for Pellagrini in seventh.
bGrounded out for Kennedy in seventh.
cRan for Moss in ninth.
dStruck out for Sullivan in ninth.
ePopped out for Ferrick in ninth.

WASHINGTON	200 002 101—6	
ST. LOUIS	000 000 400—4	

TWO-BASE HITS—Robinson (2), Lewis, Robertson. THREE-BASE HIT—Lewis. HOME RUNS—Robinson, Graham, Kokos. SACRIFICE—Masterson. DOUBLE PLAYS—Priddy to Pellagrini to Graham, Kozar to Robinson. LEFT ON BASES—Washington, 9; St. Louis, 5. BASE ON BALLS—Masterson, 2; Starr, 5; Welteroth, 2; Kennedy, 1; Ferrick, 1. STRIKEOUTS—Masterson, 1; Starr, 4; Weik, 1; Ferrick, 1. HITS—Masterson, 4 in 6⅓; Welteroth, 1 in 2; Weik, 0 in ⅔; Starr, 5 in 6⅔; Kennedy, 0 in ⅓; Ferrick, 4 in 2. WINNER—Masterson (2-0). LOSER—Starr (0-4). UMPIRES—Hurley, McGowan and Jones. TIME—2:31. ATTENDANCE—3994.

League Drops Hockey Lions

New York, May 7 (AP).—The American Hockey League's Board of Governors held their annual meeting today and voted to drop Washington from the league and transfer Buffalo from the western to the eastern division.

The dropping of Washington, eastern half tail-enders, cuts the circuit from 11 to ten teams. The Governors also voted to increase the schedule from 68 to 70 games with each team playing 35 games at home and 35 away.

Buck Weaver Sees Derby After All

Louisville, Ky., May 7 (AP).—Hospitalized Buck Weaver, veteran turf writer for the Louisville Times, got to see today's Kentucky Derby, after all—by television.

It was the thirty-third time that Weaver had watched the race and the only time that he wasn't at the scene, Churchill Downs.

Weaver reecntly suffered a cerebral hemorrhage. His condition is improved. For years he has made race selections for the Associated Press.

Auto Racing Slated

Manassas, Va., May 7.—Auto racing is scheduled again tomorrow here at the Longview Track.

He Was So, Eddie—For That 1st Mile

Louisville, Ky., May 7 (AP).—Jockey Eddie Arcaro, shooting for his fifth Kentucky Derby win aboard the favorite, Olympia, said after the race he had no alibis.

"He just wasn't the same horse I've been winning with," Arcaro told newsmen. Olympia finished sixth.

—Just the Thing For Small Parties—

Outboard Anglers Club Opens Today With 20 New Boats

Weather Improves Hardhead Fishing

By Ralph Murdock

THE OUTBOARD ANGLERS CLUB, featuring plywood two-party boats equipped with outboard motors, will officially open today. This new boat club is located on the west side of the Patuxent River 3 miles north of Hollywood, Md., and 17 miles below Hughesville. Crab bait, worms and shrimp will be available. About 20 of these shiny new boats will be at the anglers' disposal.

For the couple which is unable to arrange a fishing party that warrants the hiring of a large boat this innovation is exactly what the doctor ordered. It does away with the mixing of several parties, invariably a pleasure to one person only—the owner of the boat. There is a vast difference between an excursion and a fishing trip.

The two-party boat is not recommended by this column as a means of travel across the Chesapeake Bay in rough weather, to ride out approaching squalls or to answer the requirements of a 45-foot cruiser. But it is a safe means of transportation for two, three or even four anglers who are anxious to catch a mess of fish and take no chances with the weather.

—

REPORTS are that hardhead fishing has improved with the arrival of the present warm spell. Best news comes from the Wicomico River where Capt. Bill Stine, while fishing with Jack Buchanan and Richard Griffith, brought in 16 big hardheads, 8 white perch, and 4 spot. Whoever did the steering really did a good job of it. Previously no catches of spot had been recorded in the area.

Several fishing parties from the Rock Point Hotel had good luck with the croakers. J. Heflin, of Alexandria, Va., and Fred Jones, of Hyattsville, Md., caught an even dozen.

Ben Wise, of Washington, captured two large ones and three other parties caught 10. These hardheads averaged 2½ pounds and were caught at Rock Point, Cobb Island and Wicomico Beach, at the junction of the Potomac and Wicomico Rivers. All fish were caught on shrimp and were taken in 25 to 40 feet of water.

Plenty of rowboats are available at this location. Bring your bait with you. The phone at the hotel is Wayside 2100; ask for Charles Lancaster for further details.

The croakers which have been taken so far are unusually large and if you should snag a big one register him at the Anacostia Sports Mart on Good Hope rd. Prizes of $15, $10 and $5 in merchandise go to the anglers who brings in the big ones in May.

—

THE BIGGEST FISH STORY of the week comes from Capt. Frank Ardine, of West Palm Beach, Fla. As usual it involves two Washingtonians who made good in a fishing way. Jel Larson boated a 480-pound blue marlin and Jim O'Donnell jr. caught one weighing 350 pounds. They were fishing with their wives on the Sail-Ahoy in Bimini waters. The report mentioned the success of the husbands only.

—

HOW ABOUT THIS ONE, GALS? The biggest fish ever caught by a woman was hauled in by Mrs. Anne Crowninshield of Palm Beach, Fla. It was an 822-pound tuna fish. It was hooked off Wedgeport, Nova Scotia. The report does not state how far the fish carried the boat before it was taken aboard.

Several Groups Land Big Croaker Catches

ALTHOUGH THE UPPER Patuxent was a trifle muddy, Thursday was a big day for the shad fishermen. There were six parties that caught 40 or more hickory shad.

Carl Argent at the Largo Sports Shop says everyone who was fishing when a large school came up through the narrows caught fish. Believe it or not, half of them were roe shad.

ANGLING SUGGESTIONS:

Hardheads—From Point Patience up to Benedict on the Patuxent and the Rock Point area at the junction of the Wicomico and Potomac Rivers.

*Shad—Upper Patuxent River.

Chains Wins $25,000 Dixie Handicap Over Contest, Pilaster

In State Quarter-final

Indian Spring Host Today To Country Club of Maryland

Indian Spring Country Club, unbeaten at home for the past three years, will play host to the defending champion Country Club of Maryland team from Baltimore today at 1 p. m. in the Maryland State Golf Association team championship quartetr-final round.

Indian Spring, under pro Mel Shorey, is anxious to atone for a defeat by the Baltimore club in the finals last year.

In other quarter-final matches, Kenwood plays host to a strong Prince Georges squad; Naval Academy Officers Club plays at Hillendale, and Washington Golf and Country Club meets the Baltimore Country Club at Five Farms.

Qualifying round for the U. S. G. A. Junior National at Congressional July 25 through July 30 will be held May 19 at Prince Georges. Middle Atlantic area juniors will have practice rounds May 18 and qualifying rounds the next day over the Landover course.

The District Golf Association will conduct the qualifying round at Prince Georges in addition to the Nationals in July.

Laurel Golf Club, of Richmond, Va., will play a twenty-man team match with East Potomac golfers today at East Potomac. First foursome is scheduled to tee off at 1 p. m.

Majors' Averages

American League

The records below include day games played May 5.

AMERICAN LEAGUE CLUB BATTING

Club	AB	R	H	2B	3B	HR	Rbi	PC.
Phila.	561	88	161	25	8	5	83	.277
Cleve.	408	56	113	18	6	15	57	.276
[illegible]								

AMERICAN LEAGUE CLUB FIELDING [illegible]

AMERICAN LEAGUE BATTING [illegible]

AMERICAN LEAGUE PITCHING (Five Decisions or More) [illegible]

Pitcher, Club								PC.
Bearden, Cleve.	27	20	14	5	3	0		1000
Parnell, Boston	26	19	8	13	3	0		1000
Lopat, N. Y.	31	31	10	10	3	0		1000
Scheib, Phila.	17	17	16	4	1	0		1000
Gromek, Cleve.	13	10	4	7	1	0		1000
Garcia, Cleve.	9	4	2	7	1	0		1000
Gray, Detroit	13	16	1	11	1	0		1000
Pieretti, Chi.	15	17	6	3	1	0		1000
Kuzava, Chicago	8	12	2	4	1	0		1000
Surkont, Chicago	21	15	11	10	1	0		1000
Wight, Chicago	19	21	5	6	1	0		1000
Masterson, Wash.	2	3	1	0	1	0		1000
Malloy, St. Louis	9	4	7	2	1	0		1000
Ostrowski, St. L.	16	17	1	4	1	0		1000
Shea, New York	6	9	2	4	1	0		1000
Byrne, New York	22	11	19	10	1	0		1000
Newhouser, Det.	40	32	10	25	3	1		.750
Reynolds, N. Y.	24	28	11	10	2	1		.667
Pierce, Chicago	16	17	6	12	2	1		.667
Lemon, Cleve.	26	14	11	14	2	1		.667
Page, New York	14	5	6	4	2	1		.667
Calvert, Wash.	26	20	4	3	2	2		.500
Feller, Cleve.	11	7	9	4	1	1		.500
Kellner, Phila.	19	16	17	5	1	1		.500
Trout, Detroit	15	9	4	5	1	1		.500
Harris, Boston	15	25	9	8	1	1		.500
Johnson, Boston	7	9	5	4	1	1		.500
Kinder, Boston	21	29	10	8	1	1		.500
Gumpert, Chicago	20	20	12	9	1	1		.500
Garver, St. Louis	21	15	13	12	1	1		.500
Coleman, Phila.	38	38	26	16	2	3		.400
Judson, Chicago	14	19	7	5	1	2		.333
Thompson, Wash.	11	17	3	6	1	2		.333
Scarborough, Wash.	28	38	12	9	1	2		.333
Drews, St. Louis	18	21	5	5	1	2		.333
Fowler, Phila.	21	30	11	1	1	3		.250
Shore, St. Louis	11	9	7	5	0	1		.000
Hiller, New York	5	7	3	3	0	1		.000
Weltereth, Wash.	8	9	12	2	0	1		.000
Kennedy, St. L.	11	20	6	4	0	1		.000
Haefner, Wash.	19	8	9	4	0	1		.000
Welk, Washington	7	6	5	3	0	1		.000
Groth, Chicago	8	2	3	1	0	1		.000
Evans, Chicago	4	2	3	2	0	1		.000
Marchildon, Phila.	9	6	8	2	0	1		.000
Harris, Phila.	8	8	3	1	0	1		.000
Zoldak, Cleveland	3	3	1	1	0	1		.000
Paige, Cleveland	8	6	4	6	0	1		.000
Kretlow, Detroit	10	15	8	3	0	1		.000
Rogovin, Detroit	1	4	1	1	0	1		.000
Hutchinson, Det.	20	23	8	6	0	1		.000
Hughson, Boston	12	9	10	4	0	2		.000
Kramer, Boston	7	9	5	4	0	2		.000
Dobson, Boston	21	21	8	12	0	2		.000
Gettel, Chicago	19	19	8	8	0	2		.000
Hudson, Wash.	27	34	14	8	0	2		.000
Starr, St. Louis	13	20	14	6	0	3		.000
Embree, St. Louis	14	14	9	3	0	3		.000

National League

The records below include games played May 5, 1949.

NATIONAL LEAGUE CLUB BATTING

Club	AB	R	H	2B	3B	HR	Rbi	PC.
N. Y.	[illegible]	99	168	28	6	23	93	.283
St. L.	482	63	133	28	4	9	56	.276
Bkyn.	549	86	151	25	4	19	75	.275
Chi.	469	53	125	25	5	6	44	.267
[illegible]								

NATIONAL LEAGUE CLUB FIELDING [illegible]

NATIONAL LEAGUE INDIVIDUAL BATTING RECORDS [illegible]

NATIONAL LEAGUE PITCHING [illegible]

Pitcher, Club							PC.
Brecheen, St. L.	25	32	4	5	2	1	.667
Wilks, St. L.	11	8	6	9	2	1	.667
Hatten, Brook.	24	25	12	5	2	1	.667
Brazle, St. L.	25	16	5	9	2	1	.667
Potter, Boston	8	11	6	7	2	1	.667
Spahn, Boston	31	27	12	13	2	1	.667
Sain, Boston	38	33	6	8	2	2	.500
Bickford, Boston	28	24	8	13	2	2	.500
Raf'berger, Cinn.	21	23	4	6	2	2	.500
Martin, Brook.	11	7	3	3	1	1	.500
Gumbert, Cinn.	6	4	1	1	1	1	.500
Meyer, Phila.	17	24	7	7	1	1	.500
Werle, Pitt.	16	16	4	9	1	1	.500
Chambers, Pitt.	15	13	5	6	1	1	.500
Hansen, N. Y.	7	6	2	4	1	1	.500
Kennedy, N. Y.	23	28	10	12	1	1	.500
Vand'meer, Cinn.	12	9	4	5	1	1	.500
Lively, Cinn.	16	11	6	4	1	1	.500
Dubiel, Chicago	24	18	3	8	1	1	.500
Jones, N. Y.	33	30	19	9	2	3	.400
Borowy, Phila.	27	30	7	2	1	2	.333
Roberts, Phila.	18	19	8	8	1	2	.333
Jansen, N. Y.	29	39	12	9	1	2	.333
Fox, Cinn.	21	18	1	5	1	2	.333
Roe, Brooklyn	22	20	3	7	1	2	.333
Rush, Chicago	24	18	8	13	1	3	.250
Dicksen, Pitt.	21	24	8	14	0	1	.000
Casey, Pitt.	7	6	4	2	0	1	.000
Lombardi, Pitt.	3	5	1	0	0	1	.000
Riddle, Pitt.	8	8	5	3	0	1	.000
M. Howell, Cinn.	3	9	2	1	0	1	.000
McGlothin, Brook.	6	7	2	4	0	1	.000
Banta, Brook.	14	11	8	14	0	1	.000
Schmitz, Chicago	13	16	4	5	0	1	.000
Hamner, Chicago	5	5	3	2	0	1	.000
Simmons, Phila.	15	13	8	11	0	1	.000
Trinkle, Phila.	9	6	4	3	0	1	.000
Konstanty, Phila.	10	14	7	6	0	1	.000
Thompson, Phila.	11	11	5	3	0	1	.000
Johnson, St. L.	13	8	8	8	0	1	.000
Staley, St. L.	5	8	2	3	0	1	.000
Pollet, St. Louis	6	11	1	2	0	2	.000
Munchief, Pitt.	20	20	8	5	0	3	.000
Leonard, Chi.	15	21	5	3	0	3	.000

Parkside Grill Wins

Parkside Grill defeated Haynes Lithographers, 19-6, yesterday at West Potomac field in a Section Three Recreation Department League game.

AP Consensus

AT PIMLICO

1—Gainer, Tiger Age, Ayahs Boy.
2—Sedgie, Silver Label, Sweep Torch.
3—Pasture Rider, Pilgrims Way, Jones-Cushman entry.
4—Layaway, Bold Harry, Neddie Can.
5—Halter, Tipstaff, Glen Arvis.
6—Noble Impulse, F. Lasker-King Ranch entry, Double Brandy.
7—TRIFLIN NEIBOR, Bullfield, Bo Mowlee.
8—Ataman, Rough Ordy, Harbinger.

AT GARDEN STATE

1—Didapper, Vebenjr, Well My Word.
2—Andiamo, Gary Leslie, Bow Pen.
3—Glen Riddle Farm entry, Heather Dew, Lucille F.
4—Leonidoff, Eternal Flight, Attention Mark.
5—Arthur J., Eternal Way, Desert Gold.
6—Appease Not, Jacopone, Best Go.
7—BRIGHT KID, Gremlin, Mi[illegible].
8—Viva Teddy, Drag, Mattie Girl.

LOANS
$1 to $1,000
On Anything of Value
NATIONAL PAWNBROKERS
1306 Lee Hwy., Rosslyn, Va.
At Foot of Key Bridge—Opposite Hot Shoppe
CH. 1777 Hours 9 A.M. to 6:30 P.M. Sats. Till 8:30 P.M.

Stablemate Dart By Sets Killing Pace

Pimlico, Md., May 7.—Brookmeade Stable's Chains charged to an impressive length and one-half victory in the forty-fifth running of the historic Dixie Handicap here this afternoon after his stablemate, Dart By, had run the opposition dizzy with a sizzling early pace.

Chains, who was bred by his owner, Mrs. Isabel Dodge Sloane, turned the one mile and three-sixteenths in 1:56 3/5, one-fifth of a second off the track record set by Riverland in the 1943 running of the fixture. The son of Firethorn flashed across the finish line before King Ranch's Contest. The latter was a nose better than Henry L. Straus' Maryland-bred Pilaster.

Claude C. Tanner's Nearway, winner of two stakes at Bowie, took the fourth honors. Calumet Farm's Faultless was made the favorite but could not do better than sixth in the field of nine.

A disappointing crowd of 14,634 turned out for the first Saturday's sport and the wagering reached $828,532 in contrast to last year's gathering of 24,201 and handle of $1,247,269.

The victory was the first stakes triumph for Chains this season. In his last effort he was second to Gustave Ring's Lord Grillo in the Havre de Grace Handicap. He earned a tidy sum of $21,150 for his owner this afternoon.

The Brookmeade entry was the perfect team in the Dixie. Dart By was sent to the front at the break and opened up a four lengths lead over Shivaree with Contest, Chains and Faultlees following in that order down the backsketch. Dart By traveled the first half mile in 0:45 4/5 and the mile in 1:36 4/5 to dispose of the speed rivals.

Leaving the half mile mark, Jockey Job Dean Jessop sent Chains after the leaders. He reached the front at the head of the stretch and opened a two-lengths lead in mid-stretch, more than enough to hold Contest and Pilaster safe.

Chains was second choice in the betting and paid $8.60 straight.

There was a $68.20 daily double payoff on Mary Ann and Broad Cross, winners of the first and second races respectively. Mary Ann paid $9.60 in the win pool and Broad Cross was worth $10.00 straight.

Suffolk

1—1 & 70; $2000; 4-year-olds up; clmg.
Sasen, 120 (Cook) ... 6.40 3.40 2.80
Lesinian, 109 (Destasio) ... 3.00 2.60
Iced Over, 103 (Petrin) ... 3.80
Incopo, Good Emily, Colonel Harry, Gay Gazel also ran. Time, 1:46⅗.

2—¾; $2500; 4-year-olds up; claiming.
Lieut. Bill, 116 (Zehr) ... 5.40 3.20 2.80
Edemsee, 116 (Cook) ... 4.00 3.20
Rampageous, 104 (Keene) ... 4.20
Bull Tar, Overpower, King Willow, Marltown, Sunshade, Milk Pact, French Lure also ran. Time, 1:13⅗.

DAILY DOUBLE PAID $16.20.

3—1 & 70; $2500; maiden 3-year-olds. [illegible]

Churchill Downs

1—1 1/16; $2200; 3-year-olds up; claiming.
Sgt. Abe, 115 (Cartwright) 4.00 2.80 2.20
McCosh, 106 (West) ... 3.00 2.40
Gus G., 109 (Cook) ... 2.00
Cid Play, Puddle Jumper also ran. Time, 1:47.

2—¾; $2000; 4-year-olds up; claiming.
Toleca, 102 (West) ... 7.40 4.20 3.40
Lady Lassator, 105 (Basham) .. 7.00 4.80
Rebate, 112 (O'Brien) ... 13.20
Copper Pot, Spring Fiesta, Good Look, Sir Blasker, Social Knight, Dude We, Whiteford Tet also ran. Time, 1:14⅘.

3—¾; $2000; 4-year-olds up; claiming.
High Ego, 112 (Duff) ... 8.60 4.20 4.00
Miss Obehan, 105 (Cook) ... 5.00 4.00
Pink Chance, 112 (Higley) ... 8.20
Kindly Miss, Bolo Pat, Atrebla, Gomel, Petrose Girl also ran. Time, 1:12⅗.

4—⅞; $3000; 3-year-olds; allowances.
aDorsey, 105 (West) ... 4.40 3.00 3.80
Roundeleer, 110 (Brooks) ... 4.40 3.60
aSaint Nicholas, 113 (Arcaro) ... 3.80
War Sick, Try Ike, Last Kiss, Garrett C. also ran. Time, 1:26.
aBrown Hotel Stable entry.

5—⅝; $10,000; 2-year-olds; stakes.
aOld Tom, 122 (Duff) ... 5.00 2.80 2.40
bCurtice, 117 (Arcaro) ... 3.60 2.80
*Black Sambo, 125 (Baird) ... 2.40
*Shadowstart, 122 (Madden) ... 4.20
Cross Wise, Air Arm, Teddie's Imp, Spurchase, bFeudin' Fighting', Bolingover, aOil Capitol, Wisconsin Boy also ran. Time, 1:00⅘.
aO. P. Woodward and Thomas Gray entry.
bMrs. Emil Denemark entry.
*Dead heat for show.

6—1; $2200; 3-year-olds; claiming.
Mack's First, 105 (James) 10.40 6.20 4.00
Copa Crest, 103 (West) ... 10.00 4.60
Bonnyvale, 103 (Cook) ... 3.00
Chance Voyage, Jatak, Tintina, Peaceful Genie also ran. Time, 1:39.

7—1¼; $100,000 added; The Kentucky Derby; 3-year-olds.
Ponder, 126 (Brooks) ... 34.00 11.60 6.20
aCapot, 126 (Atkinson) ... 9.60 5.80
Palestinian, 126 (Woodhouse) ... 4.80
Jacks Town, Ky. Colonel, Old Rockport, Model Cadet, John's Joy, *Seneca's Coin, Halt, *Lextown, aWine List, Duplicator also ran. Time, 2:04⅕. *Field.
aGreentree Stable entry.

8—¾; $2000; 4-year-olds up; claiming.
Thunder Hoof, 110 (Wickel) 9.60 3.80 3.40
Duckberry, 111 (Cartwright) ... 4.40 3.60
Knights Hill, 110 (Brennan) ... 4.60
Wisktiger, Impersonator, Mun, Outskirts, Miss Tartan, Fourth Degree also ran. Time, 1:13⅘.

9—1 1/16; $2000; 4-year-olds up; claiming.
Jamerica, 109 (West) ... 6.80 4.00 3.60
Martharine, 101 (Basham) ... 14.00 7.40
Cleo Lady, 101 (Wickel) ... 4.20
Lieut. Dan, Dark Heather, Director, Greenock Image, Tranquil Tide also ran. Time, 1:49⅘.

Racing Chart at Pimlico Track

Copyright, Saturday, May 7, 1949, Triangle Publications, Inc.

WEATHER CLEAR, TRACK FAST.

[illegible]

DAILY DOUBLE—MARY ANN AND BROAD CROSS—$68.20.

[illegible]

BLUE FALCON, $7.80, $4[illegible]; SILVER MONEY, $3.40; ORISKANY, $5.00.

Pimlico

[illegible]

SEVENTH RACE—One and one-sixteenth miles; purse, $2500; 3-year-olds; claiming.

P.P.	Horse and Jockey	Wt.	Odds
1	a*Pirate Gold (Downs)	111	8-5
2	Minaddie (Kratz)	111	10-1
3	Triflin Neibor (No boy)	113	8-1
4	Bo Mowlee (Mitchell)	116	4-1
5	Chocolate Roll (Moore)	111	30-1
6	*Bright Armor (No boy)	108	5-1
7	*Bullfield (Downs)	114	10-1
8	*Maid's Son (No boy)	111	15-1
9	*Chalvaal (No boy)	111	10-1
10	a*Grabro (Downs)	111	8-5

aKlee-Bobanet Stable entry.

EIGHTH RACE—One and one-sixteenth miles; purse, $2500; 4-year-olds up (bred in Maryland); claiming.

P.P.	Horse and Jockey	Wt.	Odds
1	†Smoke Puff (Segraves)	109	20-1
2	*Rough Ordy (No boy)	114	5-2
3	*Dram (Downs)	111	20-1
4	She Dares (No boy)	106	6-1
5	a*Rough Swallow (No boy)	101	15-1
6	aRough Pastime (Mattison)	111	15-1
7	Harbinger (Brooks)	124	6-1
8	Willamar (No boy)	116	20-1
9	*Ataman (Downs)	119	8-1
10	*Sir Jinx (Sheridan)	111	10-1
11	*Friendly Miss (Downs)	106	5-1
12	Beau Briar (Kratz)	116	20-1
13	Brother Willie (No boy)	111	10-1
14	*Colonel Govans (No boy)	119	12-1
15	Wesley A. (No boy)	116	30-1
16	*Nora (Passmore)	106	20-1

aUtterback-Mrs. J. Y. Christmas entry.
*Five pounds allowance claimed.
†Seven pounds allowance claimed.
‡Ten pounds allowance claimed.

Bel Air Owner Has Heart Attack

Philadelphia, May 7 (AP).—G. Ray Byrson, Maryland horse breeder and principal owner of the Bel Air Racetrack, is in a Philadelphia hospital after suffering a heart attack.

The Kingsville, Md., horseman suffered a heart attack yesterday at Garden State Park in Camden, N. J. He was taken to the Women's College Hospital. Relatives said he may be confined for at least a month.

Bill Bennings . . .

At Pimlico.

Dear Folks:

If there was any doubt as to the tightening of purse strings the mutuel handles at the various Eastern tracks, this season would dispel any doubts.

The Maryland Jockey Club operators were quick to learn this when on opening day a total of $589,711 was wagered on the program. Money will have to pour in a rapid rate during the coming week to approach anything near last spring's daily average of $894,198.

The golden touch also appears to have vanished from Garden State Park. Yesterday a goodly gathering wagered $719,460 on the program, a far cry from the daily average of $1,238,351 last season.

—BILL.

AT PIMLICO

1—Tiger Age, Gainer, Best Bid.
2—Laurelita, Temeru, Sweep Torch.
3—Pasture Rider, Cambett, Pilgrims Way.
4—Neddiecan, Pretty Nymph, Layaway.
5—White Bones, Glen Arvis, Halter.
6—Double Brandy, Blue Hills, Taran.
7—Grabro, Pirate Gold, Bo Mowlee.
8—Rough Ordy, She Dares, Friendly Miss.

4 More Trainers Check in for Harness Racing

Four more harness racing trainers checked into Rosecroft Raceway yesterday, eighteen days before the inaugural of the Oxon Hill track.

Joining Earl Avery, who arrived last week, were Paul Vineyard, of Harrington, Del.; Garland King, of Haynesville, Va.; Edward Ferry, of Tavern, Va.; and Torger Patterson, of Indiana, Pa.

Vineyard, winner of $75,000 in 1948, came to arrange stable space for 30 horses he will bring here in the next ten days. This will be one of the largest strings of horses in the Rosecroft meet.

Vineyard has Marion Direct entered in the Rosecroft Cup classic, May 28, the same race in which Atomic Bomb, second leading three-year-old pacer is competing.

Belmont

[illegible]

Garden State

[illegible]

Special Studebaker
SPRING TONIC
Complete Spring Lubrication
Rear End Grease Changed for Summer Driving
Transmission Grease Changed for Summer Driving
Drain Crankcase and Refill with Summer Oil
Fuel Pump Bowl Cleaned
Fan Belt Checked and Adjusted
Clean and Reset Spark Plugs
Distributor Shaft and Bushing Lubricated
Battery Checked and Refilled
Charging Rate Checked
Radiator Reverse-Flushed
Radiator Rust-Proofed with Rust Inhibitor
Check Ignition System
Repack Wheel Bearings
Check all Steering Connections
$10.00
Price Includes Labor, Oil and Grease. Parts and Special Fluids Extra.
McNEIL MOTORS INC.
1418 P St. N.W. COL. 2153-4-5

SAVE $$$ ON TIRES
MARATHON
made by GOODYEAR

Costs Only..
$9.95
600x16
Plus Tax & Your Old Tire
QUICK SERVICE
Leave your car with us on your way to the office. Our car experts will do the job and have it ready when you return. We have specialists to repair and service any make of car.
BODY WORK • FENDER REPAIRS • PAINTING
GOODYEAR BATTERIES AND ACCESSORIES
SKINKER BROS.
4444 Conn. Ave. N.W. WOodley 1114

Comiskey, Brothers No Strangers

Pat Comiskey, a sparring partner for Joe Louis during the retired champ's 1948 exhibition tour, and Elkins Brothers, a gymnasium sparring partner for Comiskey on the same junket, meet in the featured 10-rounder of the Liberty A. C.'s Griffith Stadium fight card Monday night.

In another ten-rounder Middleweight Joe Blackwood, now a Washington resident, trades punches with Roger Muriel, 21-year-old New Jersey gladiator.

When last seen locally, Comiskey was swapping blows with Louis in a gingery exhibition at the ball park last summer. Brothers, 23-year-old local heavyweight, has never fought a main bout in Washington.

Not only will the 31-year-old Comiskey, a Jersey veteran, have an experience advantage over Brothers, but the two-fisted Irishman will outweigh his opponent by about 27 pounds. Comiskey disports his 215-pound frame on a 6 foot 2 inch frame while Brothers carries 188 pounds on a 5 foot 8 inch chassis.

Comiskey, who has been flattened but three times in a long and not too unsuccessful career, has been reactivated for this showing. He boxed Louis in an exhibition last December and had been taking it easy in his native Paterson, N. J., until the Brothers bout was arranged.

Monday will mark Blackwood's first Washington showing since he reinjured his hands in winning a 10-round decision over George Hill, Philadelphia, at Turner's Arena in February. Hill, incidentally, flattened Muriel several years ago.

Matchmaker Goldie Ahearn's supporting card figures to be better than his two main attractions. Roland Randall, national Golden Gloves middleweight ruler, turns pro, tackling Julian Keene, rough-tough local lad, in a five-rounder.

In another five, Leon Daughtry, former local Golden Gloves welterweight ruler, makes his second pro outing, this time against one Al Harris.

Belmont

1—4½; $3500; maiden 2-year-old fillies.

Boniboyle	110	aPhoebe S.	110
My Duchess	110	†Tax Lien	109
Forever Thing	116	aThis [illegible]	110
[illegible]			

[illegible]

Flagisis	112	Wide Request	117
Orbit	117	Winged	120
aSpace Ship	105	Angel of War	120
aSocial Hour	112	Anglesea	112
*Shine On	112	bAvonwood	12
bHard Work	112		

aPhantom Farm entry.
bH. E. Jackson-C. E. Mather 2d entry.

8—1½; $3500; 4-year-olds up; claiming.

Flight Nurse	109	Bold Mate	114
*Excitement	109	Sir Date	114
†Flame of India	102	†Rose Canyon	107
Wassamatter	113	Count J. L.	114

*Five pounds allowance claimed.
†Seven pounds allowance claimed.

Post Consensus

AT PIMLICO

1—Gainer, Best Bib, Tiger Age.
2—Temeru, Sweep Torch, Laurelita.
3—Cambett, Pasture Rider, Obash.
4—Saint Lye, Pretty Nymph, Layaway.
5—WHITE BONES, Glen Arvis, Tipstaff.
6—Swap Out, Bluehills, Taran.
7—Grabro, Minaddie, Bright Argo.
8—She Dares, Rough Ordy, Harbinger.

AT BELMONT

1—August Folly, Boniboyle, Jersey Bounce.
2—Mrs. E. D. Jacobs-I. Bieber entry, Blue Thanks, Promotion.
3—Repose, Rapier, High Fate.
4—Chesty, Jhansi, Bill Howk.
5—Engel Man, One Hitter, Count-A-Bit
6—SCATTERED, Challenge Like, Spats.
7—Social Hour, Shine On, Angel of War.
8—Sir Date, Bold Mate, Excitement.

On Route 1

Penn-Daw Horse Show Set Today

The seventh annual horse show of the Penn-Daw Volunteer Fire Department will play host to a good number of local exhibitors starting this afternoon at 1 o'clock, at the Beacon Airport, Route 1, Grovetown, Va.

Fifteen events are carded for the afternoon, including five pony classes, five open jumper tests, and the remaining five classes are divided between conformation and working hunters.

Those announcing intentions of exhibiting include Robert C. Lee's Bonne Fille, champion and reserve open jumper respectively in her past two shows, Sally Blauner's Threes A Crowd, W. C. Viars' Altitude and Hi Jack, Joe Owen's Black Jack, L. Stanley Jones' Donald Duck, Carol Barber's Snap Shot, Gene Cannon's Golden Nellie, W. T. Carrico's On Parade and Blanche Johnson's Valbo.

The Norman Haymaker-Thomas Troden, jr., combination will again be on hand for the day's scoring.

Episcopal Wins On Gill's 3-Hitter

Jack Gill hurled a 3-hitter yesterday to give Episcopal High of Alexandria a 5-2 victory over Gilman School of Baltimore. Bob Hinton's home run in the fourth inning featured the Alexandrians' hitting.

Gilman	000 000 2—2	3	6
Episcopal	101 201 x—5	6	4

Cooper and Watts; Gill and Sheffield.

Episcopal Netmen Win

Rain forced cancellation of the doubles matches yesterday as Episcopal High netmen blanked Gilman School of Baltimore, 6—0, on the Alexandria courts.

HARNESS RACING EQUIPMENT
• Coolers • Sheets
• Hopples • Toe Weights
• Vet Supplies • Harness
• Stall Webbings • Halters
• Feed Tubs
• Boots & Suspenders
Jerald's Carts and Sulkies
Delivery to the Track
W. H. STOMBOCK & SON
Harness Makers
3278 M St. N.W., MI. 0462

AUTO REPAIRS ON EASY TERMS
• Engine Work • Radio
• Body Work • Battery
• Fenders • Electrical
• Painting • Wrecks
• Tires • Seat Covers
Pay us by Week or Month
Drive in for Estimate
"SATISFACTION CHEVROLET ALL-WAYS"
McMahon Chevrolet
1238-46 Upshur St. N.W. GE. 0100
Between Georgia Ave. and 13th St.

Father's Day is June 19th
ONE WEEK Sale
BENCH SAW

Only one to a customer
Sorry, no mail or phone orders at this price.
$10.95
Bring this ad—THIS WEEK ONLY
Cut a 2x4 in 2½ seconds
Big 6" tempered blade—combination cross-cut and rip. Adjustable rip fence. Indexed mitre gauge for accurate cuts at any angle. What a buy for the handy man! You must see it in action to really appreciate its power for such a low priced tool! Come in early—quantities are limited! Buy one for Dad for Father's Day!
None sold to dealers
Open Thursday and Friday til 9 P. M.
Daily and Saturday 8 A.M. to 5:30
Centrally located bet. Ga. Ave and 11th St. below Euclid—Plenty of Parking.
Electric EQUIPMENT CO.
2473 Sherman Ave. N.W.
NO. 1919

Locke Fires 63, Trails Middlecoff by Stroke at Greenbrier

Pondering All the While

It's No Secret Now— Ben Jones Was Lying

By Red Smith

LOUISVILLE, KY., May 7 (NYHT).—Once when Ben Jones won a horse race, a man said to him, "Two weeks ago you took a whole night to explain why you didn't have a chance in this race." And Colonel Jones nodded agreeably and replied, "I lied to you two weeks ago. T'ain't the first time I lied."

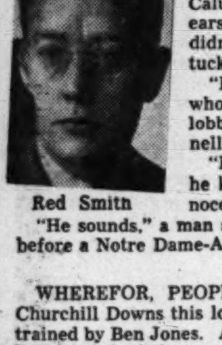

Red Smith

All this week—all this winter and spring, in fact—the bland old, sly gaffer who trains for Calumet Farm had been telling everyone within earshot of his plaintive Missouri moan that he didn't have a chance in the seventy-fifth Kentucky Derby.

"Bet my horse fourth," he advised the tourists who swirled around him in the Brown Hotel lobby, this being a fairly fast witticism in Parnell, Mo.

"If I could get just a little piece of this purse," he kept whimpering, his blue eyes wide and innocent. "I'd be so happy with just a little of it."

"He sounds," a man said, "exactly like Frank Leahy on the night before a Notre Dame-Army football game."

WHEREFOR, PEOPLE who know Frank Leahy came out to Churchill Downs this lovely, shining day and bet Calumet's Ponder, trained by Ben Jones. And collected $34 for every deuce when Steve Brooks rushed the son of Pensive home by three lengths in a race as joyously exciting as Col. Matt Winn ever saw. And the colonel has seen them all.

It was as simple as this: Olympia, the 4-to-5 favorite, took the track coming out of the gate and ran a mile with Greentree Stable's Capot pushing him. Then Capot took Olympia. Then Ponder took Capot. Then Ben Jones' employer, Warren Wright, took that little bit of the purse which Ben had dreamed of so wistfully as a tidy bit of $91,600 plus $10,000 worth of gold and diamonds in the shape of the Diamond Jubilee Derby Cup. Colonel Jones took his fifth derby—he's the only trainer, living or dead, who, ever did—and Eddie Arcaro took a kind of a record, too. Olympia,, finishing sixth, was Eddie's fifth beaten favorite in seven derbies, and yet only he has ridden four winners. Everybody else took a licking.

In spite of all the evidence which seemed to establish Olympia as a solid choice, conservatives reckoned this an open race. It was, too, as open as a tourist's mouth, with a raft of horses getting into contention and all of them plumb tuckered at the end. The way it worked out, Capot won the race for Ponder.

AFTER CAPOT finished a dull third to Olympia in the Derby Trial last Tuesday, Ted Atkinson said he'll try riding him in different style. The horse wouldn't try, Atkinson said, if his jockey undertook to restrain him, so the only thing to do was let him run as and when the colt insisted. Anyway, John Gaver, the Greentree trainer, was convinced nothing could beat Olympia unless something ran with him early.

So Capot ran with Olympia, and ran a grand race, he looked like the winner as he came boiling through the upper stretch, and if there'd been no Ponder slathering down the middle of the track, he'd have won the job of draining off the favorite's speed wouldn't have been too much for him.

He had everything cooked when Ponder, dead last for almost five-eighths of a mile, smiled, "Thanks, chum," and roared past 'em all.

It was Ponder's first stakes victory and only the second stakes he ever tried. He won nothing at all as a 2-year-old, knocked off only one maiden race and two allowance affairs this year. But he was always coming when the others were going.

That was the horse race. The horse race is, of course, only a small part of the Kentucky Derby. The best is a buzzing in the ears, a syncopated pounding at the temples, a teetering sense of dizziness, a flood of color, a burst of maniacal laughter.

IT IS A DAY of brilliant sunshine and cooling breezes. It is a gal in plaid slacks in the infield, gnawing on the drumstick of a fried chicken and jumping up and down in a vain effort to see horses run, and laughing, with her blonde hair streaming in the breeze.

It is a pair of small boys wrestling on the lawn, a drunk sleeping with his head pillowed in a tulip bed, a member of Kentucky's National Guard keeping peace with a length of rubber hose, a tired one with her shoes off wiggling her toes in the cool grass on the terrace off the clubhouse turn, a luscious chick bowed down under her burden of orchids, clubhouse queens swaddled in the skins of dead animals.

It is, says Colonel Winn, a gala gathering of 115,000 happy people. Every year, the colonel's ouija board records a bigger attendance figure. Some day the colonel will run out of numbers. Maybe.

Cary Shoots 69 for Lead With 199

White Sulphur Spring, W. Va., May 7 (U.P.).—Displaying the silken putting touch for which he is famous, South African Bobby Locke moved to within one stroke of Memphis Cary Middlecoff in the third round of the $10,000 Greenbrier Open today with a seven under par 32-31—63.

Middlecoff thus cherished a one-stroke edge with a 54-hole total of 199 as Locke's 200 total set up a two-man finish fight for tomorrow's final 18 holes.

Middlecoff had started this third and semifinal round with a six-stroke edge on the field—and a seven-stroke bulge on the beknickered Afrikander.

But the slender dentist saw his lead dwindle and almost disappear like the freak hail storm which swept the mountain course as he "slipped" to a 35-34—69 — after previous rounds of 66 and 64—while the imperturbable Locke stalked home with a round which was just one stroke off the course mark.

Closest to the leaders was Joe Kirkwood, jr., of Hollywood, Calif., and Pete Cooper of Ponte Vedra, Fla., at 205 each, respectively carding a 67 and a 68. George Fazio of Conshohocken, Pa., runner up at the end of the second round, slipped to a 70 which gave him 266.

Locke had two bogeys on the front nine but fired nine birdies. Holing putts of 35, 30, 25 and 12 feet, he used only 23 putts for the 18 holes.

Middlecoff said he was "too satisfied" with himself and "almost dropped my marbles." He was out in 35, one over par, but came home in 34, two under regulation figures.

Kirkwood, the husky and handsome "Joe Palooka" of the movies, teamed with Lucius P. Ordway of Palm Beach to take the lead at halfway mark in the pro-amateur tournament with a best ball of 60.

The scores:

Cary Middlecoff	35	34	69	199
Bobby Locke	32	31	63	200
Joe Kirkwood	34	33	67	205
Pete Cooper	31	37	68	205
George Fazio	35	35	70	206
Jim Ferrier	34	34	68	209
Ed Furgol	36	35	71	209
Skip Alexander	34	37	71	209
Craig Wood	33	38	71	210
Sam Snead	35	33	68	210
Henry Ransom	37	36	73	211
Dutch Harrison	35	32	67	212
Jimmy Demaret	40	33	73	212
Johnny Palmer	36	35	71	212
Eric Monti	33	34	67	212
Vic Ghezzi	35	37	72	216
Jimmy Thomson	39	37	76	219
Paul O'Leary	33	40	73	219

Nelson, Gafford Tied in Texas PGA

Dallas, Tex., May 7 (AP).—Byron Nelson and Raymond Gafford remained deadlocked for the lead in the Texas PGA golf tournament today. Each carded a 70 on the third round for at 207 total.

Nelson, former king of America's professional golfers and now living in semi-retirement from competitive golf, said it was "the worst game I ever played in my life up close around the greens."

He blamed poor putting for his failure to better par by more than a stroke.

Gafford, Fort Worth, Tex., professional, went out in 34 and back in 36 for his 70.

Patty Berg, playing out of Chicago, grabbed the lead in the women's division with a 74 and a 221 total.

She replaced Mrs. Mildred (Babe) Zaharias, who slipped to a 78 today for a 223 total.

By Perry Goodwin—The Washington Post

HE'S OUT AT PLATE—Hank Miles, Maryland University catcher, tags Joe DiLeo, Georgetown University first baseman, at the plate in the seventh inning of yesterday's game at College Park. Gene Ensweller made the throw home from right field. Maryland won, 6-1

With Panella Pitching . . .

Terps Jam 5 Runs Into 1st Inning, Beat Georgetown, 6-1

Nick Panella, former Anacostia High School pitcher, turned in his third victory of the season, a five-hitter, as the University of Maryland defeated Georgetown, 6-1, in a rain-abbreviated eight-inning game at College Park.

A five-run first inning did the trick for the Terps. An error, doubles by Bud Smith and Jim Moeller and singles by Bob Brewer, Hank Miles and Gene Ensweller highlighted the rally. Ensweller hit a homer for the Terps' final run in the sixth.

Maryland now boasts a 7-6 record, while the Hoyas have won eight and lost nine. The game was part of Maryland's field day.

Georget'n	AB	H	O	A
Diler,1b	4	0	8	1
Corley,lf	3	1	6	2
Raba,cf	3	1	0	0
Naples,ss	3	1	3	2
Alagia,rf	3	0	0	0
K'fonta,2b	2	0	3	3
Palvey,3b	3	1	2	1
Moskal,c	3	0	1	0
Flynn,p	2	0	0	0
aH'diman	1	1	0	0
N'whard,p	0	0	1	1
Totals	27	5	24	10

Maryland.	AB	H	O	A
Cr'enze,3b	4	0	2	1
Brewer,ss	4	1	1	5
Cesky,cf	3	1	3	0
Smith,lf	4	2	0	0
Moeller,1b	4	2	11	0
Miles,c	3	1	3	2
Ems'ler,rf	4	2	1	1
Hunton,2b	3	2	3	2
Panella,p	3	0	0	1
Totals	32	11	24	11

aSingled for Flynn in seventh.

Georgetown	000 100 00—1
Maryland	500 000 10—6

Runs—Corley, Crescenze, Brewer, Smith, Emsweller. Errors—Naples, Moskal (2), Brewer. Runs batted in—Brewer, Smith, Moeller, Miles, Emsweller (2), Naples. Two-base hits—Smith, Moeller. Home run—Emsweller. Stolen base—Crescenze. Sacrifice—Cesky. Double plays—Brewer to Moeller, Corley to Diler, Naples to Palvey. Left on bases—Georgetown, 5; Maryland, 4. Base on balls—Panella, 2. Strikeouts—Flynn, 1; Panella, 1. Hits—Flynn, 7 in 6; Newhard, 4 in 2. Hit by pitched ball—Panella (Corley). Newhard (Miles). Loser—Flynn. Umpires—Shoemaker and Moore. Time—1:45.

PATTON—From Pg. 1-C

Patton Runs Century in 9.1

local AAU chairman, and Bob Weaver, veteran track referee, said they would recommend to the governing bodies the 20.2 mark be recognized.

Three days ago in London the International Amateur Athletic Federation officially recognized the world mark of 9.3 seconds set by Patton at the West Coast relays at Fresno, Calif., last year.

Worn and white faced—he invariably gets sick after a race—Patton said: "I knew I was going pretty good because I've been working out hard. But you really never can tell much what the time will be."

Last year Patton captured the national collegiate title in the 100 and 200 meters. He placed second to Barney Ewell in an upset in the final Olympic trials, and more surprising, got only fifth to Harrison Dillard in the 100 in the Olympic games.

But he came back at London to win the 200-meter championship.

Early this spring Patton retired from racing, but then decided to compete only in major meets.

Harvard Wins Adams Cup

Cambridge, Mass., May 7 (AP).—Harvard's mighty varsity eight-oared crew, only undefeated one in Eastern intercollegiate ranks, featured a clean sweep of the Adams Cup Regatta with some course record-breaking sweeping today on the Charles River.

Coach Tom Bolles' low-stroking veterans, favored by a light tail wind, finished a length and a quarter in front of Pennsylvania after rowing the mile and three-quarters in 8 minutes 48.4 seconds. That time was three-tenths of a second under the previous course record set by the 1932 Harvard varsity eight.

After Penn finished in 8:53.1, Navy was third in 8:54.1, Massachusetts Institute of Technology fourth in 8:57 and Columbia a weary fifth and last in 9:01.

Yale Oarsmen Beat Wisconsin by 4 Feet

Derby, Conn., May 7 (AP).—Yale outslugged Wisconsin in a scorching 2-mile crew race on the Housatonic River early tonight to triumph by 4 feet.

Brandon King Wins Honors At Middleburg

By Harry De Mawby, Jr.

Middleburg, Va., May 7.—J. North Fletcher's Brandon King annexed the major portion of the award at today's professional horseman's association show held at Daniel C. Sand's Glenwood Park here.

Brandon King was working hunter champion and in addition wound up conformation hunter reserve champion.

An unusual record was set by Brandon King in that his awards were all first-place ribbons. The formerly locally owned gelding was winner of the stake, the middle and heavy weight working hunters and the lady hunters. For his conformation hunter reserved Brandon King was winner of both the middle and heavy weight hunters and the lady hunters. Unfortunately Mrs. Fletcher was injured in a schooling accident during the day and hospital authorities reported a broken collarbone and a cracked rib. Mr. Kenneth B. Schly took over and piloted Brandon King.

Mrs. Amory Lawrence's Highlander proved to be the best hunter of the day, and the familiar combination scored 13 points for the important award. Highlander and Mrs. Lawrence scored in the hunter's stake and placed in both the ladies and open lightweight hunters. Close behind the reserve champion were Mr. and Mrs. George P. Greenhalgh's Moonlight Bay and Courtney Burton's Dance King, each with eight points.

Jumper champion was Paul R. Fout's surprising 4-year-old Golden Chance who outjumped more experienced leapers to take the crown with 13 points. Reserved went to Mrs. James Pohl Rust's popular Fitzrada who scored eight points.

Reserved to Brandon King in the working hunter division was Mrs. A. C. Randolph's Miss Fauquier with five points, this honor having been settled after a tie between Miss Fauquier, Mrs. Randolph's Accoudre and Martin Bogel, jr.s, Petrescu.

YEARLINGS, best individual type—1, grey filly, Waverly Farms; 2, brown colt, Dudley Gaskins; 3, Oliver D. Filley's Little Abner; 4, Oliver D. Filley's Fernwood.

TWO-YEAR-OLDS—1, E. L. Redman's Irish Luck; 2, Morton W. Smith's Air Lift; 3, James D. McKinnon's Bar None; 4, Martin Vogel, jr.'s Batigon.

THREE-YEAR-OLDS, best individual types—1, E. L. Redman's Lucille's Best; 2, Manly W. Carter's Gentry; 3, Meander Farm's Incursion; 4, Morton W. Smith's Fair in War.

MODEL HUNTERS—1, Martin Vogel, jr.'s Sable; 2, Courtney Burton's Dance King; 3, Lucille's Best; 4, Waverly Farm's Joseph's Coat.

OPEN JUMPERS—1, Hi Rock Farm's A W L; 2, Mrs. Jane Pohl Rust's Fitzrada; 3, Mr. and Mrs. Geo. P. Greenhalgh's The Flying Dutchman; 4, Hi Rock Farm's Up and Going.

LIGHTWEIGHT WORKING HUNTERS—1, Martin Vogel, jr.'s Petrescu; 2, Mr. and Mrs. George P. Greenhalgh's Moonlight Bay; 3, Waverly Farm's Miss Fauquier; 4, Mrs. Amory Lawrence's Highlander.

MIDDLE AND HEAVYWEIGHT HUNTERS—1, J. North Fletcher's Brandon King; 2, Morton W. Smith's Lariat; 3, Courtney Burton's Dance King; 4, Mrs. A. C. Randolph's Accoutre.

CHILDREN'S HORSEMANSHIP (riders under 10 years of age)—1, Laura Lawrence; 2, Patricia Connors; 3, Robert V. Clark, jr.; 4, Susan Anderson.

CHILDREN'S HORSEMANSHIP (riders of 10 and under 16 years of age)—1, Barbara Graham; 2, Nancy Lee Griffith; 3, Donald White; 4, Jean Anderson.

THREE-YEAR-OLDS—1, Lucille's Best; 2, Fair in War; 3, Mr. and Mrs. George P. Greenhalgh's Portald; 4, Mr. and Mrs. Chas. J. Burns' Irish Chap.

CHILDREN'S PONIES(over jump)—1, Hi Rock Farm's Golden Jane; 2, Graham Sisters' entry; 3, Mrs. A. C. Randolph's [illegible]; 4, Carolxn Sherman's Duke of Windsor.

GREEN HUNTERS UNDER SADDLE—1, Joseph's Coat; 2, Meander Farm's Incursion; 3, Lucille's Best; 4, Fair in War.

GREEN HUNTERS—1, Dance King; 2, Fair in War; 3, Accoutre; 4, Moonlight [illegible]

[illegible] **STAKE**—1, Highlander; 2, Moonlight Bay; 3, Dance King; 4, Lariat.

[illegible] **STAKE**—1, Joseph's Coat; 2, Dance King; 3, Accoutre; 4, Moonlight Bay.

JUMPER STAKE—1, Golden Chance; 2, Clifford A. Smith's Sudden Death; 3, Lariat; 4, Fitzrada; 5, A W L.

WORKING HUNTER STAKE—1, Brandon King; 2, Accoutre; 3, Miss Fauquier; 4, Mrs. Dulany Randolph's Frank Thomas; 5, Gay Cavalier.

JUMPER CHAMPION—Golden Chance, 13 points. Reserve, Fitzrada, 8 points.

CONFORMATION HUNTER—Highlander, 13 points. Reserve, Brandon King, 10 points.

GREEN HUNTER CHAMPION—Joseph's Coat, 14½ points. Reserve, Dance King, 13 points.

WORKING HUNTER CHAMPION—Brandon King, 17 points. Reserve, Miss Fauquier, 5 points.

St. Albans Loses, 9-3, To Woodberry Forest

Woodberry Forest, Va., May 7.—Woodberry Forest beat St. Albans, 9-3 here today. St. Albans took a two run lead in the first on a double by Bob Shorb and a single by Joe Leach. Woodberry got one in the first and went ahead to stay with a two run second inning on the two walks and Bill Glascock's single.

Woodberry Forest also won a tennis match between the two schools, 8-1.

Plebes Edge Terp Stickmen

Annapolis, Md., May 7 (AP).—Midshipman "Boojie" Strange scored the winning goal in the last 45 seconds today as the Navy plebes defeated the University of Maryland freshmen, 8 to 7, in a rainswept lacrosse game.

Strange made a one-man dash downfield only to have a defender knock the ball to the ground. The Navy midfielder quickly retrieved the pellet and drove it into the back of the Maryland net from 50 feet out.

Joe Bradley and Bob Burch paced the Navy attack with two goals apiece. Joe Adleborg had two goals for the losers.

Hoya Frosh Bow

Georgetown's freshman nine lost to Loyola High of Baltimore yesterday, 8-5, at the Hoyas field.

Loyola	001 130 102—8	5	3
Georgetown	001 001 102—5	8	5

Hefferbert and McKeever; McNabb, Grabowski (5) and O'Neil.

St. Stephen's Bows In 9-0 Game

Our Lady of Lourdes' boys' junior baseball team defeated St. Stephen's, 9-0, yesterday in a CYO game. In other junior games St. Ann's defeated Sacred Heart, 11-1; Holy Trinity beat St. Mary's, 9-0; St. Peter's downed St. Francis Xavier, 14-6; and St. James' defeated Campus School, 3-2.

Intermediate League action saw Blessed Sacrament defeat St. Bernadette's, 8-7; St. Gabriel's beat Our Lady of Victory, 15-5; St. Rita's nose out Sacred Heart, 3-2; and Holy Comforter down St. Mary's, 9-0.

Other Loops Busy

Prince Georges League Opens Today With 4 Games Slated

Mayor William A. Duvall of College Park will help launch the Prince Georges Suburban Baseball League season today when he tosses out the first ball at the Ahl Brothers-Rogers Heights game at the University of Maryland field.

Three other league games are also scheduled, all at 3 p. m. At Magruder Park defending champion Lee's Tavern, with Herbie Peak on the mound, plays Snug Harbor. Mount Rainier invades Greenbelt and Triangle A. C. is host to Capital Heights.

The Great Falls Garage athletic field, built at a cost of $5000 in Forestville, is the scene of today's Fairfax County Senior League opening game between Forestville and McLean.

G. W. Wallace Carper, chairman of the Fairfax County Board of Supervisors, will toss out the first ball at 3 p. m.

Four 3 p. m. games are on tap today on the Ellipse with Silver Spring Moose playing Griffith Consumers on the South, Capital Cadillac facing Northeast Body Works on the East, Southeast Merchants tangling with Bamby Bread on North, and Thrifty Beverages taking on Howat Concrete on the West. The Montgomery County League has three games. Rockville plays at Damascus, Sandy Springs at Bethesda and Silver Spring at Colesville, all at 3 p. m.

DUROCHER—From Page 1-C

Life and Troubles Of Leo Durocher

the fashion plate of the big leagues, and he was. He grabbed for the big checks in the night clubs as often as Ruth—all of this on a $4500 salary in a year when Ruth was earning $70,000. It was a fast pace.

But there were other Yankees who continued to dislike him. When Huggins was using him to fill in at shortstop and second base, Durocher began to have trouble with thrown balls. The guys who resented him were making him look bad around second base—they were doing a mean thing throwing curves and sinkers and the like at him, and the fans, unknowing, took to booing.

Then Miller Huggins, his only real friend on the Yankees, died, and Durocher's number was up. Sure enough, they asked waivers. Only one team would take him, none in the American League. He was palmed off to the Cincinnati Reds. He left New York discredited as a big leaguer and with $20,000 in debts to show for his extravagance with his meager pay checks.

AT CINCINNATI, Owner Sidney Weil took a paternal interest in his smart-fielding shortstop and eased Durocher's mind by starting to liquidate, systematically, the burden of his heavy debts. With the weak-hitting Reds the Lip was no great misfit. With Horace Ford, he led the league in launching double-plays. His irrepressible leadership cropped out again and he was beginning to boss the club.

Durocher also became an offender of record for the first time at Cincinnati. He was fined $50 for a fight with Dick Bartell of the Phillies. That was the beginning of his many fines.

To the Cardinals he went in a six-player trade that brought Pitcher Paul Derringer to Cincinnati on May 7, 1933. The shift displeased Durocher, who liked the idea of steady play at Cincinnati, and doubted his future with the Cardinals. To soothe his injured feelings Weil gave the Lip a $1000 bonus to report to the Cards.

But in St. Louis The Lip was in his element. There he found kindred rough-house spirits in Pepper Martin, Frankie Frisch, Ducky Medwick and the Dean brothers, Paul and Dizzy. Now on his way to being a Dead End Adult, Durocher fell in naturally with the Gas House Gang. He helped inspire that picturesque label when, with Frisch and Martin, he went into the bases with spikes high and flying.

BUT already the fans were able to mumble "Durocher's in trouble again." In 1935, after he married Grace Dozier, St. Louis dress designer, Durocher leaped the sports pages and hit the front pages with the story that he had made hostile cracks toward unionists on strike at the textile plant in which Mrs. Durocher was a partner. The unions threatened a boycott.

The Cardinals were winning pennants, but the sports pages couldn't contain Durocher. In 1936 he had a fight with Casey Stengel, then managing the Dodgers. He charged that Stengel continued a field argument under the grandstands and hit him with a bat. Stengel said it was a case of mistaken identity—that Leo couldn't distinguish between a bat and Casey's fist.

He didn't hit it off with Frisch, who suspected that Durocher was after his job as Cardinal manager. In May of 1937, Frisch suspended him after an argument on the bench.

But The Lip was still the National League's best shortstop, with more range than any other man at that position, and the Dodgers bid for him in 1937. They made the deal—Durocher in exchange for four players, Infielders Jim Bucher and Joe Stripp, Pitcher Roy Henshaw, and Outfielder John Cooney.

AROUND the league, though, Durocher was still unbeloved, as Manager Bill Terry of the Giants indicated. Following the four-for-one deal, Terry was prompted to say, "Bucher alone is a better ball player than Durocher."

Durocher to Brooklyn was destiny, however. At Ebbets Field he was to fit gracefully into baseball's most uproarious background. The better to take advantage of Durocher's efforts to cow the umpires, Manager Burleigh Grimes appointed him field captain. Clothed with that authority, The Lip had a right to argue long.

October 12, 1938, was Durocher's great day. The little guy who had been shoved off the Yankees nine years before became a major league manager, supplanting Grimes. Larry MacPhail picked him over Babe Ruth, then a coach for the Dodgers, and in that there was satisfaction for Leo.

That was to be a pair—Durocher and MacPhail. There was no suspicion Leo was to be named the Dodgers' manager until the day it happened. A week before, when MacPhail was casting about for a successor to Grimes, Club Secretary John McDonald suggested Durocher's name.

"NEVER!" shouted MacPhail. "Durocher will never manage one of my ball clubs, for a lot of reasons."

One week later MacPhail called McDonald aside and disclosed the news. "I've just had a great idea," said MacPhail. "I'm going to make Durocher the manager of the Dodgers."

"Fine," said McDonald, "when did you think that up?"

Brooklyn learned to love Durocher instantly. He got in solid right away by taking a punch at Zeke Bonura, Giants' first baseman, in an argument that started when Leo spiked him. Result: a $50 fine.

Dodger fans were on his side, too, when in 1940 he was fined $100 for "inciting the riot" that led to a Brooklyn fan's assault on Umpire George Magerkurth. And when Durocher tangled with Catcher Mickey Owen of the Cardinals the day after Pitcher Joe Bowman beaned Ducky Medwick, he represented all Brooklyn fans.

He could have been elected Mayor of Brooklyn in 1941 when he took the Dodgers to their first pennant in 21 years. At one time when a couple of his fines totaled $250, Brooklyn fans collected 2500 pennies with which to attempt to pay it.

BY 1946 Durocher had graduated into the real big money. He was wearing $175 suits fashioned by George Raft's tailor, and cutting a swath at the Stork Club, El Morocco and the other cafe society spots. His contract, with bonuses, brought him $60,000 for that season.

Then he fell in love again, for the third time. In California, where he was the guest of Ray Henricks, husband of Larraine Day, movie actress, he became enamored of his host's wife. It was mutual and they took almost direct action. Durocher successfully defied a California court by marrying his actress a day after she obtained a Mexican divorce.

In that upheaval last summer when The Lip suddenly found himself out of his Brooklyn job and manager of the Giants, he landed with the club that had been his most hated rival. But he took it swimmingly and reannounced his intention to win ball games first, be a nice guy sometime later.

His insult technique with the umpires is based on two motives: (1) trying to get a reversal of a decision, (2) cowing the umps into giving him the next close one. He sticks out his chin and rants, but always with his hands in his pockets. That last strategy prevents him from committing one of baseball's worst sins—hitting an umpire.

The Lip wants all the percentages going for him. In the swank dining room of the Warwick Hotel in Philadelphia a couple of years ago Durocher ordered mashed potatoes and gravy with his steak. The waiter brought the potatoes swimming with steaming gravy.

"Bring 'em separate," The Lip screamed.

"What's the difference?" somebody asked. "He brought you mashed potatoes and gravy."

"Yeah, but you have to watch these guys," said Durocher. "They'll bring you cold potatoes and hot gravy if you ain't careful."

That helps you to get the thinking of The Lip.

THE TIDES INN
IRVINGTON, VIRGINIA
New Golf Course
OPENS MAY 12th
One of the Sportiest 9-Hole Courses in the East . . . designed by FRED FINLEY eminent golf architect
You can be one of the first to match your skill against the tricky greens and the unusual water hazards of this challenging new course at The Tides Inn. Fred Finley has made this one of the most interesting iron courses anywhere. If you want a golfing thrill, be on hand Thursday, May 12th, for a wonderful day or weekend of golf and pleasure.
America's Most Unusual Inn
New Golf Course • New Swimming Pool • Tennis • Fishing • Yachting • Dancing
Food that has been compared to the finest in America and abroad.
European Plan $7 . American Plan $13 up
THE TIDES INN
IRVINGTON, VIRGINIA
Call your Travel Agent or our Washington Office, 1616 K St., N.W. • EX. 6481

Jacobsen
BANTAM POWER MOWER
Delivered $127.50
RUGGED LIGHTWEIGHT EASY-OPERATING
The Bantam Power Mower is built to give years of dependable, economical service. We have complete lawn mower service.
J. S. Connolly
4715 Miller Ave., Bethesda, Md.
Wisconsin 5600

The Famous
GENERAL
SILENT • GRIP
• MILEAGE!
• SAFETY!
• SERVICE!
IT ALL ADDS UP TO More Value!
• Moderate in price, it maintains the General Standard of "Tops in Quality"—assures extra safety and economical service.
• Liberal Trade-In Allowance for Your Old Tires.
• Charge Accounts Invited.
CROKER
GENERAL TIRE CO.
14th and "Que" Sts. N.W.
DUpont 2500

STEUART MOTORS KNOWS YOUR Ford
SELLING & SERVICING FORD FOR OVER 30 YEARS
BEST!
Take Up to 12 Months to Pay for Major Repairs. Rebuilt Motors $15 Down
6TH & NEW YORK AVE., N. W.
3RD & H STREETS N. E.
Truck Center 2001 W. Va. Ave. N.E.

Good Steaks
. . . and Baked Potatoes!
HENDRIX Steakhouse
1252 FOURTH STREET N. E.
Weekdays 4 A. M. to 11:15 P. M.
Sun. & Hol. 12:30 to 10 P. M.

"Head Northeast to Northeast Motors"
Northeast MOTOR CO.
920 Bladensburg Rd., N.E.
(opposite Sears)
THE Ford DEALER OF BLADENSBURG ROAD
Atlantic 0200

Jones Sets New Schoolboy Mile Mark

Alexandria Star Clocked In 4:26.1

By Herb Heft
Post Reporter

Bobby Jones, George Washington High's inexhaustible distance star, ran the fastest mile in the area's scholastic track history, and came back 50 minutes later to capture the half mile in easy fashion at yesterday's University of Maryland field day.

Carrying a 1-pound cast of tape on his left leg as the result of a strained tendon, the Alexandria senior was clocked in 4:26.1 by three timers, and a fourth credited him with a 4:26 flat performance.

His time was 4.9 seconds off the 15-year-old National High School record set by Louis Zamperini in California Jones' quarter times were 61 seconds, 2:11 and 3:22, and he never was pressed.

Jones' effort in the half mile was not one of his best, 2:03.3, but it was good enough to give him a 15-yard victory over Central High's Jim Charnley. Jones set the meet record of 1:57.7 last year.

For the second straight year, Washington-Lee of Arlington was team winner in the interscholastic division with four first places and 34 points. Coolidge was second with 13 4/5 points, and G. W. and Wilson were tied for third with 13.

Allegany High of Cumberland, led by its double-winning sprinter, Earl Bruce, took county honors with 21 1/3 points. Belair was second with 15 points, Montgomery-Blair, third with 14 1/3, and defending champion Hagerstown was fourth with 11.

Jones set the only meet record, the 7-year-old mile mark being 4:31.2, held by Winfield Emlet of Franklin and Marshall Academy. Coolidge's Wayne De Moss also won two races, the 100 in 10.1 and the 220 in 22.5.

The only other record to be approached was the county 100-yard dash. Bruce tied the record of 10.2.

Eddie Fowler and Dick Sievers stars of the football team, and Charlie Hall, center on the basketball team, sparked the W-L team's triumph. Fowler, the fastest end in the Virginia high schools, won the 440 in 53.6 seconds and anchored the winning half-mile relay. Sievers, 225-pound tackle, heaved the shot 44 feet one quarter inch. In the face of a strong wind, which preceded a rainstorm, Hall leaped 6 feet to take high jump honors.

BOBBY JONES OF GEORGE WASHINGTON HIGH, SETTING R ECORD OF 4:26.1 IN MILE RUN AT UNIVERSITY OF MARYLAND

Mrs. Gehrig Asks Funds Here for Sclerosis Fight

Mrs. Eleanor Gehrig, widow of Lou Gehrig, appears here Tuesday before a Senate subcommittee to urge legislation for research and clinical aid in the field of multiple sclerosis.

The great New York Yankee first baseman died in 1941 of amyotrophic lateral sclerosis. Frequently confused with polio, multiple sclerosis is actually a paralyzing disease of unknown origin.

Mrs. Gehrig will make her appeal to the subcommittee on Labor and Public Welfare. She recently organized the Lou Gehrig Memorial Fund to be used for medical research.

Toronto Lefty Hurls No-Hitter

Toronto, May 7 (AP).—Al Porto, 21-year-old lefthander of the Toronto Maple Leafs, turned in the first no-hit no-run game of the International League season today as he blanked the Newark Bears, 50-0, in the second game of a double-header.

Porto faced only 25 batters over the seven innings, walking two and fanning nine. Another Bear got on base on Vic Barnhart's error.

The no-hitter was the first since last August 15, when Don Newcombe of Montreal pitched a 6-0 seven-inning no-hitter against the Leafs.

Baltimore Sells Catcher to Louisville

Montreal, May 7 (AP).—The Baltimore Orioles of the International League have sold Catcher Warren Robinson to the Louisville Colonels of the American Association and Pitcher Johnny Podgajny to the Birmingham Barons of the Southern Association, General Manager Tommy Thomas announced today.

Thomas said the Orioles have obtained Irving Medlinger, left-handed pitcher, from the St. Louis Browns.

Odds Favor Locke In British Open

London, May 7 (AP). — Bobby Locke of South Africa today was installed as the favorite to capture the British Open golf championship starting on July 4.

British bookmakers made Locke the choice at 7-1 in their opening lines. Right behind was Frank Stranahan, the Toledo (Ohio) amateur, at 8-1.

Max Marston Dead

Hamburg, Conn., May 7 (AP).—Maxwell R. (Max) Marston, who won the United States amateur golf championship on his eighth attempt, ni 1923, died today. He was 66. He was a member of the United States Walker Cup team in 1922, 1923, 1924 and 1934.

YMCA Boxing

The YMCA, Twelfth Street branch, will meet the Baltimore YMCA in a twelve-bout boxing match at 8 p.m. Tuesday at the Twelfth Street gym. The Baltimore club won the first match, 6 to 7.

GWU Takes Slim Lead in Dinghy Races

Annapolis, Md., May 7 (AP).—Sailing successively through torrid sunshine, a drenching rain and almost flat calm, George Washington University took the lead today in dinghy racing for the America Trophy.

Led by a coed skipper, George Washington piled up 76 points halfway through the two-day Middle Atlantic sailing championships. The Merchant Marine Academy was right behind with 75.

Miss Pat Granger, George Washington senior, was tied for the individual lead after four races on the Severn River. She and Harvey Conover of Navy each had 34 points in the "B" division. The "A" division skippers, who finished five races before the wind died, were led by junior Eric Nordholm of George Washington.

Navy, defending champion, was fourth in team standings with 63 points. Sailing teams representing nine Eastern colleges conclude the regatta tomorrow.

Team standings at the end of the first day: George Washington, 76; Merchant Marine Academy, 75; Georgetown, 65; Navy, 63; Princeton, 55; Army, 47; Cooper Union, 43; Lafayette, 40; Stevens, 22.

Bluege Helps Legion Loop Start

Charles Town, W. Va., May 7.—Ossie Bluege, Nats' farm director, will throw out the first ball when the Charles Town American Legion baseballers open their season at their park near here Sunday at 2:30.

Their opponent will be the Alexandria (Va.) Veterans of Foreign Wars.

The Apple Land Band will furnish music for the opening ceremonies. Bluege, Mayor Nicholas Carson, Legion officers and players of both teams will march from home plate to center field for raising of the Flag.

Hoyas Beat Rutgers In Tennis, 4 to 0

Georgetown defeated Rutgers, 4-0, in a tennis match halted by rain yesterday at Georgetown.

Frank Cantwell, Jack McCarthy, Charlie Palms and Ben Boyer scored for the Hoyas in singles. It was Cantwell's twelfth straight victory.

High Track Results

Team scoring:

INTERSCHOLASTIC DIVISION

Washington-Lee of Arlington, 34; Coolidge, 13⅘; George Washington of Alexandria and Wilson, 13 each; Eastern and Baltimore City, 8⅘ each; Anacostia and Baltimore Poly, 8 each; Roosevelt, 5⅘; Central, 3⅘; McKinley Tech, 3; Western and Forest Park, 1 each.

INTERSCHOLASTIC EVENTS

100-YARD DASH—1 Demoss (Coolidge); 2, Byrd (Washington-Lee); 3 Santamaria (Baltimore City College). Time, 10.1 sec.

120-YARD HIGH HURDLES—1, Ward (Eastern); 2, Sanford (George Washington); 3, Hall (Washington-Lee). Time, 16.2 sec.

ONE-MILE RUN—1, Jones George Washington); 2, Thiede (Tech); 3, Kane (Dundalk). Time, 4:26.1. (New record; old record, 4:31.2 set by Winfield Emlet (Franklin and Marshall Academy), in 1942.

440-YARD DASH—Fowler (Washington-Lee); 2, Gillikin (Eastern); 3, Lumpkins (Western). Time, 53.6 sec.

220-YARD DASH—Demoss (Coolidge); 2, Byrd (Washington-Lee); 3, Santamaria (Baltimore City College). Time, 22.5 sec.

880-YARD RUN—Jones (George Washington), Charnley (Central), Waggner (Baltimore Poly). Time, 2:03.3.

880-YARD RELAY — Washington-Lee (McGowan, Dakes, Fowler, Byrd); Wilson, Baltimore Poly. Time, 1:34.0.

ONE-MILE RELAY FOR WASHINGTON SCHOOLS—Eastern (Gillickin, Brooks, Jordan, Governel); Roosevelt, Western. Time, 3:38.9.

MARYLAND MILE RELAY—Patterson Park, Baltimore Poly, Forest Park. Time, 3:37.9.

DISCUS—Shucks (Wilson) Hopps (Baltimore Poly). Cockerille (Washington-Lee). Distance, 117 ft. 9 in.

SHOT-PUT—Sivers (Washington-Lee), Kronsburg (Baltimore City), Hoffman (Forest Park). Distance, 44 ft. ¼ in.

BROAD JUMP—Stroupe (Anacostia), Barrett (Coolidge), Heck (Baltimore Poly). Distance, 21 ft. 1 in.

JAVELIN — Boyle (Roosevelt), Redd (Greenbelt), Gilfillen (Washington-Lee). Distance, 147 ft.

HIGH JUMP—Hall Washington-Lee), five-way tie for second between W. Dunker (Central), Allen (Roosevelt), Ward (Eastern), Leach (Baltimore City), and Langrall Coolidge). Distance, 6 ft.

COUNTY DIVISION

Allegheny 21⅓; Belair, 15; Montgomery Blair, 14⅓; Hagerstown, 11; Clarksville, 10; Bladensburg, 5; Rockville, 3; Greenbelt, 1; Elkton, ⅓.

100-YARD DASH—1, Bruce (Allegany), 2, Norris (Belair), 3, Semler (Hagerstown). Time, 10.2 sec. (Ties record set by McLaughlin (Towson), in 1932.

880-YARD RUN—1, Chitwood (Clarksville); 2, Nesbit (Blair); 3, N. Greer (Belair). Time, 2:04.7.

440-YARD DASH—1, A. Miller (Bladensburg); 2, K. Miller (Belair), 3, West (Hagerstown). Time, 54.9 sec.

220-YARD DASH—1, Bruce (Allegany); 2, Snyder (Hagerstown); 3, Downs (Blair). Time, 23.1 sec.

HALF-MILE RELAY—Allegany (Abrams, Miller, O'Neill, Bruce); Belair, Hagerstown. Time, 1:36.6.

SHOT-PUT—1, Ortel (Clarksville); 2, Schmidt (Belair); 3, Ruehl (Allegany). Distance, 39 ft. 9 in.

HIGH JUMP—First, Teale (Blair); second, Duley (Richard Montgomery); third, Ingram (Blair); Clopton (Allegany) and Liedlich (Elkton), tied. Height, 5 ft. 8 in.

BROAD JUMP—First, Jones (Blair); second, McMurtrie (Hagerstown); third, Pass (Greenbelt). Distance, 20 ft. 6 in.

Manhattan Wins in Track

Annapolis, Md., May 7.—Manhattan's Jaspers, scoring nine victories in 15 events, won a triangular track meet here today with 77½ points to Navy's 51 and Villanova's 33½.

Most of the speed tests ran true to form. Villanova's Olympic veteran, Browning Ross, breezed off with the mile and two-mile runs, and Manhattan's Joe Cianciabella won the dashes.

John Barrow, commander of the brigade of midshipmen at Annapolis, executed the closest thing to a surprise when he won the 120-yard high hurdles in 16.1 seconds. It was his first try at the hurdles this year.

Barrow also captured the pole vault with a leap of 12 feet 6 inches to make him one of the meet's four double-winners.

John Ogle, Manhattan Jasper strong man, outthrew everyone else in the shotput and discus.

Pavana Trophy Donated For Comet Class Boats

The Comet Class Yacht Racing Association has announced a trophy for Chesapeake Bay region for the popular 16 foot racing sloops. The trophy was presented by L. Corrin Strong, prominent Bay yachtman. It will be known as the Pavana Bowl in honor of Mr. Strong's new cruising yawl, Pavana.

3-Way Tie in College Golf

State College, Pa., May 7 (AP).—Cornell and Penn State ended their two-day golf competition in a dead heat today.

A playoff tomorrow will determine this district's representative in the Eastern Intercollegiate Golf Association championships next week at River Vale, N. J.

Penn State, defending titlist, suffered a surprising 5-2 defeat at Cornell's hands this morning but came back after lunch to beat previously undefeated Army, 5-3, thereby throwing the standing into a three-way tie.

Pitt, defeated yesterday by Penn State, lost again to Army, 4-3, and to Cornell, 7-0.

Cornell's Walt Peek of New Rochelle, N. Y., and Jim Jerome of Bennington, Vt., shared medal honors this morning with Joe Boyle, Penn State captain of Aliquippa, each with a one-over-par 70. Penn State's Tommy Smith of Jeannette, Pa., came up this afternoon with a medal of 71. Smith and his teammate, Jim Yerkes of Williamsport, yesterday matched par figures on the 6055-yard, 18-hole Penn State course.

President's Cup Meeting Listed

The President's Cup Regatta Association will open a drive tomorrow at a special luncheon-meeting in the Willard Hotel to raise its membership to 500 in order to handle the increased activities for the big aquatic races due next September.

Invitations have been sent leading motorboat enthusiasts, yachtsmen, club commodores, and outstanding Washington citizens to attend the get-together at 12:30 p. m.

Briggs Wins Medal

Navy Ousts Hoyas, Virginia In Eastern Golf Eliminations

Annapolis, Md., May 7 (AP).—Navy golfers wound up sectional play in the Eastern intercollegiate eliminations today with a clean sweep over Georgetown, Pennsylvania and Virginia.

The Midshipmen defeated Virginia, 6-1, this afternoon after downing Penn, 5-2, in the morning and Georgetown yesterday.

By its round-robin triumph in area eliminations, Navy entered the semifinals of the Eastern College Golf Tournament. The Midshipmen next Saturday will meet the winner of sectional play-offs today at Cambridge, Mass.

Midshipman Ed Briggs was listed as low medalist over the par-71, 6519-yard Naval Academy course today, with an estimated 73. Briggs was even par for 14 holes when he defeated Bud Loving of Virginia, 6 and 4.

Briggs opened the round with an eagle 3 on the par-5 first hole, hitting the green with a spoon shot and sinking a 3-foot putt. The afternoon rounds finished in a driving rain.

In other matches Virginia defeated Georgetown, 5-2, this morning, and Georgetown defeated Penn, 4-3, this afternoon.

NAVY, 5; PENN, 2

Briggs, Navy, defeated Albertus, 2 and 1; Williams, Navy, defeated Garner, 7 and 6; Sullivan, Navy, defeated Sussel, 2 and 1; McCabe, Penn, defeated Fontaine, 1 up; Fowle Penn, defeated Barrow, 4 and 3; Wiseman, Navy, defeated Boardman, 2 and 1; Bagget, Navy, defeated Bode, 1 up.

VIRGINIA, 5; GEORGETOWN, 2

Janssen, Virginia, defeated Jobe, 4 and 2; Loving, Virginia, defeated Allerton, 4 and 3; Leonard, Virginia, defeated Marchisen, 4 and 3; McCarthy, Georgetown, defeated McHenry, 5 and 4; Phillips, Virginia, defeated McGovern, 1 up; Miller, Virginia, defeated Power, 2 and 1; Farley, Georgetown, defeated King, 4 and 3.

Summaries of afternoon rounds:

NAVY, 6; VIRGINIA, 1

Briggs (N) defeated Loving, 6 and 4; Janssen (V) defeated Williams, 1 up (19 holes); Fontaine (N) defeated Phillips, 3 and 2; Barrow (N) defeated Miller, 1 up (21 holes); Wiseman (N) defeated McHenry, 3 and 1; Bassett (N) defeated King, 2 up.

GEORGETOWN, 4; PENN, 3

McCarthy (G) defeated Alberton, 3 and 2; Jobe (G) defeated Garner, 7 and 5; Sussell (P) defeated Allerton, 1 up; McGovern (G) defeated McCabe, 3 and 2; Fowle (P) defeated Power, 6 and 5; Farley (G) defeated Boardman, 1 up on twentieth; Bode (P) defeated Nevlon, 7 and 6.

W. L. Cracks Own Rowing Record

Balcony Falls, Va., May 7 (AP).—Washington and Lee University's crew cut into their own James River course record in pulling to the finish line two lengths ahead of Tampa University in a mile-and-five-sixteenths race here today.

A thoroughly smooth performance from a jump start assisted the Generals' eight across the Henley distance in 6:01, four seconds under their own course record

Parker, Patty Win In Barcelona Tennis

Barcelona, Spain, May 7 (AP).—Frank Parker and Budge Patty of Los Angeles today defeated Pedro Massip and Jaime Bartroli in doubles in the Los Angeles-Barcelona Tennis Club tournament. The scores were 6—3, 6—4, 5—7, 6—3.

Marines Win Track Meet; A. U. Is Third

Quantico, Va., May 7 (AP).—The Quantico Marines took a triangular track meet today with 107½ points. Their opponents, the Baltimore Olympic Club and American University, scored 38½ and 17 points respectively.

Five new records for Butler Stadium here were set in the meet.

Mack Smith of Baltimore did the 100-yard dash in 10.2 seconds. Conner Hollingsworth of Quantico cleared the 120 high hurdles in 15.4 seconds. Bill Kash of Quantico did the 440-yard dash at 22.6 seconds. Henry Hart of Quantico was the pace setter in the Miler run in 4 minutes 38.2 seconds.

Summaries:

POLE VAULT—1, Hollingsworth (Q) and Gerst (Q) tied; 2, Doyle (B); 3, Winnings (A); 11 feet.

BROAD JUMP—1, Hollingsworth (Q); 2, Smith (B); 3, Waldrop (Q); 20 feet 10½ inches.

HIGH JUMP—1, Waldrop (Q); 2, Dolye (Q) and Hollingsworth (Q) tied; 3, Ruckert (B); 6 feet 2 inches.

DISCUS—1, Schargus (Q); 2, Heyer (Q); 3, Rehak (B); 125 feet 8 inches.

SHOT PUT—1, Heyer (Q); 2, Schargus (Q); Rehak (B); 42 feet 1¾ inches.

JAVELIN—1, Rudis (Q); 2, Schargus (Q); 3, Smith (Q); 152 feet 4 inches.

100-YARD DASH — 1, Smith (B); 2, Johnson (Q); 3, Peacher (A); 10.2 seconds.

120-YARD HIGH HURDLES—1, Hollingsworth (Q); 2, Jimeson (B); 3, Moore (Q); 15.4 seconds.

220-YARD LOW HURDLES—1, Moore (Q); 2, Rusbrook (A); 3, Jimeson (B); 27.5 seconds.

440-YARD DASH—1, Kash (Q); 2, Cuff (Q); 3, Dalshine (A); 51.2 seconds.

880-YARD RUN—1, Carey (Q); 2, Paszek (B); 3, Dean (Q); 2:08.2.

220-YARD DASH—1, Kash (Q); 2, Cuff (Q); 3, Dalshine (A); 22.6 seconds.

MILE RUN—1, Hart (Q); 2, Troxel (B); 3, Kroll (Q); 4:38.2.

TWO-MILE RUN—1, Hart (Q); 2, Schaffer (A); 3, Brown (B); 10:30.

Grays Play Greensboro Here In Doubleheader

Washington's Homestead Grays will be out to protect their slim one-game lead in the new Negro American Association today when they entertain the Greensboro Red Wings in a twin bill at Griffith Stadium, the first contest at 2 p. m.

The Red Wings, third-place finishers in the old loop last year, will be making their initial appearance in Washington. Manager Herman Taylor indicated that he will start his hurling aces, Johnny Chandler, southpaw, and Bennie Hairston, right-hander, in an effort to subdue the Grays.

The Grays will rely on Cecil Kaiser, who pitched a three-hit game last Sunday, and Red Fields, the fireball pitcher from Manassas, Va. Bill Trice and Roy Partlow will be ready for relief duty.

1949 Earnings Dip Expected, Poll Reveals

By the United Press

A majority of 17 leading business executives said yesterday that they expect earnings of their firms to drop this year. Few of them believe the unemployment situation presents an immediate threat.

The 17 men were polled by the United Press at the conclusion of the U. S. Chamber of Commerce annual meeting this week. None thought April unemployment of 3,016,000 was high enough to require Government action to provide jobs. Five said they are opposed in principle to any such Government activity.

The executives, who represent many different types of industry and business in all sections of the country, replied to seven specific questions. Their answers showed that:

Replies Summarized

1. Twelve expect earnings of their companies will be 5 to 33 per cent lower this year than in 1948, with the average 18.5 per cent.

2. Thirteen believe unemployment figures this year are being overemphasized. Only one said that the number of jobless presents one of the most serious domestic economic problems today.

3. Aside from the five who are opposed to Government action to provide jobs, three said the Government should step in when unemployment reaches four million; three thought five million would be the time for such action, three said 7½ million, and one said 10 million.

4. Eleven said business could contribute most to a stabilized domestic economy this year by increasing sales effort; six favored price reductions, three recommended that firms expand their capacity to maintain their investment, and one each favored introduction of new products. Higher quality of goods, closer cooperation between management and its staff to promote greater efficiency of operation, and as an encouragement to industry, econonomy by Government.

First Quarter Production

5. Eleven said production during the first three months of 1949 came up to expectations.

6. Twelve thought their net earnings this year would be lower and four thought they would equal or exceed their 1948 record.

Comments were widely varied on the questions. Regarding unemployment, one said "it is a natural and normal development as industry 'shakes down' to our postwar economy."

Another thought the Government was overestimating the figures. One said he thought the unemployment figures are being overemphasized "for political reasons."

"Unemployment," said one, "is a good thing in a dynamic free enterprise economy."

Those Participating

Those participating in the United Press poll were:

C. J. Abbott, president, Abbott Co. (livestock and banking), Hyannis, Nebr.; Stanley C. Allyn, president, National Cash Register Co.; Melvin H. Baker, president, National Gypsum Co.; J. W. Baker, president and treasurer, Baker-Lawhon & Ford, Inc. (wholesale grocers), Shreveport, La.

F. P. Champ, president, Utah Mortgage Loan Corp., Logan, Utah; Dunlap C. Clark, president, Central Bank of Oakland, Oakland, Calif.; Powell C. Groner, president, Kansas City Public Service Co.; William A. Hanley, vice president, Eli Lilly & Co. (drug manufacturers), Indianapolis, Ind.

W. Homer Hartz, director of several corporations, Chicago; John Philip Herber, president, John P. Herber & Co., Inc. (exporters and importers), Seattle, Wash.; Edgar Morris, president, Edgar Morris Sales Co., (electric and gas appliances), Washington.

Evans A. Nash, president, Yellow Transit Co., Oklahoma City; Ellis H. Robison, vice president and treasurer, John L. Thompson, Sons & Co., Inc. wholesale drugs), Troy, N. Y.; Raymond Skinner, partners, Forest Hills Dairy, Memphis, Tenn.

John F. Tinsley, president and general manager, Crompton & Knowles Loom Works, Worcester, Mass.; Robert H. Walker, attorney, Keokuk, Iowa, and George E. Whitewell, vice president, Philadelphia Electric Co.

Mercantile Stores Sales

New York, May 7 (AP).—Mercantile Stores Co. announced today sales in April totaled $9,937,400, an increase of 5.1 per cent over $9,458,600 in April, 1948.

Consult us first!
HOME LOANS
... for Purchasing, Building or Refinancing! Prevailing Interest Rates with Convenient Monthly Payments.
National Permanent
Building Association
UNDER SUPERVISION OF UNITED STATES TREASURY
719 10th St. N.W. NA. 0254

N. Y. Bonds

By The Associated Press

Total bond sales yesterday, $600,000; previous day, $2,610,000; week ago, $800,000; year ago, $1,315,000; two years ago, $887,000; January 1 to date, $282,100,250; year ago, $404,308,780; two years ago, $387,215,900.

Dow-Jones Bonds

New York, May 7 (UP).

	Close.	Net ch.
40 bonds	98.46	—0.03
10 first rails	102.18	—0.03
10 second rails	86.40	—0.04
10 utilities	103.58	Unch.
10 industrials	101.69	—0.04

Sales in thousands		High	Low	Close
CORPORATION BONDS				
9	Am T&T 2⅞ '87	96	96	96
27	Am T&T 3⅛ '59 wi	107½	107½	107½
22	Am T&T 2¾ '57	103⅝	103½	103⅝
27	Am T&T 2¾ '61	101⅝	101¼	101⅛
16	Am T&T 2¾ '75	96	95⅝	95⅝
3	Am T&T 2⅝ '86	90¾	90¼	90¾
2	Am Tob 3 '62	103¾	103¾	103¾
2	Am Tob 3 '69	104	104	104
3	ATSF 4 '95	125⅝	125⅝	125⅝
5	B&O cv 4½ 2010	43½	43½	43½
5	B&O 4 '75 A	83⅛	83⅛	83⅛
5	Cen Ga 4½ 2020 B	46	46	46
5	CMSPP cv 4½ 2044	45	45	45
5	Com Ed 3 '77	104¾	104¾	104¾
10	Con Ed cv 3 '63	106⅝	106⅝	106⅝
11	H & M r 5'57	60¼	60	60
5	Int G N 6 '52	24¼	24¼	24¼
6	Leh V 5 2003 st	42½	42½	42½
28	Leh V 4 2003 st	34⅜	34¼	34¼
7	Mo P 5 '77 F	84	84	84
12	Mo P g 4 '75	44⅞	44½	44⅞
11	NOTM 5½ '54	95	95	95
6	NOTM 5 '54	92½	92½	92½
13	NYC 4½ 2013 A	58⅝	58⅜	58⅜
7	NYNHH 4 2007	60¾	60⅝	60¾
26	Pen RR 3¼ '52	100	100	100
10	Sea AL inc 4½ 2016	63	63	63
5	Soc-Vac 2½ '76	96⅛	96⅛	96⅛
5	So Pac 4½ '69	88	88	88
9	Wis Cen 4 '49	77½	77½	77½
5	Wis C 4 S D '36	44	44	44

Chicago Grain

Chicago, May 7 (AP).—Grains ran into some fairly heavy selling pressure toward the close on the Board of Trade today. They promptly dropped, all wheat deliveries tumbling 2 cents or more. Losses in other commodities were less severe.

Prior to the last 30 minutes wheat had shown some firmness. The May contract had advanced around a cent, making a new high for the week, but when it touched 2.25, getting back all of last week's price break, it found a lot of selling orders in the market.

At the close wheat was 2 to 2⅛ lower, corn was ¾ to 1½ lower; oats were ⅛ to 1 cent lower; rye was ¾ to 1 cent lower; soybeans were 1½ lower to ¼ higher, and lard was unchanged to 13 cents a hundred pounds lower.

Some of the late selling in wheat came from a large commission house with Southwestern connections. It may nhave represented hedging pressure. There also was a lot of wheat, particularly May, offered by local traders who apparently wanted to be out of the market over the weekend.

The open interest in the May contract went down 500,000 bushels on yesterday's short covering movement, but the Commodities Exchange Authority reported it was still pretty high at 15,306,000 bushels at the start of today's session.

The Kansas City office of the Commodity Credit Corp. extended to May 17 the time for delivery on the cash wheat it buys in store at Gulf of Mexico ports.

The range follows:

	Open.	High.	Low.	Close.
Wheat—				
May	2.24½	2.25	2.21⅜	2.21¾-22
July	1.95	1.95¼	1.92⅜	1.92⅜-½
Sept.	1.94⅞	1.95¼	1.92¼	1.92¼-⅜
Dec.	1.97	1.97⅜	1.94	794½-⅝
Corn—				
May	1.33¾	1.34	1.32¼	1.32⅜-¼
July	1.31⅞	1.32⅛	1.30½	1.30½-¾
Sept.	1.25⅞	1.25⅝	1.24⅛	1.24⅜
Dec.	1.14¾	1.14¾	1.13½	1.13⅝
Oats—				
May	67¾	68	66⅝	66¾-⅝
July	61⅜	61⅜	60⅞	61
Sept.	61½	61½	60¾	60¾
Dec.	62½	62½	61⅞	62
Rye—				
May	1.27¼	1.28⅜	1.27¼	1.27¼
July	1.28¾	1.29⅜	1.28¼	1.28¾
Soybeans—				
May	2.29¾	2.31¼	2.28½	2.29-29¼
July	2.18¾	2.20	2.17½	2.17¾-½
Nov.	2.03½	2.03⅛	2.01¾	2.02½
Lard—				
May	11.72	11.72	11.67	11.67
July	11.85	11.85	11.72	11.72
Sept.	11.92	11.92	11.72	11.75
Oct.	11.95	11.95	11.77	11.77

Cash Grain

Chicago, May 7 (AP).—CORN—No. 1 yellow, 1.39¾@1.40; No. 2, 1.38@1.39½; No. 3, 1.33½@1.37¼; No. 4, 1.27¼@1.35¼; No. 5, 1.20; sample grade, 1.23¼.

OATS—No. 1 heavy white, 72¾@74¾; No. 1 extra heavy white, 74½; No. 3 medium heavy white 72; No. 1 heavy sample red, 72¼@72½.

BARLEY—Malting, 1.08@1.38 nominal. Feed, 85@1.08 nominal.

Investment Shares

New York, May 7.—Following quotations are bids and offers of the sponsor or issuers:

	Bid.	Asked.
Affiliated Fund	3.60	3.94
Amerex Holding	27	28½
American Business Sh.	3.55	3.89
Boston Fund	18.87	20.40
Broad St. Invest	14.60	15.78
Century Shares	31.62	34.00
Chemical Fund	12.70	13.74
Dividend Shares	1.35	1.48
Eaton & Howard Bal. Fd.	24.22	25.89
Fidelity Fund	22.76	24.61
First Boston Corp.	22	24
Fundamental Invest	12.87	14.10
Group Securities—		
Fully Administered	6.74	7.31
Petroleum	7.44	8.07
Rail Equipment	3.43	3.73
Steel	4.46	4.85
Incorporated Invest	19.30	20.86
Keystone Cust. Fund B2	22.44	24.48
Keystone Cust. Fund B3	15.77	17.21
Keystone Cust. Fund B4	8.95	9.77
Keystone Cust. Fund S2	12.97	14.16
Keystone Cust. Fund S3	10.30	11.25
Keystone Cust. Fund S4	4.22	4.62
Manhattan Bond Fund	6.94	7.61
Mass. Investors Trust	24.27	26.24
Mass. Inv. 2nd Fund	11.01	11.90
National Securities—		
Income Shares	3.97	4.34
Preferred Stock	6.12	6.69
Stock Sales	4.36	4.77
New York Stocks, Inc.—		
Automobile	5.41	5.93
Steel	7.21	7.90
Putnam (George) Fund	14.15	15.22
Republic Investors Fund	2.16	2.37
State St. Invest	47.00	50.00
Union Common Stk. Fd.	6.59	.....
Union Pref. Stk. Fd.	18.31	.....
United Income Fund	8.80	9.57
Wellington Fund	16.67	18.20

Trends of Week

New York, May 7 (AP).—The following table gives operating figures for the principal lines of business and finance last week compared with the previous week:

	Latest wk.	Previous wk.
Stl. pr. (pc. of cap.)	97.3	97.5
Freight carloadings	785,444	769,336
Auto prod. (units)	128,185	136,433
Soft coal pr. (tons)	11,525,000	11,355,000
Crude oil pr. (bbls.)	4,922,050	4,915,950
Engineer. awards	$129,266,000	$145,936,000
Stk. sales (shares)	4,892,882	4,331,890
Bond sales (p. val.)	$14,060,900	$15,088,000
Bus. failures (No.)	204	198
Final three ciphers omitted in following:		
El pwr. pr. (kwh)	5,303,841	5,325,513
Bank clearings	$13,906,868	$12,684,818
Demand deposits	46,175,000	45,757,000
Business loans	14,162,000	14,304,000
Excess reserves	870,000	460,000
Treas. gold stk.	24,334,000	24,3292,000
Brokers' loans	1,291,000	1,125,000
Money in circula'n	27,447,000	27,356,000

Dividend Actions

New York, May 7 (AP).—Dividends declared:

	Rate.	Period.	Stock of record.	Payable.
Omitted.				
Reliance Mfg.				
Regular				
Alum Co Amer	50c	..	5-20	6-10
Amer News Co	25	M	7-5	7-15
Ludlow Mfg & Sales	65c	Q	6-3	6-15
Mahon, R. C.	40c	..	5-31	6-10
Parker Pen	50c	Q	5-16	5-27

Plans Completed For 1949 Outing Of Bond Club

G. Fenton Cramer, president of the Bond Club of Washington, announced yesterday the completion of plans for the annual Bond Club outing to be held May 27 at the Manor Club. The outing committee consists of Bernard J. Nees, Johnston, Lemon & Co., general chairman; Joseph K. McCammon, Auchincloss, Parker & Redpath, prize chairman; Edgar Rouse, Robert C. Jones & Co., stock exchange chairman; George R. Galleher, Merrill Lynch, Pierce, Fenner & Beane, ticket chairman; Willis Hurd, Colony Co., dinner chairman; Robert T. Norman, Stein Bros. & Boyce, golf chairman; Thomas Anglin, Mackall & Coe, arrangements chairman; Howard Robinson, Folger Nolan & Co., putting chairman; Frank Smith, Alex. Brown & Sons, horseshoes chairman.

The feature of the outing will be a mock stock exchange. The trading session lasts for two hours and is the highlight of the occasion. The affair will culminate with a dinner that evening at which the officers for the coming year will be elected.

This year's officers and members of the governing board are Cramer, Ferris & Co., president; William Coe of Mackall & Co., vice president; Austin Rohrbough, Rohrbough & Co., secretary-treasurer; Millerd West, Auchincloss, Parker & Redpath, and Rouse, governors.

Continental Copper Buys Madison Plant

New York, May 7.—Continental Copper & Steel Industries, Inc., has acquired all the fixed assets of the Madison Wire Co., Inc., at Hanover, Pa. The property of Madison Wire Co., Inc., adjoins the site of the Hanover Wire Cloth Division of Continental Copper & Steel.

Peso Strengthens

Mexico City, May 7 (AP).—The peso strengthened slightly today and semmed to have found a new level at 7.85 to the dollar.

Chicago Livestock

Chicago, May 7 (AP). (USDA)—SALABLE HOGS—Receipts, 200; total, 2200 (estimated). Compared week ago: All weights and gilts 50 higher; sows 25-50 higher; week's top 18.85; closing top 18.75, with bulk 170-260 lbs. weights, 18.25@18.65; 270-300 lbs. weights, 17.50@18.25; weights over 300 lbs. scarce, a few 320-400 lbs. 16.50@17.25; sows under 450 lbs., 15.25@16.50; heavier weights down to 14.00 and slightly below.

SALABLE CATTLE—Receipts, 200 (estimated); total not given. Compared week ago: Receipts largest for any week of the year to date, with Tuesday's run of over 13,000 head largest for the day in several years; steers 25 to mostly 50 higher; heifers under 1000 lbs. strong to 50 higher; 1000 lbs. up weak to 50 lower; cows and bulls 25-50 higher; vealers strong to 1.00 higher; stockers and feeders 25-50 higher; load lots average-choice to high-choice steers weighing up to 1425 lbs., 27.00@27.75; top 28.00 for load 1300-lb. Colorados; load prime 1670-lb. beeves, 27.00; bulk good and choice steers and yearlings, 24.00@26.75; good 1648 lbs. 24.25; medium to low-good steers, 22.00@23.75; several loads choice 1050-1150 lbs. fed heifers, 25.75@26.50, mostly choice 1206-lb. weights, 24.50; bulk good to low-choice heifers, 950 lbs. down, 23.50@25.50; common to good beef cows, 17.00@21.00; canners and cutters, 13.00@16.75; late top good weighty sausage bulls, 22.00; bulk common to choice vealers, 19.00@26.00; practical top, 26.00; medium and good stockers and feeding yearlings, 22.00@24.50; two loads common 725-lb. weights, 20.50.

SALABLE SHEEP—Receipts, 100 (estimated); total not given. Compared week ago: Fed lambs 25-50 higher, but close very weak; only good to choice light sheep steady; heavy ewes and bucks 25-50 lower; ewes quoted on shorn basis; receipts all classes smaller locally, but larger at 12 markets; choice wooled lambs topped at 30.00, including fed Colorados; choice No. 1 and No. 2 clippers, 29.75; bulk good and choice wooled lambs, 29.25@30.00; comparable clippers, No. 1 to No. 3, 27.75@29.50; odd head native springers, 31.50; medium Southwests, 27.50; shearing lambs, 27.50@28.00; choice fed ewes up to 14.00 and above, comparable shorn 13.00, instances 13.50, but heavy fat ewes closed at 9.00@9.50 or cull ewe prices, with shorn and wooled bucks 8.00@9.25.

Come to Sloane's
for fine
Contract
Carpets
Our stocks are large and varied ... selected for office and hotel installation.
And we've been selling the best in floor coverings for over a century.
W. & J. SLOANE
1217 CONNECTICUT

INSURED SAVINGS
5 IF'S TO SECURITY
IF ... you are not receiving highest returns consistent with safety.
IF ... your investment is not federally insured up to $5,000.
IF ... your investments are not available when needed.
IF ... you cannot open an account with as little as one dollar.
IF ... you cannot mail in subsequent investments.
Then it's time to call
SL. 9000
Hours:
Daily—9 A.M. to 3 P.M.
Saturday—9 A.M. to 12 Noon
CITIZENS
Building & Loan Assn.
815 Pershing Drive
Silver Spring, Md.
Incorporated 1929

Business Outlook

By J. A. Livingston

Spring Upturn Fails To Develop

Wherever and whenever Government officials, businessmen, or labor leaders gather, the positive prophet commands attention. He's that bold man who will declare that the Federal Reserve Board index of production won't go below, say, 175 as compared with 184 in March and a November peak of 195, that the wholesale price index, now 156, will stabilize at 150, that unemployment won't rise from its present level of three million to much above 4,500,000. Happy fellow, he mesmerizes himself and others with his assurance.

Livingston

But there's a 50-50 chance that being positive, as Ambrose Bierce phrased it, is merely to be "mistaken at the top of one's voice." This is a time when modesty in forecasting is judicious, though it doesn't always satisfy the customers. It's a time when the feel of things, of the underlying forces of supply and demand, of the probable actions of millions of producers and consumers, including individuals, corporations, State and local governments, the Federal Government, and foreign buyers and sellers is all-important. And who, hefting such great masses of indefiniteness, can be sure he has the right feel?

Shrinkage in Employment

One fact is clear: A spring upturn has not yet developed. Whereas during February, March and April last year, nearly all the December-January drop in nonagricultural employment was recovered, this year April is two million below the December total. Here are the figures contrasting the first four months this year with last year:

Nonagricultural Employment

Month	1948-9	1947-8
December	52,059,000	50,985,000
January	50.651,000	50,089,000
February	50,174,000	50,368,000
March	50,254,000	50,482,000
April	49,999,000	50,883,000

For the first time since the war, nonagricultural employment is noticeably below the year before. That brings up the perennial poser: Will the decline in employment produce a drop in purchasing power which then produces a drop in demand for goods, which then forces production and employment down, which then, by curtailing the demand for goods some more, starts the process all over again?

TOOL INDUSTRY—LOOKING UP
New orders hit 31-month high; shipments rise, but so do backlogs.

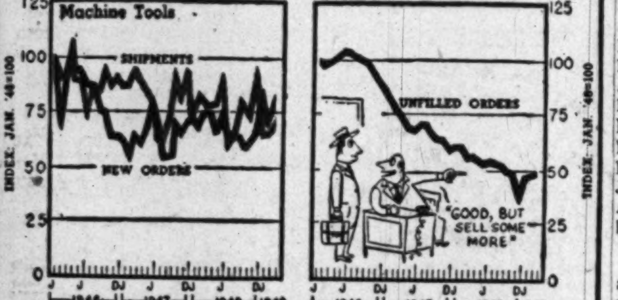

Data: National Machine Tool Builders Ass'n. Prepared for J. A. Livingston

It's far too soon to answer. Take out the drop in prices, and retail sales are hardly down from a year ago. Consider department stores. During March and April, dollar totals ran about 6 per cent below last year. But prices were down as much as 3 per cent to 5 per cent. Thus the volume of goods moved, which after all is what keeps factories busy in the long run, was almost as high as last year.

Limits to Caution

The decline in dollar totals has not gone unheeded. At the end of March, 296 department stores reported to the Federal Reserve Board that their inventories totaled 910 million dollars as against 940 million dollars the year before. This comparison is especially dramatic because retailers this year were just entering the Easter season, whereas last year they'd finished it. So you'd expect the figures to be reversed. What's more, outstanding orders were only 314 million dollars as compared with 419 million dollars at the end of March 1948.

But caution has its limits. Manufacturers, wholesalers and retailers alike are eating into inventories. The National City Bank of New York observes that the reduction in orders from automobile companies is responsible for the marked drop in demand and price for nonferrous metals—copper, lead, and zinc. Yet production of automobiles is running near the high levels of '29. So, ultimately, auto companies wil have to reorder.

For a full-fledged business spiral, consumer demand must shrink perceptibly month after month. Following that, manufacturers must see prospects for sales shrinking below expectations. In turn, over-all industrial plant, which had seemed insufficient a year before, suddenly becomes excessive. Businessmen begin to stop orders for new equipment, put aside any programs for expansion. The capital goods industries, steel especially, famish.

My Guess Is . . .

Nothing like that appears likely. In many lines, plant installations have brought productive capacity up to demand. But many companies have not bought all the machinery they need. The recent three-month spurt in machine-tool backlogs, after an almost steady drop since mid-1946, is evidence of that (see chart). Competition has heightened interest in cost-cutting machinery.

Moreover, many small construction jobs—put off because contractors were busy—are now being undertaken. Look around and you can see the work—private dwellings, apartment buildings, commercial structures, and factories.

Thus, though there's no certainty how far and fast the decline will run, it seems reasonable to bet that it won't run away, that it will stop somewhere near the limits in the first paragraph. As I guess it, we're not headed into a decline comparable to 1920-21, or even 1937-38. Too much pent-up demand, public and private, still underlies the market.

Independents' Sales Lower During March

By S. Oliver Goodman

Nonchain retail stores in Washington generally showed a lower sales trend in March and the first quarter this year, but overall dollar volume was about at the same level as last year.

Of 21 fields surveyed by the Census Bureau in its monthly report, 13 displayed sales declines in March and for the first three months this year. The Government agency pointed out that the March decline was due "at least in part to the fact that Easter occurred in March last year and in April this year."

The categories where sales gains were registered in March were food, department stores, furniture dealers, household apliances, filling stations and drug stores. Hardware sales were unchanged.

Sharpest sales declines were reported for florists, shoes, lumber and building materials, men's apparel, auto acessory and custom tailors.

Individual fields fared as follows for March and the first quarter, compared with the same 1948 periods:

	March	3 Months
Food stores	+ 4%	0%
Eating places	— *	— 1
Drinking places	—12	— 5
Department stores	+ 1	+ 6
Men's apparel	—25	— 6
Family clothing	—12	— 2
Women's apparel	— 9	— 6
Shoe stores	—20	—11
Custom tailors	—11	— 4
Furniture stores	+13	+ 8
Appliance stores	+32	+33
Hardware stores	0	+ 2
Lumber-building	—19	—17
Automotive dealers	+13	+10
Filling stations	+ 1	+ 6
Fuel-ice dealers	— 4	—20
Drug stores	+ 2	0
Liquor stores	— 6	— 5
Jewelry stores	—25	—17
Auto accessory	—13	— 3
Florists	—38	—14

TRADE HIT: Efforts to pit group against group were deplored last night by Hal H. Dewar, president of the Investment Bankers Association. Such efforts, he said, are exemplified in the tirades against the alleged "Wall Street gluttons of privilege," including the entire investment banking industry which is supposed to be beholden to "Wall Street." Actually, Dewar stated, "people do not realize that the securities business is a Nationwide affair and that Wall Street in essence, is the telephone exchange of the financial community but certainly not the community itself." Dewar spoke at the opening dinner of a two-day session of the IBA's Southeastern group at the Cavalier Hotel in Virginia Beach. James H. Lemon of Washington, chairman of the group, presided.

Dewar

STORE SALES UP: Washington department store sales in the week ended April 30 moved 4 per cent ahead of last year, despite a dip elsewhere in the Fifth Reserve District. Baltimore showed a 4 per cent drop and other cities displayed a 6 per cent decline. For the four weeks ended April 30, local store sales held 4 per cent above the like 1948 period. The figures were reported yesterday by the Federal Reserve Bank of Richmond.

INCOME TREND: American industry, as gauged by earnings, showed up better in the first quarter of 1949 than was anticipated, according to the National City Bank of New York. The bank said 500 corporations reported an increase in composite net income of 6 per cent over the first quarter of 1948. The corporations were listed in 19 different industry groups. The total net income, however, was 18 per cent below that of the final quarter of 1948. The latest quarter's increase over the like period last year resulted chiefly from gains reported by 48 automobile and truck makers and steel companies. Even with those companies excluded, however, the remaining 452 companies' earnings came within 8 per cent of the level of the first three months of 1948.

CHAIN SALES: Divergent trends in April sales were reported yesterday by four leading retail chain systems. Sears, Roebuck & Co. sales last month were down 4.6 per cent. Montgomery Ward volume was off 12.4 per cent. On the upside, G. C. Murphy Co. reported a gain of 36 per cent and F. W. Woolworth Co. gained 20 per cent.

EARNINGS: Capital Airlines reported a net loss of $499,120 for the first quarter of 1949. This represents a substantial improvement over the same period last year when the net loss was $1,007,961. Operating revenue for the 1949 quarter was reported at $5,480,236, up $1,303,458, or 31 per cent, from the comparable 1948 period. Operating expenses were $5,833,716, an increase of $834,097 from the first three months of 1948.

J. H. Carmichael, Capital president, said that despite the operating loss there was a net improvement of $258,443 in the company's position. That resulted from a gain of $757,563 through the purchase of $2,165,000 of the company's debentures at a cost of $1,353,601. Other earnings statements follow:

Three Months Ended March 31	1949	1948
American News Co.	$754 609	$815,592
Per share	0.89	0.97
Anaconda W. & Cab.	1.381,370	1,833.469
Per share	1.63	2.17
Basic Refrac., Inc.	224.425	114.262
Per share	0.64	0.33
Genl. Steel Castings.	1,037,171	841.034
Per share	10.37	8.41
Munsingwear, Inc.	*9,967	193.702
Per share	...	0.65
*Net loss.		
National City Lines.	649,181	580.316
Per share	0.43	0.38
N. J. Zinc Co.	2,760 184	1.824.908
Per share	1.41	0.93
Universal Lab.	*46,921	11.564
*Loss.		
York Corp.	839.088	1.486.186
Per share	0.71	1.40
Nine Months Ended March 31		
Goodall-Sanf., Inc.	493.911	1.141.787
Per share	0.89	2.05

New York Stock Prices

By The Associated Press

Total stock sales yesterday, 240,000 shares; previous day, 780,000; week ago, 314,180; year ago, 638,660; two years ago, 235,110; January 1 to date, 81,144,373; year ago, 102,563,382; two years ago, 93,093,591.

Dow-Jones Stocks

New York, May 7 (U.P.).

	Open	High	Low	Close	Net ch.
30 ind.	175.43	175.61	175.20	175.39	—0.11
20 rails	47.43	47.49	47.34	47.43	+0.05
15 utils.	35.89	35.92	35.87	35.89	—0.01
65 stks.	63.23	63.29	63.15	63.22	—0.01

Transactions in stocks used in averages today: Industrials, 24,200; railroads, 6300; utilities, 7500; total, 38,000.

PINCH ON SHOES
Current output moves up. but is 21% below '46 top.

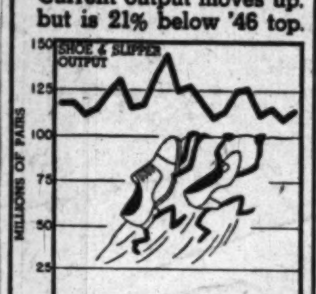

Data: Bur. of the Census Morris Katz

	Sales Add 00	High	Low	Close	Net Ch'ge
ABBOTT LAB.	4	40	40	40	....
Acme Stl	1	45	45	45	+ ⅛
Admiral Corp.	9	18	17⅞	17⅞	— ¼
Affil Gas Eq	2	7⅞	7¾	7⅞	+ ⅛
Alaska Juneau	1	3⅜	3⅜	3⅜	....
Alleghany Corp	10	2⅞	2¾	2¾	— ⅛
Alleghany pf.	3	46⅞	46¾	46⅞	+ ⅜
Allen Indust	1	7	7	7	+ ¼
Al Chem & Dye	1	178¾	178¾	178¾	+ ¼
Allied Mills	4	27¼	27	27¼	+ ⅛
Allied Strs	4	27½	27½	27½	— ⅛
Allis-Ch Mfg.	9	30	29⅝	29⅝	— ⅛
Am Airlines	14	9⅛	9	9⅛	....
Am Airlines pf	6	64	63½	64	+1
[illegible]					

	Sales Add 00	High	Low	Close	Net Ch'ge
Int Miner&Ch.	2	28⅛	27⅞	27⅞	— ⅛
Int Nick Can.	8	28	28	28	....
Int Paper	2	46¾	46⅝	46¾	— ¼
Int Shoe	1	42⅜	42⅜	42⅜	....
Int Silver	3	49½	49¼	49½	+ ⅛
Int Tel & Tel.	4	10⅜	10¼	10¼	— ¼
[illegible]					
Wilson & Co.	12	11⅛	11⅛	11⅛	....
Wilson-Jones	1	11⅛	11⅛	11⅛	....
Wisc El Pow.	3	18⅜	18⅜	18⅜	....
Woodward Iron	1	25⅛	25⅛	25⅛	— ⅛
Woolworth (FW)	3	46½	46⅛	46⅛	— ¼
Worth P&M	3	15¼	15⅛	15¼	+ ¼
Wrigley (W) Jr	1	71¼	71¼	71¼	....
YALE & TOWNE	1	21⅛	21⅛	21⅛	— ⅜
YoungstSh & T	1	65⅜	65⅜	65⅜	....
ZONITE PROD	5	4	3⅞	4	....

Stock Sales Total Lowest Since Oct. 9

New York, May 7 (AP).—For one day this week the stock market behaved as though it had some relation with the outside world. Prices responded decisively to the day's news.

Most of the time, though, it was the old story—the market in a semicoma and current developments shrugged off.

Business today was the smallest for any Saturday since last October 9. Only 240,000 shares of stock changed hands and prices barely stirred. A week ago turnover was 310,000.

News that the Berlin blockade would be lifted gave the market its biggest flip forward in the past five weeks on Wednesday. The general level of prices hovered close to the highest in a couple of months. Individual issues advanced fractions to a peak of 3 points or so, with a number at top quotations for the year.

In addition the lower chamber of Congress left little doubt that the Administration would have its hands full trying to get through the type of labor legislation it wanted. Only an heroic last-minute effort prevented House passage of a labor bill which would retain virtually all of the provisions of the Taft-Hartley law, a measure which President Truman has flatly denounced.

Not only did the market ignore the general news—which included a rather favorable prediction of employment trends by the Federal Security Agency—but even news specifically affecting certain stocks made little impression.

WHAT STOCKS DID	Sat.	Fri.
Advances	179	234
Declines	208	476
Unchanged	205	240
Total issues	592	950

Armour & Co. directors decided to skip the preferred dividend, a fact announced after the close Friday. The preferred finished Saturday unchanged at 54¼ while the common dipped ⅜ to 5½, a new low for the year.

General Electric increased the number of people to be laid off at a refrigerator - manufacturing plant. The stock ended ⅛ down at 37⅜.

Carrier Corp., a favorite during the week following news that the company had developed a new air-conditioning process and announcement of several large contracts, moved up ⅜ to 15 7/8, top price for 1949.

Also up were Atlantic Gulf & West Indies preferred, General Motors, Goodyear, American Telephone, Illinois Central, Radio Corp., American Woolen, and Philip Morris.

Losers included Bethlehem Steel, Chrysler, Reliance Mfg., Santa Fe, Montgomery Ward, Columbia Gas, Sinclair, Oil, and Schenley.

Baltimore Markets

Baltimore, May 7 (AP) (USDA).—CATTLE—Compared last week, slaughter steers weak to mostly 25 to 50 lower; all other classes little changed; few small lots and part loads high-good and choice 908 to 1280 lb. slaughter steers 25.25@26.00; bulk 5-day supply average-medium and good 23.25@25.00; odd lots common and low-medium 20.00@23.00; package medium and good 843-lb. yearlings 24.50; few odd lots good heifers 24.00@25.50; common and medium 21.00@23.50; canner and cutter light heifers 16.00@19.00; good cows mainly 20.00@21.00; odd head to 21.50; bulk common and medium cows 18.00@20.00; canners and cutters 15.00@17.00; odd shelly canners, 13.00 and under; [illegible]

[illegible]

Callahan Heads Hotel Group for Bankers Meeting

Robert H. Lacey, president of the District of Columbia Bankers Association, announced yesterday afternoon that Mr. Daniel J. Callahan, jr., vice president of The Riggs National Bank, will serve as chairman of the hotel committee for the thirty-first annual convention, to be held June 15-19, at The Greenbrier, White Sulphur Springs, W. Va.

Mr. Francis E. Robey, vice president of the Bank of Commerce & Savings, will assist Mr. Callahan as vice chairman. The remaining members of this committee are Frank P. Harmon, jr., vice president, Hamilton National Bank; David S. Hendrick, senior partner, W. B. Hibbs and Co.; A. M. McLachlen, vice president and treasurer, McLachlen Banking Corp.; Christopher H. Pope, president, Munsey Trust Co.; Frederick P. H. Siddons, vice president, American Security & Trust Co.; and W. T. Vandoren, president, Liberty National Bank.

Aircraft Firm Elects

New York, May 7.—Robert K. Hart has been elected to the board of directors of the United Aircraft Products, Inc. He is vice president of Hegeman Harris Co., Inc., general contractors.

April New Issue Sales Set Monthly Record

New York, May 7 (AP).—April sales of new securities to the public reached the highest total for the year and exceeded April last year, the Investment Dealers Digest reported today.

The Digest said the April total of 60 issues had a value of $365,735,440. This compared with 48 issues worth $272,063,570 in March and 63 issues with a market value of $334,789,717 in April, 1948.

A breakdown of April sales disclosed that 19 bond issues accounted for $239,062,000; 13 preferred stocks were valued at $62,865,840; and 28 common stocks were priced at $63,110,060.

U. S. Officials to Address Bank Auditors' Meeting

Millard S. Yeatman, chairman of the program committee for the Eastern regional conference of the National Association of Bank Auditors and Comptrollers, to be held at the Mayflower Hotel May 25 to 28, announced yesterday that the following Government representatives will address the conference:

Vance L. Sailor, chief, division of examination, Federal Deposit Insurance Corp.; Robert C. Masters, Federal Reserve examiner, and Maurice Parshall, reviewer, coordinator Bureau of Internal Revenue.

POSITION DESIRED
Man, 30: BCS, Accountings; BA, Foreign Affairs and Economics; Graduate Study, Geneva, Switzerland: 7 years secretarial-Administrative Experience; 2½ yrs. investigation experience, Army Intelligence. Desires responsible position, opportunity for advancement.
Box 333
THE WASHINGTON POST

TOP EXECUTIVE
With broad administrative, sales and organizing experience, immediately available for association of calibre and scope; can deal successfully with people of all levels; highest credentials; prefer situation where remuneration is determined by results produced.
Box 341
The Washington Post

TO MEN WHO WANT TO BE AT THE TOP SOME DAY
Advice from The WALL STREET JOURNAL

Many new leaders in business were made after World War I and many will be made in the years following World War II. They are men who know how to adapt themselves to changing conditions.

Some of these changes will come from Washington, some from industry, and some from changing conditions abroad. If you want to get ahead, you need advance warnings of these changes. Read London Cable, which appears every Monday in The Wall Street Journal. Read Commodity Letter every Tuesday in The Journal. Read Tax Report (Wednesday) and Business Bulletin (Thursday) and Washington Wire (Friday). Because the reports in The Journal come to you DAILY, you get the fastest possible warning of any new trend that may affect your business and personal income.

Don't make the mistake of thinking that The Journal is for millionaires only. The majority of Journal readers are men on the way up—$7000 men who will soon be making $10,000, and $10,000 men who will some day make $25,000.

The Wall Street Journal is the complete business DAILY. Has largest staff of writers on business and finance. The only business paper served by all four big press associations. It costs $20 a year, but you can get a Trial Subscription for 3 months for $6—77 issues (in U.S. and Possessions). Just tear out this ad and attach check for $6 and mail. Or tell us to bill you. Address: The Wall Street Journal, 44 Broad Street, New York 4, N. Y.
WP 5-8

SPECIAL!
Reconditioned—Rebuilt
Modern Desks

OAK, WALNUT, MAHOGANY
Flat Top, 42" $25.00 & Up
Flat Top, 60" $35.00 & Up
(Double Pedestal)
FREE DELIVERY
ME. 2043
Manhattan OFFICE EQUIPMENT CO.
We Buy Sell and Rent
639 New York Ave. N.W.

LAIDLAW & CO.
26 BROADWAY—NEW YORK
Established 1842
Washington Office—821 15th St. N.W.
Telephone DI. 2255
Montreal Boston, Mass. Oil City, Pa. Toronto
Members
NEW YORK STOCK EXCHANGE CHICAGO BOARD OF TRADE
NEW YORK CURB EXCHANGE BOSTON STOCK EXCHANGE
Facilities reach leading security and commodity markets

40 STOCKS
ALL DIVIDEND PAYERS—YIELDS UP TO 8%
We have compiled this FREE list of forty STOCKS THAT HAVE PAID YEARLY DIVIDENDS
FOR AT LEAST FIFTY YEARS
Send for Yours Today
R. H. JOHNSON & CO.
INVESTMENT SECURITIES
316 Shoreham Bldg., Wash., D.C. RE. 7273.
Established 1927
New York Philadelphia Boston

Announcing the formation of
John C. Kahn Co.
to engage in the distribution of Investment Securities
at 1108 Sixteenth Street, Northwest
Washington, D. C.
Phone Republic 8676

7% GUARANTEED
A sound time-tested investment. Dividends have been paid without interruption for 48 years. Guaranteed unconditionally until 1999 by a $2 Billion Corp. A thorough report on this unique investment will be mailed to investors without obligation.
HERRICK, WADDELL & REED, INC.
SUITE 405-11 DUPONT CIRCLE BLDG.
1346 Conn. Ave. N.W. HUdson 6645

Over-the-Counter

The following bid and asked prices are obtained from the National Association of Securities Dealers, Inc., and other sources but are unofficial. They do not represent actual transactions; they are intended as a guide to the approximate range within which these securities could have been sold (indicated by the Bid) or bought (indicated by the Asked) at the time of compilation (12 noon, Friday). Origin of any quotation furnished on request.

BONDS	Bid.	Asked.
D C Paper Mills 4s, 1956	59	....
Federal Storage 3s, 1967	70	....
[illegible]		

D. C. Securities

Yesterday's quotations on the Washington Stock Exchange in listed issues follow:

	Bid.	Asked.
Amer Tel & Tel (9)	141¾	142¼
Pot Elec Pwr com (.90)	13	13½
Va El & Pwr com (u) (1.20)	17	17¼
Wash Gas Lt com (1.50)	23½	23¾
Hecht Co (1.60)	22	23
Hecht 3¾ cum pf (3.75)	90	....
Lanston Monotype (2)	22½	23
Merg Lino (a) (.75)	47	49
Peoples Drug St com (2)	35	....
[illegible]		

New York Cotton

[illegible]

N. Y. Bank Stocks

[illegible]

U. S. Insurance Of Investment Abroad Urged

Eric Johnston, president of the Motion Picture Association of America, yesterday urged that the Federal Government insure, on an actuarial basis, the investment of private capital abroad.

Addressing the final session of the American Council on Education's annual meeting at the Mayflower Hotel, he said that private dollars ultimately must take over the job now being done by the Economic Cooperation Administration.

Investment of private capital abroad, he declared, is the best way to insure peace and lift the world's standard of living. To start the dollars flowing overseas, Johnston called for:

1. Setting up of Federal insurance policies to safeguard private dollars invested in foreign countries against "extraordinary risks"—war, nationalization of a country, or confiscation.

2. Creation of another Federal insurance policy that would guarantee investors conversion of money earned abroad into this Nation's currency.

3. Easing of restrictions set up by foreign countries against entry of American enterprise—such as importation of American labor. This, he said, could be brought about by the State Department in separate conferences with each country.

Johnston also noted that the United States has been "negligent" in its prosecution of the 'war with words" with Russia.

He said that the Soviet has turned to its own advantage words like "peace," capitalism," "socialism," "planning," and even "freedom." "We ought to do more in correcting the ideas Russia puts out about America," he said.

"The peace of the world today teeter-totters on the adjustment between the United States and Russia. Such an adjustment has been in process ever since the end of World War II. We've called it the 'cold war' and the 'war of nerves'."

The American position, which he described as "our purposeful trinity of peace," consists in armed might "to back up what we say and do," the proclamation of "our peaceful purposes," and the effort to "heighten living standards wherever we can," Johnston said.

At a business session preceding his address, the American Council on Education elected James B. Conant, president of Harvard University, its chairman for 1949-50. He succeeds Herold C. Hunt, general superintendent of schools, Chicago.

Other officers chosen are:

First vice chairman—David B. Henry, president, Wayne University, Detroit; second vice chairman—Miss Martha B. Lucas, president, Sweet Briar College, Sweet Briar, Va.; secretary—Eugene B. Elliott, president, Michigan State Normal College, Ypsilanti, Mich.

Treasurer—Frederick H. P. Siddons, vice president, American Security and Trust Co., Washington; assistant treasurers—Mrs. Grace R. Ontrich, chief accountant, ACE, and Miss Helen C. Hurley, assistant to the president, ACE, both of Washington.

White House Aches, Groans

By Arthur Edson
Associated Press Staff Writer

The White House aches in every joint. Why, I've even heard it groaning.

This is no gag. The groans were picked up by a super-sensitive gadget developed by the Naval Research Laboratory. It's so sensitive that the Navy can detect minute flaws in machinery merely by listening to it.

Well, radio station WTOP here was planning a weekly program on the nonpolitical goings-on in Washington.

Someone recalled that architects who look at the White House's ancient bones are always surprised that she hasn't caved in, like the one-hoss shay. Someone else remembered the Navy's gadget.

So the gadget was toted into the White House, a recording was made, and reporters were invited in to hear the results.

The results were pretty gruesome. The White House is carrying on something awful.

The recording started with a rumbling, grumbling, as if a rock slide were about to slide. Then came a bing, bang, bong! Two lady reporters jumped, but Bob Nichols, who is writing the script for the program, said soothingly:

"No cause for alarm. Someone dropped a match."

You see, this gadget is so sensitive that if a brick slips as much as one hundredth of a millionth of an inch, the machine hears it. A listener can hear it, too, since the noise is magnified 1000 times.

Obviously, from the creaking and the groaning, the White House is in mortal pain.

For contrast, the gadget was taken down to the President's private bomb shelter. Not a peep, not a chirp from the room's solid walls. Then an engineer ran a fingernail along the concrete, and the machine let out an agonized squeal.

The radio people were so carried away with their experiment—"this is the first time that a building has made an appearance on the radio"—that they collected some termites, at great expense.

The termites got into the spirit of the thing magnificently, but I regret to report that there probably will be no radio broadcast of a termite luncheon.

"They make a noise that sounds exactly like static," said Nichols.

Overdue Plane Sought

Manila, P. I., Sunday, May 8 (AP).—Eleven planes took off at dawn today in a widespread search for a Philippine Airlines C-4 plane more than 12 hours overdue on a 150-mile flight from Daet to Manila with 12 persons aboard.

Group Plans New Kind of Playground

By Roger B. Farquhar
Post Reporter

A railroad track along which a train will never run. A set of stairs that goes nowhere. A piece of wall.

It's not a surrealistic picture but simply modern ideas on what should go into a modern playground, according to a Silver Spring electronics engineer for the Navy Department.

Until he joined the Parkside Elementary School Parent-Teacher Association about 18 months ago and was assigned to the P-TA playgrounds committee, the Naval scientist, Samuel Snyder, 28, never gave the subject a passing thought.

But for the past y ear he has lived with his idea of a playground "that will excite the creative imagination of youngsters." And next month the Parkside P-TA fathers will build it in their spare time with the blessing of school officials.

Swings and see-saws, Snyder says, not only are expensive and destructible, but are old stuff. And he also recalls from his own youth "how frustrating it was to fight your way out of a jungle gym."

Snyder and his wife, Mary Elizabeth, who live at 10111 McKenney ave., have a 6-year-old son, David, in Parkside Elementary.

Illustrating his playground ideas, Snyder cites the case of the unhappy father who, soon after he brings home an expensive toy, finds the small fry absorbed with a rusty tin can.

Kids, he contends, are much more interested in improvising. Give them something which is expressly designed for no specific purpose and they will create to their heart's content, he points out.

A small clay model of the "dream" playground shows stray sewer pipe (for crawling through), a declivity (which can become a "fox hole or manhole"), a curved, elevated ramp (for both running and sliding) and a raised amphitheater large enough for 40 children.

All-Weather Affair

The playground will be an all-weather affair, with plenty of sand to play in and to break falls, and there'll be plenty of running space. Best of all, Snyder days, the playground will be safe from the weather, vandalism and is practically indestructible.

What's the total cost going to be? Snyder isn't sure but he says it'll be less than the conventional type playground. The Parkside P-TA is hoping the cost will not be more than $1000.

An area 60 by 60 feet has been cleared by the county school board between the two school buildings and officials are donating some material and equipment.

Assistant Montgomery School Superintendent Richard Carpenter thinks it's "a swell idea." If it works, he says, the school board may adopt some of the ideas.

Helping Snyder develop the plans were two other committee members—Stuart M. Armstrong, 8117 Park Crest dr., an advertising executive, and Wilber C. Irving, 12 Hilton rd., a United States Geological Survey official. Both live in Silver Spring.

The Washington Post

CLASSIFIED ADVERTISING LOCAL RATES

For Washington and Points Within 50 Miles of the District of Columbia. The following rates are for consecutive insertions:

Rates per line		1 time 33c	3 times 30c	7 times 28c	15 times 26c
10	2	$.66	$1.80	$3.92	$7.80
15	3	.99	2.70	5.88	11.70
20	4	1.32	3.60	7.84	15.60

The one-time rate applies on skip ads or irregular insertions. Minimum ad is two lines. 1 time, 66c.

SITUATION WANTED ads are 3 cents per line less than regular rates, cash with order.

Classified advertisements are started the date of order in the City Edition. Advertisements run the following day in the State or out-of-town editions.

OUT-OF-TOWN RATES

Ads from points more than 50 miles from the District of Columbia are: 1 time, 48c per line; 3 times, 47c per line; 7 times, 45c per line; 15 times, 43c per line. Count 5 words of 4 letters each to a line. Minimum 3 times.

CANCELLATIONS

Cancellations Orders or corrections before insertions cannot be made unless ordered before 7 p. m. daily or 3:30 p. m. Saturday for Sunday. When canceling an ad it is important that you request and make a note of cancellation number to insure proper credit

Phone NAtional 4200
Ask for an Ad Writer

FOR BEST SERVICE PLACE YOUR ADS EARLY

The steadily growing volume of classified ads in The Post, combined with the practice of many advertisers who phone late in the day, is making it difficult to devote the time and assistance to these late callers which is needed to prepare the most effective possible copy.

To assure receiving this help from your ad-taker, please try to call during the morning or early afternoon.

DIAL NA. 4200

BUSINESS SERVICE 9

A-1 CARPENTRY, painting, general repair; prompt service. WA. 8590.

ALL TAX RETURNS—Tax Center, 1111 Vermont ave. RE. 3531.

ALL STATE WATERPROOFING—Residential work a specialty. 1222 Connecticut ave. RE. 3887.

ADDING MACHINES

Typewriters bought (top prices), sold, repaired; quick service. Est. 12 yrs. Appreciate your business. Come in. OFFICE MACHINE CO., 913 13th st. nw. RE. 2828.

BRICK, cement, stone work; driveways, sidewalks, flagstones, terraces, walls; grading; free est. GL. 8319.

BUSINESS SERVICE 9

CAMERA REPAIRS
Cameras, movie equipment, repaired by experts; all foreign, U. S. makes. Brenner, 933 Pa. ave. nw. RE. 2434.

CAMERA REPAIRING
CALL FULLER & D'ALBERT, INC.
815 10TH ST. NW.

CAMERA REPAIRS—Cameras, movie equipment, repaired by experts; all foreign, U. S. makes. Brenner, 933 Pa. ave. nw. RE. 2434.

CARPENTRY, remodel., repairs, cementing, painting. Copen. UN. 0368.

CEMENT WORK—Stone walls, flagstone terraces, walks, chimneys, fireplaces, cement driveways, porches, retaining walls, pipe drainage, all kinds waterproofing. F. Marcuccio, Route 5, Harners lane, Rockville, Md. Phone Rockville 3588.

CHAIR CANING, furniture, repairing, refinishing, reupholstering. Call CO. 7300.

CLOGGED DRAIN PIPES electrically Razor-Kleened or no charge. Roto-Rooter, RA. 8888, day or night.

CUSTOM-MADE slipcovers, draperies, bedspreads. We make complete line from customer's material. HO. 8462.

FENCES, chain link, erected after hours by skilled mechanics; free estimate. HO. 9047.

FURNITURE MAKING and repair; upholstering, slip covers, drapes. WIL BERN Industries, HI. 8359.

GARAGE

Single car with wood or aluminum siding, overhead door; built complete, $449. Mr. Proctor, SLigo 5422.

HOUSE PAINTING, decorating, papering, floor sanding, roof repairs, work guar. A. Hamilton, AD. 8129.

LAWN HAND MOWERS sharpened, adjusted oiled, $2.50; repairs extra; work done at your door. TA. 6691.

Let "Writers" Write It Right

Letters, personal or business; ghost writing, ads., original or yours revised. Rates on request. WRITERS, P. O. Box 171, South Omaha Station, Omaha 7, Nebraska.

MAN will do cement work of any kind. Call CH. 3355.

MIMEOGRAPHING

Secretarial service, addressing, mailing lists and typing. SH. 5856.

PAINTING, exterior, interior; paperhanging. CH. 1145, 8 a. m.-10 p. m.

PAINTER, colored, wants work by day or job. Phone NO. 7068.

PAINTING, exterior and interior; papering, floor sanding, finishing. WITHERSPOON BROS., DU. 4027.

PAINTING WANTED—1st class white mechanic. Specialty in high work. All work guar. OW. 8274 aft. 6 p.m.

PAINTING, KEMTONING — Capable, white mechanic. Reasonable rates. KE. 3-5477.

PAINT spray equipment, with or without operator. For rent on daily or contract basis. HOMECRAFTERS, LI. 3-3427.

PAINTING, papering. Expert white mechanic. 30 years exp. NO. 4062.

PAINTING ? ? ? ? ?

And you don't know who to call? Phone the Sherwin-Williams Paint Co., DE. 8202, for free advice. We will help you select a painter to fit your job from our long list of reputable painters. A free service of Sherwin-Williams Paints.

PAPERING, painting; 1st class work done immediately. GE. 5643.

PAPERING AND PAINTING, A-1 work; est. free. Mr. Beckett, DU. 4053.

PAPERING—S. E. WALLPAPER CO. Special 12x12 room papered, labor and material, $14.95; 1st class mechanic. 487 Orange st. se. LU. 3-7493.

PIANO TUNING, $3. City and suburbs. OT. 9538.

PIANOS tuned, $5; D. C., sub.; 25 yrs. exp. Cunningham, ME. 1234, OV. 6947.

PLASTERING, new work, remodeling or patching; reasonable prices. HOMECRAFTERS, LI. 3-3427.

REPAIRING, upholstering of all furniture. Always quality service. Pitts Uphol. Co., 509 Que st. nw. CO. 8295.

ROOF REPAIRS

Gutters, downspouts, slag roofs, roof painting. IronClad, DU. 0026.

SLIP COVERS, draperies made from customer's own material. HO. 8462.

SPRING CLEANING—Let me do your walls, floors, windows, etc. TR. 6235.

STONE—CEMENT WORK

Specializing in stone retaining walls and flagstone, also walks, steps and drives, etc. For free estimates, call Jerry, AT. 9266.

TRASH AND ASHES, back yards and basements. RA. 6129 eves.

UPHOLSTERING and repairing done in your home. VI. 2450.

UPHOLSTERING and repairing done by experts; antique restoring; large selection of materials; free estimates and all work guar. PAUL'S UPHOLSTERY SHOP, 732 5th st. nw. EX. 9289.

WALL WASHING, window cleaning and floor cleaning. 1523 No. Veitch st., Arlington, Va.

AUCTION SALES 8

PUBLIC SALE OF VALUABLE REAL ESTATE AND PREMISES LOCATED NEAR POINT LOOKOUT IN ST. MARYS COUNTY, MARYLAND, ON POINT LOOKOUT AND POTTERS CREEK

Under and by virtue of a power contained in a certain mortgage dated December 22, 1943, from Nicholas S. Hall and Eleanor Kimmell Hall, his wife, to the Southern Maryland National Bank of La Plata, Maryland, a body corporate, said mortgage being recorded among the Mortgage Records of St. Marys County, Mryland, in Liber C.B.G. No. 9, folio 169, etc., the said mortgagors being in default of some of the covenants of said mortgage, the undersigned, as assignee of said mortgage for the purpose of foreclosure, will sell at public auction, at the door of the Courthouse in the Town of Leonardtown, on

TUESDAY, MAY 31, 1949, AT THE HOUR OF 12 O'CLOCK NOON

the property mentioned and described in said mortgage, that is to say:

All those lots, tracts, pieces or subdivisions of land and premises, situate, lying and being in the First Election District of St. Marys County, Maryland, and located partly on Point Lookout and partly on Potters Creek, being commonly called or known as "Part of Scotland" and/or "Hens Coop," and probably better known by the latter name, and believed to contain in the aggregate Four Hundred Thirty-six (436) acres of land, more or less, with the exception or reservation of a burial ground described fully in conveyances of record.

Being all and the same land obtained by Nicholas S. Hall and Eleanor Kimmell Hall from Margaret Gebhart by deed dated September 10, 1942, and recorded among the Land Records of St. Marys County, Maryland, in Liber C.B.G. No. 13, folio 519.

This property will be offered for sale, by the assignee, in two separate parcels. The bids for these two separate parcels will be reserved by the assignee and he will then offer this property for sale in its entirety. The assignee reserves the right to accept the aggregate of the offers for the two separate parcels or the amount offered for the property in its entirety, depending upon which offer or offers is the highest.

The first parcel to be offered for sale consists of 34 acres, more or less, and is situated on the North side of the County Road leading from State Road Route 5 to Cornfield Harbor.

The second parcel consists of 402 acres, more or less, and is situated on the South side of the County Road leading from State Road Route 5 to Cornfield Harbor.

The first parcel of land is improved by a 7-room house which is in good state of repair; also, by two large barns a corn house, a one-car garage, which are in a good state of repair; also, a building which is used as a machine shed, stable and barn, and a corn shed, which are in a fair state of repair.

The second parcel of land is improved by two 4-room bungalow houses, which are in a fair state of repair; also, by two large barns, which are in a good state of repair; also one hog barn with concrete floors and running water, which is in a good state of repair.

This farm lies on Point Lookout and Potters Creek with approximately a mile and one-half waterfront.

TERMS OF SALE: Cash on day of sale, or on final ratification thereof. A deposit of $500.00 will be required of the purchaser or purchasers on day of sale.

All expenses of conveyances, including Government and State Revenue Stamps to be at the expense of the purchaser or purchasers.

J. GERALD ABELL, Auctioneer.
RUDOLPH A. CARRICO, Assignee.
May1,8,15,22,29

LOST 10

ANTIQUE GOLD PIN, lost week of April 17, heavy bar cameo in center, in downt'n Wash. Reward. GE. 8141.

ANTIQUE gold pinchcback chain, about 36 in. long; nr. Phelps pl. and California, Hillyer pl. or 18th and M sts. Liberal reward. DE. 3084.

BILLFOLD, lady's, green, containing all the money I have in the world and driver's license; vic. Shirlington Post Office, Thurs.; reward. GL. 7266 or TE. 3719.

BRACELET, cultured pearl, 3-strand; lost April 28. Reward. PA. 2393.

BRIEFCASE, brown zipper, containing music, lost in cab April 23. Reward. DI. 1736.

CAT, male, Siamese, cream color, dark brown points, blue eyes, identify by small scars on ears, and crooked tail; may scratch children. Lost vic. 1428 Saratoga ave. nw. Reward. UN. 7272.

CUFF LINKS, man's, heavy gold with initials G.M.F. Reward. HO. 8620.

DOG, red, female dachshund; lost in Rock Creek Park, Thurs.; answers to name "Trina." Reward. DE. 4770 or ME. 5335.

FURS., 4 skins, mink-dyed squirrel, no label on them, lost Sat. eve. in Yellow Cab, vic. N.W.; reward. MI. 5562.

GOLD POCKET WATCH, lost in vic. of Conn. and R., May 2; inscribed L. H. T. Call UN. 2695.

LOST 10

MONEY, approx. $130 in bills, folder and held by clip; lost Thurs. Reward. SLigo 5367.

PURSE, black leather, last Fri. on 14th st., between Belmont and Clifton nw. Many valuable contents. Finder call CO. 4113. Liberal reward.

SHRINER'S PIN—About 5 small diamonds; Tuesday. Reward. Box M-844, Washington Post.

SUIT JACKET, seal grey, sz. 12, lost wk. of May 2. AD. 8458.

WATCH—Man's yellow gold Bulova, Sun. morning, vic. 1600 blk. of 14th st. nw. Reward. TE. 2185.

ATTENTION, SHELTERS, POUND AND VETERINIANS—LOST dogs, police, male, medium size, brown, Md. tag 5475, name "Rex;" dog male, white, tan spots, long tail, medium length, silky hair, Md. tag 5801, lost week of April 29, vic. of 900 Langley dr., Md.; reward for information or recovery of these pets; owner ill. Call AL. 3975.

FOUND 10A

FOUND, small sum of money on Cathedral grounds, at noon Fri. WO. 2559.

FOUND, blond cocker, about 8 mo., vic. Conn. and R. HU. 8120.

DOG, male, white-black marking, short hair, red collar; dog, male, white, black and tan marking, puppy; puppies, 2 brown, 2 white and black; several other dogs need good homes; can be seen at Pound, Monroe and No. 1 Highway, Alexandria, 3-4 p. m. Monday through Friday.

PERSONALS 11

GIRL, white, student-teacher, des. to tutor child dur., sum. mo. WO. 1760.

COMPANION wanted for old German-speaking lady. Box 345, Wash. Post.

FRENCH conversation, expert tutoring; adults, child. SLigo 3723 after 7.

I, THE SAID JAMES H. GILLIGAN, will not be responsible for any debts contracted in my name, after this date, May 7, 1949.

PAINTINGS, the swanky Connecticut Galleries are exhibiting for sale 63 old and new French paintings until the 15th day of May. 1918 M st. nw. Call ST. 2191.

$5000 MAUSOLEUM for 3 people in National Memorial Park, Falls Church, for $3000, $2200 cash, bal. terms. TE. 5260.

SHADOW WORK

and private investigation of all kinds a specialty at reas. rates. WO. 7144.

THINK OF NEXT FALL—You in a fashionable fur jacket, remodeled at Baskin Furs from your outmoded fur coat! Take advantage of season rates—as low as $25. Call now—for restyling, repairs, storage, cleaning.

BASKIN FURS

NA. 5522. Corner 8th and G NA. 5518

WANTED—Men and women who are unmarried and enjoy good company, and who like to fish on Chesapeake Bay, ride horses, swim, bowl, play golf or tennis, or who like a good clambake, dance or card party. If you are a girl over 18, a fellow over 20, and of good character, join JUST FOR FUN CLUB, 1745 Conn. ave. nw. Phone DE. 2500 before 9 p. m.

FUR STORAGE

Don't entrust your furs to the cedar chest or attic, when certified cold storage at Baskin's is only $3—including $100 insurance !!! At small additional cost, cleaning, glazing, lusterizing. Call today for bonded messenger. NA. 5522 or NA. 5518.

BASKIN FURS

COLORED graduate nurse wants position; prefer day duty. CO. 5898.

MOTOR TRAVEL 11A

LAREDO, TEXAS—Need drivers for new Jeepsters. All expenses paid. Leave Monday; ideal for anyone wishing transportation to Texas or vicinity. TE. 0212.

INSTRUCTIONS 12

ART LESSONS by successful advertising illustrator, experienced in every phase of commercial art; painstaking instruction. Reas. AD. 1471.

EXETER graduate, Princeton senior, desires summer position as tutor or tutor-companion. William M. Dietel, 38 Little Hall, Princeton, N. J.

PRIVATE instruction foreign languages offered, professional native teacher, exchange for proofreading English manuscript. HO. 4717.

DIESEL is going places. Come along! Prepare for this good pay trade now. We will personally interview mechanically inclined men. Full information furnished; no obligation. Write Utilities Diesel Training, Box M-853, The Washington Post.

EXPERT RIDING INSTRUCTOR will give private riding lessons; go anywhere; furnish your mount. OR. 2299.

LEARN to fly, $5.50 per lesson. CONGRESSIONAL AIRPORT, OL. 8888.

LEARN to drive with professional instructors. ARCADE DRIVING SCHOOL, AD. 6340.

OPPORTUNITY FOR VETERANS

Don't squander precious education benefits on dead-end training. Write for free 116-page information packet covering veteran entitlements and new opportunities in watchmaking. W.P.H.I., Desk 204, 808 Ridge ave., Pittsburgh, Pa.

TUTORING

Algebra, geometry, Latin, French, German, English, history, elementary, junior high subjects. UN. 1983.

DICK POWELL'S NATIONAL FLIGHT SYSTEM invites you to have a GUEST FLIGHT so you can see how easy it is to fly and how INEXPENSIVE

LEARN TO FLY NOW FOR ONLY $3.50 A WEEK

AIRLINE AND AVIATION CAREER

Courses included at no extra cost, choice of air line hostess, or traffic, airplane mechanic, aviation business, radio communication-traffic control, and advanced meteorology.

AVIATION CENTER, 10th floor, 1010 Vermont Ave. RE. 1392. Open 10 a. m. to 10 p. m. by app't.

INDUSTRIAL ENGINEERS

In an April issue a national business news magazine reports:

"Industrial engineers. The supply will be tight for some two or three years. Right now industry is grabbing them up."

By entering our day class now, you will graduate in March with thorough practical training and experience geared to the requirements of industry for industrial engineers, enabling you to start immediately on a well-paying professional cereer.

INSTITUTE OF ENGINEERING
1019 15th St., N.W., ST. 0787

HELP, MEN 15

ACCT.-CONTROLLER, with thorough exp. and train., desires position with local comm. business firm. EM. 2896.

ACCT. OFC. MANAGER

G. M. exp. pref.—high salary. ATLAS AGCY., 1420 N. Y. AVE. N.W.

ADDRESSOGRAPH operator to take charge of dept. in large letter shop; must be experienced; permanent. Box 343, Washington Post.

AGENCY PRODUCTION MGR. to handle national advertising and direct mail. Must be experienced; preferably agency or printing background. 5-day week; good salary; phone for interview. Mr. Sigmund, DI. 7400. H. J. Kaufman & Assoc.

ARCHITECTURAL draftsmen wanted; thoroughly exp. in commercial work, good salary. Write full particulars in reply. Our employes know of this advertisement. Write Box M-855, Wash. Post.

ARCHITECTURAL DESIGNERS

Must have hospital experience; out of city; expenses. Send complete resume to

DESIGN SERVICE COMPANY
26 Journal Square, Jersey City, N. J.

Assistant Manager

Young man, 21 to 30, with car for permanent position with well-established financial institution. Interesting work, excellent opportunity for advancement. Good starting salary. Must have ability to meet the public.

APPLY IN PERSON TO MR. ROACH

3300 Rhode Island Ave.
MT. RAINIER, MD.

HELP, MEN 15

AUTO PARTS MAN

We are in need of a qualified man for our parts dept. Must have experience. Prefer man about 25 to 35 years of age. Air-cond. bldg. Must be aggressive and able to handle his part of the job. Only sober and reliable persons need apply. See Mr. Noell. McMahon Chevrolet, Inc., 1240 Upshur st. nw.

AUTOMOBILE SALESMAN

to sell used cars, for new car dealer, must be aggressive; salary and/or commission open. TA. 2000.

AUTO MECHANICS

Experienced only; permanent employment, top salary, bonus & hospitalization. Apply Mr. Newby, Shirlington Motor Co., Shirlington Business Center, Arlington, Va.

ASSISTANT MANAGER for a very fine hotel; best references; year-round job. Apply Bayduah Corp., 224 West Bute st., Norfolk, Va.

BARBER

$60 guaranteed, hours 9 to 6:30. Apply 1315 Rhode Island ave. ne.

BARBER, (colored); guarantee $50 wk. and commission. NA. 5034.

BARBER wanted; good business. 1339 G st. nw., Washington, D. C.

BARBER, colored, steady position; good pay; $70-$100 per wk. Apply 1332 You st. nw. DU. 9749.

BKKPRS., Secrys., Stenos., Typists. Beth., Sil. Spr., D. C.; top salaries. FIELDS EMPLOYMENT AGCY. 7230 Wisc. Ave., Bethesda. OL. 8698.

BKKPR., age 35-45 ....$50
Bkkpr., Hyattsville $50
ATLAS AGCY., 1420 N. Y. AVE. N.W.

Bookkeeping Clerk-Typist

For bookkeeping department at medical clinic, accounting background and previous experience necessary under 30; $1950 per year; 5½-day, 40-hr. week; 1-month vacation; medical coverage. Call ST. 6924.

BUS BOY

Colored, for large guest house; no Sunday work; split shift; meals and salary. Apply 1426 21st st. nw.

BUYER-EXPEDITER

Some electronics component buying experience required. Starting salary $65 week. Send complete resume to Box M-858 WASHINGTON POST

CABINET MAKER—Must be good; steady work, good pay. Union shop. Apply Monday morning Bernard Store Fixture Co., rear 920 M st. nw.

CAR HOPS AND WAITERS
18 TO 25

For drive-in restaurant chain. No experience necessary. Working hours 5 p. m. to 1:30 a. m. 6-day week including Saturdays and Sundays. Salary and very good tips, meals and uniforms furnished. Paid vacation, insurance and hospitalization.

APPLY IN PERSON EMPLOYMENT OFFICE
HOT SHOPPES, INC.
1293 Taylor St. N.W.

CIGAR MFR. requires qualified man as representative Md., Va., N. C., S. C. territory contacting jobbers and doing missionary work. Write details, giving age, salary desired, references. Box M-854, Washington Post.

COLLEGE STUDENT OR TEACHER—Vacation in country; pleasant, helpful work. $504 for 90 days. Box M-885, Washington Post.

COUNTERMEN
5-DAY WEEK
NICHOLS CAFE
614 17TH ST. N.W.

DISHWASHER
5-DAY WEEK
NICHOLS CAFE
614 17TH ST. N.W.

DRUG SALES, $250 MO.

Arch. draftsmen (temp.).....$85 up
Com'l artist, illust., 5 d....$70 wk.
Acct., exp., under 27; 5 d...$250 mo.
Statistician, under 30; 5 d...$250 mo.
Statist.-draftsman, 5 d.........$50 wk.
Stenos., young, good speeds.$235 mo.
Clerk-typist, 5½ d..............$45 wk.
Edit. clk., young, college.......$40 wk.
Sales repr., ofc. eq.........$50 & exp.
MUTUAL EMPLOYMENT SERVICE
1710 G St. N.W. NA. 0954.

ESTIMATOR

Pref. M. E., heating, vent.....$5,200
PUBLIC RELATIONS
Editorial, degree, under 35.....$5,200
EDITORIAL
Under 38, college, shorthand...$5,000
COORDINATOR
Electronic shop work.............$4,200
ENGINEER
E. E., some electronics..........$4,000

WALTER H. KESSLER
Personnel Services, 612 Wash. Bldg. 15th and N. Y. Ave. N. W. ST. 9442

FARMER—To do general farm work. Apply 1021 7th st. nw.

FURNITURE CRATER—Exper.; $60 wk. Mr. Day, PERSONNEL SERVICE, 1311 G st. nw.

FURNITURE FINISHERS
EXPERIENCED
5-Day, 40-Hour Week
20% Discount on Purchases
APPLY
PERSONNEL OFFICE
4TH FLOOR
S. Kann Sons Co.

GARDENER

Some experience necessary. See Superintendent of Service, 7 a. m. to 3.30 p. m. No phone call accepted.

SHOREHAM HOTEL

Gas Station Attendant

Only experienced service station men needed for full time work.
WILSON ESSO SERVICE
4030 Wilson Blvd., Arl., Va.

HOUSEMAN and chauffeur, colored; meals furnished. 7530 13th st. nw.

LEVEL and transit men for ground layout for buildings; $75 wk.; at once. Miss Dodge, at BOYD'S, 700 12th st. nw., cor. G. NA. 2340.

MANAGER-SALESMAN

To operate wholesale automobile parts, truck in most productive part of Virginia. Sales supported by ample stock and consistent advertising program. Remuneration based on salary and commission. Parts sales experience essential, see parts manager.

Bendall Motor Sales, Inc.
1625 PRINCE ST., ALEX., VA.

MIMEOGRAPH stencil cutter in letter shop; must be experienced. Box 342, Washington Post.

OFFICE, sales and tech. positions; Bethesda, Silver Spring, D. C. FIELDS EMPLOYMENT AGCY. 7230 Wisc. Ave., Bethesda. OL. 8698.

PAINTER, experienced; apply 1523 No. Veitch st. Arlington, Va., CH. 1145.

PATENT ATTORNEY

Wanted young Patent Attorney, 30-35 years of age with basic training in chemistry and 1 to 3 years' experience as patent examiner in chemical division of Patent Office. This is an unusual opportunity for interesting career with well-known chemical manufacturer in Eastern United States. Adequate salary and advancement potential. Box M-856, The Washington Post.

REAL ESTATE SALESMEN

Due to our expanding volume of sales, we need immediately 2 additional salesmen. A reputable firm doing business Md., Va., and D. C. Unlimited earnings. Call Mr. Gonda, NA. 6095 for interview.

REAL ESTATE SALESMEN

2 experienced men to fill vacancies in our organization. Ample listings. Full cooperation. New first-floor location.

Billingsley & Sanderson Co.
5211 Wis. Ave. OR. 2326

RESEARCH CLERK

18 to 25, for advertising department research unit. Weekly news magazine. Opportunity to gain valuable experience in interesting work field. Prefer recent college work in math or statistics. Requires initiative, ability to use typewriter and calculator and interest in detail work. 5-day, 40-hour week, weekly payday. Many employment advantages. Call DI. 2900, ext. 261. 8:30 to 5. Monday through Friday.

RESEARCH ANALYST, D. C.; start $3,120; scientific background required; 5-day. FIELDS EMPLOYMENT AGCY. 7230 Wisc. Ave., Bethesda. OL. 8698.

RESERVATION CLERK, 21-27..$167
Shipping clerk, elect. exp.....$45 up
ATLAS AGCY., 1420 N. Y. AVE. N.W.

ROUTEMEN

for established dry cleaning route; salary and commission. Chillum Cleaners, GE. 6668.

SALESMAN

With car, approximate earnings $100 weekly plus expenses, bonus. No canvassing.
APPLY 10 A. M. TO 2 P. M.
2511 BLADENSBURG RD. NE.

SALESMAN

Boys' clothing and furnishings, experience necessary. Permanent position, good starting salary plus commission. Apply in person.

IDA'S DEPT. STORE
3601 Georgia Ave.

SALESMAN for liquor store, must be exp. in selling, aggressive, good personality, exc. opp'ty for advancement. Perm., good salary; do not phone. Central Liquor, Inc., 518 9th st. nw.

HELP, MEN 15

SALESMEN (2)

Colored, must be neat and aggressive; good opportunity for the right men; car helpful, but not essential. Apply 1337 7th st. nw.

SALESMAN

Excellent opportunity for substantial earnings selling nationally advertised product for large local company. For appointment phone Mr. Rogers at ME. 4840 between 9 and 11 a. m.

SALESMEN—GOOD OPPORTUNITY with future, to sell fast-moving, advertised products to drugs, grocery, variety or hardware stores. Car required. Attractive commission, drawing account, car allowance. Write qualifications to Box M-889, The Washington Post.

SALESMAN

The rapid growth of our business in this territory requires the employment of another salesman in our local sales office. The man we seek is 25 to 35 years of age. He has had some sales experience or he has been engaged in an executive capacity but has an aptitude for selling. A pleasing personality and good educational background are requisites. This position offers unlimited opportunities for advancement with better than average earnings to the right man. All applications will be treated in confidence. Our present organization knows about this ad. For a personal interview telephone Mr. Hadlich, Hotel La Fayette, (DI. 4210), Monday or Tuesday, May 9 or 10, between the hours of 1 and 5 p. m.

SALESMEN

Due to recent expansion, we have openings for 2 men in our sales organization to call on hospital inquiries covering nearby Maryland, Virginia, and D. C. Full or part-time. Experience helpful, but not required. Car necessary. Average earnings from $75 to $125 weekly. Apply 412 5th St. N.W. Room 506 2 to 4 P. M.

SALESMAN

A nationally known wholesale house with a large dealer following, desires the service of a young man with sales ambition and ability. No car necessary. Salary to start, unlimited earnings possible. WE are looking for a young man interested in a selling future. If you are that young man APPLY IN PERSON, 1121 5TH ST. N.W.

SALESMAN by exclusive distributor, electronics and plastic products; exc. earnings; expense drawing account. Call ST. 4856, 5 to 7 p. m.

SECRETARY—Experienced, for permanent position, 5-day, 40-hour week; excellent working conditions; good pay; vacation with pay. Apply Peoples Drug Stores, Employment Office, 77 P st. ne.

SERVICE station attendant; must be experienced. Woodlawn Service Center, 4626 N. Wash. Blvd., Arl., Va.

SHIPPING CLERK, high school graduate; legible handwriting; 25 to 30 years age. Mr. McDonald, HI. 7220.

STOCK CLERK

For receiving and marking room, a progressive men's wear store offers attractive salary with opportunity for advancement to a capable young man. Apply office The Young Men's Shop, 1319 F st. NW.

SUBSCRIPTION SALES REPRESENTATIVE

We have an opening in our Circulation Department for an experienced house-to-house salesman who can produce results from leads we supply. Excellent opportunity in terms of salary and commission, training with pay, group insurance benefits and paid vacations. The Washington Post, Personnel Department, 1345 E st. nw.

TAILOR
—FOR—
MEN'S ALTERATIONS
EXPERIENCED
—IN—
MEN'S CLOTHING
5-Day, 40-Hour Week
GENEROUS COMPANY BENEFITS AND PRIVILEGES
APPLY IN PERSON EMPLOYMENT OFFICE
3RD FLOOR
THE HECHT CO.
SILVER SPRING STORE
Cor. Fenton St. & Ellsworth Dr.
SILVER SPRING, MD.

TEACHERS POSITIONS—$200-$400 month.

ADAMS TEACHERS AGENCY
Colorado Bldg., 14th and G. RE. 3938

TEACHER

NURSERY AND KINDERGARTEN
Wanted by art cooperative preschool beginning Sept. 1949. Professional training required; good salary; call, KE. 3-5780.

TYPIST for club; 5-day week. Miss Bell at BOYD'S, 700 12th, corner G. NA. 2338.

TYPIST-STENOG.; $250 mo.; at once; expr. BOYD'S, 700 12th, corner G. NA. 2338.

TRUCK SALESMAN

Experienced, well known in D. C. and vicinity, for new dealer with fast-moving line; salary and/or commission open. TA. 2000.

YOUNG MEN, 18-25; must be neat, single, ambitious and free to travel U. S. A. Permanent work. Transp. furn. by car. Average $65 wk., drawing acct. to start. See J. Smith, Cairo Hotel. 10-1 and 7-8 p. m.

FULL-TIME, white, husky men, 25 to 35. Call 10 to 12 only, 5804 Georgia ave. nw.

IMMEDIATE opening for man over 30, become permanent local representative of old established firm. Pleasant contacts among home owners, in semiprofessional capacity. Repeat business. Exclusive territory in suburban Washington. Car necessary. Complete training by company representative. Excellent compensation discussed at interview. Write Sanderson, Box 202, Newark, New York State.

IF YOU THINK you can direct salesmen, see me at once. Maurice Saks, Chamberlin Co. of America, 1925 New York ave. ne. TR. 7636.

NEAT young man for photographic business; inside work; $45 week. Mr. Day, 1311 G st. nw. NA. 6250.

ARE YOU EARNING UNDER $5000 YEARLY? OPENING FOR 2 REAL ESTATE SALESMEN WITH CAR. ACTIVE ORGANIZATION. FOR APPT., RE. 3316.
CHAPMAN REALTY CO.

MAN WANTED for Rawleigh business. Real opportunity. We help you get started. Write Rawleigh's, Dept. DCE-13-0, Chester, Pa.

MAKE $20 A DAY! Sell Staybright Brass Name Plates for front doors. Write Hubstamp, 355-G Congress, Boston, Mass.

TWO REPRESENTATIVES WANTED

One for Maryland Territory and the other for Virginia Territory. Old line trade school needs man for exclusive territory. Prefer man experienced in selling insurance, stocks and bonds or home study courses. Must have car. Brand new deal combining lessons, phonograph records and practical shop work. Many leads furnished. Commission and bonus. For interview write Box M-852, The Washington Post.

WANTED: Man to work on farm and look after cattle. Must have knowledge of breeding beef cattle. Furnish reference. W. R. Winslow, Norbeck, Md. Rockville 2408 or NA. 8610.

EXPERIENCED grocery clerk with D. C. permit; reliable; must have good reference. TR. 7138 Monday.

MAN, 30-50, for nationally advertised men's and women's apparel line; exclusive local territory; permanent position with rapid promotion as qualified; no car necessary. Apply at REAL SILK Hosiery Mills, 1427 Eye st. nw., Rm. 205. 10 a. m. to 3 p. m.

EMPLOYED MEN, 24-50, for permanent saleswork, evenings and Saturdays; ability to meet people more important than experience; about $1.50 to $2 hr. REAL SILK Hosiery Mills. Phone NA. 7356, 10 a. m. to 3 p. m.

EXPERIENCED CLAIM ADJUSTER

For personal injury claims, large stock casualty company, opening in Washington office. Write Box 289, Washington Post.

ALLEN-O'BRIEN PERSONNEL NEEDS

Secy., good oppor., auto.........$225
Clerk-Steno, automotive $250
Stenos. $237
Varitypist, layout ....$65 wk.
710 14th St. N.W., Rm. 408. RE. 7280.

SALARIED SALES

Positions available to outstanding men and women. Leading society in educational field offers permanency and security to producers. Car required. Interviews Suite 729, Dupont Circle Bldg.

HELP, MEN 15

Permanent Job Security

with modern, aggressive insurance company. Sales position with guaranteed salary and liberal commission; sick benefits and pension plan provided. Apply

SUN LIFE INSURANCE COMPANY OF AMERICA
400 6th St. N.W. 1-3 P. M.

MEN WANTED

21 to 35. Assure your future with a permanent position operating a streetcar or bus. We teach you and pay you while learning. Steady, year round earnings plus free transportation, paid vacations, paid sick leave and other benefits. Come into our employment office and talk it over. Apply now, Monday through Friday, 8:30 a. m. to 12 noon.

CAPITAL TRANSIT CO.
3132 M St. N.W.
Take Routes 80—Rosslyn, 20—Cabin John, 30—Friendship Heights streetcars direct to door.

Exceptional Openings

For a first-class experienced shoe salesman. Permanent position with excellent salary and commission.

WM. HAHN & CO.
3101 Wilson Blvd., Arlington, Va.

YOUNG MEN (2)

who are now employed but are looking for positions with a real future in a growing company.

1. Field auditor—under 30, free to travel, must have accounting experience.

2. Assistant purchasing agent—25 to 35—knowledge of printing or purchasing experience helpful.

Only those now employed need apply.
ROOM 700 BET. 8:30 & 11 A. M.
816 14th ST. N.W.

YOUNG MEN

Age 18-24, free to travel Eastern and Midwestern summer resorts assisting manager in circulation sales work. No experience necessary. Average earnings $60 weekly commission plus bonus. Expenses advanced, transportation furnished. Apply, Mr. Willoughby, 2117 O st. nw., 10 a. m. to 3 p. m.

YOUNG MAN BETWEEN 20 AND 28

WANTED AS INVESTIGATOR BY large international finance company for outside work. 40-hour week, excellent opportunity, good salary plus bonus and retirement plan. Car essential. Apply

HOUSEHOLD FINANCE CORP.
7914 Georgia Ave., Silver Spring

YOUNG MAN

for established real estate office specializing in management of large apartments and office buildings; experience in real estate not essential; salary $37.50 per week to start, opportunity for advancement. Write Box M-857, Washington Post.

SEARS, ROEBUCK & CO.

Has positions for 6 encyclopedia salesmen. Experience helpful, but not essential.

No canvassing . . . liberal draw to introduce their completely new, modern up-to-date set of

THE AMERICAN PEOPLES ENCYCLOPEDIA

Twenty large volumes containing many exclusive features and priced to meet all family incomes. To qualify, must be neat in appearance and furnish references. Interview confidential. For appointment

PHONE COLUMBIA 2000
9 TO 12 A. M.
ASK FOR
MR. RAYMOND W. KRAUS

CAREER OPPORTUNITY IN Life Insurance Sales

Northwestern Mutual Life Insurance Company

HAS permanent opening for a man who is accustomed to dealing with established business and professional people in the higher income brackets and who meets the following qualifications:

Married; 30 to 40 years; college experience; ambitious; in good health. Must be presently employed—perhaps in a "blind alley" job. Applicant must be willing to take series of aptitude tests to establish whether or not this is the career for him.

Job offers unlimited income possibilities with adequate financing from the start.

For full details and interview call
MR. ECKEL
DI. 6384

HELP, WOMEN 16

A-1 Secretary, $60 Wk.

Legal, no expr., $50-$60 wk.; legal training helpful; opportunity.
Steno.-bokkpr., assoc. $225
Steno., political .....start $200 mo.
Steno., mds. expr., 5-day ....$60 wk.
Steno., Capitol Hill, young $200
NEED 200 new applicants DAILY for EXCEPTIONAL openings. Est. 33 yrs. See Miss White or Miss Lee at (NA. 2340).

BOYD'S, 700 12th, Cor. G

ACCT., JR., trade assoc.......$2,600
ATLAS AGCY., 1420 N. Y. AVE. N.W.

ASST. BKKPR., $50

Automotive, alternating Saturdays.
Asst. bkkpr., retail $50
Atlas Agcy., 1420 N. Y. ave. nw.

BILINGUAL STENO ......$2,800 up
ATLAS AGCY., 1420 N. Y. AVE. N.W.

Bookkeeping Clerk-Typist

For bookkeeping department at medical clinic, accounting background and previous experience necessary; under 30; $1950 per year; 5½-day, 40-hr. week; 1-month vacation; medical coverage. Call ST. 6924.

BOOKKEEPER'S ASST.

We are in need of a qualified person in our bookkeeping department. General knowledge of General Motors accounting system helpful but not essential. Experience in typing helpful and some shorthand. Good working conditions, in air-conditioned building. Paid vacations and holidays. Prefer person between 25 and 30 years. Must have neat appearance, working 40-hour week.

SEE MISS STIMSON
McMahon Chevrolet, Inc.
1240 UPSHUR ST. N.W.

BOOKKEEPERS, exper., $55 wk. Cashier, restaurant, 6:30 to 2:30, $130 mo. Cashier, NCR 2000 cl., start $40 wk. Bookkeeper, some exper., $180 mo. Dozens of others. See Miss Black at BOYD'S, 700 12th st. nw. NA. 2340.

BOOKKEEPERS, $55 wk., exper. Bookkeeper, asst., auto firm, start $50 wk. Cashier, NCR No. 2000 cl. machine, $40 wk. Cashier-typist, $40 wk. Dozens others daily. See Miss Knight, PERSONNEL SERVICE, 1311 G st. nw. NA. 6088.

BKKPR., trade asso., 5-day...$2,800
Bkkpr., mature, N.W. $50
ATLAS AGCY., 1420 N. Y. AVE. N.W.

BOOKKEEPER

3 years' experience on cash basis system, to handle complete set of books. Report to WASHINGTON BOARD OF TRADE, Room 204, Evening Star Bldg., 11th and Penn. ave. nw., Mr. Lawrence.

BOOKKEEPING MACHINE OPERATOR

Remington Rand, with experience. Salary open. Apply with references to Mr. Green.

Maurice Electrical Supply
1134 11th St. N.W.

CALCULATING MACHINE OPERATOR

Familiar with commercial office work. Permanent position, good salary. See Mr. Wilkins, Edmar Bldg., 702 H st. nw., 3d floor.

CATALOGUER, with Library Science degree; start $2,900. See Miss Reed, PERSONNEL SERVICE, 1311 G st. nw. NA. 2116.

CASHIER, payroll, N.E. $45
Cashier, credit ofc., 5-day.......$38
Cashier-typist ....$150 and meals
ATLAS AGCY., 1420 N. Y. AVE. N.W.

CASHIER

Experienced in retail store. Excellent salary, steady position; hours: 9 to 6. Many benefits.

PLAZA SPORT SHOP
10th and E Sts. N.W.

HELP, WOMEN 16

CLERICAL WORKER

(colored) for small office; must be good typist. Apply 1337 7th st. nw.

CLERK

General office work, filing, some typing; 5-day, 40-hour week; air-conditioned office.

APPLY IN PERSON
ARCADE SUNSHINE CO.
735 LAMONT ST. N.W.

CLERK-TYPIST

Young lady for permanent position with well-established financial institution for general office work. Experience in dealing with public helpful. Resident of Woodridge or Mt. Rainier section preferred.

APPLY IN PERSON TO MR. ROACH

3300 Rhode Island Ave.
MT. RAINIER, MD.

CLERK-TYPIST

For national finance company, must like figures, interesting work, good hours and working conditions, vacation, insurance and automatic salary increases. Call Mrs. Baranek, RE. 6570, for appointment.

CLERK-TYPIST
PERMANENT POSITION

Some shorthand, excellent working conditions.

APPLY IN PERSON
WEATHERGUARD CORP.
1321 14th St. N.W.

CLERK-TYPIST

Permanent position, 5-day, 40-hr.wk. 20th CENTURY-FOX FILM CORP. 932 New Jersey Ave. N.W.

CLERK-TYPISTS (2) for publishing company, good typing speed; permanent positions, opportunity for advancement; 5-day week, paid vacations, paid sick leave, holidays, free insurance. DI. 2900, ext. 215.

CLERK-TYPIST, light sh.h.......$50
ATLAS AGCY., 1420 N. Y. AVE. N.W.

CLERK-TYPIST

Permanent position with opportunity for advancement. Excellent salary plus bonus and retirement plan. 40-hour week; air conditioned office. Apply

Household Finance Corp.
7914 Georgia Ave., Silver Spring

CLERK-TYPIST

For permanent employment in life insurance company; 7-hour day, 5-day week; economical cafeteria facilities and special employe benefits.

UNDER 35 YEARS OF AGE
Apply between 9 to 11 a. m., room 700

EQUITABLE LIFE INS. CO.
816 14th St. N.W.

COLLEGE STUDENT OR TEACHER—Vacation in country; pleasant, helpful work. $540 for 90 days. Box M-877, Washington Post.

DENTAL ASST., secy..........$52.50
Dental asst., some record.......$45
ATLAS AGCY., 1420 N. Y. AVE. N.W.

EDIPHONE OPERATOR, 5-day, $225 mo. PBX opr.-typist, $150 mo. Clerk-typist, 50 w.p.m., to $45 wk. Practical nurse, full maintenance and $125 mo. See Miss Reed at PERSONNEL SERVICE, 1311 G st. NA. 2116.

EXERCISE GIRL (1) and masseuse (1), full or part time. 1420 F st. nw., second floor.

EXEC. SECY. TO $65

Exclusive Retail Store.
ATLAS AGCY., 1420 N. Y. AVE. N.W.

FILE CLERKS, HSG, 5-day.....$140
ATLAS AGCY., 1420 N. Y. AVE. N.W.

FITTERS
EXPERIENCED
—FOR—
WOMEN'S COATS SUITS AND DRESSES
APPLY
PERSONNEL OFFICE
7TH FLOOR
JELLEFF'S
1214-1220 F ST. N.W.

HOSTESS

White, capable person to assist in dining rm. and kitchen, experience necessary; no Sunday work. Apply 11-12 a. m., NO. 9804.

HOSTESS

Part time, for Mrs. K's Toll House Tavern in Silver Spring; age, 21 to 45; hours, 4:30 to 9:30 p. m.; Mondays off. Phone SH. 3501 for appointment.

KINDERGARTEN teacher, part time, fall term, Arlington Village, cooperative preschool. CH. 7500, ext. 727 or ext. 205.

LEGAL SECY., $55 UP

Air-cond. ofc., excel opp't.
Atlas Agcy., 1420 N. Y. ave. nw.

NCR BKKPR. No. 3000.............$45
ATLAS AGCY., 1420 N. Y. AVE. N.W.

PBX OPERATORS—$1,900 yr.
LEEDS, 930 F N.W. ST. 7890

PBX OPERATOR

Young lady to operate small switchboard; some typing.

APPLY 9-5
WEATHERGUARD CORP.
1321 14th St. N.W.

PERSONNEL INTERVIEWER, $2,400 yr.
LEEDS, 930 F N.W. ST. 7890

PERSONNEL CLERK

Some stenographic ability required. Interested in learning various phases of personnel work; 5-day, 40-hour week. Apply in person. Melpar, Inc., 452 Swann Ave., Alexandria, Va.

PRACTICAL NURSES with 1 year of hospital training to care for newborn baby. Write Box M-890, Washington Post.

RESIDENT MANAGER

Experienced, for large new garden type apartment building in Southeast. Give full particulars, experience and salary expected. Box M-1110, Washington Post.

SALESWOMEN
PART TIME
11 A. M. TO 3 P. M.
20% Discount on Purchases
APPLY
PERSONNEL OFFICE
4TH FLOOR
S. Kann Sons Co.

SALESLADIES
Experienced for ladies'
COATS
SUITS
and
DRESSES
Liberal salary, plus 1% commission on all sales.
SAKS
610 12th St. N.W.

SALESLADIES
EXPERIENCED

Full time, for sportswear, accessories, lingerie and dresses. Store benefits.

APPLY MR. HOWARD
4TH FLOOR
PHILIPSBORN'S
11th St. NW., Between F and G

CONTINUED ON FOLLOWING PAGE

HELP, WOMEN 16

Continued From Preceding Page

SALESLADIES
Experienced in selling ready-to-wear and accessories; good salary and commission.
THE PREIS STORE
In Fairlington Center
2839 Seminary Rd., Alex. OV. 2000.

SALESWOMEN
EXPERIENCE PREFERRED
5-Day, 40-Hour Week
20% Discount on Purchases
APPLY
PERSONNEL OFFICE
4TH FLOOR
S. Kann Sons Co.

SALESWOMEN by exclusive distributor, electronics and plastic products; exc. earnings; expense drawing account. Call ST. 4856, 5 to 7 p. m.

SALESLADIES
Experienced for dress, sportswear and lingerie departments. Full and part time positions. 5 day week, 40 hrs. Good salary and commission.
L. FRANK CO.
12th and F Sts. N.W.

SALESLADY
for hardware store; knowledge of building materials helpful, accuracy in arithmetic essential.
HECHINGER CO.
Call AT. 1400 for appt.

SECRETARY, $3,120
D. C.; 5 days; fine organization, excellent opportunities and advancement.
FIELDS EMPLOYMENT AGCY.
7230 Wis. Ave. Bethesda. OL. 8698

SECY., LEGAL, $60 WK.
Secy., bi-lingual Fr.-Eng. ....$60 wk.
Secy., admin. ofc. ....$60 wk.
Secy., statist. work ....$50 wk net
Other secy.-steno. jobs ....$45-$60 wk.
Bkkpr.-secy. ....$50 wk.
Typists, accts. section ....$42 wk.
Typists, various open ....$35-$45 wk.
Typist-bkkpr., dr.'s ofc. ....$45 wk.
Cashier, northeast ....$42.50 wk.
MUTUAL EMPLOYMENT SERVICE
1710 G St. N.W. NA. 0954.

SECRETARIES, $3,000
Knowl. bookkeeping, N.E. section, start $3,000
Secy., sales organ., young person ....$60 wk.
Secy., assoc. activities ....$2,200 up
Law steno.-secy. ....$225 up
Assoc. secy. ....$230 up
Steno.-receptionist ..start $1,800 up
NEED 50 stenos. daily for openings. $50-$55 wk. (Est. 16 yrs.) See Miss Young at once.
PERSONNEL SERVICE
1311 G St. N.W. ST. 3665.

Secretaries to $3,000 Year
POLITICAL, EDITORIAL, MEDICAL, RESEARCH PERSONNEL, FINANCIAL, TRADE ASSOC., ETC.
LEEDS, 930 F N.W. ST. 7890

SECY.-STENOS.
AGE 18 TO 35 YEARS. EXPERIENCED. SOME RUSTY SHORTHAND. SHORT HOURS. 5 DAYS.
$3,000—N.W.: LABOR, COMMERCIAL, LEGAL. N.E.: RAILROAD, MT. RAINIER AREA.
$2,800—COMMERCIAL N.W. UPPER GEORGIA AVE.; S.W. GENERAL MGR.-LABOR.
$2,700—ASSOCS., EXPORT-IMPORT (BEAUTIFUL SURROUNDINGS); INVESTMENT COUNSELOR (BANKING EXPER. PREF.); COAL AND STEEL COMPANY.
$2,600—CONSULTANT ENGINEER, BANKS.
$2,400—RADIO, TELEVISION (CREATIVE); PUBLIC RELATIONS (HILL CONTACTS), ETC.
OCCASIONAL PART-TIME & TEMP.
NATIONAL EMPLOYMENT SERV.
1708 G ST. N.W.

SECY., TO $65
Exclusive store, retail store.
ATLAS AGCY., 1420 N. Y. AVE. N.W.

SECRETARY
Permanent Position
for capable young lady; 5-day, 35-hour week. Air-conditioned office. Call DI. 0222 after 10 a. m. Monday.

SECRETARY
Age 21 to 30. Attractive position available in Washington office of large New York Co. 5-day week, paid vacation, etc. Interesting work, pleasant conditions. Salary determined at interview. For appt., call EX. 4989 after 10 a. m.

SECRETARIES
Research (2) $3,120
Bilingual, French $3,120
Merchandising $2,860
Associations $2,800
Misc. (4) $2,700
WALTER H. KESSLER
Personel Services, 612 Wash. Bldg. 15th and N. Y. Ave. N. W. ST. 9442

STENOGRAPHER
Excellent opportunity for capable girl, shthd., 100-120; typing; 5-day, 39-hour week; starting salary, $200-$215. RE. 6512.

STENOGRAPHERS, secretaries, typists, exceptional openings hourly. New address, FORD EMPL. SERVICE, cor. 13th and Eye sts. nw. RE. 2826.

STENOGRAPHERS
AND
TYPISTS
5-Day, 40-Hour Week
20% Discount on Purchases
APPLY
PERSONNEL OFFICE
4TH FLOOR
S. Kann Sons Co.

STENOGRAPHER-SECRETARY
Personable, not routine work. Resort hotel, May 15 till Labor Day. Write full details, enclose snapshot, returnable. Mr. J. Z. Lipsky, Hotel Henlopen, Rehoboth Beach, Del.

STENO., aircraft service...$215 up
ATLAS AGCY., 1420 N. Y. AVE. N.W.

STENOS & TYPISTS, perm. & temp.
LEEDS, 930 F N.W. ST. 7890

STENOGRAPHER
PAYROLL ACCOUNTING CLERK
wanted by national organization in its branch office near 14th and G sts. nw. 40-hour week; good pay. NA. 7230.

STENOGRAPHER
National publication requires experienced stenographer under 35; 5½-day week; unusual opportunities for advancement, vacation, insurance hospitalization. Starting salary $50. EX. 5342.

TEACHERS POSITIONS, $200-400 mo.
ADAMS TEACHERS
AGENCY
Colorado Bldg., 14th and G. RE. 3938

TELEPHONE Solicitor, exper., age 30-40; interesting work. BOYD'S, 700 12th st. nw. NA. 2340.

TELEPHONE OPERATORS
Must have hotel exp. Apply chief operator, bet. 8 a. m. and 4 p. m. Hotel Annapolis, 1111 H st. nw.

TELEPHONE (P. B. X. course) (with touch typing free); on active board; a real school; $25 2 weeks; 3 weeks $35; plenty of positions. CAPITAL P. B. X. SCHOOL, 700 12th, corner G. NA. 2115.

TYPISTS
20 immediately ....to $200
LLOYD'S, 1346 Conn. Ave. NO. 2022.

TYPISTS, beginners $160
ATLAS AGCY., 1420 N. Y. AVE. N.W.

TYPISTS
Arlington, 5 days $2,600
Typist, Compose letters $2,600
Misc. (6) $2,400
WALTER H. KESSLER
Personel Services, 612 Wash. Bldg. 15th and N. Y. Ave. N. W. ST. 9442

TYPIST
Excellent working conditions, 5-day week; opportunity for promotion. Entrance salary $175 month.
CALL MONDAY
EX. 8100, BRANCH 39

TYPISTS, $50
Light Shorthand: 5-day; Georgetown.
TYPIST, statistical $45
Many Other Excellent Positions.
ATLAS AGCY., 1420 N. Y. AVE. N.W.

TYPIST
ACCOUNTANT'S OFFICE
Knowledge of shorthand and bookkeeping desired; 5½-day week. DI. 3909.

HELP, WOMEN 16

TYPISTS
TYPISTS
TYPISTS
TYPIST-CORRESPONDENT, COLLEGE BACKGROUND, YOUNG, 50 W.P.M., $2,400
TYPIST—STATISTICAL, ABLE TO MOVE NEW YORK JULY 1, $2,800.
TYPIST, TECHNICAL LIBRARY ASST., ALEXANDRIA AREA, $2,280 TO $2,700.
TYPISTS—BILLING-ADDING MACHINE, $2,200.
TYPIST—STATISTICAL, ADVANCE TO ASST. SUPERVISOR, 5 DAYS, $2,080.
TYPIST — INSURANCE POLICY — $1,920.
CLERK-TYPIST, H.S.G., 5 DAYS, $1,800.
NATIONAL EMPLOYMENT SERVICE
1708 G ST. NW.

TYPISTS (20), TO $45 WK.
Assoc. legal, auto, hotels
Ediphone opr., 5-day, start $200 mo.
Clk.-typist-receptionist, law ofc. $175
Many others NOW. Visit first. Miss Evans, NA. 2340. Est. 33 yrs.
BOYD'S, 700 12th Cor. G

TYPIST
5-Day 40-hour Week
Excellent Working Conditions and Insurance Benefits
Permanent Position
FOR
Ambitious
High School Graduate
CALL MRS. BERRY
DU. 5100
FOR APPOINTMENT
LIBERTY MUTUAL INSURANCE CO.

WAITRESSES (white), experienced; all shifts. Apply Washington Restaurant Association, 2003 Eye st. nw.

WAITRESSES
No experience necessary. Attractive with pleasing personality to work night or day hours. Excellent working conditions. Salary and very good tips. Meals and uniforms furnished. Paid vacations, insurance and hospitalization.
APPLY IN PERSON 9 A. M.-2 P. M.
EMPLOYMENT OFFICE
HOT SHOPPES, INC.
1293 Taylor St. N.W.

EXCELLENT opportunity for ambitious, refined lady to learn good business, $2,400 first year. Box M-880, Washington Post.

PART and full time PBX operators in demand: we train you quickly; age no handicap; day class tuition $20, night $25; PBX Inst. ST. 7278.

ATTRACTIVE POSITION
Recept., accurate typing, shorthand helpful; 10 to 7 p. m.; $50. Lloyds, 1346 Conn. ave. NO. 2022.

INCREASE YOUR INCOME—Learn touch typing, comptometer, bookkeeping, shorthand; save ½ usual time. Start today, BOYD SCHOOL, 700 12th, cor. G st. NA. 2340.

ARLINGTON JOBS—Good office, store, restaurant jobs available.
POTOMAC EMPLOYMENT AGCY.
2606 Wilson Blvd., Arl. CH. 8060

MATURE WOMAN
Mentally young and with sufficient spirit of adventure to get away from the commonplace. Must be unencumbered (car helpful). Excellent pay and opportunity for advancement. Write for personal interview, give phone number. Box M-846, The Washington Post.

GIRL, FRIDAY, $2,800 yr.
LEEDS, 930 F N.W. ST. 7890

SERVICE AIDE
Unusually attractive position for young lady between 25 and 35 years of age; no typing or routine office work, but must be able to deal pleasantly and intelligently with the public; would consider school teacher for summer work.
APPLY PERSONNEL OFFICE
HOTEL STATLER
L ST. ENTRANCE

AMBASSADOR
EMPLOYMENT SERVICE
1424 K St. N. W., Rms. 208-9. ST. 7415
Secy., teletype exp. $280
Secy., legal $250
Secy., 1-girl ofc. $225
Secy., financial bckgrnd. $225
Steno., 1-girl ofc. $200
Steno., aptitude for figures $216
Dictaphone opr. $200
Recept., good typist $216

JELLEFF'S
1214-1220 F ST. N.W.
—ALSO—
OUR SHIRLINGTON VIRGINIA SHOP
—HAS—
IMMEDIATE OPENINGS
—FOR—
ACCESSORY &
READY-TO-WEAR
SALESLADIES
APPLY
PERSONNEL OFFICE
7TH FLOOR
F STREET STORE

AMERICAN EMPLOYMENT
Secy., legal, 5-day $3,000
Secy., ideal ofc., 5-day $2880
Steno, personnel $2,750
Secy.-stenogs. (17) to $3,000
Typist, recept. banking $150
Statistial clk., 3 mo. ....$200 mo.
Steno., 80 wpm., statistical $2,800
Clerk, typists (3), start $40
Clerk, h. s. grad. ....$150-$160
Dictaphone oprs. $225
Dental asst. exp., start $40
Clerk typist, assoc. $180
Clerk typists (21), to $200
918 F st. nw., Rm. 411, NA. 4142

SPORTSWEAR
SALESLADIES
We have several openings for young women to sell on a commission basis in a busy department.
GARFINCKEL'S
F ST. AT 14TH

BROOKS, INC.
WOMEN'S SPECIALTY STORE
—HAS—
SEVERAL OPENINGS
—FOR—
EXPERIENCED
SALESLADIES
—IN—
THE FOLLOWING DEPTS.:
READY-TO-WEAR
LINGERIE
ACCESSORIES
Permanent positions, good salary, employe discount, group hospitalization insurance.
APPLY
BROOKS, INC.
1109 G ST. N.W.
MR. MOOREHEAD, 5TH FLOOR

HELP, WOMEN 16

ALLEN-O'BRIEN
PERSONNEL NEEDS
Secys., to $3,000
Secy.-Steno., French-Eng. $3,300
Secy., advertising $200
Secy., pub. relations $200
Secy., patent law, will train $225
Secy., college bkgd. $2,800
Secy.-bkkpr. ....$50 wk.
Temp.-steno, June, July, Aug. ....$215 mo.
Clerk-steno., Sil. Spr. ....$55 wk.
Steno., part time ....$1.50 hr.
Bkkpr., full charge ....$2,600 up
Asst. bkkpr., Sil. Spr., temp. $1.25 hr.
Clerk-typists, to $45
Typists (train, electromatic) $2,400
Part-time typist, Jewish ....$1.25 hr.
Gen. ofc. clk. part time, Arl. ....$1 hr.
Cashiers, exp., to $45
Varitypists, to $2,400
Saleswoman, sell photo. at home ....sal. com.
710 14th N. W., Rm. 408 RE. 7280

BEGINNERS
1949 HIGH SCHOOL GRADUATES, SECYS.-STENOS., FAST, MEDIUM AND RUSTY SHORTHAND. TYPISTS, FROM 40 W.P.M.
POSITIONS: RADIO, TELEVISION, ASSOC., LEGAL, PUBLIC RELATIONS, ADVERTISING, ETC.
WELL-KNOWN FIRMS, GOOD NEIGHBORHOODS, SHORT HOURS; $2,400-$2,700.
APPLY EARLY.
NATIONAL EMPLOYMENT SERV.
1708 G ST. N.W.

THE
HECHT CO.
—HAS—
IMMEDIATE OPENINGS
—FOR—
GENERAL CLERICALS
—IN—
INTERESTING DEPTS.
5-DAY, 40-HOUR WEEK
GENEROUS COMPANY BENEFITS AND PRIVILEGES
APPLY IN PERSON
EMPLOYMENT OFFICE
3RD FLOOR
7th and F Sts. NW.

EMPLOYMENT
INTERVIEWER
A permanent position for an alert young woman with some interviewing experience in a local high-class store. State experience and age.
BOX 295,
WASHINGTON POST

JELLEFF'S
POSITIONS OPEN
—FOR—
ASSISTANT
BUYERS
Real opportunities at Jelleff's for young women with good educational and retailing background.
APPLY
PERSONNEL OFFICE
7TH FLOOR
1214-1220 F ST. N.W.

SELLING
OPPORTUNITIES
GALORE!
—AT—
THE
HECHT CO.
Even if you've no previous experience, we'll train you for an interesting job while you earn. Stop in and have a chat with one of our friendly personnel representatives. You'll be convinced that The Hecht Company is a great place to shop and a greater place to work.
PART TIME
TUESDAY, WEDNESDAY, THURSDAY, 9:30 TO 6:05
FULL TIME
40 HOURS WEEK
EMPLOYMENT OFFICE
3RD FLOOR
THE HECHT CO.
SILVER SPRING STORE
Cor. Fenton St. & Ellsworth Dr.
SILVER SPRING, MD.
PART TIME
6 OR 8 HOURS PER DAY
FULL TIME
40 HOURS WEEK
EMPLOYMENT OFFICE
3RD FLOOR
THE HECHT CO.
7TH AND F STS. N.W.

HELP, MEN & WOMEN 17

ADVERTISING BOOK MATCHES—World's largest direct selling Mfgr. of Advertising Book Matches offers oppor. for profitable year-round selling; spot cash comm.; every business a prospect; no exp. needed to start; men or women; full or part time; factory service; low prices for high qual.; repeats; sales kits furn. Match Corp. of America, 3433 K L W. 48th pl., Chicago 32, Ill.

BOOKKEEPER
Experienced person, hospital accounting desired but not necessary; meals and hospitalization furnished; 5-day week. Mr. Neal.
SUBURBAN HOSPITAL, BETHESDA
OL. 6700

HELP, MEN & WOMEN 17

BOOKKEEPER and general office work. Apply 7020 Wisconsin ave., Chevy Chase, Md., 9-4.

EXTRAORDINARY
OPPORTUNITY!
—FOR—
SALESPEOPLE
—WITH—
Experience or training in Custom Made Upholstery Yard Goods. Salary comparable with experience or training of applicant, plus generous company benefits and privileges. Pleasant surroundings. 5-day, 40-hour week.
APPLY IN PERSON
EMPLOYMENT OFFICE
3RD FLOOR
THE HECHT CO.
7TH AND F STS. N.W.

HELP, DOMESTIC 18

COOK-HOUSEKEEPER, live in, $35 wk. Ladies Exchange, 1109 K st. nw., 2d floor.

COOK-G.H.W., live in; nice upstairs room; fond of children; references. EM. 3532.

COOK (white), experienced, for 3 adults; steady place, country in summer; other help; must have personal reference. Phone HO. 4835 Monday.

COOK and g.h.w., to live in, white only; basement rm. and bath. $35 week. Tel. OR. 0717.

DEPENDABLE white couple, with good references, to live in basement rm., modern conv., in return for household and yard duties. HI. 6134.

DEPENDABLE white woman; between the ages of 30 to 40 years wanted for general housework, light laundry and cooking, for small adult family; may live in if so desire; city references required. Call TA. 7896 after 6 p. m. for an appointment.

HOUSEKEEPER, white; live in; empl. widow, 3 school children; 5½-day week; $20; local refs. TE. 6667.

COLORED, 709 16th st. ne.—Large front rm., empl. couple; home priv. $12.50 wk.; blk. transp.

SITUATIONS, MEN 19

MAN (colored) wants job as porter or kitchen man. LI. 3-2924.

PAINTING—Kemtoning reasonable rates. White mechanic. DI. 9416.

RECENT GRADUATE of Photo school desires employment. Faison Peirce, 331 S. Grace St., Rocky Mount, N.C.

COLORED—College man urgently in need of full or part-time work. Call DE. 8522.

TRADE ASSOCIATION
EXECUTIVE
With fifteen years successful experience. Eminently qualified to analyze, organize and direct, will consider proposition of highest merit and character that challenges. Box 294, Wash Post.

ATTENTION
EMPLOYERS
We have many students about to graduate who are interested in career employment and others who are undergraduates, interested in summer jobs. THE GEORGE WASHINGTON UNIVERSITY, PERSONNEL DEPART. 2131 G ST. N.W., assists GEORGE WASHINGTON GRADUATES AND UNDERGRADUATES in obtaining employment. If you have job openings in your company, please
TELEPHONE ST. 8598
TO LIST YOUR ORDERS.

SITUATIONS, WOMEN 20

COLLEGE GRADUATE wants interesting job; 2 years' varied business experience in responsible positions. Will send detailed resume. Write Box 324, Washington Post.

EXEC. SECY., degree, 10 yrs. exp., assume respon. 3 executives; personality adapt. Box 349, Wash. Post.

EXECUTIVE secretary desires interesting position; please state salary. Box M-878, Washington Post.

GIRL, col., exp., desires job as waitress or fountain girl; full or part-time. Call LI. 3-4298.

HIGH SCHOOL STUDENTS (colored) want work part or full time. Call Mr. Douglas, Placement Counselor, Public School. HO. 2822 or TA. 1784.

NURSE, proxy mamma May weekends; sitter; A-1 refs. Googins. CO. 9772.

PRACTICAL NURSES AVAILABLE—Graduates, excellent refs. ST. 3672, 9 a.m. to 8 p.m.; Sat. 9 a.m. to 1 p.m. National Institute Practical Nursing.

PRACTICAL NURSE (Colored), wishes any type cases; day or night duty; thoroughly experienced. AL. 4995.

PRACTICAL NURSES avail., trained grads.; day or night duty; reas. rates. DI. 4383 weekdays only.

PSYCHOLOGY grad. desires interest. perm. pos., age 25; typ. abil. VI. 4368.

SECRETARY to former U.S. Senator desires pos., full or part-time; competent stenog. Box 339, Wash. Post.

TYPIST-receptionist-Ediphone operator, experienced, would like part-time work; preferably in southeast but not essential. JOhnson 3-3871.

YOUNG LADY desires position as governess to one or two children; free to travel; A-1 references. Box M-886, Washington Post.

SITUATIONS, DOMESTIC 21

BABY SITTER, 50c hr., 24-hr. duty; $6. Call Miss Randall, AD. 9332.

EXPERIENCED day workers and general houseworkers, full or part time. NO. 3659, Home Service.

RUPHERS EMPLOYMENT AGENCY has plenty of day workers (women), laundresses, cleaners on hand waiting for work; general houseworkers, maids, mothers' helpers, etc. HO. 9427.

WOMAN wants day's work or baby sitting; N.W. HI. 2778.

WOMAN, col., single, neat, attractive, wishes part-time position in office or home, diversified experience. DU. 1610.

COLORED lady wants job as children care or housecleaning. Call LU. 3-4741. Ask for Mrs. Reynolds.

COLORED GIRL wants day's work for Mon., Wed., Friday. DI. 8950.

MONEY TO LOAN 23

ON DIAMONDS, watches, jewelry, silverware and misc. articles. LOUIS ABRAHAMS, 3225 R. I. ave. ne.

CAPITAL WANTED 24

SUCCESSFUL AUTHOR
Excellent refs.; unencumbered; has good book contract; desires subsidy to complete. Attractive offer. HU. 8216.

BUSINESS OPPORTUNITIES 29

BUSINESS OPPORTUNITY—Distributor for new food product, exclusive territory, factory assistance; must be capable of five-figure earnings and financially able to carry small inventory. Write Box 38, Lancaster, Pa.

CLEANING-TAILORING establis. Silver Spring; restricted commercial area; progressing business. RA. 5751.

DINING-CAFE — Large apartment building, street entrance, excellent equipment. Only $6500; terms. DeShazo & Ressegger, NA. 5520.

GROCERY STORE
Wonderful business, new equipment, beer and wine; apt.; truck. REASONABLE. Call ME. 2888.

MODERN beauty shop (colored), est. 9 yrs.; good business; high clientele; reas. priced. 1800 4th st. nw. DE. 9887 or AD. 1093.

TAVERNS—On and off sale, with license. Restaurants, tourist courts and tourist homes, all showing good returns. For sale and for lease on Washington, Baltimore blvd. route No. 1, one of the most traveled blvds. in this country. Further information, call Alvin Epling, UN. 0313.

TEAROOM & MODERN HOME
Silver Spring area, beaut. grounds of over 2 acres. Bldg. in excellent condition and has very attractive dining and living facilities with tremendous possibilities for expansion. Now doing a nice business, only 3 hours operation. Here is an unusual opportunity for comfortable home and business under the most pleasant surroundings. Priced at less than half of actual value, $32,500. Terms. Call Mr. Hayden, LI. 4790.
A. H. BACAS, REALTOR
AND BUSINESS BROKER
AD. 8484 1737 Columbia Rd. NW.

COMMERCIAL LOTS on U. S. 1, ½ mile south of Alexandria, utilities available, suitable for shopping center, hotel, apartment, etc. Reasonable terms. Call
ADAMS, DUKE & SMITH
OV. 0771. AL. 4629.

Modern Cocktail Lounge
AND RESTAURANT—CLOSE IN CONN. AVE. N.W.
Beautiful fixtures. Long lease. Entertainment nightly. 55% liquor business. Owner quotes $3500 weekly. Priced for immed. sale. Owner ill. RE. 3316. CHAPMAN REALTY CO.

BUSINESS OPPORTUNITIES 29

STATE DISTRIBUTORS—Prominent manufacturer desires firm or aggressive individuals to merchandise MI Rapid Freezer; makes ice cream, sherberts, etc., less than 2 minutes; no electricity; child can operate; retails $15.95; sensational demonstration; protected territory; quota basis. Wire or write Precision Castings Co., MI Division, 165 Broadway, New York 6, N. Y.

ABOUT June 1 we will lease our modern 2 Bay Mobilgas service stations, located near the shopping center in Solomons, Md., to the best-qualified applicant who has sufficient capital to operate successfully. Apply to Reliable Oil Co., Prince Frederick, Md.

ACTIVE BUSINESSES
Auto courts, cafes, gas sta., guest homes, hotels, resorts, repair shops, stores, etc., etc., over 1,600 described in Blue Book, mailed FREE. Tell us what you want. Where? When? Price? Terms? Save through our 49-year-old national service. STROUT REALTY, 711-M Woodward Bldg., Washington, D. C. ME. 7548.

COLORED—GRILL—LIQUOR
Newly and completely equipped. Seats 70. Grossing $1,200 week. 9 hours operation. Rent $200. 10 year lease. Here is a money maker. Asking $13,500. Call Mr. Wallace, RA. 5649.
A. H. BACAS, REALTOR
AND BUSINESS BROKER
1737 Columbia Rd. N. W. AD. 8484

BUS. OPPS., OUT-OF-TOWN 30

TOURIST COURT, U. S. 11, Shenandoah Valley—Nine cabins, living quarters; gasoline, restaurant; A-1 location. $30,000; terms. BEARDEN, RFD 3, Harrisonburg, Va.

NEW tourist court, drive-in restaurant and 5½-room house on main highway to Washington. Present income from 2 buildings, $525 per mo. Sold by owners, no agents. Apply Box 842, Washington Post.

ROOMS, FURNISHED 34

ALASKA AVE. NW., 7502—Nicely fur. rm., nr. bath, shower; det. gentile home, faces park; man; $30. TA. 0609.

ALEX.—Nice dble. rm., pref. 1 or 2 girls; laun. privs.; board opt.; 10 minutes D. C. AL. 6553.

ARL.—Rm., pvt. bath, conv. bus. OW. 8137.

ARL., VA.—Nicely furn. room, next to bath, pvt. home; on bus line. $8 wk. OW. 2019.

ARLINGTON—Single room, refined young lady; conv. to bus; $6 wk. OX. 0303.

BETH. Georgetown rd. Master bedrm.; pvt. bath; empl. cple. or men pref.; $45 sgl., $55 dbl. WI. 6806.

BUCHANAN ST. NW., 410—Large, cool front room, nicely furn.; next to bath; ½ block bus; $35 single; $50 double. GE. 6585.

CALVERT ST. NW., 1914—Clean rm., dble., $10.50, or sgle., $8 wk.; quiet adults. HO. 2975.

CAPITOL HILL vic., front twin bedrm., pvt. bath, coffee priv. Nondrinking couple or 2 girls. FR. 5885.

CHEVY CHASE
Desirable, neatly furn. room, 2 exp. semipriv. bath, closets; garage; nr. Conn. ave. bus; man. WI. 3445.

CHEVY CHASE, D. C.—Large front rm., adj. bath; priv. home; gentleman or employed couple. WO. 8954.

CHEVY CHASE—Pleasant cor. rm.; use of screen. porch; phone unlim.; transp. ½ blk.; empl. gent. WO. 4198.

CLEVELAND PARK—Bright cheerful rm., adj. bath, Hollywood beds, $9 wk. single; double $5 wk. ea. EM. 3197.

COLUMBIA RD. NW., 1333—Nicely furn. room; $7 wk.

COLUMBIA RD. NW., 1401, Apt. 114—Nicely furnished, twin beds; men preferred; gentile home.

COL. RD. and 18TH, 1779 Lanier pl. nw.—Frt. twin bedrm., 2 closets; girls; $20 mo. ea.; laun. priv. CO. 1805.

COLUMBIA RD. NW., 1749, Apt. 4—Rm., adj. b.; $40, 1; $50, 2. HO. 4673.

COLUMBIA RD. NW., 1754—Single room, 2d flr. front; 2 windows; laun.; cooking privileges. AD. 0341.

COLUMBIA RD. NW.—Rm. for man; no other guests; $35 mo. CO. 8232.

COLUMBIA RD. NW., 1884—Men; dble., $6.50 wk. ea.; sgle., $6 wk.; clean, comf. beds; showers baths; c. h. w.; Mt. Pleasant car. AD. 4330.

CONN. AVE. VIC.—Lge. rm. with pvt. bath, twin beds, south and east exposures; ½ blk. to bus and car lines; suitable for 2 or 3 persons. 1516 N st. nw.

DECATUR ST. NW., 1404—Dble. frt. rm., pvt. bath; conv. transp. RA. 3965

DECATUR ST. NW., 1433—Lge. front twin bedrm.; huge closet; detached brick home; nr. bus, car. GE. 4864.

DOWNTOWN, 1410 M st. nw., Apt. 706—Walking distance Govt. depts.; attrac. twin bedrm., also single; innerspg. mattresses; south expos.; next bath. ME. 0437.

DUPONT CIR., 1632 19th St.—Attr. sgle. rm. for man; kit. priv.; maid serv.; $35 mo.; also dble. WI. 2562.

DUPONT CIR. AREA—Newly furn. and decorated, 2 dble., 1 sgle., share bath; elevator, dining room. 1708 N. H. nw. AD. 7689.

DUPONT CIRCLE—Front room, twin beds, next bath. 1736 R st. nw.

DUPONT CIRCLE, 1336 New Hampshire Ave. N.W.—Lge. front rm. for 2-3 girls, also rm. to share for girl; phone, laun. priv. MI. 9739.

DUPONT CIRCLE AREA
Comfortable clean triple rm. for 2 young men to share, $20 mo. ea. 1226 17th st. nw. ME. 8044.

EUCLID ST. NW., 1348, Apt. 34—Sgl. rm., dbl. bed, 2 wind's; cool, clean; adj. bath, shr.; quiet lady. CO. 2283.

EUCLID ST. N.W., 1760—Large rm. for 1. AD. 6978.

FALKSTONE APT., 1401 Fairmont St. N.W., Apt. 317—Lovely cool corner front room; conv. transp.

KANSAS AVE. N.W., 4519—Dble. adj. porch, $40; sgle., $20; women. TA. 8872

L ST. NW., 1347—Charming front rm., fine twin beds, for 2 men or man and wife; cooled by large fan; summer rates. ME. 0157.

M ST. NW., 1410, Apt. 202—Front sgle. rm., nr. bath; $10 wk. DI. 0537.

MACOMB ST. NW., 3459—Vic. Cathedral; ½ blk. bus; twin bedrm., foyer, share bath with 1; phone same fl.; laun. priv.; 2 girls. OR. 7054.

MONTAGUE ST. NW., 1339—Chance to live in lovely home; large front room, twin beds, private bath; employed couple or 2 gentlemen pref.; $60 month. GE. 6053.

MT. PLEASANT—Off 16th st., single room, next to bath, conv. transp. $35 mo. DE. 6082.

MT. PLEASANT, 3341 17th st. nw.—Lge. front rm., plenty of windows; will share with another young man. CO. 2394.

MT. PLEASANT—Nicely furn. triple rm., ideal for girls; use of kit., din. and recreation rm. with pingpong table. Good trans. HU. 6256.

MT. PLEASANT—Attrac. corner front rm., 4 windows, next to bath; share with girl; home privs. CO. 6040.

N ST. NW., 1430—Unusually nice large single, lge. closets, Frigidaire, grill; share bath with 1; maid serv.; refined home; empl. person.

Ontario Rd. N.W., 2729
Attr. comf. frt. rm.; pleasant home; ½ blk. Mt. Pleasant car. AD. 8623.

PENNA. AND MINN. AVES. S.E.—Newly deco. front rm. for 2; faces park; large closet; semibath, shower; continuous hot water; awnings; clean quiet home; 5 minutes to pool, tennis and golf; bus at corner. VI. 8241.

PETWORTH—Front room for 1-2; pvt. home; transp. at door; unlim. phone; gentlemen pref. RA. 2538.

QUE ST. NW., 3009—Nicely fur. rms. with light cooking facilities. AD. 9317.

RANDALL HOUSE, 20th and N sts. nw.—Conv. location and congenial atmosphere for young people; pleasant, well-kept rooms, attr. lounge and rec. rm., switchboard. HU. 7474.

VARNUM NW., 1530—Large single rm., semipvt. bath. GE. 4157 bef. 2.

WALTER REED VIC.—Nicely furn. twin bedrm. next bath, unl. phone; pvt. home. $25 each. GE. 7406.

WOODRIDGE—2 rms. with bath; pvt. home; for 3 empl. people. No drinkers need apply. Nr. trans. NO. 2924.

16TH ST. NW., 3531—Beautifully furnished master bedrm., with bath, in private home. CO. 6117.

16TH ST. VIC.—Cool, clean studio room, adj. bedrm.; also sgle. rm.; good meals; conv. transp. RA. 0744.

16TH ST. N.W., 3517—Clean, beautiful, twin bedroom, priv. home, best nw. section; garage. Come, see, be convinced. Cple., 2 men or ladies. No pets, children or drinkers.

45TH ST. NW., 4809—Lovely corner sgle., nr. bath; Jewish home. EM. 6732

9011 ALTON PKWY., near Noyes Dr., Silver Spring—Room off main entrance, private bath, in brand-new modern home in beautiful country atmosphere. 5 blocks from Hecht's Dept. Store, Silver Theater, etc.; $50 month.

NEATLY furn. rm. in modern apt., men. TR. 3573.

RITZ HOTEL (920 F st. nw.)—Double rooms, $20 wk.; downtown, center of bus., shop. dist.; complete hotel serv.

TAKOMA PK.—Sgle. or dble. rm.; pvt. det. home; television. SLigo 5804.

14TH ST., 3500 Blk. N.W.—Lge. pvt. room for 1; $10 wk. TU. 1133.

HOTEL HAWTHORNE (2134 G st. nw.)—Single double rms.; all with running water; plenty baths and showers; reasonable rates.

OFF upper 16th st. lg. corner master bedroom and bath, twin beds, W. S. exp.; ph. and maid service, gentlemen of couple. $60. TA. 2819.

2 UNFURN. rooms, next to bath, with kitchen privileges; priv. home; large yard; couple preferred. No objection to 1 child. Near stores, churches and schools; transp. to Rockville, Silver Spring, Union Station; 20 min. to Bethesda. Gaithersburg 769.

NEAR CEDAR HILL—Room, double bed, new home, new furniture; breakfast and laundry optional; $25 mo. AX. 5910.

SHOREHAM VIC., 3002 32d st. nw.—lovely neighborhood; porches, lge. quiet comf. rm., lge. closet, semi-pvt. bath; gentleman. $45. WO. 1527.

NEWLY decorated rm., gentleman only. TU. 4084.

COLORED—Twin bedrm. for girl to share; nr. N.E.; conv. trans. TR. 5073.

ROOMS, FURNISHED 34

COLORED—Furn. rm. for empl. couple; no drinking allowed. 1778 Willard St. NW., Apt. 2

COLORED, 643 G St. N.E.—Lge. rm. for gentleman; private home; conv. transp.; $6 week. FR. 2504.

COLORED—Neatly furn. rm. for employed couple or lady; no cooking. LI. 3-1514.

COLORED—Large dble. rm., couple pref.; priv.; $10.50 wk. LI. 3-8171.

COLORED, 1303 Q st. nw.—Large frt. rm.; refined cple; kit. privs. MI. 4743.

COLORED—2d floor front; couple or 2 men, some priv. Call TU. 1387.

COLORED, 1232 5th st. nw.—Nice dbl. for empl. mar. couple. ST. 2096.

COLORED, M st. nw.—Neatly furn., $25 mo.; man pref. DI. 5857.

COL.—Nicely furn. front rm. for quiet, sober, empl. cple.; all privs. TR. 6328.

COLORED, 66 T st. nw.—Twin bedroom, 2 girls; nice home. DE. 2491.

COLORED, E. Capitol st.—New home; 1 or 2 men or couple. VI. 8567.

COLORED, 435 21st st. ne.—Large front twin bedrm. for 2 refined persons; in refined home. AT. 8663.

COLORED, 3342 13th st. nw.—Refined couple, two women or two men, to share room with twin beds; semi-private bath; in private home; no drinking. TU. 2895.

COLORED, 725 Fairmont st. nw.—Room for 2; cooking privileges; $32 mo. AD. 0699 or DE. 0583.

COLORED, Ga. ave. vic.—Lge. twin bedrm., quiet home; eve. meals if desired; 2 refined girls or men; no cooking; no other guests. RA. 8579.

COLORED—Front twin bedrm. for 2 empl. men, $35 mo. each; home privilege. AX. 2978 after 7 p. m.

COLORED—Lovely front rm. for 2; home comforts, in new home. Capitol View. VI. 5445.

COLORED—Single room for empl. person. 1807 9th st. nw. DE. 3038.

COLORED, 1820 Kalorama rd. nw.—Twin bedroom for 2 empl., settled, refined women in private home.

COLORED—A few choice rooms are available for permanent occupancy; twin beds, single or double—as you like. Inquire at desk, Dunbar Hotel, 15th and U sts. nw. NO. 8970.

HOUSEKEEPING SUITES 37

COLUMBIA RD. & 14th st. nw.—L.H.K. room; sink, rfg., stove; empl. couple; $55 mo. 1368 Columbia rd.

F ST. NW., 2147—2 or 3 adults; $15-$20 wk.; refrig., television. EX. 0653.

GEORGIA AVE. NW., 4010—Bedrm., sitting rm. with studio couch; cple. or 2 girls; stove 1st flr.

GEORGETOWN
3233 P st., nr. Wisc. ave.—1 room, semipvt. bath and kitchen, $75 mo. Seen 12 to 5 p. m. Call AD. 3946 after 6 p. m.

N. ARL.—2 very large rooms, l. h. k.; refrig., hot plate; reas. GL. 6807.

NEW YORK AVE N.W., 744—Lge. l. h. k. rm., small kitchenette; everything completely furn.; no drinking. ME. 4640.

BEAUTIFUL room, ladies; kitchen privileges; conv. transp. OR. 2773.

ROOMS WANTED 38

REFINED lady desires room or apt. in Arl.; have car; good location; by May 18. GL. 1591 or GL. 4512.

LADY, empl., wants rm. on or about June 1; N.W. sec. Box 347, Wash. Post

LADY wishes pleasant room in the MacArthur-Potomac ave. nw. section. EM. 6443.

ROOMS WANTED—For college girls, during summer employment in D.C. Reply, giving rental and type of facilities available. Miss Day, 1293 Taylor st. nw.

PERM. Govt. employe (gentleman) and mother desire room and board; 2 bedrooms needed. Will furnish and clean. HU. 7518.

ROOMS WITH BOARD 39

ARLINGTON — Large, sunny room; exc. meals; daily maid serv.; good transp.; parking privs.; 10 mins. Key Bridge. GL. 8910.

CEDAR HILLS—Nicely furn. rm. and board for lady; home priv.; excel. trans. Census, d'town; $50. AX. 6670.

G ST. NW., 2022—Vacancies for young people; best food; walking distance to downtown; reasonable.

HOBART, off 16th nw.—1st fl. suite, pvt. entr.; Hollywood beds; 3 men; meals or kitchen privs. MI. 9278.

KALORAMA RD. NW., 2021—Young man to share attrac. room; twin beds; good food; $45 mo. NO. 3365.

MASS. AVE. NW., 1776—Attractive room, suit, 2 or 3, exclusive guest home, excellent meals. DU. 9557.

QUE ST. NW., 1704—Clean, nicely kept rooms for young ladies and gentlemen; good wholesome food; friendly atmosphere; conv. loc. NO. 4095.

BACHELORS' PARADISE
Also not bad for couple or girls. Very large, cool room with private bath and twin beds. Close-in Silver Spring estate; 2 meals served daily; $65 each. Call SLigo 2594.

THE JOHN KILPEN HOTEL (2310 Ashmead pl. nw.)—Double and single rms. avail. now; American plan; excel. meals, friendly atmos. HO. 3566.

NEAR WALTER REED, 7711 Eastern ave. nw.—Spacious rooms; large porches; fine food; delightful summer home. SH. 3317 or SH. 9775.

WESLEY HALL
Spacious ble. rms. in remodeled, redecorated bldg.; running water in every rm.; large closets; dances and free movies; recreation rm.; Bendix washer; selective menu; $48 to $58.50. 1426 21st st. nw. NO. 9804. Office open Sunday, 12 to 4 p. m.

WOODLEY PL. NW., 2624, nr. Shoreham—Twin bedrm. for refined young lady; excel. meals; gentile home; unl. phone. AD. 0244.

FAMILY would like elderly person in good health as boarder. Lovely comf. farm home, all mod. conv., approx. 30 mi. D. C. line. Call Rockville 4442, 4:30 to 6, Mon. thru Fri.

ROOM, BOARD WANTED 40

WANTED by retired gentleman and wife, 2 rms. with bath and board in private family; $200 per month. Box 334, Washington Post.

CHILDREN BOARDED 41

VACANCY in licensed home for boy, 5 to 12, mother's care; near schools and transp. Reasonable. WA. 8409.

ROCKABYE NURSERY
Supervised care of infants 1 week to 1 year. Germicidal lamps and sun deck. Florence M. Beale, OV. 5786.

COLORED MOTHER will board and room 2 children, 7-14 yrs., lic. home. AT. 8789.

CONVALESCENT HOMES 44

VACANCY—Graduate nurses; round-the-clock; conv. location for visitors; fine food; low rates. HU. 6839.

APARTMENTS, FURNISHED 46

BELMONT RD. N.W. 1807—L.h.k., dble. rm., Frigidaire, hotplate, semi-pvt. bath, $45 mo. RA. 0925.

CHEVY CHASE, private suite, master twin bedroom, living room, bath, sun deck. Breakfast privileges, 2 employed adults, $45 each. WI. 2726.

CONN. AVE. AND KALORAMA RD.—5-room apt., very cool, $175 mo.; June, July, Aug.; ref. req. MI. 1358.

CONN. AVE.—Attractive apt., new building; sublet June 1, 3 to 4 months; 1 bedroom, bath, living room, kitchen; $175 month. DE. 0288.

DU PONT CIR.; suitable 2 or 3 adults, large liv. rm., porch overlooking patio, din. area; huge bedrm.; mod. kitchen, bath, firepl., built-in book shelves, ample closet space, maid service, $160 to $170 mo. 1733 19th st. NW. CO. 5932.

DU PONT CIRCLE—Unusual modern apt., liv. and din. rooms with fireplaces, balcony, landscaped, roof deck, 2 bedrms., tile bath, large studio rm., $225 mo., yr.'s lease. AD. 3385 aft. 12.

GEORGETOWN, attractive liv. room, kitchen, bath, 2 single bedrms.; patio; adults; only $150 incl. util.; avail. May 24 for 5 mos. NO. 4787.

GEORGETOWN
2901 QUE ST. N.W.—Liv. rm., combination din. rm.-den, kit., bedrm. and bath; tastefully furnished. Price $200. Inspection by appt. Mrs. Pryse, Story & Co., ME. 4100; eves. and weekends, WO. 5202.

NW., EMPLOYED adults; entire 2d floor, beautiful private home, huge living room, twin bedroom, dinette with Frigidaire & electric rangette; shower & bath; pvt. phone extension; 3 expos.; large closets; no drinking. EM. 8364 or Box M-888, Wash. Post.

NW. SECTION—Bdrm., liv. rm., pvt. bath, light cooking facilities if desired; suitable 2 or 3; $175 mo. EM. 4283 after 11 a. m.

FRANCIS SCOTT KEY APT. HOTEL—1 room, kitchen and bath completely furnished apt., $4, $4.50, $5, $5.50 per day for 1 or 2; full hotel service; no time limit. 600 20th st. nw. NA. 5425.

DOWNTOWN, 1817 F St. N.W.—2-rm. furnished apt.; maid service; share bath. DI. 6897.

MERIDIAN PARK VIC.—Cool, large liv. room, 4 windows, large bedroom, fully equip. kit. (breakfast table), bath, large closets, high ceilings, attractively dec. and furn.; $95, incl. util.; pvt. phone avail. NO. 8737.

N.W. SEC.—Infant accepted; 1 large bedroom; share modern home with couple. TU. 2929.

PARK RD. NW., 437—Lovely large bedroom, extra large kit., summer dinette; ref. empl. couple; $80 mo.

S.E.—New duplex, new furn., liv. rm., dinette, bedrm., kit. and bath; adults; transp. with owner to Pentagon or downtown vic. daily. $115 mo. inc. util. AX. 5628.

SHIPLEY TER.—New 2-bedroom brick duplex, full basement, yard, auto. oil heat., conv. Bolling & Andrews Fields; $100 mo. AX. 8513.

SO. ARL.—Cool apt. outside duplex, 2 bedrms.; exp. bus at door; ideal loc.; all util. incl., $125 mo. TE. 6002.

TAK. PK.—Beautifully furn. apt.; lovely surroundings; main rm. priv. entr. and bath, liv. rm., din. rm., kit., breakfast nook, bedrm., kit.; garage. Avail. May 27 for 4 mos. Adults only. $125 month. SH. 3681.

19TH ST. N.W., 808—2 bedrooms, liv. room, kit. and bath. $125 mo.

APARTMENTS, FURNISHED 46

1904 CALVERT ST. NW., near 18th and Columbia rd.—Comb. bed-liv. rm., kit., priv. bath; entire 2nd flr. suitable for couple. Rent, $100, includes utilities. OT. 8845.

2400 16TH ST. VIC.—1 room, hall bath, refrig., elect. plate; $69.50; prof. woman pref.; refs. AD. 0179.

2½ RMS. and BATH; lower 16th st. nw.; $150 mo. Box M-860, Wash Post.

APT., in Georgetown, to sublet May 12 through July 12, large living rm., bedrm., bath and kitchen; reasonable; references required. Box 351, Washington Post.

3 ROOMS, kitchen, living room, bath. RA. 0720.

WOULD someone like to rent my apt. for 2 or 3 weeks, 17th and E st. nw.? ME. 0980.

DOWNTOWN—One-rm. studio apts.; place to cook; for 1 or 2; share bath; $30 to $65. EX. 4344.

AIR-CONDITIONED
Lux. 2 bdrm., 2-bath apt., Shoreham. July 1-Aug. 31. $800 CO. 5782.

1763 N STREET
First floor apartment with large rooms and high ceilings. Living room, dining room, bedroom, bath, kitchen and servant's lavatory. $180 monthly.
LAURA HARLAN & CO.
1205 15th st. NW. NA. 4031

HOTEL 1440
Newly furnished and decorated 1-room kitchenette and bath, 24-hr. telephone and elevator service. $28 to $35 weekly, 1440 Rhode Island Ave. NW.

HOTEL APT.
2 bedrooms, bath, living room, dining room, foyer, kit. and balcony. Full hotel service. $350 month on year lease. Call Chas. L. Hutchinson, CO. 7200, General Manager, Hotel 2400.

SUITES
Double bedroom, living room, bath; full hotel service: $200 to $250 per month. Call Chas. L. Hutchinson, CO. 7200, general manager.
HOTEL 2400

COLORED, 1425 You st. nw.—Nicely furn., 2 bedrooms, kit. and bath; ref. req. HO. 6652, call Tuesday.

APTS., HOUSES to SHARE 46A

CONGRESS HTS. — 3-rm. apt., pvt. kit. and bath, to share with one girl. AT. 6621.

N.W.—Mod., attrac. apt.; share with young lady over 25. EM. 8251.

SEATON PL. NE., 313—3 rooms and kitchen; furnished; $75; 3 employed adults. TU. 2791.

BED-LIVING ROOM, porch, kit., bath, $65. Box M-859, Washington Post.

WANT congenial girl, 25-35, to share apt. with Protestant girl; twin beds; $40. DE. 8430 after 6 p. m.

TWO GIRLS between 23-33 to share apt. with 1 other in 16th st. apt. bldg. DE. 8947 afternoon.

LADY, over 30, to share 2-bedroom apt. in modern apt. bldg. with 3 gentile ladies, twin beds, unl. ph., roof garden; on bus and car line. EM. 5464.

GIRL TO SHARE 1-bedrm. apt.; ideal N.W. location. HO. 3512 after 6 p. m.

GIRL to share apt., elevator, N.W. apt. bldg. ST. 8617 or NA. 2900, Ext. 801.

WILL SHARE APT. for 5 mos. with empl. young lady; $32.50 a mo. Call AX. 5889.

FOR discriminating bachelor, 26-36, share large luxurious home, co-op., in conv. Cleveland Pk. area. OR. 7319.

2½-RM. APT. in good bldg., for studious man; $45. HO. 6930.

WANTED—Congenial girl to share with 2 other girls large cheery 3-rm. apt., in pvt. home; pvt. bath and entrance; 1 blk. from transp. and shopping center; $30 per month rent; clean, quiet N.W. section; immediate occupancy. GE. 9044.

JEWISH WIDOW wishes to share with 1 or 2 girls; nicely furn. apt.; nr. transp.; good neighborhood. RA. 6125.

N.W. SECTION—Share with 2 other girls, $35 each. Utilities furnished. MI. 6487.

GIRL, 20-30 to share attractively furn. house with other girls, excel. opp. for girl desiring home atmosphere; conv. transp. AT. 1658.

COLORED—Girl to share apt. FR. 5972 after 6.

COLORED cultured lady to share conv. N.W. home; $60 mo.; give refs. and personal information. Write Box M-850, Washington Post.

APTS., UNFURNISHED 47

COUNTRY APT.—Knotty-pine studio room, kit., bath; completely modern in new separate bldg. on 50-acre estate; gardening priv.; $75; 35 min. to D. C.; nr. Vienna, Va. Vienna 73-W-5 wkdays. ST. 9200, Ext. 2079, Mr. Morris.

NEW REVERE APTS. N.W.
5 min. from Ga. and Alaska; 4-5 rms., $85.50-$95.50, util. incl.; immed. occupancy. New Hamp. ave. ext. and University lane. Agent on premises.

2-BEDRM APT.
In new garden type building at 30th st. and Arundel rd., Mount Rainier, ready for occupancy May 10th, $94 per month, including utilities. Call Chas. E. Smith, 923 15th St. NW., ST. 2646.

QUEENSTOWN APTS.
Queens Chapel rd. and Chillum rd., Mt. Rainier, Md.; new construction; veterans' preference; immediate occupancy; 2 bedrms., living room, kitchen, dinette and bath, $89.50 per month, including utilities. Resident manager, Apt. 101, 3101 Queens Chapel rd. To reach: Drive out Michigan ave. extended to Queens Chapel rd., or by bus, take G-4 Hyattsville bus, Mt. Rainier terminal. See resident manager, Apt. 101, 3101 Queens Chapel rd., or office, 3101 rear. H. G. Smithy Co., 811 15th st. nw. ST. 3300.

THE
WINDSOR PARK HOTEL
2300 CONN. AVE.
AN ADDRESS OF DISTINCTION OVERLOOKING ROCK CREEK PARK AT TAFT BRIDGE. WASHINGTON'S NEWEST DE LUXE FIREPROOF AND SOUNDPROOF APARTMENT BLDG. OFFERING ELEVATOR, SWITCHBOARD, PACKAGE ROOM AND GARAGE FACILITIES. A NUMBER OF 1 AND 2 BEDROOM APARTMENTS STILL AVAILABLE FROM $155 TO $250. CALL HU. 7700.
FRED A. SMITH CO.
MANAGEMENT

KENT VILLAGE
800
New Garden Apartments
One of the most beautiful developments in the metropolitan area, adjoining the Prince Georges Golf and Country Club in Landover, Md.
FEATURING
Large Picture Windows
A few select one-bedroom apartments available in first section, ranging from $71.75 to $82.50.
Two-bedroom apts. from $90 to $95.25. Our exquisite duplex apartments are featured at $105 per month.
GAS AND ELECTRICITY INCLUDED
Directions—From Peace Cross in Bladensburg take Route U. S. 50 to third traffic light, then turn right on Route 202 for 1¾ miles to Kent Village.
EUGENE B. ROBERTS
1327 Conn. Ave. DU. 2259.

TEMPLETON MANOR
Two hundred and fifty families are now comfortably settled in these exceptionally fine garden-type apartments. We have about the same number still under construction. There are a few choice units ready now, and there will be more coming ready during May and June.
These are truly spacious quarters, with venetian blinds, 6-foot Frigidaire and four-burner oven-control gas range. Locker spaces and metered laundry facilities in basements. Grounds beautifully planted and sodded.
We now have four fully equipped play areas for small children, and there are to be four more. Free recreation room space is being furnished for the operation of a cooperative Teen-Ager Club. We are also turning over one of the apartments for the free use of a cooperative day nursery to be operated by the tenants.
4-room unit, consisting of living room, dining room, bedroom, kitchen and bath at $86.50.
Two-bedroom apartments are priced at $92.50 (with dinette) and $96.50 (with full dining room). Utilities included in above prices.
DIRECTIONS: Out Bladensburg rd. to Peace Cross and bear right to Edmonston rd., left up Edmonston about one mile to Madison st. Or: Capital Transit bus or trolley to Mount Rainier and transfer to East Riverdale bus, Route B-4, to subdivision. Resident manager at 5433 55th pl., Apt. 101.
CALL OFFICE MONDAY THROUGH FRIDAY ONLY.
Colonial Investment Co.
RE. 6650

APTS., UNFURNISHED 47

COLORED—1273 Oates st. NE., 1 room, dinette, kit., semi-pvt. bath. LU. 3-0829.

CO-OP. APTS., SALE 47A

COOP. APT., $5,970—1 bedrm. $1,330 down. Naylor Gardens, VI. 9064.

COLORED
ONLY $350 DOWN
AND $75 A MO.
for 2-bedroom apartments at corner Warder and Manor pl. nw. Call Milton Vinnick or Harry Lopatin, NA. 8036. Home, RA. 0608. Office at 1404 L st. nw.

COLORED
ONLY $350 DN.
FOR 1-BEDRM. APT.
WHY PAY RENT?
You can buy a co-op apt. located at 3501 13th st. nw. (N.E. Corner of 13th and Monroe sts. nw.). Priced from $6500 to $6950 with mo. pay'ts. from $62.50 to $65. For particulars, call Milton Vinnick, with A. M. DRAISNER, 1404 L ST. N.W., NA. 8036; home, TU. 0297 or HU. 6149.

APARTMENTS WANTED 48

AIR FORCE S/Sgt., wife and 4-yr.-old daughter require housing vicinity Washington National Airport. Phone NA. 3810, Ext. 736, Sunday.

ARMY LT. COL. & wife desire 1 bedrm furn. apt. by May 15 for 2 mo.; conv. Pentagon. No children, no pets. GL. 5234.

ATTORNEY, wife, infant and cat desire 2-bdrm. apt.; unfurn.; $90 max. Please, please, please call OT. 9627.

ATTORNEY, wife and 8-mo. child; 2-bedrm., unfurn. about $75; outlying location OK. John Wright, Room 801, 710 14th st. nw., ST. 2412.

BACHELOR desires 1-room efficiency apt. June 1, furnished or unfurnished, preferably Georgetown. Will sublease. Call Donahoe, MI. 2160.

BUILDERS, OWNERS, MANAGERS—Apartments needed for deserving veterans. Please phone AD. 7050 American Legion Housing Committee.

COUPLE, employed, desire efficiency furn. apt.; N.W. sect. pref. EX. 6360, Ext. 2337, weekdays.

COUPLE, with year-old child, desires 1 or 2 bedroom furn. apt. to Oct. 15; $90 maximum. TE. 7062.

EDITOR and wife, no children, desire unf. apt., liv. rm., din. rm. (or large liv. rm.), bedrm., kit. and bath; Georgetown, Dupont Circle area or close-in N.W. pref. CO. 7228 after 7.

EMPLOYED woman, adult son and daughter desire N.W. apt. NA. 8203, 8 to 5 weekdays.

EMPL. cpl. desr. 1-bdrm. apt. quiet home, Arl. Hall area June 1. No childrn., pets, drinking. FA. 6138, Sat. Sun. 6-8 p. m.

EMPLOYED Govt. girl wants furn. apt. with pvt. bath and kitchen. Weekdays, call Mrs. Rice, RE. 6700, Ext. 5043; after 6, HO. 8081.

EMP. MOTHER, child, need apt. with bedrm. downtown. NA. 5425, ext. 605.

LANDLORDS! No charge for referring your house or apartment for rent to CAPITAL TRANSIT EMPLOYES who need family housing. Just phone MI. 6363 weekdays, 8:30 to 5, and say "I want to list some housing."

LEGATION EMPLOYE, Miss Bryan, desires attractive furn. apt., N.W. Maximum $60. HU. 7639.

MOTHER and daughter, 12, need 1-bedroom apt., unfurn., near transportation and play space, nw.; $60; urgent. TA. 9743.

NAVY Lieut. Comdr. and bride desire small nicely furnished apt., N.W. or Arlington. Call CO. 0610 evenings.

PHYSICIAN, wife and son (8 mo.) need 1-2 bedrm. furn. apt., from May 15 to June 30. Call Dr. Fishman, Belvoir 1000, ext. 4265, collect.

FURN. apt. for 2-3 perm. empl., responsible girls; N.W. CO. 1043.

PROF. LADY, effic. apt., unf. or furn. Must be N.W., Georgetown area pref.; reas. WI. 1632, a. m. and eves.

UNFURNISHED APT.—Middle-aged couple (husband professional Govt.) desire one-bedroom apartment in modern detached home or good apartment bldg., Chevy Chase, D. C., close Conn. ave. Reas. Box 348, Post.

VET., wife, son (7 yrs.) desire 1-2-bedrm. apt., pref. near Cooke School. EX. 4120, Ext. 414 or 2261. DU. 3360.

YOUNG couple and baby daughter need 1-bedrm. unf. apt. LI. 3-8348.

YOUNG COUPLE desire unfurn. 1-bedrm., private bath, kitchen apt., $55 max., by June 1. WA. 4997.

2 SISTERS, 1 student, 1 State Dept., seek 1-bedrm. furn. apt. nr. GWU; $50-$60. ME. 3089, 8-10 p. m.

3 GOVT. WORKERS, related, would like 2-bdrm. unfurn. apt., pref. N.W.; conv. trans. Will redec. Max. $90. RE. 4142, Ext. 2035, wkdays.

2 POSTAL CLERKS (men) want 1-bedrm apt., close in; max. $60. Mr. Church. DI. 9716, bet. 5 and 7 p. m. Sun. or Mon.

2 YOUNG ladies desire 1 bedrm. furn. or unfurn. apt. by June 1 NW. pref., call OR. 3945.

1-BEDROOM apt., furnished or unfurnished, in Va. apt. house. Box M-849, Washington Post.

1-BEDRM. or effc. apt. by sgle. lady and mother; furn. or unfurn. Max. $60. Box 325, Washington Post.

WOMAN, colored, wants basement apt., 1 or 2 rooms; refs. DU. 6850.

COLORED—Cple., no children, desp. need 1-2 rm. unfurn. apt., pvt. kit. and bath. DU. 7144, all day. HU. 8192 aft. 6.

MOVING & STORAGE 49

ATLANTIC COAST MOVERS—Local, long distance. TR. 7800, WI. 3010.

MARINE VETERAN—Luggage, trunks, light loads, 24-hr. service. AT. 2759.

BEVENEY TRANSFER—DU. 3817
Local, long-distance movers; small local pickup; $3 up. NO. 0084, eves.

CALL ANY TIME for insured, careful moving, reas. Mr. Cook, GL. 5137.

FORMER GI, moving, packing, crating; no job too large or small; dependable service; low rates. Glover, ME. 8928.

LIDO TRANSFER, hauling, light and heavy; days, night, Sun. TA. 4911.

VET MOVING and gen. hauling, lge. or small jobs, reas. AT. 9094.

HOUSES, FURNISHED 50

ALEXANDRIA, furn. 2 bedrooms, town house, small garden. Most desirable area, $120 mo. TE. 6372.

ARLINGTON — 6-room house, nicely furnished; $300 for period June 17 to Sept. 1. CH. 4067.

BETHESDA—Adults, July 1 to Sept. 1; 3 bedrms.; cool, quiet neighborhood; attr. rate to approved party. Box M-843, Washington Post.

CHEVY CHASE—Brick 4 bedrooms, 2 baths, powder room, oil heat, 2-car garage, $250 lease. WI. 2635.

CHEVY CHASE, MD.—7-room house, completely furnished, including silver and linen; 3 bedrooms, screened porch; avail. June 1 to Sept 14. OL. 0938.

CLEVELAND PARK—Summer rental. Large lovely furnished home. Four bedrooms (1 air-cooled), with porch overlooking city; 2 baths, 3 porches; garden; $200 month. EM. 9131.

FOXHALL VILLAGE — Overlooking woods; 2 screened porches, 5 bedrms., 2 baths; freshly dec.; June 3 to Sept. 3; $175 month. OR. 2554.

SILVER SPRING—Nicely furn. det. home; 28-ft. liv. rm., din. rm., kit., bedroom, ½ bath, 1st flr.; 3 bedrms., bath, 2d flr.; prch., gar.; reasonable. SLigo 3484.

JUNE 1 TO OCT. 1—Chevy Chase section. 3 bedrooms, 2½ baths, cool porch; $200 mo. WO. 5511.

COUNTRY HOME, Potomac Hunt Section, 7 acres, modern, furn. flower garden, chicken house, garden equipment 3 bedrms., $150 mo.; 30 min. to downtown. Rockville 2252.

JUNE 6-SEPT. 6, Arlington, air-conditioned; fenced wooded lot, sun porch, bedrm. and bath 1st floor; 2 bedrms., bath 2d floor; Bendix.; $175. CH. 0316.

LARGE well-furnished 1st floor living room, dining room, sun porch, kitchen and pantry; 2nd floor, 3 bedrooms and bath; 3rd floor, 4 bedrooms and bath; oil h.-w. heat; garage, and garden. Rent, $300. HO. 2916.

405 34TH ST. NE.
6-room and bath, $100 mo. WASHINGTON LOAN AND TRUST CO. REAL ESTATE DEPT. 900 F st. nw. NA. 3440.

FOR RENT
Several Houses Furnished
NORTHWEST SECTION
A. D. CRUMBAUGH
4908 Wisc. Ave. Realtor. WO. 1364

116 CARROL ST. S.E.
4 bedrooms, 1½ baths, completely furnished, $135. Luther L. Miller. 2610 Garfield st. nw. DE. 0655.

2905 CATHEDRAL AVE.
Attractively furnished house with large living room, dining room, modern kitchen, 4 bedrooms and 2 baths. Available immediately on year's lease at $225 monthly.
LAURA HARLAN & CO.
1205 19th St. N. W., NA. 4031

DUPONT CIRCLE AREA
Town house with large secluded garden and garage. Large living room, 2 single bedrooms and 2 baths. Suitable only for two people. Completely furnished; available immediately. Rental of $280 monthly includes cost of heating.
LAURA HARLAN & CO.
1205 19th St. N. W. NA. 4031

GEORGETOWN
VIEW OF VIRGINIA HILLS
5 rooms and bath, fireplace; garden; $200. Eves.: AX. 8300, ext. 184.
J. Leo Kolb, Inc., MI. 2100

GEORGETOWN
VIC. 35TH & N STS. N.W.
Furnished 2-bedroom home, large living room, dinette, kitchen, tile bath, garden. Available May 18 to Sept. 16—$170 per mo.
J. McKenney Berry & Son
1363 Wis. Ave. MI. 0513

HOUSES, UNFURNISHED 51

ALEX.—Del Ray, 3-bedroom, corner lot, oil heat; gar.; will decorate for tenant; $150 mo. OT. 8463.

CHEVERLY, MD.—6-room, mod. bungalow. Adult family. References. 2330 Belleview Ave. Open Sun 10 till dark. No sharing. $110. WA. 8467.

CHARMING, remodeled, Georgetown unfurn. house, 3 bedrms., 3 baths, din. rm., kit., liv. rm. with 2 fireplaces, built-in bookshelves, oil heat; avail. early occupancy. $190 mo. DE. 3675 or weekdays 9-6, EX. 8525.

VERY ATTR. home in Md., 30 min. to Capitol; liv. rm., dinette, kit., 3 bedrms., 1½ baths; all conveniences; no pets; $125 mo. WO. 7518.

New 2-story Detached Brick
2 bedrooms, living room, dining room, modern kitchen, full basement. $110 per month. Hyattsville, Md., JO. 3-4156.

SUBURBAN RENT 52

COTTAGE—3 rms. furn. or unfurn.; gas stove, new refrig., circulating heat, running water, no bath; beautifully located nr. Fairfax, Va. Sober responsible cple. desired. $45 per mo. Fairfax 458-W1.

BEAUTIFUL view of hills and farms. Modern 7-room country home on 7 acres, completely furnished; all-electric kitchen; many outbuildings. About 37 miles from Washington in Frederick County. $60 month, on yearly lease. Box 293, Washington Post.

WANTED TO RENT 53

ALEXANDRIA COUPLE desires 2-bedroom, unfurn. house, garage; references; $90-$100. TE. 8342.

AMERICAN Foreign Service officer, here with family until end July, wants completely furn. house or apt., 2 or 3 bedrooms, $125 maximum. Call WI. 8550.

APTS. and HOUSES
WANTED
FURNISHED OR UNFURNISHED
within 30 miles of Alex., Va., for permanent employes of an electronics engineering firm engaged in vital Govt. work.
MELPAR, INC.
OV. 1900, Monday-Friday, 3-4:45 p.m.

AUSTRALIAN ARMY OFFICER requires at least 3-bedrm. house, furn., early June, conv. school, pref. Catholic. Ceiling about $160. RA. 3137.

ARMY COL. and wife desire 3 or 4 bedroom unfurn. house, Chevy Chase, D. C., preferred. Excellent care assured. OR. 3118.

ELDERLY MAN, good income, good convalescent health, needs a home. Will pay well for simple accommodations. Give details, Box M-863, Post.

FAMILY OF 3 needs 2-3 bedroom unfurnished house with suitable yard for 2-year-old, within 30 minutes drive Silver Spring, $70-$90; any offer will be considered. SH. 7615.

GEORGETOWN—2 or 3 bedroom furnished house with garden for 8 months or longer. HO. 2437.

L.H.K. RM. with elec. refrig., stove, sink, lge. closet; good neighborhood; conv. transp.; for empl. girl; $40 mo. Box 346, Washington Post.

PERM. GOVT. EMPLOYE (gentleman) and mother desire room and board, 2 bedrooms needed, will furnish and clean. HU. 7518.

PERM. Govt. engineer, wife, 2 children need 2-3 bedrm. unfurn. house or apt. Occupancy July 1. Will lease. Maximum $90. OW. 8932.

URGENTLY need 5-rm. unf. hse., Mt. Rainier, Hyattsville, Cheverly or desirable N.E. Wash. Box M-848, Post.

VA CPL., 6-yr.-old child desire 2-3 bedrm. unfurn. house or 2-bedrm. apt. Excel. care assured. SH. 1442.

WANTED TO RENT—Two or three-bedroom house or apt., unfurnished, in Arlington or Alexandria, on July 1. Write Major Schweinler, 2d Co. STR, Ft. Benning, Ga.

WANTED to rent in or near Alexandria; an apartment or house furnished or unfurnished, for a young, refined, quiet, Christian couple; don't smoke or drink; no children. Husband, a vet and engineer; wife, a school teacher. References. Prefer to move in about end of June. If you can help us, write to Richard Lowrie, Webberville, Michigan.

WANT A GOOD TENANT?
Visit the apt. we've lived in for 6 yrs., and check our care of a house for 2 yrs. before that. Our 2 school-age children respect their home inside and out. Do you have a 3 or 4-bedrm. unfurn. house N. W. or Bethesda for about $100 mo.? OR. 3183.

WISH RENT, option to buy, fine old house, northern Virginia; 3 bedrms.; modern conveniences. MacCallum, 11 Waverly Pl., New York, N. Y.

4-BEDRM. unfurn. house, N.E. or N.W.; conv. transp.; refs.; about $100 mo. FR. 8228.

3 EX-FOREIGN SERVICE girls desire 2-3 bedrm. furn. house or apt. EM. 6325.

3-BEDRM. unfurn. house, yard; D. C. or within 5 miles. Will pay 6-mo. rent in advance, family with daughters, 1 and 3. DE. 9069.

COLORED (adults)—6 or 8-rm. unfurn. house; any desirable sec.; guar. good care; $100 max. rent. MI. 3059.

COLORED adults need 2-bedrm. unf. apt. or small hse. TR. 5009.

COL. EMPL. CPL. Settled, quiet no chil., good recommendations, 5 or 6-rm. house or large apt., unf., N.E.; all modern conv.; price no object. LU. 3-3016 bef. 9 a. m., aft. 5 p. m.

COLORED couple with children desperately need unfurn. 3 or 4-rm. apt. or house by May 27. NO. 5013.

OUT-OF-TOWN RENTALS 54

FOR RENT—Partially furn., attrac. home, situated in large oak grove in lovely Shenandoah Valley, 1½ hours from Wash.; 4 master bedrms., each with bath; servant's quarters with bath; garage. For details call Boyce, Va., 19-R, or write K. N. Gilpin, Jr., Boyce, Va.

NEW YORK CITY
Attractive Apartments Available
FURNISHED OR UNFURNISHED
TEMPORARY OR PERMANENT
ROCKLAND REALTY CO.
1819 Broadway (59th St.), N. Y. C.
Judson 6-2223

OFFICES, STUDIOS RENT 55

PORTLAND BLDG. (1129 Vermont ave. nw.)—1 room, $32 mo.; others $2 per ft., includes heat, light, elevator and char service. See Mr. Penner, Mark Winkler Management, 1117 Vermont ave. nw. RE. 5200.

18TH AND M STS. NW.—Spacious single office; air-conditioned, modern office building; available May 15; rent, $90. RE. 2444.

DOWNTOWN, 1521 M st. nw.—Two rooms; suitable for dressmaker, sign shop, etc. ST. 1153.

COMBINATION STUDIO-OFFICE and apt. suite; ideal for professional purposes; 24-hr. switchboard and elevator service. Call weekdays after 10 a. m., AD. 2363. 2514 14th st. nw.

STORE—Large corner store in shopping center, best suited for hardware, drug or general merchandise; other stores doing excellent business; reasonable rental. Route 211 in nearby Virginia. EM. 2110.

PROFESSIONAL OFFICE
6212 Georgia ave. nw., directly opposite Sheridan Shopping Center; modern 3-room, kitchen and tile bath; 2d floor front; immediate possession; rent $75 per month.
STROUP REALTY CO.
RA. 8700

Available Immediately
Lowest rentals we've had in years—just $40 a month pays for a spacious single office including private lavatory, in modern fireproof building; midtown location; decorated to suit your ideas; heat, light, janitor service, 24-hour elevator service furnished; 3 available now, from $40 up. Apply resident manager, 1507 M st. nw.

OFFICE SPACE WANTED 56

WAREHOUSE AND
OFFICE SPACE WANTED
Approximately 5000 feet first floor; vicinity of nonrestricted parking in D. C. AAA-1 company. Can take immediate possession; phone Mr. Honeycutt, LI. 3-5326.

GARAGES, SALE—RENT 58

SPACE for 1 car in dry brick garage at 530 Tenn. ave. ne. LI. 3-2460.

BUSINESS PROPERTY, RENT 59

408 12th ST. S.W. (wholesale market)—Salesroom, warehouse and garage; approx. 6000 ft. High ceilings. Terminal refrigeration available. Henry Schaffert, 942 Eye st. nw., NA. 7863, 9 to 10:30 and 3 to 4:30.

Loft Space—Downtown
5,000 sq. ft., second floor. Light manufacturing or storage. $250 per mo. Prompt possession.
WEINBERG & BUSH
1707 H St. N. W. Realtors NA. 5501

Entire Brick Building
NR. PENN. & MINN. AVES. S.E.
consisting of store, 5-room-and-bath apt., large basement; parking lot in rear. Reasonable rent.
H. T. RANDOLPH
RE. 2137 TR. 7265

BUSINESS PROPERTY, SALE 60

FIRST COMMERCIAL
4TH AND K STS. S.W.
Store front and 8 rms., brick bldg. Good income, and the price is low. PROVIDENT REALTY CO. Call LI. 3-8995. Weekdays, RE. 0657.

Nr. 14th & Irving Sts. N.W.
Newly remodeled building, store, 2 apts., music studio. Showing good return. Price, $26,000.
H. T. RANDOLPH
RE. 2137 TR. 7265

STORES, RENT 61

14TH ST. NW., 3445—Ideal location for any kind of business. Call Braswell. TU. 2688, 3617 14th st. nw.

CONTINUED ON FOLLOWING PAGE

STORES, RENT 61

Continued From Preceding Page

DRUG STORE for rent in large apt. project. Call Mrs. Kiser at JO. 3-4040.

HYATTSVILLE, MD.
5318 BALTO. AVE.
25x90 basement, avail. Sept., occupied by People's Drug Store for past 15 yrs. $350 per mo. Financially responsible party required. DU. 5637. Mr. Krupsaw.

STORE ON G ST.
BETWEEN 12th & 13th N.W.
Fine location available in near future. For further information call NA. 9254.

CHOICE LOCATIONS
(1) Near 15th & Eye, N. W.—store 21x93 with large mezzanine and full basement. Alley in rear. Available promptly.
(2) New shopping center ready by Fall. Have available 5 & 10c store, hardware and beauty parlor. No competition.
(3) Near Mayflower. Beautifully decorated 2d floor. Excellent for high-grade women's apparel or specialties.
(4) Georgia ave. near Sheridan Theater. 16x70.
WEINBERG & BUSH
1707 H St. N. W. Realtors NA. 5500

SALE INVEST. PROPERTY 62

4-UNIT BRICK BLDG., 4754 Homer ave. Suitland, Md.; $17,750; approx. $12,000 1st 4%, inc. over $2,500 year. Louis Rudden, EX. 5707.

25-UNIT APT., nr. 18th and Col. rd., will show good return. Louis Rudden, EX. 5707. GE. 2456.

REAL ESTATE LOANS 63A

FIRST AND SECOND TRUST LOANS. Prompt, courteous service, low rates. Before borrowing call Colonial Investment Co., 817 9th st. nw. RE. 6650.

1ST, 2ND, 3RD TRUST LOANS—NEARBY MD., VA. and D. C. MO. PAYMENTS LOWERED. ADAMS REALTY CO., 905 N. Y. AVE. NW. RE. 1612.

2D TRUST NOTES PURCHASED. WASHINGTON HOUSING CORP. Call NA. 3570.

MONEY ON SECOND TRUST
We will buy second-trust notes, D. C., nearby Md. or Va. Reasonable rates.
NATIONAL MORTGAGE & INV. CORP.
1312 New York Ave. N.W. NA. 5833.

MORTGAGE LOANS, 4%, 4½%, 5%, graded according to character of loan. No charge for appraisals. MOORE & HILL CO., 804 17th st. nw.

MONEY FOR 2D TRUST NOTES. (White or colored.) Quick settlement. Prefer personal calls to telephone calls. FULTON R. GORDON, 1427 Eye st. nw. DI. 5230. Brokers' attention.

FIRST AND SECOND TRUST LOANS. BARTOW REALTY CO., Realtors. 1331 G St. NW. ME. 2495.

SALE, D. C. HOUSES 64

ALLISON ST. N.W., 1616—Reduced. $5000 h'dles. Open daily, 3-6. Owner.

AMERICAN UNIV. PARK
1st offering of this lovely detached brick house that is in excellent condition. 1st floor has living room with fireplace, dining room, kitchen, den and powder room. 2d floor has 4 good bedrooms and 2 baths, recreation room with fireplace, also built-in garage. Nice level lot. Priced under $25,000 for quick sale.
F. A. TWEED CO.
EM. 1290 5504 Conn. Ave.
Office open Sunday 9 to 6.

AMERICAN UNIVERSITY PARK
Custom-built for present owner and very conveniently located, this brick Colonial is in excellent condition and contains center hall, living room, dining room, kitchen, screened porch; 3 well proportioned bedrooms and 2 baths, stairs to storage attic, recreation room and fireplace, bath and shower in basement, 2-car garage.

SOMERSET
Miller-Built about 20 years ago for the present owner and still in excellent condition; situated in lovely wooded area on beautifully planted lot 330 ft. deep affording complete privacy; contains 4 bedrooms, 2 baths, stairs to floored attic; oil heat, attached garage.
OFFICE OPEN SUN., 9 TO 5:30
W. C. & A. N. MILLER
DEVELOPMENT CO.
Builders and Developers of Wesley Hts., Sumner & Spring Valley
4830 Mass. Ave. N.W. OR. 4464
Evenings Telephone SLigo 6456.
(List Your House With Us.)

AMERICAN UNIVERSITY PARK—Spring Valley Shopping Center, 3 blocks; St. Anne's School, 5 blocks, from this attractive, comfortable home. There is a front porch, living room with fireplace, large dining room, kitchen, study or bedroom and full bath on 1st floor; 2 bedrooms and bath on 2d floor; 2 nicely finished rooms on 3d floor; all rooms are bright and sunshiny, and the house is set in tall trees. Price only $15,950, with reasonable terms.
INEZ CUSHARD
WI. 5867 or DI. 2740

AMERICAN UNIVERSITY PARK
OPEN TODAY, 1 TILL 6
4427 Chesapeake St. N.W.
Attractive detached brick home less than 10 years old located in this most desirable neighborhood. First floor—reception hall, living room with fireplace, dining room, kitchen and half-bath. Second floor—3 bedrooms and tile bath. Very nice knotty pine recreation room and half-bath in basement. Oil h.-w. h. Large lot. House in excellent condition and must be sold this weekend.
Directions—Out Wisc. Ave. to Chesapeake St., left to 4427 and "Open" sign.
EDGAR L. WEBSTER
OR. 5700. EM. 9524.

American University Park
$21,000
Detached brick home, less than 2 yrs. old, on level lot with several nice shade trees. Most convenient to public and parochial schools, transp., etc. Naval officer transferred, reason for selling. Has living room with fireplace, dining room, kitchen and 1st fl. lavatory; 3 nice bedrooms and tiled bath on 2d floor. Bryant gas a.-c. heat and space for rec. rm. in basement. Property in excellent condition. For appointment to inspect call office Saturday and Sunday till 2 p. m.
BURR & YOUNG, Realtors
DE. 4444

ANACOSTIA
Corner home, good high section, 1 blk. from shopping and transportation. An excellent opportunity for a large family—$2500 cash—and the owner will accept a reasonable offer. Contains living room, dining room, kitchen, sun room, 4 bedrooms, bath and built-in garage. Mr. Holmes, EM. 6635.
Paul P. Stone, Realtor
1015 15th St. N.W. NA. 7379.

BARNABY WOODS
CHEVY CHASE, D. C.
A delightful grove of tall shade trees for an enjoyable summer in the suburbs, an inviting residence on high elevation, with 6 attractive rms., 2 baths and built-in gar., gas a.-c. heat. Easily financed. A Colonial brick at $24,000. This property is worth seeing. Call WO. 2300 until 9 to inspect.
EDW. H. JONES & CO., INC.

BRIGHTWOOD
704 MISSOURI AVE. N.W.
Beautiful 7½-room, 2½-bath home, on corner lot, suitable 2 families. Also selling furniture. Close to schools, shopping, transportation. Owner leaving town. Any reasonable offer will take it.
CALL TA. 1039

BRIGHTWOOD AREA
Vacant. 5423 Kansas Ave.
Ideal location. Brick, 6 nice rms., 2½ baths, 3 porches, recreation rm., oil heat, yard and garage (now arranged for 2 families); chestnut trim; a beauty here. OPEN DAILY 2 TO 6 P. M. Exclusive agent, STROUP, RA. 8700.

BRIGHTWOOD
821 SHERIDAN STREET N.W.
OPEN TODAY—11-6
Buy direct from owner this attractive semidet. brick, front porch, and 2 rear screened porches, oil heat, garage, stove, refrig., screens, storm windows, etc. Excellent condition. Terms. Possession. TA. 9080.

CAPITOL HILL
Nice 8-room, 2-bath, 2-kitchen brick; $14,500.
O'BANNON REALTY CO.
FR. 5119

CHEVY CHASE, D. C.
Finely built 8-year-old white all-brick Colonial, for urgent sale by owner. Spacious 23-ft. living room, dining room, 3 bedrooms, 2 baths, fully equipped kitchen, paneled recreation room, attic, detached garage, oil a.-c. heat, recently redecorated. Conveniently near schools; cool in summer. 2809 Rittenhouse st. nw. WO. 8967. $23,000. Possession with settlement.

SALE, D. C. HOUSES 64

AMERICAN UNIVERSITY PARK—6-rm. det. brick; 1st fl., reception hall, liv. rm. with firepl., din. rm., modern kitchen, powder rm.; 2d fl., 3 nice bedrms., tiled bath; nice rec. rm.; deep lot, porch; close to all conveniences and priced low. Call W. B. WRIGHT, EM. 5600.

CHEVY CHASE, D. C.
Nr. BLESSED SACRAMENT
½ blk. East of Conn. Ave.
On quiet tree-lined street. New kitchen, 1st floor lav., 4 rooms, 1½ baths on 2d floor; 3 good rooms and bath on 3d floor. Vacant, beautifully redecorated; large lot. Must be seen to be appreciated. COME TO 3751 NORTHHAMPTON ST. THIS WEEKEND BETWEEN 1 AND 7 OR CALL MR. REESIDE AT WI. 2337 TO SEE AT ANY OTHER TIME. The price is only $27,500, and attractive financing is available.

CHEVY CHASE, D. C.
NEW EXHIBIT HOME
3039 Oliver St. N.W.
SEE OUR SIGN ½ BLOCK SOUTH OF UTAH AND NEBRASKA AVES.
Proof of value and popularity of these quality Colonial centre-hall homes may be judged by the fact that all are sold except the 2 now nearing completion and ready for preview today. 6 and 7 rooms (den), 2 baths, 1st-floor lavatory, semifinished recreation room, full stairway to additional space on 3rd floor; screened porch, detached garage, a.-c. gas heat; featuring the finest equipment, materials and craftsmanship consistent with the time-tested merits of traditional Williamsburg. If you want the best here is your best buy.
Open Daily, 2 Till Dark
WAGGAMAN-BRAWNER
OWNERS-BUILDERS
1200 Eye St. N. W. ME. 3860

CHEVY CHASE
Prewar brick, about 8 years old, in excellent condition. Truly one of the finest values since the war. 1st floor has attractive center hall plan, with living room, dining room, den, ½ bath, kitchen with breakfast alcove; 2d floor, 4 bedrooms, 2 baths, finished room in attic. Basement has recreation room, maid's room and full bath. Garage. Large, level, fenced-in lot. The price will surprise you.
F. A. TWEED CO.
5504 Conn. Ave. EM. 1290.
Office open Sunday 9 to 6.

CHEVY CHASE, D. C.
4-bedroom home, near Circle. For sale by owner. $23,500. EM. 0546.

CHEVY CHASE, D. C.
OPEN TODAY, 1 TO 5
5326 NEBRASKA AVE.
Lovely modern, attached brick home. Has 6 rooms, 2 baths, fireplace, large rec. room, auto. gas heat; located 2 blocks from shopping area of Conn. and Nebraska aves. This is an opportunity to secure a reasonable-price home in this highly desirable section.
FLOYD E. DAVIS CO.
1629 K St. N. W.
NA. 0352 Eves. WO. 8558

CHEVY CHASE, D. C.
(One block west of Conn. Ave.)
Prewar detached brick, close to school, shopping and transportation; new offering of this splendid home; first floor has large living room, dining room, de luxe all-electric kitchen, full-sized breakfast room; second floor, 3 twin-sized bedrooms, 2 baths, storage attic; basement has recreation room, ½ bath, garage.
F. A. TWEED CO.
5504 Conn. Ave. EM. 1290 'til 9 p. m.

CHEVY CHASE, D. C.
CUSTOM BUILT
½-ACRE LOT
This most impressive stone home is located only 2½ blocks from Conn. ave. in Washington's most-sought-after area; first floor reception hall, living room with fireplace, dining room with lovely bay windows, large breakfast room, modern all-electric kitchen, den and powder room and large screened living porch which overlooks the city's most beautiful garden; 4 bedrooms, 2 tiled baths on second floor; stairs to finished attic; maid's room and full bath in basement; 2-car built-in garage; automatic heat; slate roof; house in perfect condition and priced amazingly low for what it has to offer; lot 180-ft. frontage by 150 ft. in depth.
EDGAR L. WEBSTER
OR. 5700. EM. 9524.

CHEVY CHASE, D. C.
OPEN SUNDAY, 2-6 P. M.
6112 Utah Avenue N.W.
Custom built prewar brick with bedroom and full bath on first floor, 3 large bedrooms and 2 baths on second. Beautiful pine paneled recreation room with fireplace. Private side screened porch. Slate roof. Gas h.-w. heat. Detached brick garage. Excellent terms. Directions: Out Conn. Ave. to Nebraska Ave., turn right to Utah Ave., left to property.
Wm. H. Saunders Co., Inc.
DI. 1015

CHEVY CHASE
Owner leaving town, selling at real sacrifice. 3 big bedrooms, all take twin beds, and still have room for plenty of other furniture; tiled powder room; large kitchen with breakfast nook; family-sized dining room; living room has fireplace and screened porch adjoining; attached garage; a beautiful lot with patio; 1 block from bus; 4 blocks to shopping. White brick. Built 1941. Large 1st trust, beautiful level lot, 62-ft. frontage. Price $18,950.
F. A. TWEED CO.
5504 Conn. Ave. EM. 1290.
Office Open Sun. 9 to 6.

CHEVY CHASE, D. C.
PRICE REDUCED
FOR QUICK SALE
Detached brick, close to transportation; 1st floor living room, dining room, kitchen, powder room and screened living porch; 2d floor, 3 bedrooms and 2 baths; stairs to floored attic; gas a.-c. heat. Detached garage. Price, $21,950.
F. A. TWEED CO.
5504 Conn. Ave. EM. 1290.
Office open Sunday 9 to 6.

CHEVY CHASE, D. C.
It is with real pride we offer one of the most imposing modern Colonial brick homes in this convenient area. The home is in near-perfect condition and contains: 1st floor, a wide full center hall, 28-ft. liv. rm. with fireplace, lge. library, powder room, lge. din. rm. and nice kitchen; 2nd floor, 4 lovely bedrms., 2 modern tiled baths; 3rd floor, 2 lge. bedrms., modern tiled bath; excel. lot; 2-car garage; oil h.-w. h.; rear porch. The price is well below reproduction cost. Shown by appt. only. W. B. WRIGHT, 3400 CONN. AVE. EM. 5600.

CLEVELAND PARK
Open Sat. & Sun., 1-5
3201 PORTER ST. N. W.—Small semidet. 4 bedrms., 2 baths, compl. redec. Brand new modern kitchen. 1 blk. to Conn Ave. Uptown Shopping Area; under $21,000 on terms. Call W. A. Bryant, WO. 7165 or MI. 0600, with
JOHN LIPSCOMB & CO.
List Your House With Us

CLEVELAND PARK
3539 Porter St. N.W.
A large and extremely pleasant home. Tapestry brick detached, spacious front porch, center hall, flanked by 2 sitting rooms, 1 with fireplace, large dining room; 1st floor, powder room, modern kitchen, sun porch, 4-family bedrooms and 2 baths; porch across rear of entire 2nd floor. Stairway to 3rd floor; detached garage. Stone's throw from Hurst Grammar, Friends and other excellent schools. The house needs renovating and owner will take this into consideration in reviewing offers. Owner will take back substantial 1st trust.
OPEN THIS AFTERNOON
Legum & Gerber Realty Co.
AD. 7800

CLEVELAND PARK
OPEN SUNDAY, 1 TO 6
3312 LOWELL ST. N.W.
Vacant well constructed, detached brick home in new house condition. Located near the Cathedral and only a few block from the Wisconsin Ave. shopping area. Center Hall plan 10-room, 2 baths, fireplace, porch off of living room, ideally arranged for large family.
FLOYD E. DAVIS CO.
1629 K St. NW.
NA. 0352 Eve. WO. 8558

SALE, D. C. HOUSES 64

CLEVELAND PARK
Excellent good looking house on nice large lot, perfect condition inside and out. Beautiful modern kitchen; oil h.-w. h.; 4 bedrooms on 2d floor; attractive 3d floor; 3 baths; most desirable location; in walking distance of Cleveland Park and Cathedral School, and close to trans. to Parochial, public high and Friends Schools. Rock bottom price for house of this size, location and condition, $26,950, unusually well financed. $3,500 cash, payments less than rent. Call Louise Watson, WI. 8481.
LEATH & ASHLEY NA. 3096

CONN AVE. & PORTER ST. N.W.
Immaculate home, liv. rm., fireplace, din. rm., powder rm., modern kit.; 3 bedrms., 2 baths, 2nd flr. Beautiful floors. Storm windows. Bsmt.; yard, gar. Nicely financed, only $18,350; terms. GE. 6394. RE. 3316.

GEORGETOWN
REDUCED—$12,500
BACHELOR'S QUARTERS
Liv. rm. with fireplace, 2 bedrms., tile bath with shower; for quick sale, call Mrs. Harper, DU. 0200.
JOS. M. WISE
1332 Wisconsin Ave. N.W.

GEORGETOWN
GOOD LOOKING—ECONOMICAL!
The combination unusual in houses—or people! See this utterly charming brick house today. Fireplace in liv. rm., of course; dinette, modern kit.; patio for outdoor dining; flowered garden with rear exit; 2 bedrms. (twin bed size); 1½ baths. Basement with laundry tubs, storage space, gas a.-c. heat. In such sound condition that maintenance is practically nil. Price? Only $18,750.
OPEN TODAY, 2 TO 6.
1040 31ST ST. N.W.
Real Estate Dept., Munsey Trust Co. NA. 8080.
Sun. or eves. Mrs. Cummings, WO. 6852.

GEORGETOWN
DUPLEX TOWN HOUSE
Restored brick, semidetached, remodeled into liv. rm., din. rm., kitchen, bedroom and bath downstairs; the other, liv. rm., bedrm., kitchen, bath; oil heat; large garden; excellent neighborhood. $28,500. Inspection by appointment only.
LYLE KENNEDY
REAL ESTATE BROKER
DI. 9150 ME. 5707

GEORGETOWN—ENGLISH BSMT.
$16,500
9-Room, 1-Bath Brick
Ideal for remodeling. Call Mrs. Harper, DU. 0200, with
JOS. M. WISE
1332 Wisc. Ave. N.W.

GEORGETOWN—$17,750
Now see this: 3 bedroom, 1½ bath, vacant; Eves., MI. 2121.
J. LEO KOLB CO.
MI. 2100

GEORGETOWN
3626 N ST. NW.—6 rooms, bath; h.-w. h.; basement with front and back entrance; side lot, 13½x100; $15,500. GUY A. TINNER, 1929 11th st. nw. NO. 4907.

GEORGETOWN—10 rms. tiled baths, oil heat, lovely garden, authentic old Georgetown home which requires only minor changes for fashionable living. $29,500. Owner, AD. 9271.

GEORGETOWN
OPEN 1 TO 6
3104 N ST. N.W.
Substantially reduced for quick sale, this lovely home with 2 bedrooms and study on 2d fl; beautiful cedar closets, all-new electric kitchen, garden; basement with separate entrance is suitable for apt. For further information please stop by or call Mr. Mitchell, ST. 7200.
EXCLUSIVE WITH
JAMES L. DIXON & CO.
1022 17th St. N.W.

GEORGETOWN
1ST COMMERCIAL
Charming brick home facing Wisconsin ave. 6 rooms, bath, gas h.-w.h., screened rear porch. This is a very desirable location for someone who wants to have a nice shop in conjunction with their living quarters.
FLOYD E. DAVIS CO.
1629 K St. N.W.
NA. 0352. Eves., WO. 8558

GEORGETOWN
A charming brick town house with garden, in excellent condition and attractively decorated; 4 bedrooms, 2½ baths, good closets, drawing room, library, dining room, numerous fireplaces; immediate possession. Call
MRS. RIGNALD GRADY
OL. 5464

GEORGETOWN
Brick house in excellent condition and newly decorated throughout. Ground floor: Dining room with wood-burning fireplace, opening onto brick terrace and beautifully landscaped garden, large modern electric kitchen, fully equipped.
First floor: Living room with porch overlooking garden and smaller room at front serves for study or guest room.
Second floor: 2 good-sized bedrooms and modern bath; ceilings are high and roof is insulated. Gas hot water heat.
LAURA HARLAN & CO.
1205 15th St. N.E.
NA. 4031

GEORGETOWN
OPEN TODAY, 2 TO 6
Very attractive small corner brick, one of Georgetown's finest locations; reasonably priced.
1326 27th St.
CLAUDE F. JAMES
MI. 1673 MI. 6686

GEORGETOWN
Corner house in beautiful condition available immediately as owner leaving for Europe. Double drawing room, dining room opening onto patio. Modern kitchen, 4 bedrooms, 2 baths, 1st floor lavatory and good maid's room and bath. Reduced to $35,000 for quick sale.
LAURA HARLAN & CO.
1205 15th St. N.W. NA. 4031

GEORGETOWN
OPEN SAT. & SUN. 2 TO 5
Charming 2-bedroom town house completely remodeled, featuring lovely garden and patio; below market price and financed to sell quickly.
1064 THOMAS JEFFERSON ST. N.W.

GEORGETOWN
An interesting house east of Wisc. Ave.; 22 ft. wide, 3 bedrooms; gas heat; nice recreation room; house in excellent condition on quiet street.
ROXANA B. DORAN
AD. 8912
Weekends, Mr. Chase, HU. 7897

GEORGETOWN—TOWN HOUSE
3342 PROSPECT AVE.
OPEN 2 TILL 6
Oak-paneled study with fireplace, bedroom and bath on 1st floor; charming living room and dining room opening to inclosed garden; 3 bedrooms and bath on top floor; master bedroom has fireplace; this is an interesting house, fully remodeled and well worth seeing. Under $30,000. A. B. DARTON, Owner.

GREENWAY
Nice 5-room brick home, has living room, dining room, modern kitchen, utility room, 2 bedrooms, tile bath, 6 large closets, hardwood floors, gas heat. Near shopping and transportation. Price only $9250. Terms.
SOUTHEAST REALTY CO.
1211 Penn. Ave. S.E. FR. 2000

SALE, D. C. HOUSES 64

GEORGETOWN
OPEN SUNDAY, 2 TO 5
1225 Potomac St. N.W.
Bijou house for the bachelor or couple who appreciate charm and atmosphere. Ready for occupancy. Price $16,500.
TOWN REALTY CO.
HO. 4868

LYNDALE S.E.
$2500 down will buy nice semidetached brick home; has living room, dining room, modern kitchen, 2 bedrooms, tile bath, full basement with recreation room, gas heat, front screened porch; nice lot; near shopping and transportation.
SOUTHEAST REALTY CO.
1211 Penn. Ave. S.E. FR. 2000

MacArthur Blvd.—$10,750
$1000 cash and $85 per mo. buys this detached 6-room home. Eves., WO. 4845.
J. LEO KOLB CO.
MI. 2100

MacArthur Blvd. Area
Several Small Houses
$6000 and up
Mr. Audette, NO. 2705 or MI. 0600.
JOHN LIPSCOMB & CO.

North Cleveland Park
Open Sat. & Sun 1 to 6
CUSTOM BUILT
TOWN HOUSES
Planned for comfortable living, located near schools, churches and transportation. There are 3 bedrooms and 2 tile baths. Large living room with fireplace, beautiful kitchen with all-metal cabinets. Detached garage. Your inspection invited.
DIRECTIONS—Out Conn. Ave. to Albemarle St., left 1 block to 35th St., left to sign.
RAYMOND B. DUNN
4620 Wisc. Ave. OR. 7632

MT. PLEASANT—4-bedrm. brick, semidet.; oil; Venetian blinds; good cond.; fine location; make offer. McCUNE, JO. 3-6889.

MOUNT PLEASANT
VERY SPECIAL BUY
Excellent, spacious brick house, on Lamont st. Reception hall, living room, dining room, pantry, kitchen on 1st floor; large living room, 2 bedrooms, screened porch and bath on 2d floor; 4 bedrooms, screened porch and bath on 3d floor. Full basement, with separate entrances, includes maid's room and toilet. Modernized and in very good condition; yard in rear. Modestly priced. Call Mrs. Hanbury, MI. 3022 or HU. 7266.
WALKER & DUNLOP
Realtors, Georgetown
3207 O St. N.W. HU. 7266

N.W. RAMBLER-D.C.
A DE LUXE BUNGALOW
Custom-built, right in town. Every item and detail reflect experience, precision, and accurate construction. Lot 80x100 ft. The diverse features inside and outside spell class. Will sell for $37,500, which is less than cost.
SAM ROSEY, AD. 2700

PETWORTH
OPEN SUN. 12 to 6 P. M.
4513 5th St. N.W.
Beautiful 6-room brick home, two back porches, one inclosed, two-car garage, gas-hot water heat; this house can be set up for two families. It must be seen to appreciate what we have to offer at only $14,950. Terms. One block from Grant Circle and St. Gabriel's Church.
CAFRITZ
NO. 7660 Eves., GL. 4603

PETWORTH
4010 5th St. N.W.
OPEN TODAY, 1 TILL DARK
Splendid brick home, one of those large roomy houses that are so delightful to live in. 6 splendid rooms and tile bath with completely equipped modern kitchen; full basement, gas hot-water heat, fine deep yard for gardening and children. This home is in immaculate condition and near every convenience. Priced for quick sale with low down payment. See it today. Call NA. 9797 for details.
Capital View Realty Co.
REALTORS, 925 N. Y. AVE. N.W.

PETWORTH
VICINITY 9TH AND EMERSON STS.
One of the larger row brick homes in this most convenient neighborhood. Side hall plan, 1st. flo.; powder rm., large liv. rm., din. rm., kit. and den; 3 bedrms. and bath on 2d floor, plus an inclosed porch; gas heat. To inspect, call Al Weinberg, with
GOLDSTEN BROS.
RE. 1988 Eves., TA. 1463

PETWORTH SPECIAL!
OPEN 2 TILL 6:30
513 TAYLOR ST. N.W.
Row brick, 8 large rooms, 2 baths, gas h.-w. h., hardwood floors. Full basement. House is modern and in good cond. Large fenced lot. Garage. Must sell. Owner leaving city. Conv. to everything. Possession at settlement. Terms.
Wm. A. Lynch, RA. 1242

RANDOLPH ST. NEAR 14th
4-bedrm. 2-bath brick home; conv. to schools, transp. and shopping. Ideal for large family or anyone wishing to supplement their income by renting out rooms. Auto. gas h.-w. heat; 2-car garage. To inspect, call Al Weinberg, with
GOLDSTEN BROS.
RE. 1988 Eves., TA. 1463

RANDALL HIGHLANDS
30TH ST. OFF PENN. AVE. S.E.
Detached brick, 6 rooms, 2 porches, recreation room, oil h.-w.h. Level lot. Needs decorating. $15,950.
T. D. BURGESS VI. 2802 TILL 8

SPRING VALLEY
One of the best locations in this carefully planned and controlled community. Spacious center hall brick of pre-war construction; 4 bedrooms, 2 baths, maids rooms and bath; library, powder room, recreation room; lovely garden. Shown by appointment.
MRS. RIGNALD GRADY
OL. 5464

WESLEY HEIGHTS
4323 HAWTHORNE ST.
OPEN SUNDAY, 2 TO 7
Excellent opportunity to purchase this 4-bedroom, 2-bath brick home, located in this very desirable section. It is close to bus and grade school. First floor has living room with fireplace, dining room, den, screened porch, kitchen and butler's pantry. There are stairs to a large attic, rec. rm. in bsmt. is above ground level; oil h.-w. heat; 2-car garage.
TO REACH: NORTH ON MASS. AVE. ACROSS WIS. AVE. 1 BLK. TO CATHEDRAL AVE. LEFT ON CATHEDRAL AVE. AND CONTINUE TO NEW MEXICO AVE., LEFT ON NEW MEXICO 1 BLK. TO HAWTHORNE ST., RIGHT ON HAWTHORNE ABOUT 200 YARDS TO SEMICIRCULAR DRIVEWAY AND RIGHT TO OUR OPEN SIGN.
J. A. McKeever Co., Inc.
1614 K St. N.W. ST. 8800

WEST CHEVY CHASE
4844 LANGDRUM LANE
OPEN TODAY 1 TILL 7 P. M.
This handsome full center hall brick colonial home, is one of the best buys in Chevy Chase, D. C. 1st floor has wide full center hall, large living room with fireplace, nice dining room, modern completely equipped kitchen, with stainless steel sink and tile powder room. 2nd floor, 3 nice bedrooms, 2 tile baths; nice porch; detached garage; slate roof; copper pipes; Bryant A.C. heat; excellent lot. If you are looking for a home built of quality materials and superior workmanship, see this home today. Price $25,500.
Directions—Drive out Wisconsin ave. past Howard Johnson's Restaurant at D. C. line to 1st traffic light, continue on 4 blocks to Langdrum Lane and new homes; open sign, left to property.
W. B. Wright, EM. 5600

WOODRIDGE
1923 Otis St. N.E.
OPEN 1 TILL 5
8-room semidetached home facing Govt. park and conveniently located near transportation, shopping and schools; 4 bedrooms, bath, living room, dining room, kitchen, sun room, full basement with outside entrance; gas h.-w. h.; garage; large level lot. This home is reasonably priced and should sell today. Don't miss it.
R. A. HUMPHRIES
808 N. Cap. St. Realtor. NA. 6730.

SALE, D. C. HOUSES 64

SHEPHERD PARK
Open Sat. & Sun. 1 to 6 P.M.
8108 Eastern ave. at 14th st. nw. This is a truly luxurious home with everything one can wish for. Put this on your "Must" list and we know you will agree with us that quality, comfort and price value is here: 6 large rms., den, 2½ baths, rec. rm., the most modern kit. you can imagine. Terms or trades considered. Ray Morse, SH. 8300.
BROWN REALTY CORP.
Realtors DU. 8558

2-FAMILY—$12,500
3 rooms, modern bath, and separate gas furnaces each apartment. Veterans, $1500 cash; others, $2500 cash.
SAM ROSEY, AD. 2700

There's Good News Today
ONLY $395 DOWN
SEMIDET. SHINGLE HOME
On Large Corner Lot
GROW FLOWERS, VEGETABLES
Hot-Water Heat
NEWLY DECORATED, IN AND OUT
NR. 24TH AND FRANKLIN STS. NE.
A Lovely Park Near By
THIS is a cute little 5-room-and-bath home, priced right on splendid terms.
JOHN D. NEUMANN PROP., INC.
927 15th St. NW., NA. 2321

OPEN
1454 OGDEN ST. N.W.
Greenwich Village type of house; 6 rooms and bath, oil heat; 2 inclosed porches, fenced small rear yard with trees; convenient location between 14th and 16th, near Rock Creek Park. Possession with settlement; $14,965; excellent terms. Call Mrs. Lynch, CO. 7244 or ME. 3860.
Waggaman & Brawner

NEAR Minnesota and East Capitol st., overlooking city; 8-year-old brick, 7 rooms and bath, 4 bedrooms; recreation room, lavatory, screened porch; metal storm windows, gas heat; deep lot, A-1 condition. Priced for quick sale, $13,500. VI. 5976. HARTMAN REALTY, INC., 1345 Good Hope rd. se. TR. 4400.

2-FAMILY N.W.—$16,950
Glover Park. Separate entrances; new gas furnace, new roof; 3 rooms, modern baths, and kitchens each apt.; garage. Rent, $175.
SAM ROSEY, AD. 2700

OPEN 1 TO 5 SAT. & SUN.
4600 Blk. Easy Pl. S.E.
3 NEW DETACHED
BRICK HOMES
Living room with fireplace, dining room, modern kitchen, 3 nice bedrooms, tile bath; full basement with ½ bath, gas heat, venetian blinds; hardwood floors. Near shopping and transportation; 2 homes are center-hall plan with powder room on 1st floor. Price $15,850 and $16,500.
DIRECTIONS: Out Penn. Ave. SE to Alabama Ave., left to 46th St., left 2 blocks to Easy Pl.
SOUTHEAST REALTY CO.
1211 Penn. Ave. S.E. FR. 2000

BRICK BUNGALOW
NEAR FT. DAVIS S.E.
Has living room with fireplace, dining room, large kitchen, 2 nice bedrooms, tile bath, full basement, gas heat, stairway to unfinished attic. Price $13,750, terms.
SOUTHEAST REALTY CO.
1211 Penn. Ave. S.E. FR. 2000

440 PEABODY ST. NW.—Vacant; owner on premises for quick sale; 4 bedrooms, rec. rm., scr. porch, roomy built-in gar., gas h.-w. h.; express bus; nr. sr. and jr. high schools, etc. This is really nice, and going quick.

914 D ST. S.W.
Colored or white vacant, only $500 cash will handle this 6-room brick with bath and heat. Open 1-6. EX. 5707.

5705 NORTH CAPITOL ST.
OPEN 1 TO 5
Detached brick home and extra lot with 5 large rooms (2 bedrooms), modern bath and shower; gas h.-w. h., recreation room and 2-car detached garage. Beautifully landscaped and convenient to everything. Inspect today.
R. A. HUMPHRIES
808 N. Cap. St. Realtor. NA. 6730.

4308 NEW HAMP. AVE.
OPEN 1 TO 6
20-ft. Colonial brick, just north of Grant Circle, near St. Gabriel's Church and school. 4 bedrooms and 2 baths. Large pantry, sleeping porch, attached garage; oil h.-w. h. Desirable and convenient location. Priced to sell immed. on terms. Inspect today.
R. A. HUMPHRIES
808 N. Cap. St., Realtor. NA. 6730

722 Quackenbos St. N.W.
Open today 1-5. Inspect this modern semidet. brick containing large living room with fireplace, large dining room, modern kitchen & dinette, 3 twin size bedrooms, 2 baths; finished recreation room with ½ bath and garage. $17,950. Louis Rudden, 1424 K st. nw. EX. 5707.

7120 MASS. AVE. N.W.
YOUR OPPORTUNITY
New, attractive brick home, 7 rooms, 2 baths, 1st floor den or bedroom, attached garage, level lot, beautiful trees. Excellent value. Terms or a discount for cash. Immediate possession. Open today, 10 to 8. Owner-builder, OL. 2016.

3010 ELLICOTT ST. N.W.
1st floor: Large living room with fireplace and mirrored wall, dining room, sun room den, powder room, large center hall, kitchen and butler's pantry. 2d floor: 4 bedrooms, 2 full baths, staircase to large attic. This house has pleasant servants' quarters and 2-car garage; delightful location on triangle of Ellicott st. and Linnean ave. Price, $54,500. House open Sat. and Sun., noon until 6 p. m., or call Mr. Kenner, SLigo 6600, weekdays, 9 to 5, except Sat.
SEE OUR AD IN TODAY'S REAL ESTATE SECTION

79 SOLD—6 LEFT
BEAUTIFUL NICHOLS HEIGHTS
Nichols ave. and Elmira st., everything at your door, yet quiet, beautiful and safe for the kiddies. Very small down payment and $71.28 month. Semidetached with six fine rooms, 3 bedrooms; full basement, gas heat; deep sodded landscaped yard with Anchor fence. Breaking all sales records. Come out and see why. Sample house, 4400 Nichols ave., open today from 10. Fort Drum bus or drive over 11th st. se. bridge and out Nichols ave. 2½ miles.
JAMES CARROLL
Will Consider Trade

BARGAIN, $10,950
Prewar, semi-detached, brick, modern, gas heat; full basement. Reduced; $2000.
SAM ROSEY, AD. 2700

BEAUTIFUL HOMES
DO YOU WANT A COZY LITTLE 6-ROOM BRICK HOUSE WITH ALL MODERN CONVENIENCES in that most exclusive sec. of Chevy Chase, D. C.-Barnaby Woods? Or a larger house built for gracious living and entertaining just off 16th st. in a beautiful residential section, convenient to transportation, to all sections of the Washington area? Prices range $16,950 to $29,500; easy financing. Call Miss Watwood.
ATLAS REALTY CO.
ST. 7368 or DU. 0108

$750 Down—$65 Monthly
NEARBY MARYLAND S.E.—Cute little bungalow, 5 rooms and bath. Coal h.-w. h. $6500. T. D. BURGESS, WI. 2802, till 8.

Open Sat. & Sun. 2-6
NEAR CATHEDRAL
Semi-detached brick, in beautiful condition, at 3204 38th St. N.W. 3 bedrooms, 2 baths, 2 enclosed porches, only $18,950. Miss Willoughby HO. 3566
CAREY WINSTON CO.
RE. 3733

UPPER 16TH ST. AREA
A real quality row brick with slate roof, contains large living room, spacious dining room, modern kitchen, 3 bedrooms, and 2 tiled baths on 2nd floor; paneled recreation, built-in garage, gas recessed hot-water heat; excellent neighborhood; perfect condition. Definite bargain at $15,500.
PHILIP B. KEY REALTY
SLigo 3010 'til 9 p. m.

4724 8TH ST. N.W.
$14,950
OPEN SUN., 1 TILL DARK
Row brick; newly decorated; contains large living room, guest size dining room and equipped kitchen; 3 bedrooms and full tile bath upstairs; 2 enclosed porches; full basement; oil hot-water heat; detached 2-car garage; 1 block from transportation.
Woodmoor Agency, Inc.
Realtors; SH. 5555; SH. 3575 'Til 9

SALE, D. C. HOUSES 64

NORTHWEST RAMBLER—Constructed by two of Washington's finest builders, this all-brick true rambler combines all the features of good living desired by the most critical buyer. 1st fl. has liv. rm. with firepl., din. rm., mod. equipped kit., 3 nice bedrms. and 2 tiled baths; ¾ of a bsmt.; gas a.-c. heat; nice lot, garage, priced below $22,000. For appt. to inspect call W. B. WRIGHT, EM. 5600.

1532 UPSHUR ST. NW.—By owner. Modern attached brick home, living room, fireplace, dining room, den and kitchen on 1st floor; 3 spacious bedrms., 1½ baths; oil h.-w. h. Small down payment. Good terms. Open Sunday 1-5.

NEAR EASTERN HIGH—3 apts., 10 rms.; det. gar. Income plus own apt. Only $15,000; $2,000 down. DE. 4541. ZAGAMI REALTY, TR. 7766.

BARGAIN—Just over D. C. line; $950 cash will buy asb. shingle bungalow, under $9,000; 5 rms., oil; lot 60x150. Make offer. Illness, must sell at once. McCUNE, JO. 3-6889.

OPEN 2-6
1631 Fort Dupont St. S.E.
Vacant. Small down payment and assume GI loan on this modern row brick, 6 rooms, bath, full basement; gas heat.
To reach: Out Pa. ave. to Alabama ave., left 2 blocks, right to Fort Dupont st. and house.
ENTERPRISE REALTY CO.
EX. 3400. Eves., GE. 5711.

3517 Alton Place N.W.
$15,950
OPEN 1 TILL 6 P. M.
This desirable modern detached brick home contains 5 lovely rooms, bath, pine-paneled recreation room, many other features. Close to schools, shopping and transportation. Reasonable terms arranged.
Directions: Out Connecticut Ave. to Albemarle St., left on Albemarle 1 blk. then left again to Alton Place and home.
WM. G. LIBBY CO.
908 14th St. NW. RE. 8660.

VACANT—$950 DOWN
3427 CLAY PL. N.E.
OPEN TODAY, 1 TO 6 P. M.
Modern brick home; 2 bedroom, living room, dining room, kitchen, tile bath, gas heat, nice yard. Only $10,950. Monthly payments like rent.
WEITZ REALTY CORP.
905 15th St. N.W. ST. 4555.

3316 ROLAND PL. N.W.
Open 2 to 6 Sunday
Attractive home near schools and transportation; 1st floor, living room, dining room, kitchen and powder room; second floor, three bedrooms, two baths; third floor, two bedrooms, one bath. Cedar closets, lovely grounds, two-car garage. Mrs. Dove on premises.
NELLE LOWE CASSEL, REALTOR
1512 Wis. Ave.
Phone: AD. 2118 or Wis. 3135

RAMBLERS
If you are interested in a rambler in a nice area of Chevy Chase, very conveniently located and built to your own specifications, in a price range of $19,500 to $25,000, see us for further details. A number of nice wooded lots are available. W. B. WRIGHT, 3400 CONN. AVE. EM. 5600

DUPLEX
Approx. 2 yrs. old. Modern in every respect. 3-bedrm. apt. 1st fl., vacant for purchaser; 1-bedrm. apt. 2d fl.; excel. loc.; ½ blk. transp.; g.-h.-w. h. $19,500; $5,000 down. SLigo 4190. RE. 3316.
CHAPMAN REALTY CO.

OPEN TODAY, 2-5 P. M.
6413 9TH ST. N.W.
Semidetached. Priced to sell at only $14,000; terms. Living room, dining room, large kitchen, 3 bedrooms, modern bath. Front porch, nice basement with built-in garage. Front, side and back yards. In immaculate condition. Close to schools, shopping center and transportation.
Max C. Schwartz, TA. 2500

DETACHED BRICK
3718 13TH ST. N.E.
Inspection by appointment, phone Temple 1768, eves. or Sun. Modern attractive brick home, 6 rms., 1½ baths, h.-w. h., oil burner, built-in garage. Lot 50x150. Owner moving to Fla. Price reduced.
L. T. GRAVATTE
1518 K St. N. W. Realtor, N'alt. 0753

6903 MASS. AVE.
A beautiful new house, 4 bedrooms, 2½ baths, 24-ft. living room, opening with French doors to porch, floor to ceiling mirrored fireplace, Hotpoint dishwasher, Tappan range, 8-cu. ft. Philco; master bedroom with sun deck and dressing room; lot 70x160. Offered below cost; $32,500. Call WI. 6044.
OPEN SUN., 1 TO 6

TWO-FAMILY APARTMENT
1209 Savannah st. se., Congress Heights. Two lovely one-bedroom apartments. Separate gas heating plants; each apt. one year old. Approved rents $134 month. Tenants pay for own heat and utilities. $16,750. James Carroll, TR. 0112; eves., JO. 3-8894.

Nr. 16th & Meridian Pl.
12 rooms, 3½ baths; oil heat. 3-car garage. In excellent condition. Lot 100x60. Price, $19,500. Terms.
E. W. THURM
908 10th St. N.W. DI. 3306.

NEAR CATHEDRAL
First time advertised. Charming white brick Colonial in one of the city's most desirable locations, 1 blk. off Mass. ave.; contains equivalent of 5 bedrms., although one can serve equally well as a large study; paneled rec. rm., garage, gas heat; perfectly beautiful lot with wide sweep of front lawn and lge. rear yard; exceptional value; priced at $27,500.
FRANK S. PHILLIPS
DI 1411

CAFRITZ NEW HOMES
Open 10 A. M. to 9 P. M.
GI APPROVED
Modern design; 6 large rooms, deluxe kitchen, 8 cu. ft. refrig.; full bsmnt. with lavatory and storage room; large lot, inclosed by iron fence. Priced $15,250 to $15,750. Vets, $1600 cash. Terms for nonvets. Sample home, 4708 8th st. ne.
Directions: Out Mich. ave. ne., left at 12th to Buchanan, turn left and continue to Sample Home.
CAFRITZ
NO. 7660.

142. 12TH ST. S.E.
OPEN SUN. 2 to 6
Vacant—Lovely 5-bedroom brick, in immaculate condition. Automatic h.-w. h. Mr. Tolson, FR. 0390.
O'BANNON REALTY CO.
FR. 5119

942 QUINCY ST. N.W.
Open 2 to 5 Sat. & Sun.
Fine corner brick house of 9 rooms; a natural for professional or contractor needing ground floor; separate entrance. Also detached 2-car garage in addition to 1-car built-in garage. This house is convenient to everything and is in immaculate condition. Owner wants an offer at once. Exclusive with
Chevy Chase Realty Co.
4420 Conn. Ave. EM. 1800

Location, Terms, Value
3-bedroom, 2-bath colonial brick, 8 years old; best part of Chevy Chase; $18,000 1st trust at 4½%. You will be delighted at the beauty of its setting, and amazed that only $5000 cash is required. Out Conn. to Bradley, left on Bradley 1 block, right on Hillcrest around circle, continue on Hillcrest to Beechwood, and left to 6210 Beechwood and sign.

OPEN—BY OWNER
Sunday, 1 P. M. Till Dark
OFF 5TH & KENNEDY—Open 2 to 6. 6233 5th st. Vacant. 6-rm. tapestry brk., cement porch, gas heat, 2 baths, large yard, rec. rm. Only $12,750. RA. 3059. ZAGAMI REALTY, TR. 7766.

NEAR WALTER REED—Comfortable 6-room det. brick, 2½ baths, double garage. 1113 Fern st. nw. TA. 5756.

BUNGALOW—Price reduced. This attractive 1-floor-plan home, close to the Army Map Service and Model Basin, is in immaculate condition; situated on a lot approximately 100x200; 1st floor has living room, dining room, large modern kitchen; 2 bedrooms and bath; oil h.-w.h.; porch, 2-car garage; excellent value, at $10,500. W. B. WRIGHT, EM. 5600.

1ST MORTGAGE loan, 5 & 4½% Int. THE J. R. TENCHER CO., INC. Correspondent Phila. Life Ins. Co. 1623 Wisc. Ave. AD. 2644.

SALE, D. C. HOUSES 64

37 TODD PL. NE., corner Lincoln rd. and Todd—3 apts., all unoccupied, suitable for colored doctor. Call owner, DI. 0544.

OWNER OFFERS
6-room, bath semi-detached. Near everything. Good financing, small cash; payments less than rent. EM. 2082.

FIRST-FLOOR BEDROOM: $20,000
We are privileged to offer this detached brick home, which features a lovely 22-ft. living room with fireplace, for the first time; also nice dining room, kitchen, bedroom and full tiled bath on the 1st floor; 2d floor; 2 nice bedrooms and full tiled bath; lovely fenced yard; excellent condition; screened porch, garage, oil heat. This home should sell fast.
W. B. WRIGHT, EM. 5600

FOR MODERN LIVING
2-FAMILY HOUSES
HOME AND INVESTMENT
"A Penny Saved is a Penny Earned"
Here is luxury, grace excellence and common sense blended in perfect harmony. Here you live in one of these beautiful apartments and collect rent each month from the other. It is for the particular people that these Tiffey-built homes were planned and effected where a family can live in absolute privacy in a refined neighborhood . . . and yet add to income, and in this way provide not only a quick and easy method of paying for a home, but also insuring a definite income when age and incapacity necessitate retirement from active business.
TO REACH—NORTH ON ROCK CREEK CHURCH RD. TO NORTH CAPITOL ST. TO HAWAII AVE., RIGHT ON HAWAII AVE. TO FIRST ST., RIGHT TO VICTOR ST.
YOU ARE INVITED TO SEE OUR MODEL HOME.
A NEW GROUP
JUST COMPLETED
107 VICTOR ST. NE.
FURNISHED BY HOWARD S. HEID,
5832 GA. AVE. N.W.
IN A SECTION WHERE ALL HOUSES ARE NEW AND PRETTY
Open Daily and Sun., 10-9
See or call A. H. Parker
J. B. TIFFEY & SON
TA. 6507

OWNER WANTS OFFER
FOREST HILLS
4701 29TH PL.
OPEN SUNDAY, 2 TO 7
Unusually attractive financing can be arranged on this charming 4-bedroom 2½-bath detached brick home built in 1941. It is a short distance from Conn. Ave. 1st floor has lovely living room, with picture window and fireplace, screened porch, powder room, dining room and kitchen. There is an attractive recreation room with fireplace, as well as maid's room and bath. Gas A. C. heat. 2-car attached garage.
TO REACH—NORTH ON CONN. AVE. TO ELLICOTT ST., RIGHT ON ELLICOTT TO LINNEAN AVE. RIGHT ON LINNEAN TO 29TH PL. AND RIGHT TO OUR OPEN SIGN.
J. A. McKeever Co., Inc.
1614 K St. NW. ST. 8800

COLORED—5400 EAST CAPITOL ST. New, 6 rooms, bath; full basement, automatic heat. Priced reasonably. Call Mrs. Thompkins, VI. 5710. Sunday 10 till 2; weekdays, RE. 0657.

COLORED
5-UNIT CORNER BUILDING
Income $385 a mo. Price $21,500. Substantial cash. All rented, furniture included. This is a wonderful investment at 4½ times the income. Automatic heat. Shown by appt. only.
ESTELLE PEARCE
EM. 8884 DI. 0880

COL.—700 BLK. QUINCY ST. N.W. 6 rooms, bath; full basement, h.-w. h. Priced to sell on terms. Owner-occupied.
PROVIDENT REALTY CO.
Sun., NO. 5868; weekdays, RE. 0657.

Colored—909 Lawrence St. N.E.
Detached stucco, 11-room house, 2 baths, large lot, oil h.-w. heat. Full basement. Price $13,750; terms. Call for appointment.
JOE CURTO REALTY FR. 7800

COLORED—KINGMAN PARK
437 19TH ST. N.E.
6-room, 2-bath home, only $13,500; $3000 down. Suit 2 families. Hardwood floors; fluorescent lights, built-in cabinets, fenced yard, etc. Will redecorate. Phone owner, FR. 0645 or FR. 9453.

OPEN SAT. & SUN. 10 TO 5
COLORED, 1400 blk. Trinidad ave. ne.—A very attractive row brick, 6 rooms, bath, 2 screened porches, oil heat, detached 2-car garage. Excellent condition. Reasonably priced. To inspect call Mrs. Elliott, DE. 1160, DE. 7058.

Colored—Sample House
OPEN 2 TO 5
422 20TH ST. N.E.
16 of these houses were sold over one weekend. We are now able to place 15 more on the market. $500 cash, $70 per month. All-brick homes about 8 years old. 5 rooms, modern bath, gas heat, hardwood floors, large back yard.
J. Dallas Grady & Sons
DI. 3750. Mr. Lopatin eves. RA. 0608.

COLORED—This you must see to appreciate. 315 O st. sw., 6 rooms, bath; full basement, oil h.-w. h. $750 down; terms. Call Mr. Caldwell, Sun. AT. 7284; weekdays, RE. 0657.

COLORED—Vacant, nr. Warder and Kenyon sts. nw. Beautiful house in perfect condition, venetian blinds, tile bath, hardwood floors, basement, gas h.-w. h. NO. 3728.

COLORED—IRVING ST.
NEAR SOLDIERS HOME. Desirable N.W. section. Lovely 2-story tapestry brick home; 6 large rms. and bath. Colonial front porch, full basement, h.-w. h., coal; nice yards; conv. to everything. Priced to sell this week with REASONABLE DOWN PAYMENT. Call till 9 p. m. weekdays, Sun. 12 to 5.
Wm. Calomiris Inv. Corp.
1012 17th St. N.W. DI. 1655.

COLORED—VACANT
527 QUINCY ST. N.W.
OPEN 1 TO 5 P M.
Well-built brick home, 6 lovely private rooms, tile bath; full basement with front entrance, oil heat. 3 porches, deep lot. Reasonable price and terms.
WEITZ REALTY CORP.
905 15th St. N.W. ST. 4555.

COLORED
908 QUINCY ST. NW.
OPEN TODAY, 2 TO 5
One of Washington's most beautiful homes. 7 large rms., hdwd. floors, gas heat, front and rear porches, full bsmt., 1½ baths, det. gar.; exc. cond. Price reas. Call TA. 6834. LI. 3-5196 Sunday and evenings.

COLORED—Architecturally the Capital's outstanding wholly detached homes, reflecting personal charm, individuality and dignity, representing the fulfillment of ultramodern construction and the supreme achievement of those whose minds seek the illusive atmosphere of security and seclusive environment. These 2 CUSTOM-BUILT HOMES, one with "chapel living room," all with hardwood floors, recreation rooms, automatic heat, air-conditioning; embodying the equipment, refinements and delicate appointments of a $30,000 home; selling less than cost. Turn left on Meade st. from Kenilworth ave. ne., 2 blocks to houses. Inspect today between 10 a. m. and 7 p. m. THOS. W. PARKS CO., exclusive agents. DE. 1160.

COLORED, 1522 Que st. nw.—Open 2-6; semidetached brick, 11 rooms, 2 baths, oil h.-w. h.; small down payment. NO. 3728.

SALE, D. C. HOUSES 64

COLORED—6-ROOM BRICK
Only $795 Down
Semidetached brick, 6 lovely rooms, full bath, h.w.h., newly decorated. Will sell quickly. Call now.
1ST NATIONAL REALTY CORP.
1111 Vt. Ave. N.W. RE. 3531-UN. 0759

COLORED—TRINIDAD AREA N.E.
8 rooms, 2 baths; full cellar, oil hot-water heat. Substantial cash required. Terms.
PROVIDENT REALTY CO.
Sun., NO. 5868; weekdays, RE. 0657.

COLORED, 638 Otis pl. nw.—Open today, 2-6, for your inspection at a reduced price. 6 rms., in excellent cond. Gas h.-w. heat. Semidet.; gray br. awnings and storm windows. Refrigerator, with modern stove and sink. Only $2,000 cash required. Mr. Jones, HU. 9100. 1833 14th st. nw.

COLORED—Corner 1st and R sts. nw. Very desirable 10 rms., 2 baths; oil h.-w. h. Price $25,000; $7,000 cash. Can give possession.

43 O ST. NE.—2d commercial; 6 rms., bath; gas heat; corner of alley. Price $8,500; $2,500 cash.
GUN TINNER
1929 11th St. N.W. NO. 4907.

COLORED—6 ROOMS & BASEMENT
N.W.—Only $995 Down
Lovely large 6-room brick home, bath, full basement, hot-water heat; good condition. Priced low. Call right away.
1ST NATIONAL REALTY CORP.
1111 Vt. Ave. N.W. RE. 3531-UN. 0759

COLORED—5-room brick house; gas, electricity, gas range. $300 down. Price $4,500. $49.50 per mo. Possession with title. LU. 3-9337.

COLORED
OPEN 2-6
1323 E ST. N.E
Vacant. A real money-maker or a most attractive residence for a large family. 8 modern rooms, pine-paneled recreation room, 3 equipped kitchens, 2 baths, oil heat; nice lot; detached garage. This Jamison-built Colonial brick will appeal to the most discriminating buyer. Must be seen to be appreciated.
ENTERPRISE REALTY CO.
EX. 3400. Eves., GE. 5711.

COLORED, 3616 Park Pl. N.W.—This lovely semidet. brick can be handled with $2,500 cash and contains 8 rms., 2 baths, oil ht. and garage. Louis Rudden, EX. 5707.

COLORED, 123 T st. nw.—Open 2-6; 7 rooms, recreation room, basement, oil h.-w. h. NO. 3728.

COLORED
1219 HOLBROOK ST. N.E.
OPEN 1 TILL 6 SAT. & SUN.
Come by and inspect this outstanding 3-family brick home in perfect condition and vacant. 8 rooms and finished basement, 2 baths, concrete porch; detached garage. Oil h.-w. h. T. D. BURGESS, VI. 2802, till 8.

OPEN SUN. 1 TO 6
Colored. 1907 D st. ne. $2,000 down, modern 6 rm. brick home; 1st floor, entrance hall, living rm., dining rm., kitchen and porch; 2d floor, 3 bedrms., tile bath; full basement with a.-c. gas heat and toilet; attractive back yard; new house cond. William R. Russell, 1727 K st. nw., ME. 3011.

COLORED—N.E. 5-ROOM BRICK
$6,850 SPECIAL!
Down payment $1000; nice condition; front and back yards.
JOE CURTO REALTY
335 H St. N.E. FR. 7800

Colored—63 V St. N.W.
Beautiful row brick; 6 rooms, 3 porches, basement entrance from front.

Colored—
514 Quincy St. N.W.
DOCTORS, ATTENTION—Beautiful home. Exceptionally large rooms. 1st floor ideal for doctor's office. 4 large rooms on 2d floor. 2 bedrooms on 3d floor.
Also
We have other fine homes in the TRINIDAD AREA—See our salesman at the above premises from 2 till dark—Sat. and Sun., or call
Harry Poretsky & Sons, Inc.
1518 K St. N.W. NA. 5306

COLORED, 748 19TH ST. N.E.
Excellent location, semi detached brick, overlooking Benning Rd. 6 rooms, bath, 2 enclosed heated porches. Large front porch, hardwood floors. Full basement, oil h.w.h. liberal terms. Possession at settlement. Call Mrs. West with
D. H. JOHNSON & CO.
RE 5212 — NA 8296
Eves. & Sun. DE 7627

COLORED—OPEN TODAY 1 TO 6
28 T st. nw.—8 rooms, 2 baths, including extra apt.; oil heat. Financing all arranged. W. J. NEULAND, 1111 17th st. nw. NO. 8314, EX. 2937.

COLORED, 1434 Ames pl. ne.—Very attractive 6-room row brick, full basement with recreation room, gas hot-water heat, front and rear porches; $11,500; $2,000 down. Mr. L. C. Elland, with Avon Real Estate, AX. 8471; AD. 6832.

COLORED
BUY THRU SCOTT
Vacant, 147 North Carolina ave. se. Inspect today, 2-7 p. m. Price and terms reasonable. Mr. Demouy, DE. 2010.

COLORED
1100 EUCLID ST. N.W.
Open for inspection Sunday, 1 to 4 p. m.; attractive corner house, beautiful yard with stone wall, contains front porch, recept. hall, living room, parlor, large bay window dining room; 1st-floor toilet, modern kitchen with lots of room, electric dishwasher, refrigerator, gas range (table top); 2d floor, 4 bedrooms, tiled bath, porch; full bsmt. with oil hot-water heat; separate front and rear entrances to bsmt. Owner-occupied. Possession with deed. Substantial cash payment required.
GEORGE I. BORGER
643 Indiana Ave. N.W. NA. 0350.

COLORED
758 NEWTON PL. N.W.
Owner transferred. Can't take house with him. Must sell. Chance here to get a wonderful home for little money. See this and you will buy it. Call Mrs. Stone.
COX & CO.
RE. 1633. Eves., TR. 5536.

COLORED
DOCTORS, ATTENTION
Large corner location in Trinidad area. 3 complete apartments. Basement has 1 room, kitchen, bath; first and second floors have 3 rooms, kitchen and bath each. Gas heat. Property in excellent condition. Well adapted for professional use.
FREDERICK A. BLUMER CO., Realtor. 617 Penna. Ave. S.E. FR. 1088. Eves. and Sun. VI. 7905.

Colored—Trinidad Ave.
2-family flat, 3 rooms, kitchen and bath each apt. 2 refrigerators, 2 gas ranges, gas heat, garage. Outstanding value. Priced to sell today.
H. T. RANDOLPH
RE. 2137 TR. 7265

COLORED—VACANT
OPEN 1 TO 5 P. M. TODAY
Real value in this well-built brick home; 7 large, lovely rms. (4 bedrms), tile bath, full bsmt., oil h.-w. h., garden, 2-car garage, 2 screened porches. Be sure to inspect 65 Bryant St. N.W. today!
WEITZ REALTY CORP.
905 15th St. N.W. ST. 4555

Colored—Nr. Union Station
Row brick, fine condition, arranged in 2 complete apts. of 4 rooms and bath, 3 rooms, hall and bath; complete kitchens; gas h.-w. h. and hdwd. flrs. Priced low; terms. For information call RA. 1242.

HOUSES WANTED to BUY 65

IMMEDIATE CASH FOR YOUR HOME, NE., SE. or MD. White or colored. COX CO. RE. 1633. DI. 4254.

FOR REAL SERVICE TO SELL YOUR HOME CALL NA. 7379 TODAY. PAUL P. STONE, Realtor. 1015 15th St. NW.

HOME with extra apts. wanted. Write Box M-851, Washington Post.

FROM OWNER—WILL PAY CASH. Houses, apts. Investment property. P. O. Box 5597, D. C. 16.

ATTENTION, N.E. and S.E. owners—If you have property in N.E. or S.E. Washington to sell, we have many clients, this area being our specialty. Sales and rents management. Firm over 25 years old.
JOE CURTO REALTY
335 H St. N.E. FR. 7800.

WILL PAY CASH for your home, any condition, any section, white or colored. Mr. Morse, DU. 8558, eves. SH. 8300.

SELLING? RENTING?
If you want to sell or rent your commercial property, we suggest that you contact us. We are specialists in commercial property and therefore capable of serving you efficiently.
WEINBERG & BUSH
1707 H St. N.W. Realtors NA. 5500

MAY WE SELL YOUR HOUSE? Our alert sales department has been chalking up mutually satisfactory sales for many buyers and sellers. We need more houses to sell. Let our next deal be yours. Free appraisals.
R. A. HUMPHRIES.
808 No. Capitol. Realtor. NA. 6730.

WE HAVE CASH CLIENTS
for houses in all sections of the city. No charge for our appraisal.
FLOYD E. DAVIS CO.
1629 K ST. N.W. NA. 6352
EVENINGS, NO. 0026
OVER 50 YEARS' SERVICE

Consult Us Before Buying or Selling. ROBERT L. McKEEVER CO. Shoreham Building. NA. 4750.

HOUSES WANTED to BUY 65

WILL BUY for all cash, property in Washington, Maryland and Virginia. MR. FREDERICK, SLigo 6664.

I WILL PAY all cash for houses, white or colored, any condition or location. Evenings, DE. 0885.

SALE or EXCHANGE 66

20.7-ACRE farmland (5 a. woodland), located Pleasant Ridge, Fulton Co., Pa., on highway No. 76 and electric line. Price $1450, or will exchange for property in or near Washington. Box 336, Washington Post.

SALE, SUBURB, HOUSES 67

MARYLAND

BETHESDA—West Navy Medical Center and National Institute of Health. 4-bedroom older home; well kept for comfortable, economical living; convenient to everything; commercial possibilities. Priced to sell, well financed. Owner, Whitehall 0039.

BETHESDA
OPEN SUN. 1:30 TO 6
8118 GEORGETOWN RD.
BATTERY PARK
This owner-built prewar brick and clapboard, offered for the first time, consists of living room with fireplace, dining room with attractive corner cupboards, compact well-equipped kitchen, 3 bedrooms of good size, and tiled bath; porcelain laundry trays and lavatory in basement. House is completely insulated, assuring unusually low heating cost; detached garage; on lot 50x145. Exclusive agent.
W. L. LEBLING, Realtor
WI. 1122 Eves., OL. 2720

BETHESDA
7108 Marion Lane
OPEN SUN. 3 TO 6
Brick colonial in immaculate cond., less than 2 yrs. old; 3 bedrms., 2½ baths, delightful open porch off living rm.; beautiful garden; large level lot; close to transp. and school; large first trust at 4%.
Out Old Georgetown rd. to Wilson lane, left on Wilson lane to Marion lane, right on Marion lane to our sign, or call Mrs. Bobrink, OR. 3149.
D. A. HANES CO., INC.
1600 20th St. MI. 3350
Exclusive

BETHESDA RAMBLER—$23,500
This lovely home on 1 A is in new house cond. Recept. hall, 22-ft. liv. rm. with fireplace, din. rm., kit., 3 bedrms., 2 lovely baths, 2-car gar. Oil a. c. heat. Por.
Billingsley & Sanderson Co.
5211 Wisc. Ave. OR. 2326

BETHESDA—$1,500 DOWN
VACANT! OPEN 1-6
New det. brick, 6 lovely rms., 1½ baths (1st flr. powder rm.), liv. rm. 13x21 ft. with fireplace, modern kitchen, full dry basement, gas heat, side porch. Nicely landscaped lot. Price $16,250. Terms like rent.
DIRECTIONS—Out Wisc. Ave. to Bank of Bethesda, left on Old Georgetown rd., 2 miles to Beach ave., left 2 blocks to 5907 Beach ave. and our sign.
WEITZ REALTY CORP.
905 15th St. N.W. ST. 4555

BETHESDA—$17,500
4-bedroom, 2-bath home on large corner lot, 1 bedroom and bath on first floor; oil h.-w. h.; garage.
Billingsley & Sanderson Co.
5200 Wis. Ave. OR. 2326

BETHESDA, MD.
OPEN SUNDAY 1 TO 6
Offered for the first time this new red brick home of 3 large bedrooms, large living room with fireplace, dining room, modern kitchen and lavatory on 1st floor; attached garage; on a nice level lot 60x140. Workmanship and materials are of the finest.
To reach, out Wisconsin ave to Bank of Bethesda, bear left out Old Georgetown rd. about 2 miles to Kingswood dr., 1st house on left.
E. M. FRY, INC.
WI. 6740. 4628 East-West Highway

BETHESDA
FIRST FLOOR BEDROOM & BATH
5618 ROOSEVELT ST.
OPEN SUNDAY, 2 TO 7
$20,000—This charming well-built detached prewar brick home, in excellent condition, is located on a large lot, close to bus and Grade School. 1st floor has a 30-ft. living room with fireplace, screened porch. Bedroom and full tile bath, dining room and kitchen. 2nd floor has 2 bedrooms and tiled bath. Knotty pine recreation room; lovely landscaped grounds, enclosed by white picket fence. An excellent value.
To reach—Out Wisconsin ave. to Georgetown rd., left on Georgetown rd. about 1.3 miles to Roosevelt st. and left to our open sign.
J. A. McKeever Co., Inc.
EXCLUSIVE
1614 K St. NW. ST. 8800

CHEVY CHASE, MD.
Delightful brick home in a nice section off Western ave., consisting of 4 bedrooms, 2½ baths, living room, dining room and modern electric kitchen. Wall-to-wall carpeting and drapes included in sale. This home should be seen to be fully appreciated and is priced to sell. Eves., Mr. Harper, WI. 1575.
SAMUEL E. BOGLEY, INC.
7004 Wisconsin Ave.
WI. 1320 WI. 5500

CHEVY CHASE (Somerset, Md.)
520 DORSET AVE.
For sale by owner, handsome, commodious brick house, on beautiful lot, open Sun. 3-5 for information call WI. 5710.

CHEVY CHASE, MD.
OPEN SUN., 1 TILL DARK
MAKE AN OFFER
On this 6-bedroom 4-bath home of Vermont stone in a quiet, exclusive neighborhood; screened side patio, 1st-floor den, recreation room, maid's room, spacious, tastefully landscaped yard with summer house; 2-car garage; owner leaving for Texas.
Directions—Out Conn. ave. past Chevy Chase Circle about 9 blocks to East Bradley Lane, right to No. 22 East Bradley Lane and Wickersham, "Open" sign.
VICTOR WICKERSHAM
Realty. OR. 2100. Open 9 'till 9.

CHEVY CHASE, MD.
BEDROOM AND FULL BATH ON FIRST FLOOR
Charming white brick home with unusual square living room, dining room and library or bedroom and full bath on first floor; screened porch and kitchen; 2 really large bedrooms and bath on second floor; detached garage; small pretty lot. For appointment to inspect call Frank Wetzel, OR. 5700.
EDGAR L. WEBSTER

CHEVY CHASE, MD.
BUY LIKE RENT
This remodeled spacious center hall, twin size bedroom home, sleeping porch screened porch, 2 baths, powder room, all new kitchen; lovely yard, $1000 cash, about $200 per mo.
ESTELLE PEARCE
EM. 8884 DI. 0880

Chevy Chase—4 Bedrooms
A lovely site, 100x200, close-in location; spacious center-hall type, with large living room and library, 3½ baths; 2-car garage; immediate possession; maid's room 3d floor. Eves. call Mr. Smith, WI. 7735.
ALLIED REALTY CORP., WI. 6649

CHEVY CHASE, MD
NEAR THE CLUBS
Large living room, dining room, modern kitchen, powder room on 1st floor; 4 bedrooms, 2 baths on 2d; 2 additional bedrooms and full bath on 3d floor. Immaculate condition.
Chevy Chase Realty Co.
4420 Conn. Ave. EM. 1800
Eves. call Mr. Raymond CO. 6343

CHEVY CHASE, MD.
OPEN TODAY
6606 DELFIELD ST.
MR. MILLS ON THE PROPERTY
$24,500—BRAND NEW
Here it is! That delightful center hall floor plan, with large bedroom and complete bath on 1st floor. Spacious living room, with adjoining rear living porch, attractive dining room, and model kitchen. 2nd floor has 2 additional bedrooms and tile bath. Large closets. Full basement with gas air-conditioned heat, and detached garage. Just 2 blocks to shopping center, 3 blocks to bus. Deep lot.
To reach—Out Conn. ave. 4 blocks beyond Bradley lane traffic light, to Thornapple st., then right and continue across Brookville rd. 2 blocks to Delfield st., then right to property at our Open Sign.
Edw. H. Jones & Co., Inc.
WO. 2300

CONTINUED ON FOLLOWING PAGE

SALE, SUBURB. HOUSES 67

Continued From Preceding Page

MARYLAND

"CHEVY CHASE, MD."
This home has bedroom and bath on 1st floor; living room, kitchen and breakfast den with picture window. 3 bedrooms and bath on 2nd floor; full basement, gas heat, nicely landscaped lot. Owner transferred. Must sell. Call Mr. Bramham, DI. 3100, with
BEITZELL
Evenings EM. 3590.

CHEVY CHASE, MD.
IMMEDIATE POSSESSION
$3,000 CASH, $175 PER MONTH
Furnished or Unfurnished
Standard Television Included.
White brick, 6 rooms.
3 bedrooms and bath and a half, on 10,671 sq. ft. lot, fenced in, safe for children. Must be seen to be appreciated. 3905 Jones Bridge rd. first block west of Conn. ave. Price $27,500 or $25,500. Open from 2 to 5 Saturday and Sunday, or by appointment. FULTON R. GORDON, 1427 Eye st. nw. DI. 5230.

CHEVY CHASE, MD.
NEAR CONN. AVE.
This home will appeal to those desiring all conveniences. Center hall, frame construction; in fine condition and contains 3 excellent bedrooms. At a price of $18,950 this home should sell quickly. To inspect call WO. 2300 any time till 9 p. m.
Edw. H. Jones & Co., Inc.

CHEVY CHASE VIEW
4313 Dresden St., Kensington, Md.
Open Saturday and Sunday
3 BEDRMS., 1½ BATHS, 2-CAR GAR.
Attractive Cape Cod bungalow on level lot, 80x110. Has lge. liv. rm., fireplace, porch, dining rm., large equipped kitchen, bedrm., ½ bath on 1st flr.; 2 bedrms., large tiled bath on 2d flr. Full basement, oil a.-c. heat, outside entrance, 2-car garage. Excellent neighborhood, close to schools and shopping. Open till 9 p. m.
MURDOCK REAL ESTATE
LO. 5-1105

CHEVY CHASE, MD.
$21,500
Close to the circle and all conveniences; 4 bedrooms, true center hall, large living room, with lovely Colonial fireplace, family-size dining room, butler's pantry, large kitchen; oil hot-water heat. Full basement with receding lot makes this ideal for doctor's office. This older type house has plenty of possibilities for an imaginative person. Shown by appointment.
Chevy Chase Realty Co.
4420 Conn. Ave. EM. 1800.
Eves., call Mr. Raymond, CO. 6343.

CHEVERLY
3-BEDROOM COLONIAL
Large 1-year-old center-hall colonial brick home. Offered for the first time. Living room with fireplace and adjoining tiled porch; dining room, large all-electric kitchen; 3 bedrooms, bath and large closets on the 2d floor. Beautiful recreation room, laundry room, lavatory in basement. Oil hot-air heat. Shaded spacious lot.

BRICK BUNGALOW
This charming brick bungalow on large lot, contains entrance hall, spacious living room with fireplace, dining room, kitchen, 2 bedrooms and tiled bath on 1st floor. Attic is floored, and has space for 2 bedrooms. Full basement, oil ht. Priced at only $14,950. Assume 4% loan payable $80.70 monthly, including taxes and insurance.
WALKER & DUNLOP, INC.
REALTOR
1200 15th St. N.W. DI. 0222.

CHEVERLY
Brick bungalow 2 blocks from Cheverly shopping and transportation. Priced for immediate sale. Call SH. 8010 til 9 p. m.
Montgomery Investment & Insurance Co.

COLESVILLE
OPEN SUNDAY, 1 TO 6
A well constructed 4-bedroom, 3-bath, stone and frame semi-bungalow, just off Colesville rd. on Heil road. Oil A. C. heat. 1st floor living room, dining room, bedroom, kitchen and bath. Lovely porch. 2d floor 3 bedrooms and bath. Half bath in basement. New house condition. On beautiful half acre lot. Swimming pool facilities available to right party. To reach: Out Colesville rd. to Heil rd. left to our sign.
PRICED TO SELL, $17,950
EXCLUSIVE WITH
E. S. PRICE & CO.
REALTORS
11301 Georgia Ave.
LOckwood 5-1231, LOckwood 5-0315

CHEVERLY, $14,950
$14,950 buys this 2-year-old brick, 6-room colonial, 24-ft. living room with fireplace, full-sized dining room, extra large lot; fast possession and excellent terms. Call WA. 3900 til 9 p. m.
ROBERT S. DAVIS & CO.
5804 Baltimore Ave.
Hyattsville, Md. WA. 3900
Open Daily and Sunday Till 9 P. M.

FOREST HEIGHTS
RAMBLER BUNGALOW
on 126 Seneca Drive; open from 1 p. m., near Congress Heights. Prewar built; large liv. rm., fireplace, full dining rm., kitchen, two bedrms (room for more), full basement, oil heat; large lot; bus one block. Only $12,750. $2,500 down. $80 month. Trade considered. James Carroll, TR. 0112, evenings, VI. 1557.

GLENMONT HEIGHTS
A bungalow on a large level lot. 2 good-sized bedrooms and bath, oil heat, garage, a very good buy at $10,250.
E. M. FRY, INC. WI. 6740

HUNTING HILL
BUNGALOW
AND PRICE REDUCED
A nice Cape Cod on over an acre of ground, has 2 bedrooms and bath, living room with fireplace, dining room, modern kitchen, full basement, oil heat, room on 2d floor for 4 additional rooms.
E. M. FRY, INC. WI. 6740

KENSINGTON
Open Sat. & Sun. Noon to Dark
Three lucky GIs can move into these new 2-bedroom brick bungalows with full basement expansion attic, gas heat with $900 down and 4% GI loan payable $79.50 per month.
Directions: Out Conn. ave. to Firehouse in Kensington, right to Forest Glen rd., left at Edgewood to Meridith st., right on Fayette to 3210.
GOLDSTEN BROTHERS
RE. 1988 Eves., SLigo 6622

MARYLAND
A prewar insulated 6-room house, a.-c. hot-air heat, home workshop, power and hand tools in full basement; living room, dining room, modern kitchen, bath, den, 2 bedrooms, partially landscaped 50x100 lot. Located in Sylvan Shores on South River near Riva Bridge, 25 mi. from D. C. Waterfront privileges. Ideal for summer and winter living. Available furnished at $10,500 or $9,000 partially unfurnished. Lieut. Comdr. Gray, Annapolis 7687.

ROLLINGWOOD
$27,500—Center-hall white brick Colonial, prewar construction of finest materials; lge. liv. rm., din. rm., modern kit., ½ bath, side screened porch; 2-car attached garage; 2d floor, 3 bedrms., 2 baths, stairs to finished heated attic; well located on wide lot among beautiful dogwood.
Arlie L. Johnson Realty Co., Inc.
3402 Conn. ave. nw. OR. 7100 till 9

ROSEMARY HILLS
8704 MAYWOOD AVE.
OPEN FOR INSPECTION
1 TO 7 P. M.
SAT., SUN., MON., TUES.
Owner leaving city. Must sell this beautiful detached brick home about 1 year old containing 6 rooms and bath on large landscaped lot. Priced for quick sale at $16,950. Call TU. 2100, or see representative on premises.
DIRECTIONS — OUT EAST-WEST HIGHWAY TO ROSEMARY HILLS, TURN IN SUNDALE DRIVE TO ROSS ROAD, RIGHT ON ROSS ROAD TO MAYWOOD AVE. AND HOUSE.
SHOCKEY & MOORHEAD Realtors

SALE, SUBURB. HOUSES 67

MARYLAND

LANDOVER HILLS
Open for Inspection Sunday
7120 ALLISON ST.
This beautiful Cape Cod bungalow has 2 bedrooms, 25-ft. living room, dining room and kitchen; large lot with Anchor fence; near schools, stores and churches. Excel. transp. Can be purchased with $1,750 down, monthly payments approximately $50 per month.
Cliff Piercy & Co., Realtors
WA. 3200 WA. 9317 and HY. 5517

Rosemary Hills
OPEN SAT. & SUN.
NEW ULTRA MODERN
6-ROOM BRICK HOMES
in a sylvan setting of fine old trees. Just the place your children will be happy and safe. 1st floor powder room, living room, fireplace, complete kitchen, some with 1st floor dens, some with slate roofs and garages. Mother will be delighted with the large and abundant closets, the G.E. dishwasher and garbage disposal; prices start at $18,950, with terms as low as 20% down. See these homes this weekend.
THE GABLES CO.
2423 Minn. Ave. S. E.
AT. 8980, AT. 0566
DIRECTIONS TO REACH—OUT 16TH ST. N. W. TO EAST-WEST HIGHWAY, TURN LEFT AND FOLLOW ½ MILE TO SUNDALE AVE., TURN RIGHT 2 BLOCKS TO SPENCER, RIGHT ON SPENCER 1 BLOCK TO MILFORD, RIGHT 1 BLOCK TO 8521 AND OPEN SIGN.

ROCK CREEK KNOLLS
Coquelin Terrace, corner, 1st floor, den, powder rm., fireplace, patio, breakfast rm., 4 bedrms., 2½ baths, gas heat, car port. Owner transferred.
ZAGAMI REALTY
DE. 4541 TR. 7766

Silver Spring
OPEN DAILY
203 EAST INDIAN SPRING DR.
This beautiful detached 2-story brick, with slate roof, in most convenient neighborhood, should be inspected today. All large rooms, living room, fireplace; nice side porch, dining room, fully equipped kitchen, 3 bedrooms, 1½ baths, gas heat. House must be sold; price reduced.
Directions—Out Colesville rd. to traffic light at Four Corners, right to Indian Spring dr. and our direction sign.
FRANK L. HEWITT
8485 Fenton St. SLigo 8900

SILVER SPRING, $13,750—Corner 6-rm. brick Colonial; scr. pch.; comb. stm. sash. Immac. Owner. LO. 5-0472.

SILVER SPRING
INDIAN SPRING DR.
OPEN SAT. AND SUN., 1 TO 6 P. M.
A beautiful brick home that has everything you desire for comfortable living and located in the popular country club area, close to schools and transp.; 6 large rms., 1½ baths, porch and sundeck, beautiful rec. rm., lav. or full bath in bsmt.; large lots; slate roof, etc. $20,000 and $22,000. Good terms or trades considered. Out Colesville rd. to Franklin ave., then right to Saybrook ave., turn left to Indian Spring dr. and our sign. John McRae, AL. 8719.
BROWN REALTY CORP.
Realtors DU. 8558

SILVER SPRING
OPEN FOR INSPECTION
1309 SEMINARY RD.
On beautiful corner landscaped lot, 100x100, this 3-bedroom all modern home with garage, built 1942, is priced right and should be inspected.
OPEN SUNDAY 1 TO 6
Directions: Out Georgia ave. to Seminary rd., left to house and our sign.

9603 SUTTON PL.
The best buy in Silver Spring if you want a custom-built 4-bedroom (all large), 2½-bath home. House is vacant and priced right for immediate sale or trade.
OPEN SUNDAY 1 TO 6
Directions: Out Georgia ave. to Seminary rd., left 1 block to our open sign.

203 E. INDIAN SPRING DR.
Beautiful 2-story detached brick home, slate roof, all large rooms; containing 3 bedrooms, 1½ baths, living room, fireplace, fully equipped kitchen, gas heat. Owner must sell, price reduced.
Open Saturday and Sunday 1 to 6
Directions: Out Colesville rd. to Franklin ave., right to Old Bladensburg rd., left one block to our direction sign.
FRANK L. HEWITT
8485 Fenton St. SLigo 8900

SILVER SPRING—De luxe rambler; large living room, fireplace, built-in bookcases; large dining room and 3 large bedrooms; gas h.-w. h.; large wooded lot. GALLE REALTY CO., SLigo 4575. Evenings, SLigo 4968.

SILVER SPRING
1 Blk. East of Flower Ave.
A beautiful 2-story brick house located in most desirable section of Silver Spring. 1st floor, large living room 13x23, fireplace, paneled wall, dining room, kitchen, breakfast nook and screened porch; 2nd floor, 3 bedrooms and bath, ample closet space. Full basement, ½ bath; beautiful landscaped lot. Near schools, stores and transportation. Price, $17,500, on terms.
E. S. Price & Co., Realtors
11301 Georgia Ave.
Lockwood 5-1231 or Lockwood 5-0315

SILVER SPRING
4 new brick bungalows just completed; stoves, shades and refrigerators furnished with each house; attic; full basement. Price, $14,950 each. Terms.
THE MARYLAND REAL ESTATE CO.
8634 Colesville Rd. SH. 5100

SILVER SPRING—New brick 2-story; 3 bedrooms, 1½ baths; sacrifice. GALLE REALTY CO., SLigo 4575. Evenings, SLigo 4968.

Silver Spring Rambler
903 PATTON DRIVE
$22,500
Open Sunday, 1 Till Dark
This modern, new brick rambler contains large living room with fireplace, guest-size dining room, modern equipped kitchen and breakfast space, 3 twin-size bedrooms and tiled bath. Concrete porch off dining room, storage space in attic; full basement with recreation room and fireplace; gas a.c. heat. Copper plumbing, built-in garage and large level lot.
Directions: Out Piney Branch Rd. to Old Bladensburg Rd., left 2 blocks to Patton Dr., right to "Open" sign.
Woodmoor Agency, Inc.
Realtors, SH. 5555 SH. 3575 'til 9

TAKOMA PARK
3-family brick; exceptionally well constructed, nearly new; direct from owner SH. 4846.

UNIVERSITY PARK
OPEN TODAY
Luxury brick home, consisting of large living rm. with natural fireplace, screened solarium, attractively finished dining rm., large all-GE electric kitchen with garbage disposal and dishwasher, breakfast nook, ½ bath on 1st floor; 3 large bedrooms, 2 baths, 2d floor; stairway to floored 3d floor; full basement, auto oil heat; ½ bath; large attached brick garage; ¼-acre lot. In the best section of Prince Georges County, the fastest growing county in the United States. Walking distance to Md. Univ. Priced reasonably. See this today.
To reach—Out Queens Chapel rd. to Woodbury, turn left 3 blocks to house.
CLIFF PIERCY & CO.
Member Prince Georges Multiple Listing Bureau
We Have Many Other Desirable to Choose From
WA. 6641. WA. 3200.

SALE, SUBURB. HOUSES 67

MARYLAND

SILVER SPRING, $13,950
This 6-room home has half bath on 1st floor; oil heat; lot 75x125; near schools and shopping. This is a real buy. Call MR. BRAMHAM, EM. 3590 or DI. 3100, with BEITZELL.

SILVER SPRING
$12,950—Brick bungalow, 5 rms., oil h.-w. heat, tiled bath, full basement with outside entrance, front and rear porches (screened). Stairs to floored attic. Elevated, fenced lot. Desirable, estab. neighborhood. Owner being transferred. 117 Hamilton ave. SH. 9308.

UNIVERSITY PARK
Prewar 2½-story brick Colonial on one of the nicest streets in this popular area, 8 rooms, expansion attic, detached garage, landscaped lot; owner leaving town, has reduced price to $15,750. Call WA. 3900 till 9 p. m.
ROBERT S. DAVIS & CO.
5804 Baltimore Ave.
Hyattsville, Md. WA. 3900
Open Daily and Sunday Till 9 P. M.

WHEATON
11201 Valley View Ave.
A comfortable 5-room and bath masonry bungalow, just completed; full basement, unfinished attic, coal a.-c. heat, garage; nice lot; convenient to stores, schools and transportation. Price, $9,750 on terms.
E. S. PRICE & CO.
REALTORS
11301 Georgia Ave.
LOckwood 5-1231 - LOckwood 5-0315

WOODMOOR
213 NORTHMOOR DRIVE
New 6-rm.-and-bath brick; scr. porch; arcade with garage att.; gas a.-c.h.; 3 blks. to St. Bernadette's and Pinecrest elementary school. Reas. terms. Open daily, 1 to 6 p. m. STEVEN G. SELF, INC.
8719 Colesville
SH. 8030; Eves., WA. 5739

WOODSIDE PARK
This immaculate det. brick home, containing 6 large rooms, 2½ baths, built-in garage, gas a.-c. heat, large screened porch and many other exceptionally desirable features, offers you at least $3,000 more value than the asking price. May be purchased with low down payment. Call NE. 1143 until 6 p. m. J. WESLEY BUCHANAN.

7120 MASS. AVE. N.W.
YOUR OPPORTUNITY
New attractive brick home, 7 rooms, 2 baths, 1st floor den or bedroom, attached garage, level lot, beautiful trees. Excellent value. Terms or a discount for cash. Immediate possession. Open today, 10 to 6. Owner-builder. OL. 2016.

RAMBLER
Exclusive. Prior to public exhibition, we are authorized to show an outstanding new 6-room, 2-bath rambler in Chevy Chase, Md., consisting of 3 bedrooms, dining room, large living room, large kitchen, garage, storage attic and part basement, for less than $20,000. Call our office for appointment to inspect.
Arlie L. Johnson Realty Co., Inc.
3402 Conn. ave. OR. 7100 till 9

$12,500
3 bedrooms and upstairs sitting room, fireplace, radiant heat. JO. 3-6176 and UN. 7838.

FOR SALE BY OWNER
REDUCED $3,500
FOR IMMEDIATE SALE
My immaculate 3-bedroom center hall plan, fully detached, white brick home, large mirrored living room, with fireplace and picture windows. Screened porch, dining room, beautiful kitchen, recreation room, and maid's room. Unusual shrubbery, white picket fence, large flagstone patio. Ready to move in. Oil painted walls thruout. Close to churches, schools, etc.
$18,950
4311 Kentbury Drive
Bethesda, Md. WI. 9024

OPPORTUNITY
You must see this freshly decorated 5-room and bath bungalow located just beyond the crowded city. This home offers 2 bedrooms and room for 2 more on 2d floor, which is accessible by full stairway. Property has full basement, oil air-conditioned heat and lot approx. 100x200 ft. A reasonable cash payment is required and purchaser to assume attractive G.I. loan of $9000 at 4% interest with monthly payments of $61.25 including interest, principal, taxes and insurance. This home is available for immediate possession at a price of $10,950. You must see it. Open Saturday and Sunday.
To Reach—Out Annapolis rd. approx. four and one-half miles from Bladensburg Peace Cross to Washington ave., turn left, continue 3 blocks to No. 10 Washington ave. and "open" sign.
MILLAR BROTHERS
WA. 1397 — UN. 3600

908 LANGLEY DRIVE
OPEN SUNDAY, 2 TO 6
Well-built 5-room bungalow; stairway to 2d floor; very reasonable terms. Directions—Piney Branch rd. to Old Bladensburg rd., left 1 block, turn right, bear left on Langley.
LOWERY & MELTON
SH. 9200. Eves., Mr. Adams, GE. 9084

HOUSE for sale or trade for house in Richmond, Va.; attractive 7-rm. house in Takoma Park for $12,500. Call SH. 9268.

BY OWNER—Just finished, beautiful stone and brick, located in Lux Manor, 4½ miles from the Bank of Bethesda, off Old Georgetown rd.; center hall, living room, dining room, all-electric kitchen, 2 large bedrooms, all colored tile bathroom on 1st floor; colored tile bath and 2 bedrooms on 2d floor; lot 95x240. Come out Old Georgetown rd to Roseland dr. and open sign. OL. 8951.

BEAUTIFULLY REMODELED farmhouse, "high on a hill," with 2 acres of land; in nearby suburban Md. $12,500, will sacrifice for quick sale. SUBURBAN INV. CO., SLigo 7375.

4 BEDROOMS, living room with fireplace, 2 full baths. On large corner lot. Just completed and custom-built for owner-builder. Near transportation and other conveniences. You should inspect this house as it is one of the most beautiful homes we have to date. SUBURBAN INV. CO., SLigo 7375.

OPEN SUNDAY, 1 TO 6
CAPE COD—¾ ACRE
This all-brick picture home is ideally situated in lovely Hillandale. Large living room with fireplace, dining room, equipped kitchen, bedroom and ½ bath on 1st floor; 2 bedrooms and bath up; full basement; oil h.-w. h., recreation room, attached garage, slate roof, side screened porch, awnings, well landscaped yard with many shrubs and fruit trees. Price, $23,750.
To reach: Out New Hampshire ave. approx. 4 miles past District Line to corner of Overlook dr. and our open sign.
WOOD-CONLEY CO., Realtors
8710 Ga. Ave. SLigo 5700

Country Home in Town
Ideal for children or for retirement, spacious 7-rm. home offers, on 1st fl.: a side entrance hall, large liv. rm., din. rm. with mirrored wall, huge step-down library with built-in bookcase, RCA television, 2 beautiful fireplaces; large modern kit. with custom-built sink, cabinets and breakfast alcove; lav., open porch, screened porch and incl. porch. Upstairs the master bedrm. has twin closets and tiled bath with built-in tiled shower. There are 2 other spacious bedrms. and bath; oil h.-w. h. with summer-winter hookup, Screens, storm windows and weatherstrip. The home is 3 miles from the District and is located on a quiet knoll 250 ft. back from the paved street. There are 2.3 acres of lawn, garden and huge trees. New masonry gar., 23x30, with space upstairs for help's quarters. Child's wading pool, fruit trees. Reas. priced at $22,500. To inspect call OWNER, WA. 7404.

Corner—Ferndale
OPEN SUNDAY, 1 TO 7
4-bedroom, Cape Cod. Very clean; close to all conveniences, full basement, corner lot; $8500 1st trust. Priced to sell this weekend at $11,950. To reach: Georgia Ave., left on Seminary Ave. through Forest Glen, to Ferndale and house; or from Conn. Ave. turn on Forest Glen Rd. at Kensington Fire Dept.
Thompson & Gray, Realtors
904 Ellsworth Dr. SLigo 6100.

OPEN SUNDAY, 1 TO 6
4910 AND 4915 55TH PL.
ROGERS HEIGHTS, MD.
2 New Gunnison Ramblers
PRODUCT U. S. STEEL CORP.
Drive out today and make an offer on these 2 unusual homes.
Out Defense Highway to Edmondston Rd., left on Edmondston Rd. to Emerson St., right on Emerson St. to 55th Pl., right to Open Sign and property.
ROBERT B. HALL CO.
WI. 3250. Eves. SH. 6121

OPEN SUNDAY
2704 East-West Drive
(Parallel to East-West hwy. between 16th and Beech dr.) 4 bedroom, center-hall plan, den on 1st floor, extra-large living room and dining room, sun porch, lifetime woodwork, picture windows in breakfast nook, copper plumbing, 12-cubic-ft. deepfreeze, beautiful shade trees and shrubs. Owner has been transferred and will sell for $22,950.
MONTGOMERY
INVESTMENT & INSURANCE CO.
SH. 8010

SALE, SUBURB. HOUSES 67

MARYLAND

BUNGALOW
3911 LAWRENCE ST.
OPEN 1 TO 5
Situated on Colmar Manor, just over the District Line, this attractive bungalow must be seen to be appreciated. It contains 6 nice rooms, 3 bedrooms, bath, oil h.-w. h., basement and detached garage. Conveniently located near stores, schools and transportation. Priced at only $8,950. $1,500 down; balance like rent. One of today's better buys. Don't miss it.
TO REACH: OUT BLADENSBURG RD. JUST OVER THE D. C. LINE TO 39TH AVE., RIGHT 3 BLOCKS TO LAWRENCE ST., LEFT TO OPEN SIGN.
R. A. HUMPHRIES
808 N. Cap. St., Realtor. NA. 6730

NEED A LARGE HOME?
1516 Grace Church Rd.
Woodside Park, Silver Spring
This is a new brick home with 6 bedrooms, 3½ baths, large living room dining room, kitchen, gas heat, attached garage; over ½ acre of ground.
Open Daily 2 to 8 P. M.
To reach—Out Georgia ave. to Grace Church rd., turn right to house.
E. M. FRY, INC.
WI. 6740. Eves., SH. 6430.

RANCH TYPE
New all-brick, custom built residence of superior quality and location. Clever floor plan includes living room with bay window, paneled den, dining room with picture window; 2 bedrooms and bath, beautifully equipped electric kitchen, with glass wall. Estate electric range with griddle and pressure cooker, 9-ft. electric refrigerator with freezer compartment, double bowl sink, metal cabinets, separate breakfast nook with formica top breakfast set on 1st floor; 2 lovely bedrooms and bath on 2d floor; basement, screened porch; recessed hot water heat; asbestos lifetime roof, all natural chestnut trim. Lovely woodland setting on large lot with flowering azaleas, in beautiful restricted section of Silver Spring, 1 block from school and bus and close to shopping. Excellent value at $25,000.
PHILIP B. KEY REALTY
SLigo 3010 'TIL 9 P. M.

ONLY $5,600
New beautiful bungalow; must sacrifice; 2 bedrooms, living room, kitchen, dinette and bath. There is no plumbing in. Running water on property. Must have $3,300 down. Open for inspection. 62d and L st., Hillside, Md. TW. 1515.

FIRST SHOWING
CARROLL KNOLLS
The ideally planned community of 700 new homes. Beautiful 2 and 3 bedrooms, California brick bungalows, priced from $13,950. FHA and VA approved. As low as $200 cash down to vets, with approximately $100 weekly income. Special terms to nonvets. Attractively furnished model home in modern furniture by Milton H. Rossler. To see is to buy. Call RE. 6650 and make your selection.
Colonial Investment Co.

1st Floor Bedrm. and Bath—$19,950
Center hall, large living room with fireplace opening onto large porch, overlooking rear wooded yard, dining room with bay window, large modern kitchen, bedroom and bath on 1st floor; 2d floor, 2 twin-sized bedrooms and bath; attached garage; full basement. For further information call
ARLIE L. JOHNSON
REALTY CO., INC.
3402 Conn. Ave., OR. 7100 till 9 p. m.

NEW BUNGALOWS
Convenient location, well designed and equipped; to reach, out Piney Branch to Old Bladensburg, left on Old Bladensburg to Buckingham Dr., right on Buckingham Dr. 1 block to property.
HAROLD B. JONES INC. SH. 5229

BY OWNER
510 E. Woodbine st., Rollingwood, Chevy Chase, Md., 3 bedrooms, 2½ baths, 2-car garage, newly decorated inside and out, $27,500. Luther L. Miller, 2610 Garfield st. nw. DE. 0655.

Cape Cod Bungalow
In the Heart of Bethesda
6 rooms, 2 baths, a.-c. oil heat, built-in garage. Has bedroom and bath on 1st floor. Owner leaving city, must sell. Call
E. W. THURM
908 10th St. N.W. DI. 3306.

OPEN 2 TO 7 SUN., 4401 29th st., Mt. Rainier. New bungalow; 5 lge. rms., liv. rm. 12x21, fireplace, picture window, dream kit., porch, basemt., exp. attic; many other features. See this new home.
JOHN H. JOHNSON WA. 5050

CALIFORNIA RAMBLER
OPEN ALL DAY
24 SOLD—ONLY 4 REMAIN
$750 down to veterans; $1900 down to nonveterans. Payments as low as $57.33 monthly plus taxes and insurance. Featuring large living room, center hall, fireplace, full tile bath, with 2 twin-size bedrooms, beautifully equipped kitchen; large landscaped lot; convenient to everything. Out Bladensburg Rd. to Peace Cross, right on Defense Hwy. 2½ miles to our sign and exhibit home on left.
Prince Georges Realty Co.
WA. 6655 UN. 1166

OWNER leaving city, custom brick home nr. Rock Creek Pk., den or bedrm. and bath on 1st fl.; 3 bedrms., 2½ baths. Many attrac. features. Nr. transp., schools, shopping. SH. 0899.

OPEN 1 TILL 6
4441 WELLS PKWY., UNIV. PARK
Lovely Cape Cod well-built brick home; living room with fireplace, dining room, electric kitchen, 2 large bedrooms, tiled bath and shower; large insulated 2d floor with one finished room, space for additional 2 bedrooms, roughed-in plumbing for full bath; full basement; oil hot-water heat; screened porch, storm windows; near everything; $15,950.
LOUIS MILLER
UN. 2723 Eves., UN. 4256

10005 LORAIN AVE.
OPEN SUNDAY, 2 TO 6
Silver Spring—Detached brick; 3 bedrooms and bath; living room, dining room and kitchen; level lot; reasonable terms.
Directions: Colesville rd. to Lanark, left to Lorain, right to house.
LOWERY & MELTON. SH. 9200.

OPEN FOR INSPECTION, 1 TILL DARK
6-room brick home, 3 beautiful bedrooms and full tiled bath 2nd floor; large living room, fireplace, full-size dining room, complete kitchen and tiled powder room, large screened porch, on 1st floor; high, dry basement; copper plumbing. The best of materials throughout; level landscaped lot; close to everything.
Directions: Out Georgia Ave. to Colesville Rd., right past Mrs. Kay's Toll House to Franklin St., right to 203 and our "Open" sign.
Prince Georges Realty Co.
WA. 6655 UN. 1166

DOCTORS, ATTENTION
Bethesda, Bradley Blvd.; 4 bedrms. with detached annex bldg. Exc. for doctor's office, maid's quarters or recreation; 1 blk. from new shopping center, 3 blks. from Wisc. ave. shopping, close to schools, all churches and transp.; lge. landscaped lot, 2-car garage; Calif. style rambler; excl. financing. Priced right; sale by owner. OR. 2093.

OPEN TODAY, 1 TO 6
First offering of lovely brick rambler in Woodmore, prac. adjac. to St. Bernadette's School, church and Pinecrest elementary school, shopping and transportation. Approximately 18-ft. square living room with stone fireplace, nice size dining room, large, well-equipped kitchen, 3 bedrooms, enormous screened living porch with awnings offering marvelous privacy. Exquisite and unusual 36-ft. paneled recreation room with many unique features; attached garage. Really a quality house throughout and priced and financed to sell. To reach: Out Colesville Rd. to 4 corners' traffic light, right 1 block to Lexington Dr., left on Lexington Dr. 1 block to Woodmoor Circle, right 1 block to Rockdale Dr., and turn right to house.
PHILIP B. KEY REALTY
SLigo 3010 till 9 p. m.

819 ISLINGTON ST.
OPEN SUNDAY, 1 TO 7
Close-in 3-bedroom, 2-bath prewar home, 2 blocks from D.C. line, ½ block to school; 2 lots; slate roof; oil h.-w. h. Priced to sell quickly. To reach: Georgia ave. to 8000 block, turn right on Burlington ave., over bridge, right on Woodbury 1 block to house and corner.
Thompson & Gray, Realtors
904 Ellsworth Dr. SLigo 6100.

Open Sunday, 1 to 6 P. M.
8124 GEORGETOWN RD.
3 bedrooms, white brick; almost new-house condition; detached garage, fenced yard; close to all conveniences.
EUGENE B. GINGELL
Real Estate
7542 Old Georgetown Rd., Bethesda. WI. 2022. Eves. and Sun., Mr. Laughlin, WI. 1890.

SALE, SUBURB. HOUSES 67

MARYLAND

WILL TRADE
6-room and bath tile brick, all on ground floor; stairway to unfinished attic; large basement with fireplace; large lot; Lanham Park. $13,500. Will consider 2-bedroom house.
ALVIN EPLING, UN. 0313

$1,000 DOWN
WHITE BRICK COLONIAL
Nice Silver Spring neighborhood, ideal for children; 3 large bedrms., beautiful living room with fireplace, sunny porch, built-in garage, level lot; 1 year old. Owner will accept down payment as low as $1,000 with substantial monthly payments. Assume GI trust for $12,000 at 4%.
MONTGOMERY
INVESTMENT & INSURANCE CO.
SH. 8010 TILL 9 P. M.

$8,200—WANTS OFFER
On both sales price and down payment. On his lovely cottage; only 2 yrs. old, in College Pk., Md. 5 rms. all on 1st fl.; Anchor fenced lot, range, refrig. and Ven. blinds;

DON'T BE FRIGHTENED
At the sales price of $11,550. Owner must have offer this wkend. Full 2 story 6 rms with playrm and maid's rm. in bsmt.; h.-w. h., oil; wooded lot; may be purchased furn. Let Md. Univ. students make your payments by renting them the 2 basement rooms.

LOOKING FOR LGE. RMS?
Here is a home in Mt. Rainier, for $10,950 in wonderful shape; lge liv rm., din rm. 12x18; kit. 12x22; 3 lge bedrms, one 15x30 and bath; full bsmt., h.-w. h., oil; lge. porch. Only 1 blk. from bus.

BRICK—BUILT 1937
All very lge rms., 1 bedrm. 13x27; this property is a real home, not just another house. Has many, many features, too numerous to mention. Within walking dis. of Md. U. $14,500.

COMMERCIAL HOME
On Wash.-Balt. Blvd. in College Pk Md. 12 yrs old, 60 ft. frontage on blvd. 101x300 7 rms., 4 bedrms, firepl; rec. rm., hwh., 2 lge. back porches; creek runs thru rear of property. 3 bedrms. now rented to Md U. students. May be purchased furn.
8505 Balt Blvd College Pk Md.
Burch Realty Co., Realtors
TO. 5783—TO. 6338
Eves., TO. 4856 - UN. 3391 - SH. 7610

CAPE COD
Attractive picture cottage on nice corner lot, fully insulated, 2 bedrms. and bath, living room, dining room and modern kitchen on 1st floor; 2 bedrooms on 2d floor. Full basement with outside entrance, screened storm windows, finished recreation room. Priced at $13,950.
Chevy Chase Realty Co.
4420 Conn. Ave. EM. 1800
Eves. call Mr. Lamborn MI. 2764

NEW RAMBLERS
Ramblers of 2 and 3 bedrooms, 1½ and 2 baths, large living room, dining room, modern kitchen, 1 and 2-car garages. Priced from $19,950.
Chevy Chase Realty Co.
4420 Conn. Ave. EM. 1800
Eves., call Mr. Raymond, CO. 6343.

OPEN TODAY, 2 TO 6
Vacant—$2,000 Down
2021 POWHATAN ROAD
BROOKSIDE MANOR, MD.
6-room det. brick, rear porch, attractive recreation rm., outside barbecue pit, level lot, oil heat. Priced for only $14,250 for a fast sale. To reach: Out Riggs rd. to Ager rd., right opposite school to house. Or out Queens Chapel rd. to Ager rd., left opposite school to house.
ENTERPRISE REALTY CO.
EX. 3400 Eves., GE. 5711

Open Sunday, 1 to 6 P. M.
403 HILLMOOR DRIVE
BRICK BUNGALOW
This 5-room home, with fireplace, expandible attic, full basement, screened porch and only 2½ years old, is located in WOODMOOR, one of Silver Spring's best residential areas. Owner says sell, wants offer. To reach: Out Colesville rd. to 4 Corners, right 1 block to Lexington dr., left to Brookmoor dr., right 1 block to Hillmoor dr., left to property.
ROBERT B. HALL CO.
WI. 3250. Eves. WI. 5948

$850 DOWN
Lovely white bungalow in good residential district; immediate possession; owner has been transferred. Total price only $10,950; assume large trust at 4%, balance payments to be arranged to suit your budget. Call SH. 8010 till 9 p. m. MONTGOMERY INVESTMENT & INSURANCE CO.

9709 BRISTOL AVE.
OPEN SUNDAY, 2 TO 5
Silver Spring; new custom brick bungalow; 5 lovely rooms and bath; $14,950. Immediate possession. Directions—Colesville rd. to Forest Glen rd., left to Bristol, left to house.
LOWERY & MELTON. SH. 9200

COUNTRY PROPERTIES
$6500 BUNGALOW ON ¾ ACRE
Frame bungalow, 2 years old on large lot. Full basement, oil heat. Reasonably priced.
ALLNUTT & MAUST
SH. 4646; if no answer Ashton 3194.

OPEN 12 TILL DARK
6610 TURNER'S LANE
VACANT. A beautiful detached 2-year-old 2-story brick in Pinehurst Village. Large living room with fireplace, dining room, modern equipped kitchen and screened-in rear porch on 1st floor; 3 large bedrooms and 2 baths on 2d floor; gas a.-c. heat; lot 60x140; A-1 condition; owner leaving city and must sell. To reach: Out Conn. ave. to Chevy Chase Circle, right on Western ave. out Western ave. to 6720 Western, turn left to 2d home on left.
Wm. Calomiris Inv. Corp.
1012 17th St. N.W. DI. 1655

6214 44TH AVE.
OPEN TODAY, 1 TO 6
RIVERDALE, MD.
Nr. Maryland U.
This is an attractive modern brick bungalow on a lot 50x120, and containing 5 large rooms, 1½ baths, full basement, expandable attic and a detached 1-car garage. Priced for immediate sale. Considerable cash required.
R. A. HUMPHRIES
808 N. Capitol, Realtor, NA. 6730

CALIFORNIA RAMBLER
Chevy Chase, Bradley Blvd.; 4 bedrms., recreation or maid's quarters; lge. landscaped lot; Calif. style rambler; 2-car gar.; 1 blk. from new shopping center, 3 blks. from Wis. Ave. shopping, close to shopping, all churches, transp.; excel. financing. Sell completely furn. if desired. Priced right; sale by owner. OR. 2093.

A STORY BOOK HOME
We are proud to be able to offer this "perfect home" for sale. Over District Line on Mass. Ave., this practically new immaculate det. brick home features 6 rooms (3 large bedrms.), 2 colored tile baths; garage and large back yard ideal for children. About $5,000 cash and balance in $16,000 first trust at 4½% int. This home, located in a restricted area, is truly beautiful. Call ME. 1143 until 6 p. m. J. Wesley Buchanan.

NEARBY MARYLAND
AN IDEAL LOCATION
FOR FAMILY
ACCESSIBLE TO BELTSVILLE, GLEN DALE OR WASHINGTON
Ship-shape in every respect. The house has attractive living room, dining room, library, generous breakfast room, electric kitchen, bedroom and bath on the first floor, and 3 bedrooms and bath on the 2d floor. The 3-acre setting consists of a well developed lawn, fine trees, a young orchard. There is a 2-car garage, chicken run and garden space. Excellent transportation, schools and churches. Price is fair and there are investment potentialities.
Call Mrs. Way, DE. 4101 or EX. 5550.
FRANCES POWELL HILL
1608 20th St. N.W.

Country Brick Rambler
Nice shaded lot, fronting 100 ft. off Defense Highway by 180 ft. deep, about 6 miles from D. C.; 6 large rooms, all on ground floor, living room with fireplace, 3 bedrooms, modern kitchen and dining room; stairway to spacious unfinished 2nd floor; full dry basement, oil burner, oil h.-w. h. $25,000. Substantial cash. Shown by appointment only.
ALVIN EPLING, UN. 0313

SALE, SUBURB. HOUSES 67

MARYLAND

OPEN SUNDAY, 1 TILL DARK
New California Bungalows
JUST REDUCED IN PRICE $2000
Large bedrooms, de luxe kitchen equipment. Dining room, living rm. with fireplace, full basement, expandable 2nd floor, with heating and plumbing roughed in. Located in a new area of Bethesda. Exceptional values.
Out Wis. Ave. to Bank of Bethesda, bear left on Old Georgetown Rd. 2 8/10 miles to Kingswood Rd., right to our "Open" sign and property.
ROBERT B. HALL CO.
WI. 3250. Eves., SH. 6121.

VIRGINIA

ALEXANDRIA—Brick bungalow, number 43, $2,000 down. Close to Masonic Temple. 5 rooms, 2 bedrooms, refrigerator, hardwood floors; full basement; nice level lot, well landscaped. J. T. Moton realty, 2415 Mt. Vernon ave., Alex., Va. OV. 5900, 9 till 9. OV. 3533.

ALEX.—A hilltop brick rambler; 3 bedrms., liv. rm. with fireplace, eq. kit., tile bath, storage attic, large back yard is Anchor-fenced; candy-striped aluminum awnings add a decorative touch and guarantee coolness this summer. Fairly priced at $13,950. For further information, call the Brant Co., 2334 Wilson blvd., GL. 4216, OX. 0820.

ALEXANDRIA, number 17. Now vacant. 6 rooms, 3 bedrooms. Full price $9,500; $1,700 down. J. T. Moton Realty, 2415 Mt. Vernon ave., Alex., Va. OV. 5900, OV. 3533.

ALEXANDRIA-ARLINGTON
SERVICE PERSONNEL
My 20 years of real estate experience, most of it sandwiched in between service in 2 wars, is yours for the asking if you want individualized service in purchasing a suitably priced home for your tour of duty here. Just call LELAND D. BRECKENRIDGE, realtor, manager real estate dept.
HOLDEN & CO., INC. AL. 2200
Eves and weekends TE. 3775

ALEXANDRIA, VA.
HOMES
BUNGALOW, 5-room frame, 2 bedrooms, bath, complete kitchen, Frigidaire and stove. Full basement, oil heat, house completely redecorated throughout. Price $11,500 and you can buy it for as little as $2500 cash.

BRAND-NEW, Semidetached brick of 6 rooms, 3 bedrooms and tiled bath, basement, oil heat, located on a good street, in fine neighborhood; immediate occupancy. Full price, only $12,950, on terms to be arranged.

ON THE HILL, overlooking the Potomac and City of Washington, six rooms and tiled bath, extra lavatory, 3 bedrooms, entire new kitchen, new screens, new oil burner, and Venetian blinds; the entire property has been remodeled like a new house and is a good buy today at $14,500 on terms to be arranged.

LISTEN, FOLKS, here is a home we highly recommend for some family who requires a large home. It is on a wide boulevard; corner lot 91x110, in very desirable neighborhood; center-hall type, 8 rooms, 4 bedrooms, tiled bath, basement, oil heat, recreation room, 2-car garage. The large living room has an open fireplace and door leading to screen-inclosed side porch, 2-car garage. This home is in perfect condition. Owner is transferred and you can have immediate occupancy, and here is the good news: the price for quick action is only $16,950 on terms to be arranged.

WEST OF RUSSELL RD. Up on the hill we have a dandy all-brick home of six rooms and one and one-half baths, 3 bedrooms, oil heat, modern kitchen, Frigidaire and stove. Venetian blinds and many other features. You must see this to appreciate the value offered at $20,750 on terms to be arranged.

ABOVE AND OTHER
EXCLUSIVE LISTINGS
IN ALL THE BETTER
HOME SECTIONS
OF
ALEXANDRIA CITY
SEE
The BARRY Org.
2206 MOUNT VERNON AVE.
ALEXANDRIA, VA.
AL. 0078. TE. 2442.
"The Old Reliable Office"

ALEXANDRIA, number 26. New home. 6 rooms, 3 bedrooms, 2 baths; well constructed; large living room with fireplace, equipped kitchen. $19,200. GI can pay as low as $2,500 down. J. T. Moton Realty, 2415 Mt. Vernon ave., Alex., Va. OV. 5800. OV. 3533.

ALEXANDRIA
BEVERLEY HILLS
310 BEVERLEY DRIVE
Open Sun., 2 to 5:30 P. M.
A large, new brick colonial home ideally situated for convenience to schools, shopping and transportation. 1st floor, extra large living room with fireplace, large dining room, beautiful modern kitchen, den and full bath, large screened porch; second floor, 3 large bedrooms and tiled bath. Sundeck off master bedroom, excellent closet space. Pull-down stairs to storage attic, recreation room with ½ bath in basement; attached garage. Priced to sell.
To reach: Turn off Russell Rd. onto Beverly Dr. for ½ block to our "Open" sign.
HOLDEN & CO., INC., AL. 2200
Eves. and Weekends, Call TE. 3775

ALEXANDRIA, VA.
1½x1½x1½
Blocks from Russell rd., Braddock rd. and Maury School. $850 down, approximately $80 per month including taxes and insurance buys this brand new English stone semidetached house; lovely fully-equipped kitchen, extra-large combination dining room and living room with hidden clothes closets. Upstairs, 2 lovely bedrooms and full tiled bath. Oh, yes, the master bedroom has 2 spacious closets, the other bedroom has 1, in addition to the linen closet in hall. Very large attractive back yard, fully enclosed by hedges. The front lawn can be mowed without any energy. For appointment to inspect call.
LURIA BROS.
OW. 8500 2300 Wilson Blvd.

ALEXANDRIA
An exceptionally charming small town house listed in "Alexandria Houses, 1730-1830." This authentic home, completely modernized, has 3 bedrooms and bath on the 2nd floor. Living room with fireplace, dining room, fully equipped kitchen and lavatory comprise 1st floor. Attractive walled garden and terrace. Oil heat. Call Mr. Shackelford, NA. 9300. Evenings and weekends, SLigo 8606.
BOSS & PHELPS, INC.
1417 K St. N. W.

ALEXANDRIA
BELLE HAVEN
32 WOODMONT RD.
Open Sun., 2 to 5:30 P. M.
A charming and immaculate white center entrance Colonial home with an extra large and unusual entrance hall. Large living room with mirrored fireplace, screened porch off living room; large dining room with chair-rail, large newly equipped kitchen and a pantry; 3 large bedrooms and 2 baths on second floor; stairs to floored attic. Full basement with plenty of space for recreation room or maid's room; oil h.-w. heat; 2-car det. gar. The lot is 100 by 135 ft. $29,000 with large first trust.
To reach: Through Alexandria on U. S. 1 to Fort Hunt rd. (just past Hunting Creek); left 1 block to Woodmont rd. right up the hill No. 32 and our "open" sign.
Holden & Co., Inc., AL. 2200
Evenings and Weekends TE. 3775

ALEXANDRIA
BEVERLEY HILLS
NAVAL OFFICER TRANSFERRED
Here is an ideal home for a family with school-age children. This beautiful, 3-bedroom Colonial is in an exquisite setting. Living room with character, family-size dining room, equipped kitchen, recreation room with fireplace, screened porch, sun deck, garage, slate room; level lot. Shown by appointment only. Call
HUBBARD REALTY CO.
2202 Mt. Vernon Ave., Alexandria, Va.
OV. 6549—OV. 1946

ALEXANDRIA
DEL RAY
311 East Clifford St.
Open Sunday, 2 to 5:30 PM.
A very nice 5-room brick bungalow in excellent condition. Good attic. Full basement; oil h.-w. heat; det. gar.; large lot; $14,000.
To reach: From Alexandria shopping center south on Mt. Vernon ave. to East Clifford st., left about 2 blocks to our "open" sign on right.
HOLDEN & CO., INC., AL. 2200
Eves. and Sun., FA. 6554

SALE, SUBURB. HOUSES 67

VIRGINIA

ALEXANDRIA
BEVERLEY HILLS
ARMY, NAVY PERSONNEL
A real buy in this popular neighborhood. 3 bedrms., bath, living rm., fireplace, dining rm., kitchen with breakfast bar; full bsmt., screened porch; level lot with trees; walking distance from public and pvt. schools. $2,250 down and $92 per month. HUBBARD REALTY CO., 2202 Mt. Vernon ave., Alexandria, Va. OV. 6549 and OV. 1946. Call from 9 to 9 p. m.

ALEXANDRIA, VIRGINIA
ROSEMONT
$15,950
Here is a fine home that should appeal. It is a 6-room house, 3 porches, including sleeping porch, fireplace in living room; 3 bedrooms, beautifully tiled bath, kitchen has Frigidaire and stove and new Thor washing machine that is included; venetian blinds throughout. Full basement, oil h.-w. heat. The entire house has been redecorated and in perfect condition. Lot 50x120, and garage.
EXCLUSIVELY
The BARRY
ORGANIZATION
2206 Mt. Vernon Ave.
AL. 0078 TE. 2442
"The Old Reliable Office"

ALEXANDRIA
Open Today, 1 to 6 P. M.
CHARMING BUNGALOW
Entrance hall, 11x18 living room, fireplace and large mirror; dining room, 2 twin-sized bedrooms, full tiled bath, modern equipped kit. (new range), utility room, oil heat; storage attic; partly floored terrace; copper gutters and downspouts; detached gar. Price, $14,500. Terms. Located at 106 E. Braddock rd., off Russell rd.
ROMYE LAMBORN, Realtor
Exclusive Agent
1601 S. Arlington Ridge Rd.
OT. 8586. OT. 8035

ALEXANDRIA, number 62. $1,500 down. 2-story brick, completely furnished; 2 bedrooms, recreation room in basement; laundry, auto. oil heat; front porch. J. T. Moton Realty, 2415 Mt. Vernon ave., Alex., Va. OV. 5900. OV. 3533.

ALEXANDRIA SUBURBAN
Open Sat. & Sun. 2 to 5
1501 Crestwood Drive
SHIRLEY HIGH TO SEMINARY RD., LEFT ON FERN, LEFT KENWOOD TWO SQUARES, TURN RIGHT.
SIX LOVELY ROOMS
LIVING ROOM WITH FIREPLACE
NICE DINING ROOM
LARGE EFFICIENT KITCHEN
THREE NICE BEDROOMS
SCREENED PORCH
LARGE LOT FULL OF TREES
FULL BASEMENT
DEEP-FREEZE & WASHING MACHINE
WELL FINANCED, PRICE $18,500.
EXCLUSIVELY WITH
TOWN REALTY CO.
HO. 4868 or TE. 1171.

ALEXANDRIA—2-story brick, number 100. $800 down. 2 years. 10 minutes out; 5 rooms, 2 bedrooms, nice tiled bath, refrig; new fence; front porch; nice corner lot, well landscaped; auto. gas heat. J. T. Moton Realty, 2415 Mt. Vernon ave., Alex., Va. OV. 5900, OV. 3533.

ALEXANDRIA
BEVERLEY HILLS
3202 Old Dominion Blvd.
Open Sun., 2 to 5:30 P. M.
An unusual 3-level brick home with living room (mirrored fireplace), dining room and equipped kitchen on one level; large bedroom on lower level; 2 bedrooms and bath on top level; at. gar.; nice fenced yard; $20,500 with good financing.
To reach—Turn off Russell rd. onto Beverly drive to Old Dominion blvd. (a double width st.), right 1 block to our "open" sign.
HOLDEN & CO., INC., AL. 2200
Eves., TE. 7807

ANNANDALE (near), by owner—4-room brick bungalow; ½-acre lot, oil hot-water heat, summer-winter hookup; combination aluminum storm windows. Priced at $10,500. Need $1,500 cash. AL. 3654.

ARLINGTON OPEN
Prewar construction, solid brick Dutch Colonial, 3 bedrooms, 3 baths, 1st floor bedrm., bath, living room, dining room and large kitchen, 2d floor 2 (13x26) bedrooms, and bath, basement, 15x30 recreation rm. and bath, oil h.w.h., fine neighborhood, close to schools, bus and stores, $19,950. 4818 N. 25th rd. Arl., Va. GI. 5223.

ARLINGTON
BELLEVUE FOREST
OPEN 2 UNTIL DARK
Charming white brick Williamsburg with beautiful view. Containing center entrance hall, 1st floor bedroom or den; with adjoining tiled bath and 3 bedrooms, storage room and de luxe bath on 2d floor. Situated on a beautifully landscaped level lot and located within 15 minutes of downtown Washington near extension of the George Washington Memorial Parkway now being completed along the river's edge. Spacious living room, with Adams fireplace and French doors opening on large screened porch and flagstone terrace so arranged to capture the lovely view; dining "L" graced with large and beautiful picture casement window; all-electric streamlined time-saver kitchen with many cupboards; G.E. dishwasher, disposal and breakfast bar, screened breezeway to garage. Full basement with fireplace, maid's bath and outside entrance. The most interesting features are the many closets, Vermont slate roof, copper plumbing, aluminum screening, Bryant gas heat with air-conditioning system. Crane plumbing, Westinghouse equipment. See this home if you appreciate quality and environment. Owner will consider trade. Excellent terms. Price, $34,950.
Directions: To reach—Over Key Bridge and bear right on Lee Highway, continue on Lee Highway, two and 3/10 miles to Military rd., right on Military rd., one and 4/10 miles to house opposite golf course.
GEO. MASON GREEN CO.
Exclusive Agents
CH. 3838. Eves. and Sun. GL. 3838.

ARLINGTON, number 233. $1,500 down. 5-room bungalow, less than 1 year old; expansion attic, full basement; close to schools and shopping. J. T. Moton Realty, 2415 Mt. Vernon ave., Alex., Va. 9 till 9. OV. 5900, OV. 3533.

ARLINGTON
OPEN 12 TO 7 P. M.
LYON VILLAGE
7-ROOM ENGLISH—$23,950
Of beautiful English design, centered on a square wooded lot. A home with the ideal floor plan; center entrance hall, leading to the spacious 14x24 living room with fireplace; 12x14 dining room, with picture window; den or 1st floor bedroom with cedar closets; ½ bath and both stairways. The kitchen is fully equipped and has formica drain boards. The side screened porch is private and cool. On the 2nd floor are 3 excellent bedrooms, bath and a huge cedar storage closet. The full basement has recreation room with fireplace and bath; attached garage. A home to sell quickly in this most popular section. Directions: Out Wilson Blvd. to Hartford st. in Clarendon, right to 17th st. and left to number 3170 and "Open" sign.
THOS. G. MAGRUDER CO.
EXCLUSIVE AGENTS
2051 Wilson Blvd., Arlington, Va.
CH. 3131. GL. 3434.

ARLINGTON
OPEN SUN., 2 TO 6 P. M.
RESTORED SOUTHERN COLONIAL
Situated on about one acre, this enchanting and spacious old Southern colonial home is in a setting of magnolia, wisteria, holly and large oaks. A replica of the Deep South and of the lovely old homes along the Mississippi with its Doric-columned portico, it will indeed entrance you. Containing 10 spacious rooms, 2½ baths and 4 fireplaces, it is in need of redecorating and some modernization, but is structurally sound, has an excellent hot-water heating system and is on city water and sewer. Most convenient to transportation, shopping and schools, and within 10 minutes of the Pentagon, Navy Building and Signal Corps station. One third cash, balance amortization. Price $30,000.
Directions to reach: Out Lee blvd. to Glebe rd., left on Glebe rd. to S. 8th st., right on S. 8th st. to 3435 and our "Open" sign.
GEO. MASON GREEN CO.
EXCLUSIVE AGENTS
CH. 3838. Eves. and Sun., GL. 3838.

ARLINGTON FOREST
Officer transferred, must sell his 3-bedroom brick Colonial home located on a nice corner lot; spotlessly clean; bright beautifully equipped kitchen; really nice recreation room. $15,950 with $11,500 first trust, 4% interest. Open Sunday, 2 till dark. Directions—Out Lee blvd. to No. Edison, right to corner Third st. and 300 No. Emerson.
HALL REALTY CO.
Exclusive Agents
Courthouse Square, Arlington, Va.
OW. 5838. OX. 1067.
Nights and Sunday, CH. 1890.

SALE, SUBURB. HOUSES 67

VIRGINIA

ARLINGTON
OPEN 1 TO 6
5323 NORTH WILSON BLVD.
White brick colonial. Fireplace, screened porch, oil a.-c. heat, garage, beautiful lawn, shrubs, trees; convenient bus and schools.
LINDSEY SEIGFRIED
CH. 7322. CH. 9339.

ARLINGTON
OPEN 2 TO 6 P. M.
IDEAL FOR CHILDREN
For the family with tiny tots or school-age children, we strongly recommend this lovely brick colonial in Waycroft. Situated on a quiet side street backing up to undeveloped woodland and yet but a block off convenient Washington blvd. and walking distance to schools; the house is well planned with vestibule entrance, living room 14x22 with fireplace, full dining room, complete kitchen, ½ bath and den or bedroom on 1st floor level; 2 excellent bedrooms on 2d floor; full basement with fireplace; rear porch; attached garage. Price, $19,950. Directions: Out Washington blvd. past Glebe rd. to Evergreen st., left to 11th st. and Open sign at 5010 11th st. N.
THOS. G. MAGRUDER CO.
2051 Wilson Blvd., Arlington, Va.

ARLINGTON
6119 N. Washington Blvd.
Open 2 to 6. Beautiful new 6-room, 1½ bath brick home, in excellent location; 3 large bedrooms, attached garage, recreation room, ½ bath 1st floor; toilet in basement; 2 fireplaces; bus by the door, shopping and schools 2 blocks. A home you will be proud to own. Out Washington blvd. to Powhatan st.
MacPherson & Potter
CH. 8761 Builders OX. 2524

ARLINGTON
Open Sunday 2 to 6
1801 S. QUINCY ST.
4 bedrms., Cape Cod, on corner lot 160 ft. deep, offered by transferred colonel. Living rm. with fireplace, din. rm., equip. kitchen, 2 bedrms and tiled bath down; 2 bedrms up; full bsmt. with oil hot-water heat and outside entrance; hardwood floors; det. garage; garden plot, bus at door; most attractively priced with terms to suit. Directions: Out Columbia pike 1 block past Glebe rd. to S. Monroe, left to S. 14th, right to S. Quincy, left to house.

WESTMONT AREA
Open Sunday 2 to 6
819 S. IRVING ST.
This 5-rm. brick in much-sought-after Westmont is offered due to owner's transfer. On most attractive price and terms. Equip. kitchen, full bsmt., nice shade, front and rear lawn. Early possession. Directions: Out Columbia pike, right on S. Highland st. 1 block, ½ left to Irving to 819 and our sign.
A. H. BROOKS
3016 Columbia Pike. CH. 8100

ARLINGTON
(NEAR GLEBE RD. AND LEE HWY.)
$13,750
Charm is one of the outstanding features of this 6-room home, about 5 blocks from the Washington Golf and Country Club; 1st floor, spacious living rm. with fireplace, large glass-inclosed sun rm. (or bedrm.), cheerful dining rm., beautifully equipped kitchen, large pantry; 2d floor, 2 spacious bedrms. with walk-in cedar closets, tiled bath with mirrored wall; full basement, oil heat; excellent condition; garage, wooded lot.
LUCILLE COOK
FA 3272 Exclusively FA. 4664

ARLINGTON BUNGALOW
OPEN 1 TO 6
Immaculate prewar home that reminds you of a picture in "House Beautiful." 3 large bedrooms, fireplace in living room, separate dining room, cheerful kitchen, full basement and attached garage. The lot is beautifully shrubbed and picket fenced. Unusual terms.
Out Columbia Pike to Quincy St., north on Quincy to 714.
SECURITY REALTY CO., CH. 4184

ARLINGTON FOREST
Open Today, 2 to 6 P. M.
Attractive 6-room brick, on corner wooded lot. Close to schools, shopping, transportation. This is one of the original Arlington Forest homes and is priced well under the market at $14,250. GI approved. Reasonable terms.
Directions: Out Lee Blvd. to N. Park Dr., right 1 block to 1st St., right to 4755 and open sign.
WM. W. JOHNSTON
OW. 4422 Eves. CH. 4754

ARLINGTON
2206 N. Nottingham St.
Easy terms—Open 2 to 6—Beautiful large 3-bedroom, 1½-bath brick home with finest appointments; ½ bath 1st floor; equipped kitchen; recreation room and toilet in basement. Lot 70x102. See this today. Out Washington Blvd. to Nottingham st., right 2 blocks.
LEE POTTER
CH. 8761. OX. 2524.

ARLINGTON
$1,500 cash; 5-room modern row brick, 1 block from movies, shopping and bus. Full basement, oil heat; equipped kitchen. Phone OW. 1635. Roscoe Bangs.

ARLINGTON FOREST
OPEN 2 TO 6 SUNDAY
$11,500 4% 1st trust at $66 per mo. plus convenient location to schools, shopping, bus and Pentagon. Makes this solidly built 6-room brick colonial a "buy" at $15,950. Especially with its floored concrete basement, steel beamed construction and copper plumbing. House in immaculate condition.
For inspection, drive out Lee blvd. to Edison st., north to 3d st. and right to Open sign at 5134 or call FA. 2732.
GENE H. MAY

ARLINGTON
(3 mi. from Key Bridge)
Unusually attractive home, nestled among beechwood and dogwood trees, 1st fl., center-entrance hall, lge. liv. rm., 2 picture windows, fireplace, French doors leading to 21-ft. screened porch beautiful din. rm., picture window; pine-paneled study, or bdrm., and ½ bath; fully equipped kitchen, 2d fl. master bedrm. with bath, 2 additional twin-sized bedrms, and hall bath, unusually lge. closets, 2 cedar-lined; double linen closets, stairway to storage attic; full bsmt., fireplace, ½ bath; Gar Wood oil heat, built-in garage, slate roof, copper plumbing; spacious ⅓ acre; $6000 cash, $140 per mo.; $14,500 1st trust 4½% interest; $25,500.
LUCILLE COOK
Exclusive, FA. 3272, FA. 4664

Annandale, Brick Home
$1000 cash, approx. $85 month; in new-home condition; just redecorated; first floor, large living room (fireplace), dining room, modern equipped kitchen, brand-new de luxe electric range, brand-new 8 cu. ft. Frigidaire; second floor, 2 large bedrooms, both with shower; large closets; storage attic; new window shades throughout, hardwood floors throughout; full basement, guaranteed dry; 1-year-old oil burner; h.-w.h.; brand-new electric hot-water heater, laundry trays, interchangeable screens and storm sash; det. garage; ½ block to bus, school and shopping; lot 50x150.
ROMYE LAMBORN
Realtor, exclusive agent, 1601 South Arlington Ridge rd., Arlington, Va., OT. 8586, 8035.

AURORA HILLS
Brick English cottage, 4 bedrooms, 1½ baths, charming living room with picture window and open terrace, large dining room, modern beautifully equipped kitchen, 2 bedrooms and tiled bath on 1st floor; 2 large bedrooms on 2d floor; full basement. Priced at $18,500; attractive terms. Shown by appointment. Exclusively.
N. C. GROVES
"BROKER OF BETTER HOMES"
OT. 7983

BRADLEY BLVD., 1 block from new shopping center, 3 blocks from Wis. ave. shopping, 4 bedrms. with a detached annex bldg. excel. for doctor's office, maid's quarters or recreation; Calif. style rambler, large landscaped lot, 2-car garage; close to schools, all churches, transp.; excel. financing; sell completely furnished if desired; priced right; sale by owner. OR. 2093.

BERKSHIRE
Quality homes for particular people. Outstanding medium-priced home subdivision in Arlington. No two homes alike. Bungalows, Cape Cods, Colonials and ramblers. 35 built and sold last year. Priced from $17,000 to $24,000. Only a few left to choose from. Don't miss this opportunity to select your permanent home in this exclusive section. Drive out Lee hwy. to North Powhatan st., right to N. 28th st. and left to open sign. Open 2 to 7.
MILTON G. SMITH REAL ESTATE
4219 Wilson Blvd. OW. 7200

SALE, SUBURB. HOUSES 67

VIRGINIA

AURORA HILLS, VA.
A very attractive center-entrance plan detached brick home in this most desirable community of nearby Virginia. Has 6 rooms, bath and first floor powder room, screened porch, automatic hot-water heat, electric refrigerator; built-in garage. The owners have purchased another property and have priced for quick sale. Phone Mr. MORGAN, OV. 0066, with
SHANNON & LUCHS CO.
1505 H St. N. W., NA. 2345

BERKSHIRE
3 BEDROOMS, 2 BATHS
OPEN 1 TO 6
First-floor bedroom and full bath; 2 bedrooms and bath on second floor; fireplace in living room; equipped kitchen including garbage disposal; Venetian blinds; recreation room; side porch; full basement with outside entrance. Only $2200 cash to GI purchaser.
To inspect: Drive out Lee hwy. past Glebe rd. to Potomac st., right to 2632 No. Pocomoke.
THE HANES CO.
2046 Wilson Blvd. CH. 6969

BEVERLEY HILLS
Charming brick home, located on high elevation, on attractive landscaped grounds with fishpond; living room with picture windows, dining room opening onto delightful screened porch, modern equipped kitchen and powder room complete 1st floor; 2 twin-sized bedrooms, another guest room opening onto sun deck on 2d floor; full basement; attached garage. Reasonably priced; substantial cash. Shown by appointment. Exclusive.
N. C. GROVES
"BROKER OF BETTER HOMES"
OT. 7983

BEVERLEY HILLS
3408 HALYCON DRIVE, ALEX.
OPEN SATURDAYS AND SUNDAYS 2 TO 6 P. M.
Gleaming white brick, built on 3 levels; living room with picture window; master bedroom, with private bath and 2 closets; dream kitchen, fully equipped; one bedroom, pine paneled; 3d bedroom twin-bed sized, screened flagstone terrace, valuable shrubs, perfect condition throughout; $21,500.
Directions—Glebe Rd. to Old Dominion Blvd., right on Halycon Drive to open sign.
HICKS REALTY CO.
REALTORS
3706 Mt. Vernon Ave., Alex., Va.
OV. 3967, AL. 1600, OV. 0122,
OV. 6843

COLUMBIA PINES
Open 1 to 6 Saturday & Sunday
Topmost charm in this modern English home . . . brick construction . . . 16x24 living room . . . fireplace . . . dining section . . . powder room . . . breakfast bar . . . patio . . . sparkling kitchen (double sink, stainless steel) . . . extra cupboards . . . exhaust fan . . . 2d floor, 2 master bedrooms . . . double closets . . . modern bath, Carrara glass . . . ¼ acre, landscaped . . . basement . . . attached garage . . . terms, $3,000 down, balance to suit buyer. Total price, $17,500.
Only 20 minutes to D. C. bus stop in front of property. To reach by motor, cross 14th st. bridge, bear right past Pentagon, follow route 244 straight out Columbia pike 3 miles past Baileys Cross Roads to Columbia Pines entrance, right on Rose lane to 928.
EXCLUSIVE WITH
RAVENWOOD REALTY
FA. 2975 or 2976

DOMINION HILLS
Brick, $14,000—$1,200 Down
OPEN 1 TO 6
3-bedroom home with fireplace in living room; large dining room; table-size kitchen; full, dry basement with outside entrance to yard. A good neighborhood for children. Owner will accept GI contract with $1200 down.
To inspect: Out Wilson blvd. past Lexington st. to Liberty st., right to 9th st., right to 'open' sign.
THE HANES CO.
2046 Wilson Blvd. CH. 6969

FALLS CHURCH
A nice brick bungalow, has living room and dining room combination, 2 bedrooms and tiled bath; equipped kitchen with garbage disposal; expansion second floor; full basement; gas a.-c. heat. On nice lot. Can be purchased for $1000 down.
SEWELL REALTY CO.
14 So. Glebe Rd. (at Lee Blvd.)
OX. 0217, GL. 1878 till 9 P. M.

FALLS CHURCH—$11,950
Unusually attractive 2-bedroom home, with large living room, dining room, fully equipped kitchen and bath all on one floor; fine basement and yard. In excellent neighborhood. 15 min. to Pentagon. Owner. FA. 4442.

FAIRFAX
Quick sale by owner leaving town; $650 down; attractive 5-room and bath bungalow; oil, auto. heat; full basement; unfinished attic; large lot. Call Fairfax 795-J.

FAIRFAX COUNTY
BARGAINS UNDER $10,000
$5000, 3 rms., 7 acres; cash $1300
$7250, 5 rms., ½ acre; cash $1650
$7500, 4 rms., ½ acre; cash $1500
$7500, 6 rms., 2.2 acres; cash $3000
$7850, 6 rms., 30 acres; cash $2500
$8950, 5 rms., ½ acre; cash $2000
$9250, 4 rms., 1 acre; cash $2500
CAPUTI REALTY CO.
Phone FA. 2122 or FA. 1415.

FAIRFAX
$1,000 CASH
Monthly payments less than rent; attractive modern 5-room home, kitchen fully equipped expandible attic, full basement, large lot; immediate occupancy.
CAPUTI REALTY CO.
Phone FA. 2122 or FA. 1415

HILLWOOD
$10,500—Just off Hillwood ave. 3-bedroom frame bungalow; 1½ baths; full basement; hot-water heat; lot 65x125. Close to schools, bus, and stores. $2,500 cash. Balance 1st trust, $75 per month.
Call J. H. BENOIT
KE. 3-6677.

LANGLEY
Location means so much. This is the best! The house—a 7-room rambler—is designed for gracious living. 32 ft. liv. rm., knotty pine library with fireplace, picture windows, patio. ½ A. $21,950. Terms.

RAMBLER, $16,900
Top location. Brand new. A lot of charm. Large liv. rm.-din. rm. combination, 3 bedrms., gar.; ½ A.

4 BEDROOMS, $13,950
Almost unbelievable! Owner must sell. Yr. old Cape Cod, well built, FHA financed. Bedrm., bath on 1st; 3 bedrms. and bath upstairs. Bsmt., good size rooms. 75 by 150 lot; near bus, schools and stores. Excel. sec. $3950 cash and $66 mo.
REALTY BULLETIN CO.
OW. 7997. FA. 7649.

2-FAMILY HOUSE (Separate entrances); near Columbia pike and Glebe rd.; thoroughly rebuilt; new furnace; excellent investment. Price $12,950. Stalker, GL. 6251, before 10 a. m. or after 7 p. m.

LYON VILLAGE
BEAUTIFUL SURROUNDINGS
We are pleased to offer this fine brick bungalow in a desirable area, designed for gracious living, this home consists of a well-proportioned living room with fireplace, spacious dining room, large equipped kitchen which abounds in cheerfulness and 3 large bedrooms and tile bath, all on one floor; large bright basement, oil h.-w. heat; detached garage; level fenced lot. Price, $18,500.
ENZOR REALTY CO.
CH. 1000 Exclusive. OX. 2234

LYON VILLAGE
ON THE RIDGE
This picturesque, Colonial home—the grounds landscaped with flowering shrubs, evergreens, boxwoods and shaded by giant oaks—is the emblem of true Southern hospitality and charm. A lge. center hall runs through the entire house to a rear sc. patio. The liv. rm. 14x24 with an open fp. and lovely mantel-fr. drs. lead into a bright, cheerful solarium 11x24. Full din. rm. with built-in corner cabinets, kit. has tile drain boards, a new 8-foot refrig., ample cabinet space and the kit. wall is tiled to a height of 4 feet. A charming breakfast alcove adds to the livability and conv. of this home. The master bdrm. is 14x24 with 2 priv. tiled bath, dble. closets and opens onto a sun-deck porch. Another bdrm. 14x15, has a huge walk-in cedar-lined closet and direct access to another colorful tiled bath with a 7-point shower. This rm. also opens onto lge. sun-deck porch. There is another smaller bdrm. Other feat. include a dble. garage, full basement with bath, oil h.-w.h.; lot size 100x113 ft. Location 2003 N. Hancock st. Reas. priced, well financed and shown by appoint. only.
S. WITHERS SMITH
2604 Wilson Blvd. OW. 5500

CONTINUED ON FOLLOWING PAGE

SALE, SUBURB, HOUSES 67

Continued From Preceding Page

VIRGINIA

N. ARLINGTON
Beautiful new 3-bedroom brick rambler and 2-story brick homes in best sections of N. Arlington. GE equipped kitchens; FHA, GI approved; $13,950 and $14,950.
BROYHILL ASSOCIATES
CH. 4497 Eves. GL. 2079

NORTH ARLINGTON
A nice prewar brick bungalow. Has living room with fireplace, dining room, equipped kitchen, with 2 bedrooms and tiled bath on first floor; expansion second floor, finished into 2 rooms; full basement with outside entrance; oil a.-c. heat. On nice level lot, 1 block from transportation, 2 blocks from schools. Conveniently located to Clarendon and Pentagon building. Can be purchased on excellent terms. Shown by appointment only.
SEWELL REALTY CO.
14 So. Glebe Rd. (at Lee Blvd.)
OX. 0217-GL. 1878 till 9 p. m.

N. ARLINGTON
At Columbia St. entrance to Broadmont. All brick California type rambler, 5 rooms and bath; combination pine paneled living room with fireplace; 2 bedrooms, dining room, equipped kitchen, tiled bath; full basement with fireplace in recreation room area; extra large built-in garage; lot 65x152, will be finished in 30 days. Be owner and select your interior finish. Price, $14,500. Reasonable cash payment. Call KE. 3-6677.
J. H. BENOIT, REALTOR
We have many other houses in Arl.

N. ARLINGTON
APPROX. AN ACRE
4 bedrms., 2 baths, oil h.-w.h., fireplaces, equip. kitchen; 2-car garage; lovely porches and patios; unusual plantings. Suitable for school or nursery home.
L. McGEE KING, REALTOR
GL. 5273 CH. 5508

NORTH ARLINGTON
A Colonial brick home, has living room, dining room, equipped kitchen, 3 bedrooms and tiled bath on second floor; full basement; oil a.-c. heat. On nice lot. Can be purchased on good terms.
SEWELL REALTY CO.
14 So. Glebe Rd. (at Lee Blvd.)
OX. 0217. GL. 1878 till 9 P. M.

OAKTON
On nearly one acre, a spotless home with living room, fireplace, dining room, beautiful equipped kitchen, 1 bedroom, sun room on 1st floor; large bedroom and 1 unfinished room and tiled bath on 2d floor; full basement, oil h.-w. heat, recreation room; a gorgeous view on main road. We seldom have the privilege of showing an outstanding home. Price $17,400 with substantial cash required.
JNO. J. LOFLIN
Lofling Bldg., 2420 Wilson Blvd., GL. 4312

POPLAR HEIGHTS
VIRGINIA FOREST SECTION
FALLS CHURCH
FHA AND GI FINANCING NOW AVAILABLE FOR THESE RAMBLERS
43 SOLD—ONLY 5 LEFT
OPEN 10 A. M. TO DARK
These 3-bedroom, modern, brick homes with no stairs to climb will delight you: ¼-acre lot with magnificent trees; large living rm., dining room, picture windows, all brick to ceiling fireplace, beautiful hardwood parquet floors roll-away stairway to large attic; kitchen completely equipped with 4-burner gas stove, 8-ft. General Electric Refrigerator, Bendix de luxe washer and plenty of Beautycraft steel cabinets. Excellent financing. Priced at only $13,950.
To inspect drive out Lee Blvd. through Falls Church to Va. Forest sign, right through Va. Forest to West st. and open signs at Poplar Heights.
Larchmont Corporation
GL. 8910

RAVENWOOD
Bring your own fishing poles. Owner's health will not permit him to continue operating this unique and profitable country resort; fully equipped; 600-foot frontage on historic Occoquan Creek; excellent year-round boating and fishing. 25 miles from D. C.; private boat landing; 11 fully equipped fishing boats, boardwalk, picnic tables, huge outdoor fireplace; rest rooms, outdoor dancing pavilion, also main building, 75 feet long, containing dance floor with built-in bar, rathskeller, large equipped kitchen, walk-in icebox. Besides all this is a beautiful stone dwelling and a 3-car garage and 2 pine-paneled cottages. Owner wants offer. So hurry!
V. WARD BOSWELL, EXCLUSIVE AGENT
220 S. Washington St., Alex., Va. TE. 7721
Eves. and Sun. TE. 5541, AL. 0395, AL. 7820

ROLLINGWOOD
EXCELLENT VALUE
310 EAST WOODBINE ST.
OPEN SUNDAY, 2 TO 7
This architecturally attractive white brick, center-hall colonial home built just prior to the war has just been completely redecorated. It is just a few steps from bus line. 1st fl. has large liv. rm., with fireplace, which opens onto a large and beautiful screened porch; powder room, din. rm., and lovely kitchen; 2d floor has 3 large bedrooms and 2 tiled baths; 3d floor has a large plastered finished room with heat; bsmt. has fireplace, with space for rec. rm., oil a.-c. heat; 2-car attached garage.
To reach: North on Conn. ave. past Chevy Chase Circle to East Leland st., right on Leland 3 blks. to East Woodbine and left to our open sign.
J. A. McKeever Co., Inc.
1614 K St. N.W. ST. 8800

SLEEPY HOLLOW
$11,000
Brick and frame rambler on ½-acre corner lot, large living room with fireplace, 2 twin-sized bedrooms, full bath, equipped kitchen; oil a.-c. heat. Large detached garage. Needs redecorating. Reasonable cash payment. Call KE. 3-6677.
J. H. BENOIT, Realtor
Open Until 9 P. M.

SLEEPY HOLLOW
section of Fairfax is one of the nicer spots in which to build your strictly suburban home. Very convenient to Pentagon and downtown Washington, a 20-minute drive. Can offer over an acre (really 1½ lots), in the Holmes Run Park section, nicely wooded, and available for only $3500. Particulars from
L. S. HURLEY
2700 N. Brandywine St., Arlington GL. 1602.

SOUTH ARLINGTON
A Colonial masonry home, has living room, dinette, equipped kitchen, 2 bedrooms and bath on second floor; on nice lot; located conveniently to shopping and Pentagon Bldg. Small cash payment will handle.
SEWELL REALTY CO.
14 So. Glebe Rd. (at Lee Blvd.)
OX. 0217. GL. 1878 till 9 P. M.

WAVERLEY HILLS
Brick Cape Cod on large lot. In very desirable location, 4 bedrooms, 2 baths, full basement, oil heat. Excellent financing. $19,950.

NEAR LEE HWY.
Almost new brick bungalow, corner lot. Full basement, gas heat, 2 bedrooms on 1st floor; 2d floor partially finished in 2 bedrooms and bath. Immediate occupancy. Fairly priced at $14,500.

FAIRFAX CO.
Bungalow on one acre of hard surfaced road. 25 minutes to Washington, full basement. Oil heat, electric kitchen. Reduced for immediate sale, $8500 with $2000 cash.
WILLIAMS REALTY CO.
3806 Wilson blvd. OW. 6161

WESTOVER SECTION
OPEN 1 TO 6
It's brick. It's different! 22-ft. living room, foyer, huge dining room, beautiful kitchen, large bedrooms (one with screened sleeping porch), 1½ baths. A home of distinctive charm, especially planned for entertaining. Only $17,500, with large 1st trust. Give yourself a treat. See it!
1519 N. McKINLEY ST.
SECURITY REALTY CO., CH. 4184

WESTOVER
White brick Colonial, 3 bedrooms and bath, equipped kitchen, full basement with recreation room, screened porch, corner lot, completely fenced, 55x100; 2 blocks to school, shopping and bus. Price $15,950, requires $3000 cash. Call KE. 3-6677.
J. H. BENOIT, REALTOR
We have many other houses in Arl.

WESTMONT, $10,950
All brick, vacant, redecorated; large living room, family-sized dining room, work-saving equipped kitchen, 2 lovely bedrooms, tile bath, full basement, level fenced lot. Call
Real Estate Service, Inc.
Lee Hwy. at Glebe Rd. OW. 9090.

SALE, SUBURB, HOUSES 67
VIRGINIA

$12,000
$2,000 CASH
$10,000 first trust at 4%, monthly payments of $60.60 will enable qualified veteran to purchase this brand new Cape Cod style home; living room, dining room, equipped kitchen, 2 bedrooms and bath; large expansion attic, full basement with outside entrance; large lot. Very conveniently located in West Falls Church.
YEONAS REALTY
GL. 2100 OX. 1243

BUNGALOW, number 225, $900 down. 25 minutes from Washington. 5 rooms, 2 bedrooms, full basement, hardwood floors, refrigerator, a.-c. auto. heat; large level lot. J. T. Moton Realty, 2415 Mt. Vernon ave., Alex., Va. OV. 5800, OV. 3533.

Dream Home Special
Scintillating is the word for this attractive redecorated, 2-bedroom, brick Colonial, with beautiful pine-paneled basement recreation room with bar; every detail of house and lot is in superior condition; many extras. Excellent N. Arlington neighborhood. Bus at door. Officer's transfer necessitates sacrifice price with only $2500 down. See this bargain today!
Arlington Realty Co.
2204 Wilson Blvd. OW. 9300.

F-L-A-S-H
$1750 Down and $89 Per Month and you will be the owner of this all-brick bungalow, 2 roomy bedrooms and tiled bath, living room over 19 ft. long, attractive dining room with chair rail, beautiful kitchen, expansion attic. A note of springtime cheer echoes throughout the whole home. Call now before it's too late.
Arlington Realty Co.
2204 Wilson Blvd. OW. 9300.

SPARKLING white bungalow on ½-acre lot near Annandale. 5 rooms with expansion attic. Owner open to offer or will accept GI contract. ARFAX REALTY, FA. 1450 or TE. 6502.

BUNGALOW, number 161; brand-new 2-story brick, 5 rooms, 2 bedrooms, equipped kitchen. Move in on deposit. Corner lot, full basement. Only $1,900 down, assume $9,800 GI loan at 4%. J. T. Moton Realty, 2415 Mt. Vernon ave., Alex., Va. OV. 5900, OV. 3533.

$13,500
MOST ROOMY BRICK BUNGALOW
You just can't beat this value with $1500 cash payment, balance $86 month, like new throughout. A large living room, colonial fireplace, nicely equipped kitchen, 3 nice bedrooms, tiled bath, gas heat, laundry room, large basement, outside entrance; large, high lot with view; close bus, shopping, schools, 8 minutes Pentagon. Better call today on this.
EDWARDS REALTY
KE. 3-5855. CH. 4733.

SEE PICTURE AD,
REAL ESTATE SECTION,
3815 LORCOM LANE

BUNGALOW, $9,750
5 rooms on large lot in lovely community, near Falls Church. All city utilities. Close to bus. Owner will take GI contract.
ARFAX REALTY
FA. 1450. FA. 8148.

4 BEDROOMS, 2 BATHS
ONLY $69 PER MONTH
OPEN SUNDAY, 1 TO 7
Inspect today this outstanding value. Convenient to all community facilities. Lovely Cape Cod bungalow on over ½ acre in Annandale. Bring a check book, as this will sell today. Directions: Out Columbia pike 3 miles past Baileys Crossroads to Evergreen lane (opposite Columbia Pines), left 1 block, left again to Open sign.
VICTOR WICKERSHAM
Realty. OR. 2100. Open 9-9.

OPEN TODAY
A sparkling white bungalow, 5 large rooms, expansion attic with 2 dormers, beautifully equipped kitchen, Bendix washer; $11,500. Owner will take GI contract.
Out Columbia Pike to Annandale, left on Springfield rd. half mile to Annandale Acres. Watch for our sign. ARFAX REALTY, FA. 1450 or Elmwood 574.

ARMY-NAVY PERSONNEL
BEVERLEY HILLS
607 TENNESSEE AVE.
Beverley Hills represents the last word in atmosphere. This park-like area provides the perfect setting for the establishment of your home. A safe neighborhood for those precious little ones with public and private schools within walking distance. The 3-bedroom homes are protected to the fullest extent by rigid restrictions against the encroachment of industrial or commercial development. We offer today for your inspection these Colonial homes, containing large living room with fireplace, lovely dining room and kitchen, full basement, large screened porch, tiled bath, auto. heat, range, refrigerator, Venetian blinds and many other desirable features.
HUBBARD REALTY
OV. 6549—OV. 1946.

CLEAN—CUTE—COZY
2-Bedroom Home
LARGE LEVEL LOT
This attractively priced home can be purchased on reasonable terms—less than rent. Now vacant, completely redecorated and ready for immediate possession. Featuring a cheerful living room, cozy dinette and modern kitchen, dry basement, new gas-fired furnace, lovely prewar oak floors; sturdily built and in excellent condition. Located on exceptionally level lot in quiet traffic-free neighborhood. Convenient to Pentagon with good bus and shopping facilities nearby.
Open 2 to 6
1040 S. EMERSON ST.
Drive out Columbia Pike beyond Barcroft Apts., continue over bridge, turn left at next street, then 2 blks. to S. 11th and right 2 blocks to S. Emerson.
DICK BASSETT CH. 5057

ULTRAMODERN
Brick and concrete 3-bedroom rambler with attached garage and ½-acre lot; charming Williamsburg blue living room with Colonial fireplace and de luxe picture window; appointments include new broadloom and Laundermat; offered for first time by transferred Army officer. For complete information consult THE BRANT COMPANY, 2334 Wilson blvd. GL. 4216, OX. 0520.

ARL. BEST BUY
REASONS WHY
1. Best location in Arlington.
2. Best construction and best materials.
3. Best financing with FHA, GI-approved loans.
NOW READY FOR INSPECTION
3-bedroom brick Colonial at only $14,950.
3-bedroom brick ramblers, only $13,950.
Lots have 70-ft. frontage with curbed gutters, sidewalk and hard surfaced street. If in the market for a home inspect Country Club Manors. Directions: Out Lee hwy. to North Glebe rd., right to Old Dominion dr., left to Little Falls rd., right 2 blocks for the Colonial, or 1 block out Old Dominion dr. past Little Falls rd. and ramblers.
M. T. Broyhill & Sons, Inc.
4624 Lee Hwy. CH. 5300.
Open 9 Till 9

SEE PICTURE AD,
REAL ESTATE SECTION,
3815 LORCOM LANE

YOU CAN'T BEAT THIS!
A brand new bungalow only 4 miles to the heart of Alexandria. Situated on ½-acre wooded lot, this lovely home contains 2 bedrooms, large living room, dining room, kitchen combination utility room and modern bath; it has everything you want in a home including hardwood floors, plastered walls, copper plumbing, storage attic and plenty of room for extra wing. Easy terms can be arranged. You have to see it to believe it!
AL BAKER & SON, INC.
Open 9 till 9 TE. 7343, AL. 6644

MERITS INSPECTION
An all-brick prewar home, near Glebe rd. and Lee Hwy. (not subd.), with attached garage and $1000 below GI appraisal, at $14,950. 3 smartly decorated bedrms. and tiled bath up, center-hall ent., liv. rm. with fireplace, din. rm., equipped kit., screened porch, full bsmt.; level fenced lot, has profusion of evergreen shrubs. About $1500 down to veterans. Key at
THE BRANT CO.
2334 Wilson Blvd.
GL. 4216. OX. 0520.

SALE, SUBURB, HOUSES 67
VIRGINIA

Near National Airport
$12,600
Stone and brick; slate roof, living rm. with fireplace, dining rm. and equipped kitchen. 2 bedrms., tiled bath, full bsmt., recreation rm. with fireplace, oil heat; one block to shopping and bus.
MANNAS REALTY CO.
2116 WILSON BLVD.
GL. 2784—OX. 2784.

PRICE REDUCED
2 bedroom asbestos shingle Colonial; living room, dining room, equipped kitchen, glassed-in side porch; full basement; oil h.-w. heat; detached garage; conveniently located in South Arlington on a large lot with an abundance of flowers, shrubbery and fruit trees. Excellent financing can be arranged.
YEONAS REALTY
GL. 2100 OX. 1243

NEAR THE POTOMAC
New excellent neighborhood. Overlooking Lorcom Lane; 5 minutes' drive to Pentagon Building. 6-room, 2-story Colonial brick; GE kitchen cabinets, finished recreation room; built-in garage; large screened porch; ready for occupancy within approx. 30 days.
BROYHILL ASSOCIATES
CH. 4497. Eves., GL. 2079.

1400 NO. VERMONT ST.
OPEN 2 TO 6 P. M.
Owner has drastically reduced the price of this lovely home to get an immediate sale. Located in an excellent neighborhood near W. & L. High School, bus, and stores. The home features a 22-ft. living room with stone fireplace, a step-up dining room with corner cupboards, 3 nice bedrooms; gas h.-w. heat; fireplace in basement; also maid's room; detached garage, fenced rear yard.
To reach: Out Washington Blvd. to No. Vermont St., right on Vermont, 3 blocks to 1400 and sign.
ENZOR REALTY CO.
CH. 1000 Realtors OX. 2234

COUNTRY CLUB GROVE
Located near Washington Golf and Country Club, on a knoll in the center of 3½ beautiful wooded acres with a stream and a great variety of stately trees and abundance of shrubbery and flowers, charming outside terrace and walks; stone and frame home, living room with stone fireplace, delightful screened living porch and another screened dining porch, combination dining room and kitchen, 2 bedrooms and 2 baths; detached guest house with paneled walls and private bath; 2-car garage; oil h.-w. heat. Priced right for immediate sale at $25,000; $7500 cash required, balance in first trust payable at $125 per month. Shown by appointment.
N. C. GROVES
"BROKER OF BETTER HOMES"
OT. 7983

BRICK BUNGALOW
Located in Falls Church in a nice subdivision, large combination living rm. and dining rm., 2 bedrms. and tile bath, equipped kitchen and garbage disposal, expansion attic with heat, full basement, gas a.-c. heat. Fenced rear yard, $11,000; $2,100 cash, balance $58.75 monthly, 4% interest. Open Sun. 2 till dark. Directions: Out Lee hwy. through Falls Church to Graham rd., left to Parkview ave., right to Harrison rd. to 208 and open sign.
HALL REALTY CO.
COURTHOUSE SQUARE, ARL., VA.
OW. 5858 OX. 1007
Nights and Sun., OW. 9458

Charming Brick Colonial
CHEVY CHASE, D. C.
In excellent condition throughout, this 10-year-old home is custom built of finest prewar material throughout; 1st floor center entrance, beautiful living room, done in the Williamsburg manner, fireplace Williamsburg mantel, opening on screened porch; lovely dining room, crystal chandelier, chair rail, 2 built-in corner cupboards, ½ bath; modern equipped kitchen with covered entrance to attached garage; 2d floor, master bedroom with private bath, 2 other bedrooms and bath; stair to finished and insulated attic and extra bedroom. Closets are ample, some cedar lined; full basement, pine-paneled recreation room, fireplace, asphalt-tiled floor, casement windows; laundry trays, maid's lavatory; Quiet Maid a.-c. heat with a.-c. unit. Lot 60x125. Rear yard fenced with Anchor fence; beautifully landscaped, dogwood; copper water pipes and gutters. Slate roof. Located on Appleton st., convenient to grammar and high schools, shopping and transportation. First trust, $18,000; 4½% interest available.
ROMYE LAMBORN, Realtor
Exclusive Agent
1601 S. Arlington Ridge Rd.
OT. 8586 OT. 8035

GENTLEMAN FARMER
6 acres in blue grass and shade; large barn with hayloft, poultry house, 2-car garage and a magnificent stone dwelling, 3 bedrooms, 1½ baths, large living room, fireplace, family-sized dining room, sun parlor, light airy work-saving equipped kitchen, full basement, hot water heat; only 15 minutes from D. C. Inspect today. Call
Real Estate Service, Inc.
Lee Hwy at Glebe Rd. OW. 9090.

CONFIDENTIALLY
here's home with so much charm and originality that words can't do justice. It's brick, has 2 bedrooms and pine-paneled den, 2 baths, large living room with fireplace, family-sized dining room, de luxe equipped kitchen, large beautifully wooded lot; convenient to everything. But that doesn't tell the story. This house you must see if you're looking for something different.
Real Estate Service, Inc.
Lee Hwy. at Glebe Rd. OW. 9090.

CAN YOU BEAT THIS?
Only $2500 down will buy this colorful brick Colonial, has 6 unusual rooms and tiled bath plus half tiled bath on 1st floor; side porch; full basement with outside entrance; beautiful large lot with house nestled among trees in their springtime glory.
ARLINGTON REALTY CO.
2204 Wilson Blvd. OW. 9300.

JUST THINK!
Large stone front Colonial with 6 gracious rooms, liv. rm. alone over 23 ft. long; 2 full tiled baths, 2 half baths; full basement with plenty of recreation space; stairway to attic for storage; a porch that will give a summer of rest to living-room lovers, sun deck, where Nature's sunshine cures city's ills. All of this on large 80-ft. lot with babbling brook in rear where plants would thrive in this rich soil. Seeing is believing. Even Veterans Administration appraises approved price of $21,950.
Arlington Realty Co.
2204 Wilson Blvd. OW. 9300

WILL ACCEPT
An unincumbered smaller property, or equity in well-financed home, as part payment on the purchase of that luxurious large ranch type home in "Shirley Woods," Arlington's finest restricted subdivision, of 105 all wooded lots, near Wash. Golf and Country Club. It has 5 bedrms., 5 floor levels, 2½ baths, 2 garages, 2 fireplaces, dream kit. with all modern conveniences, large liv. rm., fine recr. rm., radiant heat, other up-to-date features and special high-grade construction. Sacrifice priced at $43,500, is about ready for occupancy and can be seen daily or by appt. It will be open evenings this week until 9 o'clock and is just across the street from our office. Also inquire about rambler and other home plans, in the $20,000-$30,000 range, ready in 4 months.
L. S. HURLEY
2700 N. Brandywine St., Arlington. GL. 1602. Open daily, 9 to 5:30.

STONE HOME, $9,500
Down payment only $1,895, balance $58 per month which includes interest, principal, taxes and insurance. This home has 2 bedrooms and tile bath, ample closet space, living room and dining room equipped kitchen and full basement, outside entrance; front porch; front and rear yards fenced in. Excellent location, convenient to everything.
AL BAKER & SON, INC.
Open 9 'til 9 TE. 7343, AL. 6644

$1500 Down—$87 Monthly
3-BEDROOM BRICK
These terms are available to a veteran with good income. The home is charming, clean and well located in N. Arlington. Living room with fireplace, extra large dining room, equip. kitchen, 3 bedrooms, tiled bath, also a bath in the basement, new gas furnace, large dry basement. Price $14,950.
ENZOR REALTY CO.
CH. 1000. Exclusive. OX. 2234

$1,000 DOWN
$80.84 per month for 5 years and then $61.50 thereafter buys this 2-bedroom brick home with finished recreation room. Convenient to Pentagon and Navy annex. For appointment to see, call
DAVIS REALTY CO.
CH. 4333 or CH. 9531.

BY OWNER
Glebewood Village, 5 rooms, 2 bedrooms, tile bath, oil heat; near shopping & transp.; $10,500, $2,600 cash, $60-mo. CH. 5937.

SALE, SUBURB, HOUSES 67
VIRGINIA

2 ACRES IN ARLINGTON
With a small 5-room Colonial home priced for immediate sale.
MANNAS REALTY CO.
2116 WILSON BLVD.
GL. 2784. OX. 2784.

COUNTRY CLUB HILLS
OPEN 2 TO 6
3216 N. ABINGDON ST.
Large brick colonial, 2 short blocks from Wash. Golf and Country Club; true center hall, formal liv. rm., beau. din. rm., paneled den, ½ bath, lge. screened porch equip. kit., 4 excel. bedrms., 2 tiled baths, full bsmt. with rec. rm., maid's rm. and bath. Priced for quick sale.
Out North Glebe d. to Rock Spring rd., right to North Abingdon, left to 3216.
KIP STEVENS
OX. 2992. OW. 6672.

RAMBLER
Reduced for immediate sale. Situated on ½-acre lot; living room, 21x17; fireplace, state-sized dining room with bay window, de luxe kitchen and breakfast room combination, 12x20; 2 bedrooms approx. 14x15, beautiful tile bath, 2-car attached garage. Priced only $16,750.
Real Estate Service, Inc.
Lee Hwy. at Glebe Rd. OW. 9090.

Gracious Stone Home
OPEN 2 TILL 6
Lee Blvd. Heights. The living room picture window of this home really frames a picture, a view of a pleasant tree-shaded lawn and a cool stream. Just the spot for summer picnicking. Off the living room is a library, or bedroom with bath; fireplace in both living room and library. There is a large dining room, 13x15, and a delightful breakfast room and kitchen; upstairs are 3 bedrooms, bath and private sun deck. House is built on spacious scale throughout and has exceptional closet and storage space. Light dry basement with fireplace, ½ bath and garage; complete a distinctive home and one we are proud to offer. Very large 1st trust available. To see, come out Lee Blvd. to Lee Blvd. Heights, left to end of street, and right to 6036 Brook Drive and "Open" Sign, or call Elizabeth W. Rosen, with
Wm. P. Parramore
CH. 9666. Eves., OW. 1877.

ALL-BRICK COLONIAL
$14,000 First Trust at 4½%
This new brick home has 3 bedrooms and 2½ baths, located on a large lot just off beautifully landscaped Hillwood ave. Kitchen is 11½ by 16, with a large pantry and plenty of cupboard space and a double sink. An 18-ft. screened porch that is ideal for our Washington summers.
OPEN 10 A. M. TO 8 P. M.
Come out and inspect. Out Lee blvd. to Seven Corners, straight on Rt. 338, Hillwood ave. to Linden lane and left to 403 and "open" sign.
MR. MORGAN, Owner an Builder.
GL. 2122.

OPEN TODAY
Come and see what $1,750 and $87 per month will buy, not just an ordinary home but one that is outstanding in architecture, construction, livability and comfort. This de luxe 5-room home offers such additional features as 2 fireplaces, parquet flooring, lights in closets, radiant heat, large cool level lot.
To reach: Drive out Lee hwy. to Falls Church and Fairfax dr., right on Fairfax dr. to Great Falls rd., right on Great Falls rd. to Hallwood ave., right to 818 and our Open sign.
ARLINGTON REALTY CO.
2204 Wilson Blvd. OW. 9300

$6,750-$7,950
Bungalows on ½ acre, and 1 acre; town of Fairfax; reasonable down payment and monthly payment; open for inspection; on right, ½ mile beyond stop light on Lee blvd. at the town of Fairfax. Call Fairfax 787.

25-YEAR (GI) LOAN
Excell. brick and asbestos shingle colonial, 2 years old, in beautiful cond. on fine corner lot; large living rm. with fireplace, good dining rm., fully equipped kitchen, 3 bedrms. and bath on 2nd floor; full basement with outside entrance, gas a.c. heat. Interchangable screens and windows; purchaser can assume 25-year 4% GI trust of approx. $11,460. See this quick.
J. WESLEY BUCHANAN
CH. 1341. OW. 3007.

OPEN 1 TILL DARK
5005 13TH ST. N.
Five-rm. brick bungalow; fireplace; all rms. are spacious; equip. kit.; full basement, yard entrance; oil h.-w. heat; expansion attic; detached garage; fenced yard. Vacant.
To reach: Out Washington blvd., right on N. Buchanan, left on 13th st. to open sign.
L. McGEE KING, REALTOR
GL. 5273—CH. 5508.

13 ACRES—CLOSE IN
This property is 8½ miles from Washington and within walking distance of bus and stores. The house sits on a hill and has a modern kitchen, living room, dining room, 2 bedrooms and bath on the 1st floor and 2 bedrooms and a child's room upstairs. It has a large basement with inside and outside entrances, and oil heat. The land is all tillable and there is a small orchard. Price $24,500; $7000 down, balance $150 per month.
MASON HIRST
Annandale, Va., at the end of Columbia pike. Ph. FA. 7447. Closed Sun.

OWNER SAYS "SELL"
OPEN TODAY, 1 TO 6
Don't miss this opportunity to purchase this excellent brick home situated on a corner lot; convenient to transportation, Pentagon and Navy Annex; living room, dining room, fully equipped kitchen and 2 lovely bedrooms, full basement, knotty pine recreation room and bar. Yes, with a small down payment of $1750 you can move in and pay balance at $62 per month. Total price only $12,950. See our representative on the premises.
To reach: Out Columbia Pike to Columbus st., left to our Open Sign.
J. WESLEY BUCHANAN
CH. 1341-OW. 3007

RARE BARGAIN
IN
CHOICE LOCATION
All Open Sun., 1 to 7 P. M.
CLUB MANOR ESTATES
A beautiful Colonial 3-bedroom brick home with 3 baths, den, recreation room and 2-car detached garage. Priced $29,500.
Directions: 14th St. Bridge out Shirley hwy. to Arlington Ridge rd., right on 23d st. 1 block, left on So. Nash st. to "open" sign.

AURORA HILLS
Ideal family home; 3 bedrooms, 1½ baths, with large porch and built-in garage. Price $20,500.
Directions: Follow above directions to Arlington Ridge rd., turn left on 23d st. 2 blocks, then right on 26th st. to South Grant, right to "open" sign.

OAKCREST
Unusually nice duplex in quiet, refined neighborhood; entire property in excellent condition; $3000 cash required. Has $8500 1st trust—4½% FHA.
Directions: Follow above directions to Arlington Ridge rd. and 23d st., continue on Ridge rd. to So. Glebe rd., turn left and follow arrows to "open" sign on So. High st.

NORTH ARLINGTON
Three bedrooms, 1½ baths. On shady lot in quiet neighborhood; $2500 cash required, balance in reasonable monthly payments.
Directions: Wilson blvd. to North Kensington st., turn right to "open" sign.
VIRGINIA REALTY CO.
23d St. & Arlington Ridge Rd.
OT. 9115.

A SPACIOUS HOME
DISTINCTIVE-CHARMING
Near St. Agnes School
Alexandria—For exclusive location, the loveliest in Alexandria, sets this attractive, beautifully built all-brick home, about 8 years old; lovely Colonial recessed doorway, beautiful center hall, spacious living room, 33 ft. long; charming Colonial fireplace, French doors open onto huge screened living porch, 26x20. Most elegant kitchen, beautifully equipped. A breakfast nook unlike any in this area, all tooled leather, most attrac. Large den with large fireplace, would make ideal bedroom with powder room; master bedroom dressing room, large bath, 2 other bedrooms and bath; full basement, recreation space; maid's room and bath; laundry room, new Launderall, oil-h.-w. heat; attached 2-car garage; ½ acre gorgeous old trees. Beautifully landscaped, close St. Agnes, other schools, near fast bus, 10 minutes Pentagon, downtown Washington. Owner leaving city, offers this lovely property for quick sale—reasonable cash, balance well financed. Shown only by appointment exclusively thru
EDWARDS REALTY
KE. 3-5855 CH. 4733.

SALE, SUBURB, HOUSES 67
VIRGINIA

OWNER SAYS SELL
6 rms., large lot, $1500 down, bal. $60 per mo. Full price, $10,500. 2-bedrm. bungalow, $8950, $1500 down bal. like rent. Furn. bungalow, 2 bedrms. $2000 down, full price $10,500. Brick bungalow, $2500 down, full price, $11,500.
HAL HUGHES GL. 3687

NEAR MT. VERNON
Just off the blvd., situated on 1 acre of ground, beautiful 1½ story, 3 bedrms., 1½ bath, brick. Attached garage; excell. rec. rm. with bar in basement, wall-to-wall carpeting in living and dining rm. $15,000 4% trust. Attractively priced at $20,500.
J. WESLEY BUCHANAN
CH. 1341. OW. 3007.

Open Today, 2 to 6 P. M.
3-Year-Old Brick Colonial
3 Twin-Sized Bedrooms, 1½ Baths
In excellent condition; large living room with fireplace, dining room, porch, modern eq. kitchen, full basement, copper water pipes, maid's lavatory, laundry trays; oil heat, built-in garage; large fenced yard. Available today. $17,950; $4,500 cash required.
To reach: Columbia pike to S. Taylor st., right to S. 7th rd. and right to 4204.
ROMYE LAMBORN, Realtor
Exclusive Agent
1601 S. Arlington Ridge Rd.
OT. 8586. OT. 8035.

INSPIRING
is the only word for this gracious new 6-room, 4-bedroom and den stone home featuring 4½ baths with colored tile and fixtures, 3 fireplaces, den and 36-ft. recreation room with open fireplaces; unique reception hall and powder room off den; 1st-floor bedroom with private bath, mammoth step-down living room, family-sized dining room opening to large screened porch and to flagstone terrace; the kitchen is a picture for "House Beautiful" with its gay coloring, many cupboards, electric dishwasher, garbage disposal, ventilating fan and many other attractive features; bright maid's room with private bath. Only the finest construction and materials of our postwar period and crack-resistant soundproof plaster, semirecessed radiation, etc., were used to make this outstanding home in one of Arlington's finest districts, priced far below reproduction cost. Drive out N. Washington blvd to N. Ivanhoe st., left 1 block to Open sign. Open 2 to 7.
Milton G. Smith, Real Estate
4219 Wilson Blvd. OW. 7200

$12,950
VIRGINIA FOREST
2-bedrm. bungalow with a real expansion attic; beautiful ¼ acre lot with flowering shrubbery; fireplace; full basement; screened porch. 1½ blks. from transp.; 2 blks. from schools. $2500 cash required.
Drive out Lee blvd. or Lee hwy. thru Falls Church; right at Va. Forest sign on Rosemary Lane to 406 and our sign.
ASK-US? REALTY CO.
OX. 2659. GL. 1252.

OPEN TODAY 1 TO 6
Stone House on 25 Acres
We have for sale an 8-room, 1½-bath stone house, situated on 25 acres of beautiful land, with a long frontage on Leesburg pike, just 15 miles beyond Falls Church, Va. Both the living room and dining room have wood-burning fireplaces. There are 2 bedrooms and tiled ½ bath on 1st floor and 3 bedrooms with full tiled bath on 2d floor. There is a 3-room tenant house in addition to the main house. A lovely stream crosses property.
PRICED AT $24,500
To reach: Drive northwest out Leesburg pike, a little over 15 miles beyond Falls Church traffic light and our sign on left hand side of road.
Stanley R. Rowland Co., Inc.
FA. 3333. Eves., FA. 2842.

OPEN 2 TO 6
6-ROOM BRICK
NEAR TARA
This reasonably priced 2-story, 3-bedroom brick Colonial is worth seeing. Well built and in excellent condition. It can be purchased on convenient terms. Now financed with $9000 FHA mortgage; payable $75 mo. Owner anxious to sell; will take $2500 down payment. Convenient terms on balance. Close to good bus service, schools and shopping center. Prompt possession.
1901 N. ILLINOIS ST.
Drive out N. 16th st. beyond Glebe rd. to Inglewood st., and right on Inglewood to intersection of Illinois and 19th, or out Lee Highway beyond Glebe rd., and left on Illinois, approx. 3 blocks to property.
DICK BASSETT CH. 5057

OPEN SUNDAY
New brick home containing 2 lge. bedrooms and bath on 1st floor. Open stairway to 2d floor where 2 more bedrooms and bath are roughed in. The bright kitchen has built-in breakfast nook. Dining room and living room with fireplace are just as attractive as the rest. Large lot. Easy terms.
2450 N. JEFFERSON ST.
1 BLOCK OFF LEE HIGHWAY
SECURITY REALTY CO., CH. 4184

OPEN TODAY, 2 TO 6 P.M.
2546 MILITARY RD.
½ WOODED ACRE WITH STREAM
Designed for living, near Washington Golf & Country Club, is this excellent buy on today's market. Custom built all brick home about 8 years old. Expertly redecorated with good taste, like brand new throughout. Recessed Williamsburg Colonial entrance, attractive entr. hall, large liv. rm. for grand piano, lovely Colonial fireplace. French doors open onto secluded screened living porch, large din. room, beautiful bay windows, new de luxe kit., large den, large master bedroom, tiled bath, 2 other large bedrooms, tiled bath, rec. room, fireplace, maid's room, full bath, new Launderall, attached garage; oil a.-c. heat. A perfect spot for seclusion, good neighborhood, most convenient. 10 min. Pentagon, 20 min. Wash. Owner transferring. Priced to sell. Reasonable cash will handle, balance like rent.
Directions: Over Lee hwy (not blvd.) to Cherrydale and Military rd, right on Military to 2546 and Open sign.
EDWARDS REALTY
KE. 3-5855 CH. 4733

OWNER MOVED
PRICE REDUCED
For Prompt Sale
A prewar brick—3 bedrooms, plus basement game room, year 'round living porch (screened for summer and glassed for winter), large garage; on level lot with attractively landscaped yard (fenced), short walk to schools, shopping and good buses. Featuring good-sized living room (with space for piano), nice dining room, equipped kitchen, oil heat, copper plumbing, screens, storm sash, lifetime concrete and steel floor construction with prewar parquet oak flooring. Attractively priced on convenient terms.
Open 2 to 6
5759 N. Fairfax Dr.
Drive out Washington Blvd. beyond Glebe rd. to Swanson Jr. High School, turn left on Patrick Henry then 2 blocks to Fairfax dr. and left to property.
DICK BASSETT CH. 5057

As Modern as Tomorrow
As you drive up to this property you observe a half acre of velvet green with just enough slant for perfect drainage; well placed on the crest in the center you see this charming brick American rambler. When the door swings closed behind you the cares of the world are swept away and security becomes the keynote of living. The cream-colored fireplace in living room welcomes you to relaxation. There are 3 roomy bedrooms and tiled bath. Convenient hallway to kitchen that would be any wife's dream; stairway to very large, dry basement with space for anything. You will want to see it and we would like to show it to you. Call for appt. today.
Arlington Realty Co.
2204 Wilson Blvd. OW. 9300.

SALE, SUBURB, HOUSES 67
VIRGINIA

18 MILES FROM D. C.
Large Colonial home on 4 acres; beautiful gardens and lawn; excellent condition, needs redecorating on inside; good buy, financing arranged; open for inspection. Next to Fairfax Elementary School in the town of Fairfax. Call Fairfax 787.

So Much for so Little
5-room brick deluxe Dutch Colonial home, extra fireplace in basement for recreation room, lights in closets, genuine tiled bath, sunlight radiant heat; parquet flooring; large level lot of velvet green; can be purchased with $1750 down and $87 per month, including everything. Total price only $12,950. Can you afford to pay rent when you can buy this deluxe home for so little?
Arlington Realty Co.
2204 Wilson Blvd. OW. 9300

$13,650—3 BEDRMS.
Not a dream house or an architectural gem, needs decorating for which seller will allow. Braddock Heights neighborhood, near bus and George Mason School. Solid 1941 const. Full dining rm. and fireplace in liv. rm., full bsmt. with oil heat; beautiful shrubbery in front. Large level rear yard. You can't find a better value. For complete information consult
THE BRANT CO.
2334 Wilson Blvd.
GL. 4216. OX. 0520.

UNFINISHED
Just off Old Dominion dr. near Great Falls, over 1½ acres; designed for 5 rooms and bath; fireplace, full basement with garage in basement; also 60-ft. poultry house, brooder house; grove of large pines; fenced for chickens. $5500. Daleview 9167.

BEDROOM SHY?
If you have the problem of not enough bedrooms, here is the answer: 5 bedrooms and 2 baths, good-sized attractive living room with fireplace, full dining room, very large equipped kitchen, some additional features are one-car attached garage, oil h.-w. heat, large lot, brick construction; located in N. Arlington just off Lorcome lane; the entire property is in excellent condition, about 10 years old. A sacrifice at $18,950 because of transfer of owner.
ARLINGTON REALTY CO.
2204 Wilson Blvd. OW. 9300.

CHARMING HOMES
You will agree when you see these brick Cape Cods that feature good material, workmanship, bedroom and bath on the 1st floor; 2 very large bedrooms and tiled bath upstairs, full basement, gas AC heat and lovely yard and 114 ft. frontage, 2 different styles to select from. Easily financed.
OPEN DAILY 2 TO 6
Directions — Out Lee Highway through Falls Church to Jackson st. and our open sign right to houses.
CECIL B. LUPTON
OW. 5333 OX. 0859

GI APPROVED
Picture Cape Cod, 3 bedrooms, 1½ baths with detached garage; full basement, lovely yard with abundance of shrubs, close to buses and shopping. Price, $14,500. Low cash payment and carrying charges. Call us now.
J. WESLEY BUCHANAN
CH. 1341 OW. 3007

SEE PICTURE AD,
REAL ESTATE SECTION,
3815 LORCOM LANE

BRICK 3-BEDRM. RAMBLER
The last one we have in this development we sold in one day. Located on a beautiful level landscaped lot lies this charming brick rambler, consisting of large living room with fireplace, dining room, ultra modern equipped with Bendix, 3 nice-sized bedrooms, tile bath, hot-water heat, parquet floors and many other pleasant surprises await you including a garage when you see this home. Full price only $18,500 with $4,500 down.
AL BAKER & SON, INC.
Open 9 'til 9 TE. 7343, AL. 6644

3-BEDROOM BRICK
This modern brick home features a living room 23 by 14 with fireplace; family size dining room, large fully equipped kitchen, spacious side porch, full basement with recreation room, and half bath, detached brick garage; only 5 minutes to Pentagon and Navy Annex. Price, $23,950, moderate cash required.
YEONAS REALTY
GL. 2100 OX. 1243

$1,000 CASH
Immediate possession, very clean and attractive, 2-bedroom house, recreation room with outside entrance to basement. Monthly payment about $80 including principal, interest, taxes and insurance. Call us now.
J. WESLEY BUCHANAN
CH. 1341 OW. 3007

HOME WITH INCOME
featuring large living room, huge dining room, large equipped kitchen, 1 bedroom and half bath on first floor; on the second floor there is a complete 2-bedroom apartment now renting furnished for $140 monthly; very conveniently located in heart of Clarendon; 1 block to transportation and schools.
YEONAS REALTY
GL. 2100 OX. 1243

True California Rambler
New center-hall ramblers, now available; convenient to Arlington's fastest commuting facilities. Unusually large living room with fireplace; 2 large bedrooms, full tiled bath; model kitchen, fully equipped in every detail. Bendix washer and stationary tubs add to the convenience and efficiency of this charming home.
MANNAS REALTY CO.
2116 Wilson Blvd. GL. or OX. 2784

IN SHIRLEY WOODS
Section: new elite subdivision, near Washington Golf and Country Club. Brand-new beautiful home at 5024 N. 27th St. Large lot, trees; 2nd fl., 3 bedrms., full bath, large linen closets; 1st fl., large liv. rm., dining rm., den or bedrm. with private entrance; de luxe large kit., fully equip., breakfast nook; ½ bath; bsmt., beautiful unique large rec. rm., fully finished, hobby rm.; space for maid's rm., tile shower bath, toilet, laundry; conv. to transp., schools, shopping; best construction, all brick, aluminum windows, insulated. Priced at less than today's cost, $23,500. Details from
L. S. HURLEY
2700 N. Brandywine St., Arl., GL. 1602
Open daily 9 to 5:30

FHA APPROVED
Detached brick, on ¾-acre lot, with 2-car brick garage; full basement with recreation room, laundry room, etc. Electric range and refrigerator. Immediate possession. This home must be seen to be appreciated. Full price, $14,500.
Exclusive with
V. WARD BOSWELL
220 S. Washington St., Alex., Va. TE. 7721. Eves., TE. 5541 AL. 0395, AL. 7820

Attractive 5-Bedroom House
IN EXCELLENT LOCATION
IN EAST FALLS CHURCH
Ideal for Large Family
Good transportation, near schools and shopping center. Approximately 1 acre of ground, beautifully landscaped, large dogwood trees.
First floor—Living room, dining room, sunroom, kitchen, breakfast room, 3 bedrooms; 1 bath and sleeping porch.
Second floor—2 bedrooms, running water, large play area. Oil h.-w. heat. Garage.
$20,000
Exclusive with
B. M. BRIDWELL
COLONIAL ESTATES
East Falls Church. FA. 2786. FA. 4200. FA. 1230.
Shown by appointment.

OLD ALEXANDRIA
Detached 2-apt. brick, near center of town, suitable for doctor's offices; low down payment; convenient terms. OV. 2900, AL. 7411.
Mary Moncure Hunter, Exclusive

Restored Historical Estate
BUILT IN 1800
For discriminating purchaser who wishes to retire on this charming old southern estate of 3 beautiful acres, built in early 1800; excellent investment—full of historical background and dignity of old ante-bellum days. All orig. appointments and features of interest retained, yet completely modern. All-brick Colonial. Lovely high ceilings. Original mantel, fixtures, random floors, large center hall, large liv. rm., spacious dining rm., large library, large beautifully equipped kit. 4 lovely bedrms., old fireplaces. Full bsmt., air heat. Maid's quarters, gorgeous old trees, beautifully landscaped; small stream. A rare occasion to find such a charming old home beautifully kept, close to every convenience, 20 min. to Pentagon, downtown Washington. A good buy, a very good investment. Owner leaving city, priced reas. for immediate sale; shown by appointment only through
EDWARDS REALTY
KE. 3-5855 CH. 4733

SALE, SUBURB, HOUSES 67
VIRGINIA

SMALL ESTATE
In Fairfax County, 25 minutes to Washington, consisting of approx. 15 acres; improved by a large prewar construction white brick home containing 3 bedrooms, 3½ baths, 4 fireplaces, living room is 18x28 with floor-to-ceiling picture window, large dining room with French doors to balcony, pine paneled library, equipped kitchen, master bedroom is 18x28, wonderful cedar lined closets thruout, recreation room, maid's room with ½ bath, laundry room, furnace and storage room; detached 2-car garage; beautiful stream, large old trees, fruit trees, dogwood and many other attractive features to merit your inspection. For appointment and further information dial operator and ask for Elmwood 325 or 322 (no toll), evenings 'til 9, Elmwood 889.
Wm. H. Laughlin, Realtor
McLean, Va.

OPEN 1 TILL DARK
Suitable for Business or Professional
Four-bedroom 3-bath corner brick. Lovely floor plan, oil h.-w.h., equipped kitchen, 2 bedrooms, and bath on 1st floor; full basement, maid's rm., complete bath, breezeway, 2-car garage.
Out Washington Blvd. to corner of Underwood St. and Open Sign.
L. McGEE KING, REALTOR
GLebe 5273-CH. 5508

¾ ACRE—$13,500
Attractive prewar brick, Cape Cod in well established section of Fairfax County, 2 bedrooms and bath upstairs, full basement, plenty of dogwood and shrubs, see it today.
J. WESLEY BUCHANAN
CH. 1341 OW. 3007

CONVENIENT
BEVERLEY HILLS
(EXCEPTIONALLY NICE HOME)
Beautifully located, on attractive landscaped level lot, is this well constructed, immaculate home. Large living room, Colonial fireplace, powder room, dining room, attractive kitchen with pantry, large private screened porch; 3 nice sized bedrooms, tiled bath, large basement, maid's accommodations, new Bendix, attached garage, well insulated, slate roof, storm windows, every needed convenience you'll find in this house; lovely outside stone fireplace for entertaining; beautiful flower garden; owner transfering must sell. Priced right with reasonable cash. Balance like rent. To inspect before it is gone, call
EDWARDS REALTY
KE. 3-5855 CH. 4733

Williamsburg Colonial
Open Daily, 12 to 8
Three large bedrooms, two and one-half baths, brick, slate rofo. Copper gutters and downspouts. Copper plumbing throughout . . .
Large living room with fireplace . . . Large Dining room with colonial chair-rail and linen closet.
All-electric kitchen, including eight-foot General Electric refrigerator. General Electric stove, dishwasher and garbage disposal.
BEDROOM AND BATH ON FIRST FLOOR. Large porch over attached garage . . . workshop.
Large recreation room with Ken-Tile Flooring. Fireplace and one-half bath. Laundry room, gas furnace, gas heat.
To reach Out Lee Hwy. to Glebe rd., right to Old Dominion dr., left to Little Falls rd., right one block to 4939 34th st.
LOUIS R. SIMPSON
CH. 7777
3200 Wilson Blvd., Arlington, Va.

A BARGAIN PRICE
WITH
EASY TERMS
Reduced From $23,500
To Only $19,950
Assume $16,000 1st Trust at 4½% Int. and $101.23 a Mo.
With No Title Cost
Only $3,950 needed to purchase this lovely and spacious home of character.
A few of many added features include 4-column entry into broad center hall, stone fireplace in 24-ft. liv. rm., paneled din. rm., breakfast nook, side and rear porches, all-elec. equipped kitch., 3 bedrms. (master, 24 ft.), 1½ baths, full bsmt. plus attic; all broad windows with full storm sash, screens and venetian blinds; brick garage and fertile level lot with matured trees, shrubs, vines and garden. Vacant, with immediate poss. For appt. to inspect phone Mr. Holland.
HOME REALTY CO.
REALTORS
OV. 2675 or TE. 0262

COLONEL TRANSFERRED
OPEN SUNDAY 2 TO 6
This fine 4-bedroom 2-bath home invites the inspection of anyone who may be interested in a close-in location. Just 5 minutes from Washington. Do you like bay windows? This home has 2 of them. Need large rooms throughout? Compare every room in the house with those in homes selling for as much as $3000 to $4000 more. Large full basement. Cheerful screened porch; situated in an excellent neighborhood overlooking the Potomac. Priced to sell with reasonable terms.
Cross Key Bridge, right at Hot Shoppe on Lee Hwy. (Rt. 211), continue to Troy st., right on Troy st. up hill to 2128 and "Open" sign.
THOMAS F. FINN
FA. 2277

2-BEDROOM BRICK
Newlyweds, here is a charming white brick home, located in S Arl. on a clean wide street and close to everything. Has living rm., din. rm., and ultramodern kit. equipped; 2nd fl. has 2 nice sized bedrms., and tiled bath, a full bsmt. with outside entr., oil h.-w.h.; and 1-car garage. All this and heaven too, for only $13,950 with only $2500 down.
AL BAKER & SON, INC.
116 S. St. Asaph St., Alex., Va.
AL. 6644 Realtor TE. 7343

ON A LANDSCAPED ACRE
OPEN TODAY, NOON TO 6 P. M.
For the astute buyer who is willing to do a certain amount of painting and decorating, here is an opportunity to pick up a bargain. This 3-bedroom, 1½-bath house is situated on 2 large lots in the desirable Sleepy Hollow subdivision, near Falls Church, Va. The plot has a frontage of 160 ft. on Holmes Run rd. and a depth of 300 feet, comprising about 1¼ acres. The house is well back from the street and has on the 1st floor a large living room with fireplace, dining room, fully equipped kitchen and a paneled bedroom or study with tiled ½ bath. On the 2nd floor are 2 unusually large bedrooms and complete tiled bath. In the basement there is a really attractive pine-paneled recreation room with built-in bar. There is an attached garage. Priced at $21,000.
To reach: Drive out Lee blvd. (U. S. 50) to 1st traffic light beyond Falls Church (shopping center and theater on corner), turn left 1 block, then left again to 1st street on right and watch for our sign at 201 Holmes Run rd.
Stanley R. Rowland Co., Inc.
REALTORS
118 E. Broad St. FA. 3333. FA. 2842

OPEN 2 TO 6
3824 N. Chesterbrook Rd., Between Chain Bridge and Country Club Off Glebe Rd.
Four large bedrooms, 2 baths on 2d floor; full attic; liv. rm. with fireplace, din. rm. and equip. kitchen, 10x30 screened porch, basement has pine paneled rec. rm., ½ bath, extra refrig., Bendix washer and deep freeze; att. garage; brick construction; slate roof; ½ block to bus. Excel. financing. $25,250.
WALTARENE ROHMAN
CH. 2073 CH. 9606

SALE, SUBURB, HOUSES 67
VIRGINIA

OPEN 1 TO DARK
1 ACRE, PLUS
Beautiful plantings facing 3 streets, 6-rm. modern home, 3 blocks to parochial and grade schools.
To reach: Out Wilson blvd., right on N. Harrison st. to Open sign or left on Washington blvd.
L. McGEE KING

"SHOW PLACE"
Extraordinary home located on Lee Hwy.; white board fencing ground entire 45,000 sq. ft. area and 250 ft. frontage; beautiful Dutch Colonial residence, nestled under huge maple trees, has center hall, beautiful 28-ft. living room with stone fireplace, a large dining room and above-the-average kitchen; screened porch and bath complete 1st floor. A very attractive stairway to 2d floor, 4 large bedrooms and 2 deluxe tile baths. All rooms beautifully decorated. Full basement, maid's room. Oil h.-w. h. A good 2-car garage. Hundreds of dollars worth of shrubbery enhances this well-kept property. Highly recommended to professional people. Prices reasonable. Make appointment to inspect.
Eastman & Seay
Exclusive Realtors. FA. 2620.

Time to Start Farming
In addition to the attractive grounds that invite gardening, we offer this outstanding 4-bedroom brick home, spacious living room with fireplace, adjoining dining rm., nicely equipped kitchen, full basement with outside entrance; Marine Corps officer transferred.
Arlington Realty Co.
2204 Wilson Blvd. OW. 9300.

FREE—YOUR BULLETIN
Use our bulletins. You will save time and make a better buy. Just phone your name and address. By return mail you will receive the bulletins. They give not only a full description of each house on sale, but also a picture worth a thousand words. As other houses are offered for sale new bulletins are mailed to you.
REALTY BULLETIN CO.
OW. 7997. FA. 7649.

MODERNISTIC
3 BEDROOMS
NEW, BEAUTIFUL
BIG PRICE REDUCTION
$15,750
ONLY $2500 CASH
Builder must liquidate. Extra-fine, small home in Falls Church; 27 features exceed FHA specifications. Big living room with picture window and fireplace; family dining room, marvelous equipped kitchen; full basement, suitable for recreation room; large wooded lot, with extensive view; 25 minutes to Pentagon.
McCURDY REALTY CO.
FA. 4547.

BUNGALOW
$1,500 DOWN
Balance less than rent; on a large lot in an attractive community; 5 rooms with fireplace, full basement, oil heat. To see, come to the
MANNAS REALTY CO.
2116 WILSON BLVD.
GL. 2784. OX. 2784.

Open Sat. & Sun 2 to 5
212 Wolfe St., Alex., Va.
This historic brick home with 6 rooms, basement oil heat at $15,000 with large 4% first trust is well worthy of your consideration.
D. A. HANES CO., INC.
1600 20th St MI. 3350

COUNTRY ATMOSPHERE
Yet only 20 minutes to Memorial Bridge via Lee blvd. direct. Does your landlord object to children? Do you and your family feel fenced in? If so, investigate this lovely Dutch Colonial home: 3 bedrooms, den, 1½ baths, full large equipped kitchen, dining room and living room and screened back porch; also a detached garage. Just 1 block past Fairfax Circle and turn right into this private road and home. Priced under $13,000. Might go GI. Call for appointment to inspect.
LURIA BROS.
2300 Wilson Blvd. OW. 8500

BUNGALOW
Living room with fireplace, dining room, equipped kitchen, 2 bedrooms and tiled bath all on one floor; expansion attic, full basement, large level lot; assume $9200 first trust, payable $69.17 monthly. Owner wants offer.
ENZOR REALTY CO.
CH. 1000 Exclusive OX. 2234

1204 N. SYCAMORE ST.
$10,500
Prewar construction; hardwood floors throughout, large living room, dining room, nicely equipped kitchen, 2 bedrooms and full bath; entire property in nice condition; oil heat, insulated and weatherstripped. Lot 60x130; possession now.
JNO. J. LOFLIN
Loflin Bldg., 2420 Wilson Bldg. GL. 4312

OPEN SAT. & SUN.
BRICK BUNGALOW
$12,850 G.I.
Opportunity knocking but not for long. Only a few left of these stunning 2-bedroom brick Cape Cod bungalows. Want a kitchen plenty large enough for a dining table, this has it. Want an expansion attic in case the family expands, this has it. A pretty garden lot too. Also Bendix washer. A veteran may buy for only $1000 cash down and $88 month including taxes and insurance.
To reach—Out Lee hwy. to North Quantico st., right to 27th st., turn left to open house.
LURIA BROTHERS
2300 Wilson Blvd. OW 8500

NEW BRICK RAMBLER
Located in Annandale on ½ acre of ground; large living room with picture window and fireplace, dining room with picture windows, ultra-modern beautifully equipped kitchen, 2 twin-sized bedrooms, study and lovely tiled bath; 2 blocks to transportation, schools and shopping; 12 minutes Pentagon, 15 minutes to D. C. Price, $13,750; $2500 cash required; immediate possession. Shown by appointment. Exclusively.
N. C. GROVES
"BROKER OF BETTER HOMES"
OT. 7983

COUNTRY ACRES
In the country club area, we have this lovely custom rambling New England Cape Cod brick home, situated on a beautifully landscaped ⅔ acre corner lot; built for the present owners, nearly 9 years ago with every detail for gracious living. Through center-hall plan, 26 ft. liv. rm., lge. din. rm., unusual sized kitchen, pan. library and ½ bath 1st fl.; master bedrm. suite complete with dressing rm. and full bath; 2 other twin sized bedrooms and full bath, 30 ft. rec. rm. with firepl., bar with running water, maid's rm. and full bath, 2-car garage, lovely colored slate roof, a background of trees, flowers and shrubs, 2-year-old asparagus bed, strawberry bed and many fruit trees. 6 exits on 1st fl.; one leading to rose garden, another to lge. brick patio. Reduced to $29,500 to allow new owners to redec. Open Sunday 2 till dark.
Directions: Out Old Dominion dr. to 35th St. N., right to 5203 and open sign.
HALL REALTY CO.
Courthouse Square, Arl., Va.
OW. 5858. OX. 1007.
Nights and Sun., GL. 8241.

NEAR PENTAGON
NEW HOMES, $12,500
So. 13th and So. Glebe Rd.
OPEN NOON 'TIL DARK
VETS Also terms to
$1,250 Down. Non-Vets
TREMENDOUS VALUE
Directions: Across 14th st. bridge past Pentagon bldg. to Columbia Pike, follow pike to 1 block past Arlington Theatre, So. Glebe rd., left two blocks to homes.
WM. G. LIBBY CO.
908 14th St. N.W. RE. 8660.

DE LUXE BUNGALOW
The much sought-after 1-floor house; large living room, full-sized dining room, modern equipped kitchen, 2 large twin-sized bedrooms, modern tile bath, huge basement with recreation space. All this for only $11,500.
Real Estate Service, Inc.
Lee Hwy. at Glebe Rd. OW. 9090

OPEN TODAY
Wilson blvd special, charming large brick colonial on a beautiful large corner lot, facing Wilson blvd.; 3 very large attractive bedrooms and tiled bath upstairs; den on 1st floor, attractive living room, formal dining room, nicely equipped kitchen, excellent basement with recreation room and bath; substantial cash required.
To reach: Drive out Wilson blvd. to 4720 and our Open sign.
ARLINGTON REALTY CO.
2204 Wilson Blvd. OW. 9300

SALE, SUBURB, HOUSES 67
VIRGINIA

OPEN DREAM HOUSE
Finest Colonial 2-bedroom brick house in N. Arlington. Open today for your inspection, completely redecorated; equipped kitchen; beautiful paneled recreation room with bar, new gas A. C. heat, picket fenced play area; nice shrubs and a lawn, side porch, bus at door, schools and shopping nearby. Officer transferred. Must sell, only $2500 down.
OPEN 1 TILL DARK
To reach—From Key Bridge out Lee Highway past Glebe rd. traffic signal about 8 blocks to Geo. Mason Drive, turn right to 26th rd. N and continue to 5055 and our open sign.
ARLINGTON REALTY CO.
2204 Wilson Blvd. OW. 9300

OUT OF THIS WORLD
For charm, spacious rooms, style and general condition of property, in addition to the 6 rooms and tiled bath, there is a dream recreation room and bath in cool basement so reasonably priced. GI contracts accepted.
ARLINGTON REALTY CO.
2204 Wilson Blvd. OW. 9300.

4 ACRES—6 LARGE RMS.
Open Sat. & Sun. 1 to Dark
$15,950 or best offer; must be sold; 10 miles from D. C. Long frontage on Leesburg Pike, sound older home completely modern; needs interior decoration.
To reach—Take Leesburg Pike (U. S. 7) ½ mile beyond Tyson's corner.

$10,950—6 LARGE RMS.
ON 1 BEAUTIFUL ACRE
NEAR MC LEAN, VA.
A substantial, older frame home in a very desirable setting. House needs heating plant; a real bargain on good terms.
BUCKLEY & BUCKLEY
4617 Lee Hwy., CH. 4112, OX. 2468

SO INTERESTING
OPEN 2 TILL DARK
¾ acre ground (more available), 20 minutes from D. C. over express highway. Beautiful home under a canopy of shade. Large "L" shaped porch, living room, 25 ft.; fireplace, dining room 16 ft.; table space pine paneled kitchen, bedroom and bath on 1st floor; 2 excellent bedrooms on 2d. Oil heat. Price only $13,500; GI contract accepted.
To reach: Drive out Lee hwy. approx. 1½ miles past Merrifield to exhibit property on left, or drive out Lee blvd. (U. S. 50), make right turn at Howard Johnson's, continue ½ mile on Lee hwy. to exhibit property.
Real Estate Service, Inc.
Lee Hwy. at Glebe Rd. OW. 9090

MASTER BEDRM., 27x13 FT.
WITH FIREPLACE
Pine-paneled den with built-in bookshelves; 37-foot living and dining room, fully equipped kitchen with garbage disposal. Come to see this 3-bedroom, 2½-bath brick Dutch Colonial. A lovely lot with trees. Drive out Lee hwy. to Great Falls st., turn right to 502 and our sign.
OPEN 1 TO DARK
ASK-US? REALTY CO.
OX. 2659. GL. 1252.

RETIRE WITH INCOME
ON 25 ACRES
PERFECT FOR MUCH-NEEDED MODERN MOTOR COURT
Are you interested in a beautiful spot for motor court, antique shop or just retiring? If so, see this today. 25 acres of slightly rolling ground zoned commercial, located within 20 miles of Washington, having frontage approx. 700 ft. on No. 1 highway South. The rear of property, abutting Shirley hwy., contains most attractive home of 4 bedrooms, 2½ baths, studio living room 32 feet long with large Colonial fireplace, French doors opening onto marble-floored patio, modern fully equipped kitchen with marble floor; oil h.-w. heat; immaculate throughout; about 9 years old. Several other nice outbuildings provide space for storage, workshop, etc. Available immediately. For quick sale below-market value. Reasonable cash required; balance one trust. Shown only by appointment through
EDWARDS REALTY
KE. 3-5855 CH. 4733

BRICK RAMBLER
OPEN 2 TILL DARK
Only 8 miles from D. C. ½ acre. Huge living room approximately 14x24 with fireplace; Better Homes and Gardens equipped kitchen with dining alcove, 3 twin-sized bedrooms, tile bath; attached car port; large basement can be used as recreation room. New and vacant. Of finest construction throughout.
To reach: Drive out Columbia pike to intersection at Annandale. Make sharp right turn on Route 649 and continue 3 blocks to Open sign, or drive out Lee blvd. past 7 Corners to Annandale rd. (649), make left turn and continue to exhibit house.
Real Estate Service, Inc.
Lee Hwy. at Glebe Rd. OW. 9090.

OPEN TODAY, 1 TO 6
2724 King St., Alex.
3 twin-size bedrooms, 2 baths, recreation room and maid's room and bath.
Out King St. to 2724 and "Open" sign.

5200 N. George Mason Dr., Arl.
New Cape Cod; bedroom or den with bath on 1st floor, 2 bedrooms and bath up, with large cedar-lined closets; L-shaped recreation room.
Out Lee Hwy. to N. Florida St., right on N. Florida to 25th Rd., right on 25th Rd. to George Mason Dr. and "Open" sign.
PIPPIN REALTY
3216 Columbia Pike CH. 0444

OPEN 2 TILL DARK
NEAR TARA
Inspect this immaculate brick colonial. Very large living room, fireplace; state-sized dining room, ultra modern equipped kitchen and large front porch on 1st floor; 3 twin-sized bedrooms, large tile bath on 2d; full basement, copper plumbing, slate roof; large landscaped lot. Priced for immediate sale; low down payment.
To reach: Drive out Washington blvd. to Jefferson st., right to 15th st., left to Open sign.
Real Estate Service, Inc.
Lee Hwy. at Glebe Rd. OW. 9090.

EXECUTIVE TYPE
Outstanding buy. Excellent neighborhood. Center-hall entrance plan, living room approx. 14x24, fireplace, banquet-sized dining room, huge de luxe equipped kitchen with dining space, and ½ bath on 1st floor, 3 master-sized bedrooms, 2 tile baths on 2d. Stairway to full attic. Full basement, space for recreation room. Large, level, landscaped lot. The unbelievable price of $21,950.
Real Estate Service, Inc.
Lee Hwy. at Glebe Rd. OW. 9090

FIRST OFFERING
OPEN 2 TILL 7
1532 N. WAKEFIELD ST.
Inspect this English-type home on beautiful shaded corner lot, 100x100. Consists of living room with fireplace, dining room, equipped kitchen, bedroom on 1st floor; 2d floor has 2 bedrooms and nursery; screened porch; full basement with recreation room; detached garage. Liberal terms. Priced at $18,750.
Directions: Out Lee hwy. to Glebe rd., left on Glebe to 16th st., then left to Wakefield and open sign.
Milton G. Smith Real Estate
4219 Wilson Blvd. OW. 7200

Stately Brick Colonial
New, on lot 65x200; rear yard handsomely ornamented with trees. Large living room with fireplace, large dining room, fine kitchen, fully equipped, including garbage disposal unit, bedroom and bath on 1st floor; 3 large bedrooms and bath on 2d floor; stairway to large attic; full basement with outside entrance, recreation room, fireplace and ½ bath. Gas a.-c. heat. Built-in one-car garage. Large rear porch. Transportation at door, shopping and schools, 3 blocks. 15 minutes by auto from Washington.
J. WESLEY BUCHANAN
CH. 1341. OW. 3007.

TO MEET YOUR PURSE AND PURPOSE
Choose now from these several styles and sizes, attractively priced for prompt sale on convenient terms.
$13,250—Brick Cape Cod, 2 bedrooms on 1st floor, large studio quarters on 2nd; extra large lot.
$14,950—Brick Colonial, 3 bedrooms, 2-story inclosed porch; gas heat.
$15,950—Brick rambler, 2 bedrooms, large living room, picture window, fireplace, gas heat.
$16,750—Brick (prewar) with slate roof, 3 bedrooms, large living room, oil heat; excellent condition.
$23,500—Brick center hall Colonial; 3 bedrooms, 2½ baths; club room; lovely spacious grounds.
SHOWN BY APPOINTMENT
ANY WEEKDAY
DICK BASSETT CH. 5057

CONTINUED ON FOLLOWING PAGE

SALE, SUBURB, HOUSES 67

Continued From Preceding Page

VIRGINIA

WHAT A WINDFALL

$850 cash for 2-bedroom bungalow; expansion attic; in beautiful Falls Church location: settlement charges, none; insurance paid for 3 years. Approx. $200 in escrow for loan payments and taxes turned to purchaser; $9750 total price: $60.74 per month payments on 1st trust, $400 2d trust. Exclusive.
J. FULLER GROOM
OX. 4487 Eves. GL 6757, OW. 4485

OPEN SAT. & SUN. 2 to 6

1 mi. from Falls Church, $16,500

Virginia countryside estate of 1 acre. Gleaming white 3-bedroom home, featuring 21-ft. screened porch and deluxe all electric kitchen, living room, dining room, many spacious closets, tile bath, full basement opening on ground level. Growing garden, established strawberry beds, fine chicken house and yard, beautiful lawn with large trees and a profusion of flowers and shrubs. Panoramic view of the surrounding country.

To reach—Out Lee Hwy. to Falls Church, right on No. 7 (at traffic light) to Lemon rd., right on Lemon rd. to "Open" sign.

CAROLYN CUFF
EXCLUSIVELY
CH. 4034 FA. 1165

Open Saturday & Sunday 2 to 7

LYON VILLAGE

Only 10 of the outstanding features: (1) 4 bedrooms, 2½ baths; 1 bedroom and bath on 1st floor; (2) excellent construction, prewar brick with heavy slate roof; (3) close in desirable refined neighborhood; (4) close to transportation; 1 block shopping, public and parochial schools; (5) fenced playground with tennis court across street; (6); det. brick garage with slate roof; (7) corner lot, gives spacious outlook; (8) rec. rm. 32 ft. long with fireplace, maid's rm. and lav. with shower in bsmt.; (9) J.-M. insulation in lge. floored attic. (10) Total price, $21,000; $4500 cash will handle. Dir.: Out Lee hwy. (211) to N. 19th st. (opposite Bell's Gulf Gas Station), 1 block to open sign.

Exclusive with
FRED J. GEORGE, Realtor
2173 N. Glebe Rd. GL. 6777, OX. 0141

ONE HOUSE WITH EVERYTHING

Close-in North Arlington location. A charming brick home. Entrance hall plan, huge living room, fireplace, finished in Italian marble, state-size dining room, spacious equipped kitchen and ½ bath on 1st floor; 3 twin-size bedrooms and very large tile bath on 2d. Full basement with recreation room. Attached garage. Excellently priced, convenient terms.
Real Estate Service, Inc.
Lee Hwy. at Glebe Rd. OW. 9090

A LOVE NEST FOR TWO
(MAYBE 3 OR MORE)

Newlyweds—"Soon to be weds" or "long time weds." Family heads looking for a cozy, cute place to hang your hat and make your bed should investigate and then invest in one of these substantially built, streamlined, livable little homes in a select neighborhood where one can "live better for less." Priced from $8,500 to $10,500 with monthly payments from $47.50 to $79.50 after making reasonable cash payment; featuring cheerful living rooms with cozy dinette equipped kitchens, 2 nice bedrooms, good closet space, lovely prewar oak floors and convenient to Pentagon with good bus and shopping facilities nearby.

EXHIBIT HOME
5144 S. 11TH ST.
OPEN 2 TO 6

Drive out Columbia Pike beyond Barcroft Apts., continue over bridge, turn left at next street, then 2 blocks to S. 11th st. and right to exhibition home.

DICK BASSETT CH. 5057

A CHOICE BUY

Charming Cape Cod type brick house of superior quality on beautiful lot 85x300, suitable for a large garden. In elevated location affording a delightful view embracing the Capitol and Washington Monument. Large living room with fireplace, full sized dining room, excellent kitchen; large screened side porch, 2 large bedrooms and bath on 2nd floor. Full basement with outside entrance, also toilet; oil h.-w. h. Fine detached 2-car garage. Transportation 1 block; schools, churches and shopping 5 blocks.

J. WESLEY BUCHANAN
CH. 1341. OW. 3007.

LET HIM SEE

(1) $12,950—5-room, well built brick, not in development, Falls Church. On ¼ acre lot. Basement, partitioned for game room. Oil a.-c. h. Living room, fireplace, full dining room, equipped kitchen; really charming.

(2) $26,500—Superb brick, 3 bedrooms, 2 baths up; living room fireplace; den, dining room, equipped kitchen, recreation room, maid's room and ½ bath in basement. Floored insulated attic. Built-in garage. Exclusive Falls Church section. Close to schools. Lot 83x150.

(3) $15,750—6-room, just prewar built brick, slate roof, full basement, oil a.-c. h. Close to buses, schools and shops. Westover, N. Arlington.

(4) $14,750—6-room brick Colonial, glass inclosed side porch; basement, oil a.-c. h. Falls Church. 4% first trust.

(5) $13,950—Bedroom and ½ bath on 1st floor; 2 bedrooms and bath up; living room, fireplace; basement, oil heat; dining room. 1 in Arlington and 1 in Falls Church.

(6) $11,650—On ¼ acre; splendid 2-bedroom bungalow; full basement; expansion 2nd floor; oil a.-c. h.; living room, fireplace; full din. rm.; $8,800, 4% trust. Pay $73 month. $2,000 cash needed.

(7) $10,700—2-bedroom brick bungalow, basement, oil heat, insulated expansion attic; block to bus; decorated.

FA. 3343 FOR VALUE
PROVIDENCE REALTY. FA. 3343.

SALE, OUT-OF-TOWN 68

CALIFORNIA

SOUTHERN CALIFORNIA real estate. If you own property and wish to sell or have it appraised, call NA. 2819.

CALIFORNIA AND OREGON ranch lands, $1.75 per acre up. 6c stamp brings circulars. Pacific Lands, Hollywood 28, Calif.

DELAWARE

BONWILL HOUSE, 1747 Georgian brick on lake, 6 rooms, bath, electricity, 22 acres, 16 tillable. $8,500. Leslie Gooden, Dover, Delaware.

MASSACHUSETTS

STOCKBRIDGE, MASS., on Route 7—For sale, distinguished year-around dwelling, completely remodeled in 1937. 11 rooms, 5 fireplaces, 1 in entrance hall, 7 bedrooms, 4 bathrooms, 2 downstairs lavatories. Oil heat, air conditioned, all copper plumbing. 2-car garage. Barn with screened summer porch. Greenhouse. 2 acres of land. Several other properties from $8,000 to $80,000. Berkshire Hills Realty Co., The Knoll, Stockbridge, Mass. Box 525.

NEW YORK

LAKE PLACID—Camp, 8 bedrooms, 3 baths, kitchen, laundry, lavatory, pantry, dining and large living rooms, boat house, slips, adjacent White Face Inn and golf course. Price $14,500. Kelleck Myers, 120 Broadway, N. Y. 5, N. Y. RE. 2-8300.

NEW JERSEY

MILLINGTON
COUNTRY ESTATE OF 4 ACRES

Charming 18th century old Colonial home: 10 rooms, wide center hall, 3 baths, 1 lavatory, 4 fireplaces, 1st floor modern kitchen, butler's pantry, lavatory, dining room with fireplace and old Dutch oven; library with fireplace, living room with fireplace and large hand-hewed beams, maid's room and bath. Laundry room in basement. 2nd floor, 4 bedrooms, 2 tiled baths, fireplace in master bedroom. House fully insulated; steam heat, oil fired; 3-car garage with large storage space above. Guest cottage partly completed, stone fireplace, tenant house, 6 rooms, all improvements, steam heat, oil fired. All farm buildings in excellent condition. Located in the Watchung Hills, 3 miles from Millington D. L. & W. RR. station. Electrified roads to uptown N. Y.

THE FLOYD S. CLARK AGENCY
701 Lee Ave., cor. Hollywood St.
NEW BRUNSWICK, N. J. Tel. 2-7213.

VIRGINIA

DESIRABLE PROPERTY OF SEVEN ACRES, beautiful land, location edge town of Louisa; frame two-story 8-room house with lights, good barn and chicken houses. Price, $7,300.00. W. A. C. PETTIT, LOUISA, VA.

BEAUTIFUL ESTATE

Near Middleburg, 211 acres. Magnificent old Colonial home, completely restored. Modern throughout. Stone construction. Box stalls, guest house. Well fenced and watered. Lovely lake in front of house. Priced most reasonably.

Phone: Mrs. Rosalie Montague Oratty, Middleburg, Virginia. 2061 or 4211.

SALE, OUT-OF-TOWN 68

VIRGINIA HOMES

The house in the valley; 8 rms.; large lawn; 2 streams; water; elec.; phone. Oil heat. Ideal for year-round home, camp or rest home. Lots of other bldgs. 20 good acres. Reasonable in price. Excellent terms.

6-room new house, on 18 acres. A real view. Priced at $8,000. The above properties 1 hour from D. C. Immediate possession. Easy terms. Many others. Let me know your needs.

BAKER'S BARGAINS
Lovettsville, Va. Phone 2722.

VERMONT

BEAUTIFUL summer or all-year-round estate, elevation, magnificent views; 100 acres; valuable timber, fruit, private lake, electricity, telephone. 9 rooms, 2 baths; completely furnished. Owner going to California. Not a bargain like it in New England. $16,000.
B. W. ROBERTS, White River Jct., Vt.

FARMS, LAND, SALE 70

Strout's Farm Catalog

FREE! Time and Money Saver. Describes 2,790 bargains—equipped and unequip. farms, retirement homes, summer retreats, etc., etc., 35 States. Coast-to-Coast. Write now for your FREE copy. STROUT REALTY, 711-M Woodward Bldg., Washington. ME. 7548.

GEORGIA

CHATTAHOOCHEE River farm, 1,100 acres, 10-room dwelling, all conveniences; 15 tenant houses, 12 barns, 10-acre fish pond, general farming, dairy or cattle; paved road; near Atlanta.

G. E. PARKS, REAL ESTATE
Established 1906
Newnan, Georgia

MARYLAND

Near Sugar Loaf Mountain

40 acres—4 rooms and bath. New modern house. Approximately 1700 ft. frontage on the Hyattstown-Cosmos rd., 1½ mi. off Rt. 240.

JAMES J. RUPPERT
1021 7th St. N.W.
NA. 0610. Eves., EM. 5407.

120-ACRE FARM
HOWARD CO.

Very fertile land, 40 acres is woodland, balance in wheat, clover, and grass. 2-story house now being remodeled; near Laurel, Md., on gravel road, ¾ mile from concrete road; $13,500. Terms.

ALVIN EPLING, UN. 0313

GENTLEMAN'S YEAR-ROUND WATERFRONT HOME

Breton Bay, St. Marys Co., Md.—Delightful climate; charming view to Virginia shore; Georgian brick (built 1941), 3 stories, basement, slate roof, 11 rooms, center hall, 2 baths, 2 powder rooms, 3 porches, hot-water oil burner heat; fireplaces; excellent woodwork; artesian well; garage and servant quarters; spacious lawn; fruit; 210-ft. sand beach; 1¼-acre lot; $36,000.

PROFITABLE 325-ACRE FARM

Exceptionally fertile soil producing high grade cigarette tobacco and grain; mild all-year climate; master's dwelling on high ridge with magnificent view over Wicomico River; 100-year-old English box planting (230 feet); shrubbery; 3 tenant houses, 4 tobacco barns; on State road; excellent neighborhood. Immediate possession. $35,000.

LEONARD SNIDER, LA PLATA, MD.

MARYLAND—EASTERN SHORE

Special price for 30 days. Very productive 75-acre farm. Highway location. Only $9,000. Modern 9-room house. New dairy barn, garage and poultry house. Fruit trees and strawberries. At least half cash required. Write Owner, P. O. Box 263, Denton, Md.

POSSIBILITIES—PLUS!
7 ACRES

Improved with house and barn. Located on a state highway in Howard County, Md., within easy commuting distance to D. C. Brook, fed by spring located on property, runs through blue grass pasture, that also has about 30 fruit trees. House has all modern improvements; with proper remodeling would make a handsome home. Electricity and running water in barn, which is in excellent condition, with ample space for office or tack room; excellent opportunity for combination business and country home. For further details or to inspect call

Max C. Schwartz, TA. 2500

TOBACCO FARM

238 acres on the Patuxent River in Calvert County, 53 miles from Baltimore, 35 miles from Washington. 100 acres of tillable sassafras loam soil, 125 acres of good timber, 13 acres of pasture and marsh. Has an excellent building site overlooking Patuxent River. Unsurpassed hunting and fishing. Farmhouse of 6 rooms and pantry; 2 tobacco barns and other necessary frame buildings; also a hunting cabin. Entire farm fenced with wire. A very productive property in the heart of the finest Maryland tobacco-producing country. Priced to sell.

KELLEY & McDONNELL, INC.
REALTORS
11 W. Biddle St., Baltimore 1, Md.
Lexington 6290.

VIRGINIA

Announcing SMALL FARMS

Two acres and independence. $50 DOWN, $15 a MONTH. Plenty of room for chickens, garden, fruits, cow, etc. Cleared land or woods or an acre right on Bull Run—come early and take your pick. Picnic here or grow your own vegetables or park your trailer here till you are ready to build—you can use your land as soon as you pay the $50 down. Country property with city conveniences—convenient to everything including bus to downtown Washington.

$50 Down—$15 a Month

Thirty-five minutes drive out Lee blvd. or Lee hwy. to Centerville, turn left at traffic light on Route 28 (toward Manassas) four miles to our big sign on left, SMALL FARMS Open every day 12 noon to 9 p. m. Any Trailways bus to Manassas passes us. Bring $10 deposit.

NEAR Fredericksburg, Va.—53 acre farm, 60x100 barn; house, 8 large rms., kitchen and bath; rich land, good business location. Wide frontage on highway. $12,500.

NEAR WOODBRIDGE, VA.—37 acres of land, 6-rm., 2-story house, lge. rms., elec., necessary outbuildings, on hard rd., wood., spgs., streams. $8000.

CHESTER COGSWELL, OX. 1833.

$18,900—80 acres in Fairfax County, 40 minutes to Washington; two all-year streams; 40 a. cleared, 40 a. in timber; 6-rm. house; compl. kitchen; new elec. range, 9-ft. refrigerator, new hot-air furnace, oil-fired; tile bath; 120-ft. drilled well; all outbuildings electrified; $3,100 down, $75 per month. GL. 7765.

VIRGINIA FARMS BARGAINS

7 acres	3 rms.	$ 5,000
14 acres	6 rms.	$ 6,300
226 acres	4 rms.	$ 7,750
25 acres	7 rms.	$ 8,700
57 acres	7 rms.	$ 8,900
111 acres	8 rms.	$10,500
74 acres	8 rms.	$11,000
56 acres	10 rms.	$11,500

CAPUTI REALTY CO.
Phone FA. 2122, or FA. 1415

LOUDOUN COUNTY
230 ACRES, $15,500

150 acres clear, 80 acres timber; 6-rm. frame-and-log house, 4-rm. tenant house. Needs repairs.

CAPUTI REALTY
Phone FA. 2122 or FA. 1415.

629 ACRES young timber, $12.50 acre; easy terms; $10 cash. On State road. William A. Cooke, Louisa, Va.

Loudoun Co., Va., 80-Acre Farm

Nice condition old stone-frame 6R house, grand spring at house, good barn and buildings, farm and grassland rented now, purchaser gets the income. House, garden and grounds available now. Near bus line, $13,650.

FLEET H. JAMES, Agt.
Purcellville, Va. Tel. 4452 or 5272

JUST A FEW OF OUR OFFERINGS

BARGAINS IN COUNTRY PROPERTY RIGHT IN WASHINGTON'S BACK YARD

8 acres, excellent 7-room bungalow, bath; electricity; full basement, barn, garage; pretty lawn; $8,050; terms.

Nice modern home. Hardwood floors; h.-w. heat; oil furnace; nice bath; fine view; good barn, etc.; 50 acres of land. Commuting distance D. C. Price $17,500.

2½ acres, excellent 8-room dwelling, fully modern; cellar; garage; poultry houses; excellent view; $9,500; terms

40 acres, fine land; nice old stone and log house with large fireplace; large bank barn; nice stream; on State road; low taxes; $9,500; terms.

12 acres, fine land; nice old home with fireplace; bath; electricity; full cellars; plenty of outbuildings; 2 springs; $7,500; terms.

10 acres, excellent 7-room house, full cellar; electricity; poultry houses; 3-room tenant cottage; nice stream; $9,750; terms.

An ideal country home, a.m.i.; hot-water heat; nice grounds; 3 bedrooms; spring; stream; Bluemont, Va., $8,500.

"MANY OTHER BARGAINS"
R. C. PRINTZ
Herndon, Va. Herndon 69

FARMS, LAND, SALE 70

VIRGINIA

MIDDLEBURG HUNT COUNTRY

Established cattle farm on 509 acres of blue grass and lespedeza, also some woods and many streams. Large modernized Manor House; 2 tenant houses, large stone barn, with box stalls and stanchions; also machine sheds and winter feeding barns. Property is fenced and cross fenced. Many stone fences built by slaves. Farm will be open for inspection next Sunday, May 15th. For directions to reach call

GRACE KINNEY, FA. 1165
CAROLYN CUFF, CH. 4034

86-ACRE DAIRY FARM; 40 head of cattle; dairy barn; elec. milker; silo; farm equipment; 10-room frame house; gross income, $1,200 per month; 12 miles from D. C. ASK-US? REALTY CO., OX. 2659, GL. 1252.

135 ACRES of excellent land, now used for grazing only. Old stone house, built in 1790—has been restored down to every detail. 5 large fireplaces, many original floors, central heat, excellent water over farm, swimming pool fed by springs; bank, stone barn, cattle shed, 2-car stone garage, with rooms over stone walls, and shrubbery. Excellent mountain view. Price, $55,000. T. RUSSELL POTTS, Round Hill, Va. Phone Purcellville 4853.

GORDONSVILLE, VA.—58-acre farm, 5-room house with electricity; owner ill. No reasonable offer refused. Contact P. W. Coffin, 123 Branch Brook Drive, Belleville, N. J.

45 ACRES of good land with 5-room frame bungalow, newly painted inside and large barhhbs; elves.oo sh sh out; nice papered walls; large barn and other outbuildings; electricity; plenty of firewood and some timber. This place is located on Bawlding Ridge, overlooking the town of Warrenton, with beautiful view of the Bull Run Mountains and the surrounding country. This is the very place for the family that would like to get out in the country where they can have their chickens, cows, pigs and horses. Plenty of fruit for family use. Price, $6,950. Terms.

JESSE R. HARLOWE
Duke St. extended, Alexandria, Va.
TE. 2974

FAUQUIER CO.

100 acres, 90 cleared, 10 acres timber; 9-room house, electricity, new barn, poultry houses and other outbuildings, water outdoors, fronting on highway, stream; 35 miles D. C. Price reduced to $15,000; terms to reliable party only.

BURNER'S REALTY CO.
A. G. ANDERSON, Mgr.
4407 N. Fairfax Dr., Arl. CH. 2363

$65,000

Outstanding Loudon County farm of 483 acres highly developed for beef and hog production; abundant natural water including a large creek; 7-room stone house, tenant house, stock barn, machinery barn, cattle scales, modern hog house, and other necessary buildings. On a macadam road and in a prosperous neighborhood. $30,000 down. Shown by

MASON HIRST
Annandale, Va., at the end of Columbia Pike. Phone FA. 7447 weekdays.

VIRGINIA FARMS

Ranging from 50 acres to 5,000 acres in size and from $20,000 to $500,000 in price. These farms are located in beautiful northern Virginia, from the Tidewater to the mountains. Many are within commuting distance of Washington. Cattle, dairy and general purpose farms are a specialty. If you want to live out of town, be it in a modest cottage or in a stately colonial mansion, see MASON HIRST, Annandale, Va., at the end of Columbia Pike, Phone FA. 7447. Closed Sunday.

COLONIAL FARM ESTATE

"Historic Springfield." Early home of John Heath, a founder of the Phi Beta Kappa Society; fronting on Coan River and State highway. Brick mansion, built 1828. 10 spacious rooms, center hall, 2-ft. walls, original paneling and woodwork. Modern conveniences. Old English box shrubbery; 250 acres, complete farm buildings. $55,000.

Desirable acreage tracts on beautiful rivers of Maryland and Virginia.
LEONARD SNIDER, LA PLATA, MD.

GRAZING FARM

660 acres of the best blue grass sod in northern Va. ready for cattle now; 2 large streams through property; fenced and cross-fenced; will carry 200 cattle year 'round; tenant house; 33 miles from Washington. Priced for immediate sale at $45 per acre; reasonable terms.

THOMAS & CO.
Fairfax 800. Eves. OV. 2872.

LOTS FOR SALE 73

DISTRICT OF COLUMBIA

LOT IN HILLCREST, SE., 50x147; sewer and water in; excellent neighborhood; $3,000. TW. 0192.

FLORIDA

2 BEAUTIFUL LOTS—In Key West, Fla., in Martello Towers, facing New Beach for $8,000. Write direct to owner, P. O. Box 6172, Jacksonville, Fla.

MARYLAND

4-ACRE TRACT, $4,000; ½-acre lots, $1500. New subdivision, 5 mi. Washington. AD. 3062.

RANCH HOUSE—
COUNTRY CLUB SITES

Now available at Allanwood. Best buy in greater Washington area: $675 per acre. Tracts up to 16 acres available. Seclusion, close proximity to everywhere, protective restrictions; insured title. Charming, rolling high elevated land. Terms, $200 down, 3 years to pay.

From Silver Spring out Georgia ave. extended, 5 miles to Glenmont, bear right on Layhill rd. (Rt. 182), follow Allanwood signs 3 miles to property.

H & H Development Co.
OWNERS. Ashton 6686

BARGAINS IN LOTS

Silver Spring frontage of 185; paved street. Only $1800. All improvements. Built up section.

Another level shady corner lot. Only 35c per ft. in a section of $18,000 to $25,000 homes.

Edgemoor, level, shady lot near Wilson Land, 80-ft. frontage. $2750.

Another 90-ft. frontage in a section of $35,000 to $60,000 homes. Only 30c ft. SCHAEFER BROKER. AD. 3236; eves DU. 1000, ext. 621.

BUILDERS—ATTENTION

Silver Spring. Approximately 100 wooded lots. Sewer and water in. Streets to subgrade. Less than $1,000 per lot. Can be bought in all or part.

Exclusive with
AAA REALTY, SH. 0084

TEMPLE HILLS

7 acres, level, adjoining subdivision, $600 an acre or best offer. 5300 Temple Hills Rd. S.E. LO. 3-8479.

WE STILL HAVE
SOME
ONE-ACRE BUILDING SITES
remaining in the beautiful Paint Branch Farms Subdivision. Some as low as $1,200 per site.

E. S. PRICE & CO.
11301 Georgia Ave. (Wheaton)
Lockwood 5-1231 Lockwood 5-0319

Homesites $895 an Acre

Fertile Montgomery Co. location; ranging from 1 to nearly 4 acres; wooded or cleared. Easy terms available; 1st selection insures frontage on paved road. Agent on premises Sats. and Suns.

To reach—5 miles past Colesville on Colesville pike, right on Cedar lane at Ednor, ½ mile to property.

R. H. BEST, INC.
WI. 3633. Agent, Eves., OW. 3757

VIRGINIA

Cobbdale

Beautiful lots. Nature's sunshine cures city's ills. Buy your future homesite in this lovely location where living will take on a new meaning. Large lot, ½ acre or more, 100-ft. frontage, water, electricity, phone, mail service and bus available. Fine restriction. Accessibility to Washington by way of Lee hwy. make these lots one of today's best values. We offer these for the first time today. Call us now for a choice selection in an area where hospitality and good fellowship abound. Ready to build on roads already in. Near schools, churches and stores. Priced from $1450. Splendid terms. Get that garden started tomorrow. Our men are ready to drive you out to Cobbdale. Telephone for an appointment.

Eastman & Seay
Exclusive Realtors FA. 2620

MILL CREEK PARK

This is a sensibly restricted development. The healthful, bracing air and the quiet restfulness of the wooded acres make Mill Creek Park a perfect place to get away from the hot, crowded city. Incomparably enchanting and desirable, a few choice lots still available on the creek; all lots ½ acre or larger; 20 minutes from the city, in historic Fairfax County, Va.; located ½ mile west of Annandale, via Columbia pike or Lee-Jackson hwy. (Rt. 236). MILL CREEK PARK DEVELOPMENT CORP., CH. 4767 or Fairfax 402.

$750 BUYS a lovely ½-acre lot on which to build your dream house, in an excellent section of Virginia; 20 minutes from Memorial Bridge. GL. 8910

LOTS FOR SALE 73

VIRGINIA

BELLEVUE FOREST—Nearby Arlington, wooded lots, nr. the extension of the George Washington Memorial pkwy., now being completed along the river's edge. George Mason Green Co. CH 3838. Eves and Sun., GL. 3838.

FALLS CHURCH—Choice residential lot on Broad st., 110x260 ft.; especially suited for doctor's office and home; $3,800; All utilities in. FA. 2754.

Lovely Hillbrook Estates

If you have long dreamed of building your home, go ahead now in Hillbrook Estates, a fine restricted subdivision of wooded lots. Enough timber to fill your fireplace for years. Good rich soil for that garden you've promised yourself. Lots from ½ to 3 acres. 133-ft. frontage to 200 ft. Priced right. Good financing. Try to match these lovely homesites. Call us. We will be happy to show you.

Eastman & Seay
Exclusive Realtors. FA. 2620

50 LOTS

Must be sold by owner at once; will sacrifice for quick sale; close to 10-minute bus service; will sell as a whole or individually. Phone AL. 2616, TE. 7721; eves., TE. 5541 or AL. 0395.

NO. ARLINGTON

Four adjoining lots, corner of Westmoreland and 31st sts.; 2 fronting Westmoreland at $1800 each; 2 fronting 31st st. at $1225 each. For details call

DAVIS REALTY CO.
4739 N. Washington Blvd., Arlington
CH. 4333 CH. 9531

2-Acre Wooded Tract

Bounded on side and rear by pretty stream, in one of nearby Virginia's nicer sections. Surrounded by attractive homes, 1 blk. from main hwy. with bus service. Also smaller lots in same neighborhood. Less than half hour drive to downtown Washington. Phone GE. 7037.

COUNTRY ACRES, 90x240, $1850; Sleepy Hollow, 100x200, corner, $2250, and 140x250, $2850; Washington blvd., 104x110, $4000; Falls Church, 60x130, $1250; Larchmont, 60x150, $2450; Merrifield, 120x200, $1100; Broadmont, 140x105x46, wedge-shaped, $2850; and many other lots in Arlington and Fairfax. Call KE. 3-6677, J. H. BENOIT, Realtor.

VIRGINIA HOMESITE

Want a lot worth building your home on? Over an acre of gently sloping wooded land in most promising subdivision near Washington, in Holmes Run Park. Easily reached, ideal environment, paved street, priced at only $3500. Tel. Victor 1988 Sunday or evenings.

CHOICE LOTS

Brookhaven, nearby Virginia. ½ acre lots with improvements. Only 10c sq. ft., 10% down, balance on easy terms. Ideal locations for that long planned home. Buy now.
OX. 0200. OX. 0802.

AURORA HILLS

Beautiful wooded hillside lot, view of Washington and the Potomac, utilities in and paid for. Priced right for quick sale.

DAVIS REALTY CO.
CH. 4333 or CH. 9531

$1800 WILL BUY a lovely homesite complete with water, sewer, gas electricity, sidewalks, curbs, gutter, paved streets—now in and paid for. Ready for immediate construction. Approximately 6000 sq. ft. area. 2 blocks from bus, in attractive N. Arlington neighborhood. CH. 4311.

EXCELLENT LOCATION
LEE HWY., ZONED C-1

Large corner lot approximately 150 feet wide across front, over 200 feet wide in rear, having total area of approximately 27,000 sq. ft. Priced on terms at $1.25 per sq. ft., plus additional ground available at 40c per sq. ft. in the adjoining area consisting of approximately 65,000 sq. ft., which is ideally located for apartment use.

DICK BASSETT CH. 5057

LOTS—50x130 ft. Deltaville, Va. Broad Creek Garden subdivision, looking out into Chesapeake Bay. Landing privilege, artesian water supplied. Shade trees. Excellent fishing, crabbing and boating. Inexpensive. For further information address S. B. Williams, Deltaville, Va.

Willow Run

No tree cutting before building. Really a lot for your money. Values that must be seen to be appreciated. Quiet neighborhood. Low taxes. Lots from 21,000 sq. ft. and up. Priced from $850. Easy terms. Look these over today.

Eastman & Seay
Exclusive Realtors. FA. 2620

Choice Rambler Sites

All utilities—paved streets, best in Arlington Section, very reasonable.

HOME REALTY CO.
REALTORS
Mr. Aiken, RE. 1337 or AD. 5297.

ACREAGE, SALE 75

MARYLAND

REDLAND—7 acres, streams, fenced; electricity; 25 minutes from Silver Spring. SH. 6618.

FOR SALE—8 acres of land, mostly clear, on gravel road, 2 miles from Central ave. Price, $2800. Owner, Edward Gertz, Davidsonville, Anne Arundel County, Md.

MONTGOMERY CO.

Near Colesville rd.—5 acres very fertile ground, has electricity and well water. $4500. ALVIN EPLING, UN. 0313.

RIVER RD.—Potomac hunt section. Homesites and investment acreage on River rd. within 15 miles of D. C. Phone Rockville 2425.

1 ACRE of land loc. on Columbia rd., 2½ mi. N. of Fairland, nr. Iglehart. 48-E Crescent rd., Greenbelt, Md.

3½ ACRES

Commercial fronting 150 ft. on Washington-Baltimore blvd., near Laurel, Md. A bargain at $4750. Easy terms. ALVIN EPLING, UN. 0313.

MISSOURI

80 ACRES, unencumbered, So. Missouri. Sacrifice, $37 acre cash. FIELD, 5126 So. Mich. ave., Chicago.

VIRGINIA

Near Shirley Highway

16 acres of beautifully rolling land; well drained; 657 ft. road frontage. a Steal at $5500.

V. WARD BOSWELL
AL. 2616 TE. 7721
Eves., AL. 7820, TE. 5541, AL. 0395
220 S. Washington St., Alex., Va.

NOT TOO FAR AWAY

Wooded tract of 39 acres in Virginia, 18 miles from Washington; near good roads and railway station; part bottomland with good-sized stream; gently rising hills with pretty views for homesites; some large timber. Price, $130 per acre. Phone GE. 7037.

ESCAPE THE HEAT

Plenty of trees and water yet only 11 miles Pentagon; a large club house and a good-sized lake will be constructed in 200-acre park-like development; sites of 1 to 5 acres for custom ramblers only at $850 up; terms on land and construction.

CAPUTI REALTY
FA. 1415

ATTENTION, DEVELOPERS

In Fairfax County, Va.; approx. 37 beautiful wooded, rolling acres adjoining Pine Ridge. Long frontage on Accotink Run. Nice stream through property. 23 minutes to Washington; $300 per acre. Dial operator and ask for Elmwood 325 or 322 (no toll); evenings 'til 9. Elmwood 880.

Wm. H. Laughlin, Realtor
Exclusive Agent,
McLean, Va.

JUST OFF LEE HWY.

50 acres beautiful land or, if desired, owner will sell entire 84 acres, including fine old house and outbuildings. Ideal for development or country estate. Within 18 minutes of D. C. Reasonably priced. Liberal terms.

10 acres of land in Falls Church. All utilities in street. Only 1 blk. from bus, schools and shopping. Price, $3,000 per acre. ASK-US? REALTY CO., exclusive. OX. 2659, GL. 1252.

NEARLY 20 ACRES

on the outskirts of Alexandria and suitable for high density development; front on 2 macadam roads with a total frontage of over 2,000 feet; the necessary utilities are in the neighborhood and a large housing project is under way on the adjoining tract. Priced $31,600.

MASON HIRST
Annandale, Va., at the end of Columbia Pike. Phone FA. 7447. (Closed Sundays.)

1¼ ACRES, 1 block off Old Dominion dr. near McLean, high elevation, beautiful view, $2000. WO. 3056.

WATERFRONT, SALE 75A

LOCH HAVEN BEACH—Best section, overlooking river, 2 lots on street corner and one lot length from beach. Price $3000. GL. 0206 or TE. 3107 eves.

MOUNTAIN HIDEAWAY—Beautiful scenery, furnished house, 5 acres ground; river in rear of property. Also boat. All for $4950. Small down payment. Reasonable terms. AD. 3062.

WATERFRONT, SALE 75A

REDUCED for quick sale, attractive pine paneled waterfront cabin 32 mi. Wash. on Lake Jackson; sleeps 4, completely furnished; elec. refrig., canoe, etc. GL. 3008 or Box 290, Washington Post.

CHESAPEAKE BAY and Rappahannock River; 5 rooms, bath; year-round home, 3½ acres. Ideal for retired man or as a summer home. Price $5,500. Phone EX. 7027.

EDGEWATER BEACH, MD.—On South River, 2-bedroom, summer or all-year-'round house, partly furnished; one block from private beach. Write Box 332, Washington Post.

ATLANTIC CITY, N. J. (147 St. James pl.), a few choice 6 rooms, bath and porch Beachside Cooperative Apartments still available. Full price $6500 cash. Possession. Low carrying charges. References required. See Mr. O'Malley, owner, on premises. Phone 5-9060.

BROADVIEW BLUFFS BEACH ON CHESAPEAKE BAY—Maryland's newest Bay Front Development; 2 miles of waterfront; wide sand beach; harbor facilities. All building sites elevated. Crabbing, fishing and boating. Prices begin at $1000. Terms if desired. (Drive thru Marlboro-Waysons Corner, Route 416 and 2, thru Prince Fredrick to Port Republic, turn left and follow signs to property.) Broadview Bluffs Beach, P. O. Box 526, Alexandria, Va. Telephones, Prince Fredrick 108 or Alexandria 3133.

OPEN FROM NOON TO DARK
HERALD HARBOR
$3,750 BEACH COTTAGE

30 miles from Washington; pine paneled living rm., 2 bedrooms, kitchen, ½ bath, sleeping porch, eating porch, corner lot 50x150, 1 block from fine sandy beach. Will consider late model, moderate price car as part payment. Call J. H. Benoit, KE. 3-6677.

ARUNDEL-ON-THE-BAY

Wooded lot, 50x150, 2 blocks from bay, for quick sale; will sacrifice at $350 cash. CO. 5599.

HOLLAND POINT

Large furnished summer home, overlooking the bay; A-1 condition; all modern improvements. Mrs. Dixon, Sunday 2 to 5 p. m.

Directions: From Washington to Upper Marlboro, Route 4 to Drury, turn right on 416, approx. 11 miles to North Beach, left on Walnut st. to open sign.

E. M. FRY, INC.
Eves., OL. 8249 WI. 6740

LAKE JACKSON—2 lots on water; excellent location; electricity and water; $800 or best offer. Terms. CH. 5732.

CALVERT MANOR

ON PISCATAWAY BAY,
Prince Georges County, Md.

A planned and restricted water-front community, 10 miles from the District of Columbia line, south of Washington, via the South Capitol Street bridge, under construction, and the new Federal Highway to Indian Head, Md., in Prince Georges County.

A year-round place in which to live where you can occupy the long week-ends by improving your property, boating and fishing. Protective restrictions are in force to assure stable values and conditions. Many of the ½-acre or more building sites command the beautiful marine and land views for which this tributary of the Potomac is noted. All tracts have shore rights on Manor Park, a beautiful point, in view of Mount Vernon that is dedicated for this purpose. A boat basin of 5-ft. depth at low tide has been provided for Calvert Manor boatsmen and a substantial pier is now under construction.

The high North and South elevation of the Piscataway valley compels planes to fly well above this area. This is something to be taken into consideration in selecting a home location in this air age. The third and last section now being surveyed, contains beautiful scenic elevations up to 180 feet above tide water.

A reasonable price range consistent with the cost of developing the property will be maintained.

Representative On Property Throughout the Week

To Reach: Over 11th St. Bridge S.E. at Navy Yard, skirting Navy and Bolling Field Airport on South Capitol St., to D. C. line, follow new Indian Head Highway 9¾ miles to Calvert Manor sign, then right ½ mile to property.

Theodore F. Menk and
Gustav A. Bonnet
Owners and Developers
927 15th St. N.W. EX. 2740

DRUM POINT BEACH

UNLIKE ANY BEACH YOU'VE EVER SEEN

A new adventure awaits you this weekend. You're about to discover why more families today are choosing cottage sites at DRUM POINT BEACH. You'll see folks marveling at the miles of white, sandy beach right on the Bay; the 4 fresh water lakes. Others will be "sizing up" the waters of the famous Patuxent River for the "big ones"; wistfully planning the cottages and homes they'll be building, on spacious beautifully wooded lots, and joyfully exclaiming that of all the places they've seen, none compares with DRUM POINT BEACH. Before you decide on any beach property, come out to DRUM POINT BEACH, this weekend—see it all first hand—get other peoples' viewpoint—then you'll know why it's unlike any other beach development you've ever seen. A new section has been opened this year for the first time, and prices are really phenomenally low—$295 will buy you a large 71x145-ft. lot (others priced proportionately) with terms as low as 10% down, balance in small monthly payments. These lots are going fast and we're urging you to come out this weekend to assure a nice selection. Here are the directions: Through Upper Marlboro on Route 4 to Wells Corner; right on 416 through Prince Fredrick on Route 2 for 15 miles to the sign, left to DRUM POINT BEACH. Drum Point Corp., Owners-Developers. Sales Agents, Calvert Realty Agency, 220 Southern Bldg., RE. 8438. Write or phone for free descriptive booklet.

I HAVE all year round residences on the Rappahannock, Potomac and Machodoc Rivers. Modern in every respect. Also summer cottages and lots on the Rappahannock, Potomac, Machodoc and Yeocomico Rivers. Big variety to select from. W. C. Rice, Warsaw, Va. Phone 18.

BY E. T. NEWELL & CO., INC.
Allers and Cochran,
Attorneys At Law
509 Title Building, Baltimore
Plaza 3453

OWNER'S SALE OF "MANITOU ACRES"

Year-Round Waterfront Estates on Melvins Point, South River, Anne Arundel County, Maryland
Will Receive Offers at Public Auction on the Premises
SATURDAY, MAY 14, 1949
AT 4 O'CLOCK P. M. (E.D.T.)
POSSESSION IN THIRTY DAYS
3 ACRES (More or Less)
DESIRABLE RESIDENCE
250 Ft. (More or Less)
SANDY BEACH

House, concrete block; hot-water heat, oil burner; first floor, entrance hall, l. r. 30x20 ft. with large open fireplace, d. r., k., pantry, 5 bedrooms, alcove, bath; 2d floor, unfinished but flooring, partitions and electric installations for complete apartment. Basement lies level with outside terrain, fully concreted, with separate boiler room and laundry; can be used for 5-car garage or hobby area.

YACHTSMAN'S HAVEN! SEE CHART 550—LOCATE MELVINS POINT, 76 DEGREES 31.5"x38 DEGREES 56.7"

NEGOTIATIONS PRIOR TO SALE INVITED

Inspection at Any Time

Directions: Begin at intersection of West st. and Spa rd., Annapolis; proceed west on Spa rd. 1.9 miles, at this fork bear right and proceed .4 miles—here turn left .6 miles to "Manitou Acres," less than three miles from the center of Annapolis.

Terms: $2,500 deposit, balance in 30 days, adjustments to date of settlement.

HARRY W. ALLERS.
E. T. Newell & Co., Inc.,
Auctioneers

WATERFRONT, SALE 75A

BREEZY PT. BEACH, MD.—Furn. house, fine view of Bay. C. A. Pearson. Call North Beach 83.

WATERFRONT, RENT 75B

WATERFRONT—Colonial Beach, Va.: 4 bedrooms comfortably accommodates 12; large shady fenced-in yard. GL. 0579.

SOUTH RIVER VIC.—3-bedroom cottage on waterfront; commuting distance; large pine paneled liv. rm., porch, bath, elec. kit., washing machine, community harbor, beach. June-Sept., $600, or $215 by month. GL. 3876.

FOR RENT
BY SEASON OR BY MONTH

Five-room house, 2 bedrooms, on the waterfront in Woodland Beach, about 30 miles from Washington, D. C.; all modern improvements, including refrigerator and gas stove; furnished, except dishes and bed linen; immediate occupancy; rental may be negotiated. Call Annapolis 6093, or write to William Coff, Edgewater, Md.

ADIRONDACKS—Directly on lakefront. Brand new private and secluded camp on Big Tupper Lake. Every facility, comfort and modern convenience. 3-double bedrooms, large living-dining room, an all-electric kitchen, modern bath. Exceptionally well furnished. Boat, swimming float, wading beach, sun-deck, tennis court. Immediate rental for season or shorter periods. Charles Shofi, 88 Midchester Ave., White Plains, N. Y.

OCEAN CITY, MD.

Five-room apt., 2 bedrooms, accommodates 9, available for weeks of July 24, Aug. 14, 21, 28. ME. 3034.

VACATION PLACES 75C

ATLANTIC CITY, N. J.—1 block from beach; living room, bedroom, bath, Pullman kitchen; summer season. WA. 5286.

FOR RENT

In Thurmont, for summer months, attractive modern bungalow, fully furnished, 6 rooms, 2 baths. Write or phone (3781), Dr. George W. Osmun, 511 E. Main st., Thurmont, Md.

OCEAN CITY, N. J.—Plaza, 608 Ocean ave.; 1 and 2 bedroom hkpg. apts., accom. 2-6 persons; Frigid.; renovated; 2, 3, 4 week rentals.

SUMMER LODGE, N. H., modern conveniences, beautiful lake, pines, near Lawrence, swimming, boating, fishing, near race track; June 1 to Sept. 3, $450. Melia, 110 Bayview ave., Winthrop, Mass. Ocean 3-0334-J.

VERMONT—Summer Rental, new cottage, fully equipped for light housekeeping, located in beautiful valley; brook and trout stream on property. Screened porch, 2 rooms, complete modern bath and kitchenette; hot and cold running water, electric refrigerator, gas range; innerspring mattresses. Adults. Season, $600. THE RENNERS, Arlington, RFD, Vt.

WHITE MTS., N. H.—For rent, summer home, 2 mi. from Sugar Hill; high elevation; furnished; modern. A. Baller, Heath, Mass.

SUMMER HOME, Blue Ridge Summit, Pa., 75 miles from Washington, on Monterey Circle; splendid condition, fine view; $800 for season; $550 after July 15; references required. Call General Ely, DE. 4174, between 8 and 10 a. m. or 5 and 10 p. m.

IN OLD farmhouse nr. scenic lake; Modern 3-rm. furn. apt., easy hskpg., overlooking golf links; $100 a mo. P.O. Box 111, N. Sutton, N. H.

DOGS, PETS, KENNELS 76

BEAUTIFUL COLLIE—Yellow and white, 1 yr. old, purebred, not registered; $50. Fairfax458-W-1.

BIRD CAGE, large mating, $3.50; aquarium, square, $1.50. OR. 1491.

BULL TERRIER, female, full-blooded, good watch dog; likes children; reasonable. TW. 0014.

BOXER pups, 10 wks., brindle, reg. AKC, champ. stock; reas. PA. 5197.

COCKER—1 male, brown and white, 11 weeks old. WO. 0191.

COCKER spaniel puppies, merry, playful, appealing, companionable. Vienna 119-W-5.

COCKER BREEDERS ASSN. OF N. VA. offers listing of registered, certified Cocker puppies; beautiful blacks and partis now available. Phone Puppy Registry, PA. 3032.

COCKER PUPPIES, A.K.C. reg.; Miniature Parti-Colored; except. fine; ideal for house or children. OV. 5299.

COLLIES—Gentle and affectionate, 6-wk. old puppies, $50 ea., and 18-mo.-old male, $100. 1407 Washington ave., Alex., Va. OV. 5823.

ENGLISH SETTER PUPPIES—Your choice of 7. SH. 7023.

FREE to good home, nice mother kitty and 2 babies. OR. 7798.

FREE—Kittens, 8 cute 8-weeks-old. Call weekdays after 6 p. m., MI. 5157, or write Box 291, Washington Post.

GER. SHEP. PUPS, thoroughbred, silver gray, fawn and brown, pure white mother. $25 up. SI. 0513.

MALE Doberman Pinscher, 11 mos.; A.K.C. reg.; black and rust. AL. 6719.

LANDOVER KENNELS; board; indiv. kennels; runs; excel. care. WA. 6084.

PERSIAN KITTENS, beautiful, purebred, pedigreed, all colors; reasonable. Also half Persian, $2 and $4. OL. 3020.

PUPPIES—Purebred, 2 mos. old; Chinese Chow or Airedale, males, $25; females, $15. Scotch Collie, Pit Bull, Toy Fox or Rat Terrier, males, $20; females, $15. Toy Spitz, English or Toy Shepherd, males, $15; females, $10. Hounds, Walker Redbone or Beagle, $20. Pair shipped C. O. D. your approval. Marlars Kennels, Fountain Inn, S. C.

SCOTTIES, choice black puppies, A.K.C. reg.; ch. bloodlines. Stud service. MacKinnon, PA. 3432.

ST. BERNARD PUPS—Reg. Complete details, includ. prices and 15 charming pictures, free upon request. Manitou Kennels, Watrous, Sask., Canada.

SHELTIES (min. collies), ped. pups, from Obedience stock. AD. 0098.

SIAMESE KITTENS—Blue-eyed, intelligent companions. OR. 5713.

WANTED

Female black dachshund; AKC registered; 3 mos. or older; HU. 8741.

SALE MISCELLANEOUS 78

ACCORDION, 80 bass Hohner, good condition, $100. KI. 8-8582.

ACCORDION, used; 120 bass; Hohner-Carmen; $75. OR. 7042.

ACCORDION, Wurlitzer, 120 bass, treble change; $130. AX. 7260.

ADDING MACHINE SALE—Used and new; $29.50 up; complete selection of all famous makes from $20,000 stock. Save up to 40%.

CENTRAL TYPEWRITER & ADDING MACHINE CO.
MI. 4400. 2019 14TH ST. N.W.

ADMIRAL RADIO-PHONOGRAPH—AM-FM table model only slightly used. Worth $75.00. Make me an offer. Mr. Lawrence, NA. 8206.

AIRPLANE, child's, pedal, propeller revolves, like new, $15. LI. 3-7353.

ANTIQUE—1830 French double bed, exc. value, $20. WO. 3714.

ANTIQUE CHERRY TABLE, 63x46 INCHES. VI. 2620.

ANTIQUE COLLECTORS—old Meissen onion pattern cups, saucers and odd pieces. TE. 2973.

ANTIQUES SPECIAL

Cherry and pine corner cupboards, Dutch and Welsh cupboards, dropleaf tables, chests, secretaries, brass, copper, glass lamps in pairs, coffee tables, hanging lamp, cranberry shade, captain's chairs, Hutch and Harvest tables, pair of goldleaf frames, "Wells Fargo" pine desk, Hitchcock settee, more than 200 pieces of furniture to choose from at sensible prices; colored glass, china, etc. Inspection invited. Terms if desired; free delivery. Bethesda-Chevy Chase Antiques, 8215 Wisconsin ave., OL. 2422. 10 a. m.-9 p. m.; Sun., 2-6 p. m.

ANTIQUE Chinese carved wood Buddha statue, 18 in. high; orig. lacquer finish; $35. GL. 6004.

AIR-CONDITIONER, ½ h. p. window model, top cond., reas. OW. 8289.

AIR CONDITIONER, Philco York model 91-A, ¾ h. p., cools 450 sq. ft. Good cond. $260. DU. 1000, Ext. 756, Hunt.

AIR-CONDITIONER, York, ¾ window mod., guar. 5 yrs.; sealed-in motor, 1948; orig. $450; used 2 wks.; perf. cond.; $275; pvt. party. LU. 3-3130.

AIR-CONDITIONER—Almost unused Philco, ½ h.p., ivory window model; cost $375, sell $250. WO. 6203.

AIR-CONDITIONER, ¾-hp., Carrier console, $225; cost over $500. TU. 3926

AIR CONDITIONERS

At preseason reduction, nationally known makes, 3-ton packaged units, $850; also reductions on 1949 ½ and ¾ h.p. window and console models, along with a complete stock of used units. Full installation and service facilities, small deposit for future installation.

SINCE 1875
A. S. JOHNSON CO.
RE. 1687.

AIR CONDITIONERS

for homes and offices; standard makes, all sizes, new and reconditioned, sold, rented, serviced; guaranteed. Many choice selections now at reduced prices.

Bishop Equipment Co.
5104 MacArthur Blvd.
OR. 3687. OR. 3938.
(We have specialized in air conditioners exclusively for 14 years.)

AQUARIUM, 3827 Ga. ave.; fish supplies; stainless steel tanks.

ATTIC FANS, all sizes, completely installed; 30 years reliable service. GICHNER, NA. 4370.

BABY carriage, grey Storkline; exc. cond.; reas. TU. 3000, Ext. 417.

BABY BATHINETT, $5; bath tub seat, $1; auto. sterilizer, $2; car bed, $3. OW. 4089.

BABY BASKET with pad, $5; 9x12 summer rug, $7. WI. 8656.

BABY BUTLER
Safety feeding table; home demon. Baby's Butler Service. EX. 4370.

BABY CARRIAGE, Thayer; aqua; excel. cond.; $25. AL. 3587.

BABY stroller, Thayer; hardly used; excellent condition; $7. SLigo 3958.

BABY CARRIAGE, British Silver Cross, $20. WO. 7768.

BABY CARRIAGE—Thayer; almost new; $22, incl. pad. WA. 3827.

BABY CARRIAGE, large stroller; baby car seat; excellent cond. OR. 8260.

SALE MISCELLANEOUS 78

BABY FURN.—Crib and matching chifforobe, Storkline, waxed birch finish, like new, $45. 5000 Battery lane, Bethesda. WI. 8614.

BABY carriage, collapsible; used 6 mo.; $40. AT. 8134, before 2:30 p. m.

BASSINETTE, with plastic pad and lining, $5; play pen, $3; electric sterlizer, $5; baby scales, $5. TE. 2159.

BED LEGS—Hollywood beds can be made from coil springs in a few minutes. No tools required. U. S. Pat. 2466494. We install. SLigo 9594. Also box spring legs.

BEDRM. lamps, white hand-sewn shades, porcelain base, $12. EM. 2355.

BEDRM. SUITE, walnut veneer, modern; innerspring mattress; chest of drawers and dressing table. Best offer. FA. 6656, after 11.

BED, 4-poster, maple, double, with spring, good cond., $30. TA. 7980.

BED, double, mahogany with spring, mattress; like new; $40. AX. 2526.

BEDSPRINGS, single, never used, $10; excellent condition. OW. 4089.

BED, innerspring mattress and springs, $25. DE. 5197.

BEDS (2), metal, complete, ¾ size; reasonable. GE. 8324.

BED SPRINGS—Coil, very good shape, $5. DE. 5197.

BED—Maple, double, complete, cost $80; sell, $40. OW. 4591.

BEDSPREADS, hand-made Colonial, authentic designs, choice lovely colors, $20-$22.50; dust aprons, canopy frames, nets. GL. 0652, eves.

BEDROOM SET, maple, dble. bed., dresser, mirror; $65. OV. 6635.

BEDROOM SUITE—Maple ¾ low-post bed, spring, chest, vanity and stool, mirror, chair; $100. WI. 9512.

BEDROOM SUITE—Walnut twin beds, coil springs, dresser, vanity, bench, chifforobe, table, 2 chairs, $125; 2 prac. new Beautyrest matt. $30 ea. WA. 2621.

BEDROOM SUITE, maple, 3-pc., fine cond., $110. DE. 9661; TA. 3138 aft. 5

BED—Youth bed, maple; $35 with mattress. TA. 5230.

BEDROOM SET—Solid Vermont maple; sgle. bed, kneehole desk-vanity and mirror, springs and innerspring mattress; $125. VI. 3686 aft. 5.

BICYCLE—Boys' 2-wheel, $15; large tricycle, $7; Irish Mail, $5. WI. 6685.

BICYCLE, man's English, 3 speeds, excel. condition, $40. OW. 9365.

BICYCLE, boy's, extra sturdy, excellent condition, 28 in., $20. WI. 8614.

BICYCLE, man's, 28-inch, good condition, $25. Bowie 3747.

BICYCLE—Man's; second gear; $30; excellent condition. SLigo 1877.

BICYCLES, used, $5 up; all sizes; good cond. Stello, UN. 4600.

BOILER, hot-water; low, modern radiators, pipe, valves; complete, $175. KLOMP AIR SYSTEMS, VI. 5800.

BOOKS—Another estate liquidation sale. Books from new estates; wide variety; 5c to 50c each for quick sale. Also, large part of law library of late Hon. S. Wallace Dempsey, 50c to $1.50 per volume. Two days only, Sunday and Monday, noon to 10 p. m. 1807 H nw., 3d floor.

BREAKFAST SET, 7-pc., just bought for $118; red leather and chrome; 4 chairs, drop-leaf exten. table, 2 cabinets; sell part or whole. TR. 0706.

BRICKS

Used, clean, $12 per M; plaster board, 4x8 sheets, new, $1.35 each. GENERAL WRECKING CO., MI. 6177.

BRICK

$12 per M loaded on your truck, all hard, clean; 2 million now available at Gas Company, Louise Home, and Fort Washington. $15 delivered in city.

ACE WRECKING & BUILDING MATERIAL CO.
4002 Minn. Ave. N.E. AT. 6617

BULLDOZERS and bulldozers front end loaders and rubber tire front end loaders, available for work, grading, excavating, land clearing, also tree removing and stumps hauled; free estimates. SLigo 1797. SH. 5932.

CAMERA—Leica; access. wide angle lens, etc. TE. 2973.

CAMERA 35 MM. Mercury I with F3.5 lens, flash gun, filters and case. Sacrifice at $40. WA. 3971.

CAMERAS OR MOVIE EQUIPMENT—New or used. Here are 8 important rules how and where to buy them! Mr. Brenner, camera trade expert for 27 years, who sold many ten thousands of cameras of all makes. He says (1) check first origin, legal title and condition of camera, etc.; (2) secure one-year written guarantee; (3) secure all accessories, future service and parts; (4) ask for free instructions and continued advice; (5) buy the right camera for your particular use; (6) check real value, type, model and ask for future trade-in value; (7) buy on credit! Stop paying if you can prove unfair dealing; (8) get pleasure, fun and best results out of your new acquisition, not disappointments. Best advice: See Brenner's complete photo department store first for all purchases in new or used cameras, photo and movie equipment, supplies, photo-finishing and repairs. Brenner's refuses to be undersold. Buy with confidence at BRENNER PHOTO CO., 933 Penna. ave. nw. RE. 2434. Catalog and parking free.

CASH REGISTER—National. Priced to sell at once; also other furnishings. Call Mr. Blackistone, DI. 1300.

CASH REGISTER, National, 1-drawer, 4 totals to $99.99, $650. BEACON ELEC. SUPPLY, NA. 0485.

CHINA—Lenox, 8-place settings, also Fur Scarf, 5 skins. OR. 7947.

CHILD'S bedroom suite, white enamel youth bed, springs, mattress; dresser, mirror, chest, cricket chair; $50. WI. 9512.

CHAIR—Large wing, good quality. GL. 2736.

CHILD'S youth-bed, chest of drawers; matching rollaway bed. TR. 5320.

CHINESE BROCADE, exquisite, suitable for draperies, slip covers, hostess gowns, evening gowns. GL. 6028.

CITY DIRECTORY, new copy, latest edition. Reas. DE. 0551.

CLOTHING, child's; also child's rocker, fiber rug, 9 by 12. GL. 6504.

CLOTHES, lady's, size 10; perf. cond. Reasonable. LI. 3-0759.

CLOTHING—Suits, size 14, all wool; dresses, wool, silk and summer, size 14-16; reasonable. DE. 2789.

CONCRETE block plant for sale; bargain for one knows bus. KI. 7641.

CRIB and mattress, Hollywood bed, desk and chair, din. rm. and liv. rm. furn.; bath room window and shower curtain; Travis rods and drapes. 7100 Chestnut st. nw. GE. 8814.

CREDENZA, mahog., desk drawer, 3 other dr., grillwork, $75. RA. 4650.

DAVENPORT, double bed; P. J. Nee "dream house" furn., practically new. 3414 Galena pl. nw.

DEMOUNTABLE construction shed, 10x15, floor, 3 windows, door; well constructed; suitable garage, farm bldg., tool shed, summer kit., playhouse, sportsman's shanty, panels; easily trucked. ME. 5707, Ext. 20.

DESK—Suitable for student; good condition; $15. EM. 0081.

DIAMOND — Keepsake engagement ring and wedding band. JO. 3-6738.

DINETTE SET, solid oak table, 4 chairs; $30. HO. 4675.

DINING TABLE, large mahog. ext. type, $35; 2-pc. silver fox neckpiece, $25. EM. 0908.

DINING table and 6 chairs, mahog. By W. & J. Sloane; 2 yrs. old; $350 or offer. EM. 2591, or DE. 9000, ext. 85.

DINETTE SUITE—Maple 5-pc., new last Sept. HO. 6151 Ext. 605, weekdays after 6.

ELEC. FAN, 18-in., 3 speeds, chrome finish, perf. cond.; sac. $40. HO. 9223

EXPERT fly tying, all types of fish baits. Phone GL. 5371.

FENCE pickets, 36-inch, $12.50 per 100; gates, $2.50 each. OW. 4273.

FILE CABINETS—Large selections, $10 and up. GL. 9081.

FILM DEVELOPED and enlarged; 24-hr. service; 8-expos. roll; 49c. Brenner Co., 933 Pa. ave. nw. RE. 2434.

FIXTURES and stock of women's accessory shop. Owner leaving city. Box M-845, Wash. Post.

FLUORESCENT LIGHTS: 3, two lights; 1, four lights; also rubber hall runner. Apply 1621 Conn. ave., ask for Clarence.

FRIGIDAIRE, General Motors, 6 cu. ft.; perf. cond.; $80. 513 Allison st. nw. TA. 2561.

FUR, beautiful mink-dyed muskrat cape, scalloped edge, satin lining, perf. cond.; cost $300, sell $125; worn 6 times. Box 287, Wash. Post.

FURNACE—Complete coal No. 1 Arcola; overhead system; used 2 winters; 4 radiators, connecting pipes; gas, domestic hot-water heater and tank; reasonable. SH. 3467.

FURNITURE, stoves, baby furniture; all kinds. Our prices are lowest. New and used. I. C. FURNITURE & STOVE CO., 1353 H ne. TR. 1032.

FURN. — For living room, kitchen, bedroom. Best offer. AP. 0153.

FURNITURE — Blond maple side tables, leather back, reed seat, upholstered chairs, 3 small green and tan summer rugs, lace curtains, hangings, cherry-colored broadloom rug and pad, lamps, etc.; very reasonable. WO. 0911 all day Sunday; weekdays after 7.

FURNITURE—I will accept your old furniture you no longer need in trade for reupholstery or repairing of other furniture. AD. 0741.

FURNITURE—Vanity, chest drawers, end table, oak, $50; Simmons divan-bed, $25; tricycle, $3. TU. 5118.

FURN.—Lady's modern custom desk and chair, prima-vera with blue enamel trim and zodiac figures; cost $150, sac. $75; also large round mirror, triple plate, blue trim, $35; matchless desk. WI. 9512.

FURN. — Platform rocker, studio couch, exc. cond.; a good buy at only $50. Will sell 1 or both. GL. 5644.

FURNITURE—Complete furnishings for 6-room house at a sacrifice, also antiques. Can be seen at Safety Storage and Transfer Co. 317 Cameron st., Alex., Va. TE. 5188.

FURNITURE—9x12 gray tone rug and pad, blue regency sofa, barrel back chair, mahogany corner china cabinet, 2 mirrors, RCA-Victor table model record player, mahogany bookcase, mahogany what-not, brass fireplace fixtures. GL. 2197.

FURN.—For compl. living rm., including rug and pad, $200; dining table and chairs, $35; maple bedrm. suite, 5-piece, $100. OW. 3248.

SALE MISCELLANEOUS 78

FURNITURE—Mission oak, 1 settee, 6 chairs; $70 or offer. WI. 4881.

FURNITURE NEW AND USED

BEDROOM, LIVING ROOM, DINING ROOM AND MANY ODD PIECES, INCLUDING PIANOS, ON SALE AT

Smith's Transfer & Storage Co.
1313 U ST. N.W.
1920 Bladensburg Rd. N.E. AT. 4880
1258 Wisconsin Ave. N.W. HO. 9782
2601 Wilson Blvd., Arl., Va. OX. 4801
106 N. Lee, Alex., Va. OV. 9869

DON'T MAKE A MOVE WITHOUT CALLING SMITH'S
NO. 3343

FURNITURE—Din. suite, jr. 7-pc., walnut, $125; good cond. CH. 6496.

FURN.—2 beds, radio, lamps, clock, mirror, pingpong table; very reas. OR. 4259.

FURNISHINGS—Sofa, din. pieces, floor polisher, .22 rifle, misc. items. 3716 Military Rd. NW.

FURNITURE—Schubert upright piano, Duncan Phyfe dining table, solid mahog., with pads; Hollywood bed, maple finish bedroom furn., 2 Chinese bamboo screens, other household items; regulation pingpong tables and garden tools. SH. 5514.

FURN.—Beaut., genuine butt walnut din. rm. set; prac. new; must sell immediately. GE. 4548, noon to 5.

FURN.—Wing chair, large, informal type, prac. new, $20. OL. 8073.

FURNITURE—Mahogany 7-pc. bedroom suite, 18th century, good condition; living room suite, sofa, chairs, table and lamps. Call WO. 6500, ext. 210 North; between 12 and 5.

FURNITURE—Studio couch; maple bureau; 3-piece maple living room; sectional bookcase; Philco radio. TA. 9227.

FURN.—53 chest of draw, $5 to $38; 10-pc. din. rm. mahog., worth $600, sell $275; 8 dinette sets oak, maple, mahog., $15 to $58; studio bed, red, new, $45; 3-pc. modern liv. rm., worth $300, sell $145; 6 china cab., $8 to $45; 9-pc. din. rm., walnut, $75; 38 dressers, $4 to $45; 38 unpainted bookcases $3 to $7; 39 desks, $5 to $38; 32 beds, $3 to $15; 8 bedrm. suites, all colors, $35 to $95; 4-pc. bedrm. mahog. chest on chest, Mrs. and Mr. dresser, bed, night stand, $195; 18 7th st. ne. LI. 3-6969. Open till 9 p. m.

FURNITURE—Complete for 2½ rms., plus bath, apt.; $1,800; apt. avail. at $80 mo. Box M-861, Washington Post.

FURN.—Radio-phono.; apt. washer; din., end tables; Cogswell chair; misc. Good cond. Reas. AP. 0743.

FURN.—Regency sofa, $75; maple table, 4 chairs, $75. DE. 9661 or TA. 3138 after 5.

—78—

FURNITURE—Studio couch, maple bureau, 3-piece maple living room, sect. bookcase, Philco radio. TA. 9227.

FURNITURE — Antique and other chests, benches, desks, tables, cupboards, in pine, mahog., walnut; French provincial chairs; gilt 4x5 ft. mirror; also student armchs., screens, typewr. tables; priv.; reas. AD. 0140.

FURN.—Duncan Phyfe sofa and man's lounge chair; reas. PA. 5569.

FURNITURE—Reg. $150 Gov. Winthrop secretary; solid maple prewar const.; perf. cond.; $72.50. CO. 3366.

FURNITURE UNCLAIMED

Solid mahog. buffet, $25; mahog. kneehole desk, solid, $22; sofa bed, $12; studio couch, $18; sofa, $18; solid oak wardrobe, $25; 9-pc. walnut dining rm. suite, $75; surplus feather pillows, 29c each; single Hollywood bed, $18.50; 1 pr. of Victorian chairs, rose carving on back, $65; 5-pc. walnut bedroom suite, $69; solid 3-pc. solid rock maple living room suite, $85; overstuffed chair, $12. Open daily till 9 p. m.

Hoffman Upholsterers
2433 18th St. N.W.

FURNITURE—Kit. cupboard and tables, overstuffed chairs, Hollywood bed, mattress and miscel. DE. 7623.

FURN.—Semi-mod. sofa, 2 liv. rm. chairs, slip covers, tailor-made; 6 din. rm. chairs, 9x12 fiber rug; excel. cond. AX. 8300, Ext. 757, Sun. or eves. weekdays.

FURNACE, hot water and Iron Fireman hard coal stoker. AX. 5052.

GAS LOG—With all pipe connections, $10. DE. 5197.

GAS RANGES, all sizes; credit and liberal trade-ins; reg. installation. Peerless Sales, 2237 Ga. ave. DE. 5670.

GAS RANGE, Magic Chef, cream, 10 yrs., good cond.; $35. OW. 7205.

GAS RANGES, iceboxes; used, new. Oil, coal, wood ranges. Acme Stove Co., 1011 7th nw. NA. 8952

GAS STOVE, Detroit Jewel, table top; good condition; $35. TA. 7980.

GAS STOVE, Detroit Jewel, 4-burner modernistic style; good cond.; $35. Eves. CH. 3173.

GAS RANGE—Magic Chef; excellent cond., storage space, $125. SLigo 2791.

GAS STOVE—Enterprise, 4-burner; good cond., $45. CH. 0316.

GUNS—German Luger, $50; also P-38, $30; holsters for each. WI. 9512.

GUNS—.300 Savage rifle, .348 Winchester, .218 Winchester, model 43; .270 100 gr. and 130 gr. ammunition; .30-06 110 gr. ammunition; .270 M. 70 Winchester rifle; model 94 Winchester, 30-30 and 32 cal.; above all new; also FOR FISHERMEN—New shipment top grade Calcuttas just received. ANACOSTIA SPORT MART 1338 Good Hope rd. se., TR. 8819. Open evenings; Sun. till noon.

HOT PLATE, Westinghouse; 2 burners; never used. 1101 Fern st. nw. TA. 1329.

ICEBOX, large, excel. cond.; price orig. $45, sell for $15. ST. 7873.

IRONER, Bendix standard; cost $200, sacr., $85; 6 mos. old. UN. 0927.

IRONER — Electric, Kenmore, like new, $75. GL. 6250.

JOB PRINTING PRESS, 11x18, newly rebuilt. Price, $649. NO. 6845, Mr. Carroll.

KELVINATOR—4½ cu. ft. Very good cond. $35. DE. 5197.

KELVINATOR, refrigerator, medium size, good cond., $50; cabinet sink, never used, $75. EM. 4740.

LADDER, 40-ft. extension, practically new. Best offer. WO. 5770.

LAUNDRY TUBS, set of 2 on stand, galvanized, movable, $5. WI. 8614.

LAWN MOWER, power, Briggs & Stratton, just rebuilt, 18-inch cut; $65 or best offer. FA. 7653.

LIVING RM. suite, 3-pc., 2 wine, 1 blue; cost $347, sell for $150. GE. 4966 before 8 p. m.

LIV. RM. SUITE, 3-pc. maple, good cond., reas. GL. 2613.

LIVING RM. SUITE, large, 2-pc., upholstered; loud speaker system with microphone and 2 speakers. AL. 2612.

LIVING RM. SET, 3-pc. (uphol., 2 maroon and 1 blue); perfect cond.; cost $300 last year, sell $85. CH. 3000, Ext. 3143.

LUMBER—Big specials on complete line of lumber and plywood. 3-paneled doors, 2 ft. 4 in. by 6 ft. 8 in. at $6 each. White pine combination doors in all sizes, $16 to $17 each; ¼ inch mahogany walnut oak, and avodire plywood at 20 cents per ft. 15% off on screen wire. 20% off on Nu-Enamel paint. Open daily and Sats. 8 to 6. Sun. 9 to 2. Metropolitan Lumber Co., 433 K st. nw. NA. 3569.

LUMBER, INAUGURAL STANDS—We have a large stock of practically new timber in various sizes from the Inaugural stands at the right price. Special this week only, flooring denailed suitable for sheathing or subflooring, $25 per M. ACE WRECKING & BUILDING MATERIAL CO., 4002 Minn. ave. ne. AT. 6617.

MAILING MACHINE, Model RH, Pitney-Bowes, like new, $150. RE. 0732.

MATTRESSES, pair cotton; twin sized; exc. cond.; $10 pr. Also dbl. innerspring mattress. EM. 1688.

MATTRESS—Innerspring, like new; $10. CH. 3922 after 6:30 p. m.

MEXICAN hammered frame mirrors, wood carving, jewelry, etc. WO. 6188.

MOVIE FILMS, 8 and 16 mm., sales and rentals; complete library, including art film selections. Write or call for catalogue. Emanbee Theater Supply Co., 1108 9th st. nw. RE. 2887.

MOVIE PROJECTOR, 8-mm. Revere, 500 watts, slightly used, can't be told from new, 1-year guarantee. Reg. $120, reduced to $79.95. UPTOWN PHOTO SUPPLY, 1369 Irving st. nw., HO. 8722. Open until 8 p. m.

OFFICE FURNITURE, used, reconditioned; desks, $19.50 up; files, $9.50 up; posture chairs, $4.50 up. Complete display of every office need. H. BAUM & SON, 616 E ST. N.W.

OFFICE FURNITURE

Desks all kinds, wood, steel; used and new file cabinets, bookcases, Bank of England chairs, lockers, steel shelving, office machines, large stock to choose from; prices reduced 25 to 40%. Free delivery.

MANHATTAN OFFICE EQUIP. CO.
639 NEW YORK AVE. N. W.

ONE SERVICE of Rosenthal for 12, including large tureen and coffee set. Also antique painting. No dealers. EM. 6511.

OIL BURNER, Torrid-Heat, perfect running order, $150. EM. 4740.

PAINTINGS—The swanky Connecticut Galleries are exhibiting for sale 63 old and new French paintings until the 15th of May. 1918 M st. nw. Call ST. 2191.

PHOTOGRAPHIC EQUIPMENT, Complete darkroom outfit; excel. cond.; plenty of supplies; good Reflex camera; $150. WA. 2939.

PIANO, Stieff, upright; good cond.; bench and lamp; $130. NO. 6888.

PIANO—We can save you real money on a new or used piano. ST. 6300. PIANO MART, 1015 7th st. nw.

PIANOS—Sale or rent; new and used pianos, wide selection. Colonial Piano Shop, 637 D st. nw. NA. 4870.

PIANO—Baldwin-made, upright, with bench; good condition; $175. OR. 5705.

PIANO, baby grand, $500. 1 Primrose st., Chevy Chase, Md. May be seen daily, 9-4.

PIANO, upright, Ricca & Son, newly reconditioned; must be seen to be appreciated. $150. MI. 2559.

SALE MISCELLANEOUS 78

PIANO, Fischer baby grand, mahogany case, exc. cond., $375. OW. 4513.

PIANO—Upright; good for child's practice, $75. UN. 1285.

PIANO, George Steck baby grand. Excel. tone and cond. $500 cash. FR. 3576.

PIANO, Steinway. We have several very fine Steinway grands that have been thoroughly reconditioned. Also new 5 ft. 1 in. and 5 ft. 7 in. Steinway grands for immediate delivery. Convenient terms may be arranged.

CAMPBELL PIANO CO.
1108 G St. N.W. DI. 8464.

PIANO, Kimball, consolette, walnut fin.; cost $900; sac. $775. WA. 7115.

PIANO, upright Wellington; also a sisal rug (2) 8x10, 36x54, 24x36 Good cond. GL. 7387.

PIANO—Beckwith upright; fine tone; mahog.; $125. SLigo 1877.

PIANO, Krell, apt. upright, mahog. finish, cash, reas. PA. 3074.

PIANO, grand apt. size, in beautiful cond., bench; will sacrifice, cash or terms; pvt. party. GE. 9431. 817 Madison st.

PIANOS — Army-Navy personnel, Government employes, may buy new pianos at 25% discount through P. X. Ship's Services stores, or Credit Union membership. Telephone NA. 2965 for complete information.

PIANO correspondence course. Will exchange for corresp. course in violin. RA. 6562.

PIANOS for sale on rental-purchase basis. Select the piano you wish to own on our easy rental purchase plan. Come in and let us explain this ideal way of owning a fine piano. CAMPBELL PIANO CO., 1108 G st. nw. DI. 8464.

PIANOS—For a bargain in better pianos come to Campbell. We have a fine selection of spinets, consoles and grand pianos. New, floor sample, and returned from rent. These instruments have been substantially reduced. Come in and let us show you these wonderful bargains in such famous makes as Kimball, Gulbransen, Cable, Jesse French, and others. Convenient terms may be arranged. CAMPBELL MUSIC CO., 1108 G st. nw. DI. 8464.

PIANO—Chickering console spinet, 2 years old, with bench; sacrifice, $600. Olkin, ST. 2050.

PIANO, Estey small grand, excellent condition, fine tone, only $550. CARROLL PIANO SHOP, SH. 6463

PORCH FURNITURE—Glider and 4 metal chairs; $25 all. WI. 9512.

PORCH CHAISE, white enamel with royal blue cushions, rubber tire wheels, adj. back, fine cond., $15. OL. 4150.

POSTAGE stamp machines (8), never used. LU. 3-5668.

PRESSURE COOKER, National, large size, like new, $12.95. OL. 4150.

PROJECTOR, 16-mm. sound, Bell & Howell Model 138. First $200 takes it. CO. 9196.

RADIO, Zenith, floor model, $25, good condition. OX. 1183.

RADIO-PHONO., Philco flr. model, push-button, built-in antenna, auto. changer; perm. elec. eye needle; hook-up for television and home recording; excel. cond.; best offer. 1259 Holbrook ter. ne. Apt. 2.

RADIO-PHONOGRAPH, console, like new, $250, will sacrifice for $98. OW. 5025.

RADIO, National HRO receiver complete. Good condition; $85. TE. 2363.

RADIO-PHONO., Stromberg-Carlson; perf. cond., AM-FM, $275. SH. 1312.

RADIO-PHONO., Stromberg-Carlson, Mayflower cabinet; 6 mo.; exc. cond. $300. Mrs. Leming, GL. 3627.

RECORDS, 5c-35c, pops, jazz, many prewar, also old Bings, Shaw, BG & Duke. 890 Hemlock nw. (7400 Ga. ave. carstop), till 10 p. m.

RECORDER, Webster, wire, with mike, late model; $100. TA. 0885, EM. 2948.

REFRIGERATOR, Crosley Shelvador; 9 cu. ft.; $125; good cond. WI. 9512.

REFRIGERATOR, large size, frozen-meat compartment; 1 year old; good condition. AP. 1215.

REFRIGERATOR, GE 6-cu.-ft., good condition, $75. TA. 7980.

REFRIGERATOR—Frigidaire; 5 cu. ft.; excel. cond.; $75. 1102 S. 15th st., Apt. 70, Arlington, Va.

REFRIGERATOR, elec. Hotpoint; good condition; all porcelain inside and out; $65. CH. 4419.

REFRIGERATOR, GE 7 cu. ft., good condition, $125. 1316 Corbin pl. ne. LU. 3-1216.

REFRIGERATOR, Frigidaire, 5 cu. ft., like new, $80. EM. 2242.

REFRIGERATOR—Frigidaire, 7 cu. ft.; like new, reas. HI. 7215.

REFRIGERATOR—Kelvinator, 7 cu. ft.; excel. cond., $125. SLigo 2791.

REFRIGERATOR — Westinghouse, 7 cu. ft., good condition, $75. WI. 5327.

REFRIG., Leonard, 7 cu. ft.; washing mach., good cond. 3716 Military rd. nw.

REFRIGERATOR, Crosley Shelvador, 8 cu. ft.; cost $339, sell $175 or best offer. Mr. Small, OT. 8156.

REFRIG., GE, '47, 7 cu. ft., exc. cond., $150 or best offer. KE. 3-5065 aft. 5.

REFRIG. and WASHERS rebuilt. Dillon Home Appliance, 5034 R. I. ave., Hyattsville. UN. 4107.

REFRIG.—Westinghouse, $125; Kelvinator elec. range, prac. new; $200. OW. 3248.

REFRIGERATOR, Norge, 6 cu. ft., porcelain in and out; perf. cond. JO. 3-4941.

REFRIGERATOR — Used, recond.; guaranteed; A-1 terms. J. C. EGGLESTON, 5700 Ga. ave. nw. TA. 4400.

REFRIGERATOR, Philco, 6 cu. ft.; Florence electric range, like new; sacrifice. HI. 3100, ext. 6114.

REFRIG., Westinghouse, 9 cu. ft., like new, $150; see to apprec. Apt. C-1, 904 Potomac ave., Belle Haven, Alex.

REFRIG.—Gas Servel, very good cond. $80 delivered. OL. 3919.

RIDING BOOTS, 7½ med., $12; lady's breeches, 28-30, $2. EM. 2355.

RUGS—1 green sisal, 9x12, $10; 1 blue fibre 8x6, $7. RA. 4650.

RUGS, heavy domestic Oriental, 12x18, medium blue twist broadloom 11x13½; both have Osite pads. Antique mirror 26x46½. Walnut twin beds. CO. 7636.

RUG, 9x12, genuine brown sisal, new condition, $15. AX. 8108.

RUGS, imprtd., Persian, Oriental desn., real heavy, closely woven for good wearing; 9x12, $39.50; 8x11, $34.50. Other sizes proportionately priced. Mayfair Shop, 1225 G st. nw.

SADDLE, Western; practically new. DI. 2879.

SAXOPHONE—Martin B-Flat Tenor, gold lacquer, excellent condition, new case, $180. Write or call Mr. Mimczyk, 846 South Frederick st., Apt. 231-B, Arlington.

SAW, like new, 3-h.p. motor, 16-in. saw blade, heavy duty; cost $625, sac. $375; 2 new Skil saws, $90 and $110. SH. 3802.

SCREENS (11), painted 2 coats, assorted sizes, $3 to $5. LO. 5-1171.

SEWING MACHINES, sale or rent, expert repairs. Sewing Machine Exchange, 2412 18th st. nw. CO. 3245.

SEWING MACHINES

Immediate delivery. Free-Westinghouse sewing machines, $18.80 delivers a sewing machine to your home. Pay as little as $3 per week. This machine is guaranteed for 20 years against parts and performance for home or factory demonstration call OV. 2121, or come in SINGER SEWING MACHINE CO., authorized dealer, 924 King St., Alexandria, Va.

SHIP COMPASSES

Kelvin White and others; 4 to 8 inch; excellent condition; priced far below original cost; $10, $15 and $20 each.

COLUMBIA MACHINERY & EQUIPMENT CO.
620 N. HENRY ST., ALEX., TE. 1800

SHOES—Men's, French, Shriner & Urner; size 10½-A; black, brown, brown and white, and black and white; like new. Reas. CO. 8841, Ext. 102.

SHOES CANCELLATION, hundreds of styles, men, women, children. Outfit your family in famous-name shoes, Mademoiselle, Paradise, Bonwit-Teller, De Liso, Town and Country, Jarman, Bates, Fortune, Edwards, Pied Poise, etc. Save 50% or more. Women's play shoes from $2.95. LIEBERMAN, INC., 3412 14th st. nw. 2d fl.; open 10 to 9 p. m. TU. 2521

SINK, 60 in. dbl. drainbd., chrome comb. faucet, trap; 18-in. radiator; side-arm water heater. WA. 3407

SILVER SERVICE SET—Tray, large urn, cream & sugar, grape pattern. Never used. $25. SLigo 1564.

SOFA, Duncan Phyfe 3-cushion; good cond., $75. CH. 6471.

SOFA-BED, green and beige striped like new, $55. LI. 3-6796.

SOFA—3-cushion, excellent condition with custom slipcover, $75; also 2 chairs; Hitchcock reproductions; new $40 each. GL. 6250.

SOFA-BED and cover, maroon, good condition, $35. Miss Madan, RE. 1901, ext. 204.

SOUND SCRIBER and transcriber, 6 mos. old; will sacrifice. OX. 3237

SOUNDSCRIBER recording machine with all attachments; comparatively new; cost $400, sell $225. HU. 6474.

STAMPS

SEE STAMP PAGE
SECTION VI

STENOGRAPH MACHINE — Perfect condition; almost new; cost $95, sac., $50. Mrs. Kaybanek, TA. 7888.

STUDIO COUCH, 3 pillows, good cond. GE. 3333.

STENOTYPE, with training manual TA. 9227.

STERLING silver flatware service for 6, plus 12 teaspoons, artistic pattern with case, $85 complete. Box 288, Wash. Post.

STORE FIXTURES—3 floor display cases, Hallmark card cabinet, clean stock of Gibson & Norcross greeting cards, 8-ft. custom-built book display rack, excellent for display of other merchandise; 3 3-shelf bookcases on casters. Everything must be sacrificed today. NATIONAL AIRPORT BOOKSHOP, ST. 6880.

CONTINUED ON FOLLOWING PAGE

SALE MISCELLANEOUS 78

Continued From Preceding Page

STOVE, Westinghouse elec., 4-burner, like new, $150; see to appreciate. Apt. C-1, 904 Potomac ave., Belle Haven, Alexandria.

SUN LAMP, "SunKraft," adjustable, automatic timer and carrying case; excel. cond.; $40. OR. 3643.

TIRES, factory recond., all sz., $3.45; 6 mo. guar.; used truck tire, $6.95. Wkdys., Sun., till 8 p. m. All-Service Tire Co., 3619 Ga. ave. nw. RA. 9850.

TOMATO, cabbage, sweet peppers, perennials, window box plants; reas. 4221 30th st., Mt. Rainier. UN. 4179.

TOP SOIL, rich Md. loam, $12.50 and $15 per truckload. SLigo 1797, SH. 5932.

TUXEDO, with overcoat and shirt, broadcloth, size 36, pract. new. $65. Bowie 3747.

TYPEWRITER, Remington noiseless portable; little used; $60 or offer. EM. 2591, or DE. 9000, ext. 85.

UNUSUAL JEWELRY — Let RODIN create a magnificent piece of jewelry with your own stones in gold, silver and platinum.
RODIN JEWELS, 808 17th ST. N.W.

VACUUM CLEANER—Westinghouse; recently overhauled; $12. MI. 2725.

VACUUM CLEANER. Trade-in, like new. Will sell for low unpaid balance. Singer Sewing Machine Co., 3421 Conn. ave. EM. 4244.

WALLMASTER wall-washing machine, including supplies for 6 months' operation; aluminum ladder and barrel pump, complete, $295. AD. 6282.

WASHING MACHINE—Bendix automatic, excel. cond., $125. SLigo 2791.

WASHING machine, Taylor Jr., with wringer; used little; perfect cond.; $25. 1707 D st. se.

WASHING mach., Easy, spinner, used 6 mos., like new; best offer. CH. 2697.

WASHER, Frigidaire auto., like new, $200; see to apprec. Apt. C-1, 904 Potomac ave., Belle Haven, Alex.

WASHER—Apt. size; needs new paint, but works well; $15. OW. 4089.

WASHER, Bendix, 1947 De Luxe, good condition, $150. CH. 6496.

WASHER, Bendix, originally bought for $265; kept in storage 3 mos. unused; will sell for $150. EM. 9037.

WEDDING VEIL, beautiful, valuable, hand-made ivory lace; sacr., $40. HO. 4300, Ext. 332, before 10:30 a. m.

WINDOW SCREENS, 10; reasonable. FA. 9309.

MISCELLANEOUS WANTED 79

AM INTERESTED in buying silverware, any cond.; jewelry, bric-a-brac, china and other household effects.
DORA KRUPSAW MILESTONE
1335 G St. N.W. ST. 7496.

ANTIQUE JEWELRY, silver, diamonds, dental gold, gold watches. Cash. SCHILLERS, E st. at 9th st. nw.

CAMERAS—All types, movie equipment, all accessories bought at highest prices. Brenner Photo Co., 933 Pa. ave. nw. Free parking. RE. 2434.

CAMERA—Leica, Contax or other 35-mm. type, accesories, urgently wanted. RE. 2434, Mr. Weiss, 10-6 p. m.

COINS, stamp collections, autog. letters, ivories, gold, silver, diamonds bought. Hobby Shop, 716 17th st. nw. DI. 1272.

DIAMONDS AND GOLD WANTED
We pay highest prices. Ask for Mr. Oppenheimer, 917 F st. nw.

DRESSING TABLE with mirror, hall rugs, boudoir chair. WI. 6494.

FURNITURE WANTED AT ONCE—Better grade furniture and household effects. Will buy odd pieces or entire home. Please call Mr. Gray, NA. 2079, 918 New York ave. nw.

GOLD OR PLATINUM JEWELRY, silverware and gold teeth, any condition; we pay cash. A. KAHN INC., 55 years at 935 F st. nw.

OLD SILVER—High prices paid for old and discarded silver, regardless of condition. LOUIS ABRAHAMS, 733 13th st. nw.

SEWING MACHINES
Highest prices for all makes and styles of sewing machines. RE. 1900, RE. 2311, or bring to 716 11th nw.

SEWING MACHINES
WE PAY MORE. UN. 7300

Scrap Iron, Scrap Metals
Auto batteries, house rags—Highest prices paid. If you cannot deliver your accumulations, please phone us.
Wash. Rag & Bag Co.
215 L St. S.W. DI. 8007

WANTED TO RENT for 2 wks. from May 14, radio-nurse. AD. 3809.

WE BUY
ALL TYPES OF FIREARMS
MUSICAL INSTRUMENTS
ENGINEERING INSTRUMENTS
ALSO typewriters, old gold, silver, watches, jewelry, men's clothing, sporting goods, binoculars, cameras, pawn tickets, trunks or what have you?
WILL PICK UP AT YOUR HOME
MAX ZWEIG SONS
937 D St. N.W. ME. 9113

WE BUY
AND SELL
DIAMONDS, JEWELRY, LUGGAGE, BINOCULARS, CAMERAS, FURS, SHOTGUNS, RIFLES, MUSICAL INSTRUMENTS, TYPEWRITERS, LEVELS, TRANSITS, MICROSCOPES, ETC.; PAWN TICKETS.
ESTABLISHED 1911
TENDLER'S
PAWNBROKERS SALES CO.
913 D ST. N.W. ME. 9339
FREE PARKING

BOATS, PARTS, SERVICE 81

CABIN CRUISER, 33-ft., Gray machine engine, 6-71, 70-gal. water tank, 70-gal. gas tank, 4-burner gas range and oven; never used; sleeps 5; new leather mattresses. WI. 4881.

SAILBOAT, 19-ft. "Lightning," excellent condition; reasonable. OW. 0976.

SAILBOAT—Cat rig; 19 feet; safe and sturdy; $200. GL. 2736.

FOR SALE OR CHARTER—Wooden lighters, 150 hp. Diesel tugs. Dann Towing Co., 8500 Alson drive, Norfolk, Va.

PATROL BOAT FOR SALE
The Department of Tidewater Fisheries, State Office Building, Annapolis, Maryland, is offering for sale the patrol boat "Talbot." This sturdy vessel is 55 feet long with a beam of 12 feet and a depth of 4 feet. It is powered by a 4-cylinder, 75 h. p. Lathrop in excellent condition. If you are in the market for a versatile vessel well adapted to everything from yachting to towing, it will pay you to investigate this offer. The "Talbot" may be seen by arrangement with District Inspector William P. Marshall, Deale, Maryland. Call West River 6195 after 6 p. m. Sealed bids will be received until 12:00 o'clock noon, May 16th. The Commission reserves the right to reject any or all bids. Dept. of Tidewater Fisheries, by: D. H. Wallace, chairman.

FACTORY-BUILT 14-ft. plywood outboard runabout and trailer; many extras. Cost $400 July 1948. Will sell for $290 or best offer. GL. 1142.

RACING SLOOP—Hampden, 18-ft. de luxe; all-mahogany planking and deck, 2 sets of sails, one nylon and cotton, stainless steel rigging, bronze hardware, Johnson auxiliary power, speedometer, compass, 6-ft. locker under forward deck; launched 1946; motor new; excellent cond.; $1,000; terms if desired. SLigo 4263.

FARM AND GARDEN 82

AMERICAN and Old English boxwood ranging from $4.50 to $30; lovely plants. Address Miss Georgie Goodloe, Afton, Va.

ASPARAGUS ROOTS (2 yrs.); 25 for $1; hedge plants. 6123 Landover rd., Cheverly, Md.

BULLDOZERS and Bulldozers front end loaders and rubber tire front end loaders, available for work, grading, excavating, land clearing, also tree removing and stumps hauled; free estimates. SLigo 1797, SH. 5932.

HARDY AZALEAS for MOTHER'S DAY; the finest selection in all Washington; all colors. 2510 17th st. ne.

STARK BROS. trees are in perfect dormant condition, GUARANTEED to live or replaced free. Special prices on apple, pear, peach and plum trees until close of spring season, May 14, for this section. Stark new combination SPRAY and DUST wins wide reception. Sold only by company and representatives. J. Y. E. Allen, 433 3d st. ne., salesman. PR. 3297.

TOMATO PLANTS, Rutgers & Pritchett, $5 per thousand. Call after 4 p. m. Glen Carrick, Brown Station rd., Forestville, Md. Marlboro 2101.

TOP SOIL, rich Md. loam, $12.50 and $15 per truckload. SLigo 1797, SH. 5932.

FARM MACHINERY 83

ROTOTILLER, with side sickle bar and 2-row planter for sale; used less than 10 hrs. Price, $475. Hunters Mill rd., Vienna, Va., Phone 177J5.

MOTORCYCLES 86

'38 H. D. "74," good condition; $150 or best offer. 442 Emerson st. nw. RA. 0205.

TRAILERS, SALE 87

ONE-WHEEL trailer, all-steel body, oak sideboards, canvas; like new. 12111 Selfridge rd., Viers Mill Village, Silver Spring.

STEEL TRAILER—Body 7x4 ft., suitable for farming or small contractor. $100. OL. 8951.

TRUCK TRAILER, large size, steel body and tarpaulin. DI. 2879.

TRAILER, new, 2-wheel, brand-new Chevrolet ¾-ton pick-up body. Call Miss Benson, WI. 6649 or WI. 7749.

SEE OUR wide range of models in both masonite and aluminum. Priced from $1,295 up. Easy terms.
Richter Trailer Sales
Route No. 1, Alex., Va. TE. 1020.

VINDALE—1949; 3 r., b.; sleeps 4; will trade for small house; extras. HU. 5645.

AUTOMOBILE LOANS 90

AUTO LOANS—1936 models and up, cars, trucks, taxis. Most reasonable rates.
ECONOMY FINANCE CO.
1430 Florida Ave. N.E. AT. 8484.

FINANCING Private Sales Our Specialty! If you are buying or selling an automobile, let us finance it for the purchaser.
NOLAN FINANCE CO.
1103 New York Ave. N.W.
REPUBLIC 1200

TRUCKS, SALE 93

CHEVROLET—'49 Thrift Master half-ton panel, driven 250 miles; substantial saving. UN. 1022.

CHEVROLET—1937 1½-ton chassis cab. Good running condition; $275.
BARRY-PATE CHEVROLET
1130 Conn. Ave. RE. 7878.

DODGE—1947 ½-ton panel. Low mileage. Excellent condition throughout; $875.
BARRY-PATE CHEVROLET
1130 Conn. Ave. N.W. RE. 7878

INTERNATIONAL—1944 K. B. 5 dump, in excellent condition; good tires; will sacrifice for $600 or best offer under. William T. Duvall, Gaithersburg 587-J-13.

AUTOMOBILES WANTED 96

TOP DOLLAR AT
WINN'S MOTORS
159 Florida Ave. N.E. EX. 2698.

WILL pay top cash dollars for clean cars of popular make, '41-'48 inclusive. DON'T sell before seeing me.
SAM WINSBORO
1111 18th St. N.W.
DI. 4722 or DI. 5803.

WE Need Cars
Any Make, Any Model
We pay highest cash prices.
HILL & TIBBITTS
Washington's Oldest Ford Dealer
1114 Vt. Ave. N.W. NA. 9850

I WILL PAY ALL CASH for clean cars, new or used. Call us today or drive by. GENE CASTLEBERRY, 1640 Benning rd. ne. PR. 5231.

LOST
$100 by a certain man in Arlington who sold his car to a neighbor without first getting an offer from
ARLINGTON MOTOR CO.
(1 block south of Key Bridge)
1917 North Moore St. OW. 8787

Don't Sacrifice Your Car!
Get the highest price by dealing with us, one of the largest used car dealers in town. We get you the price you want. We sell your car at no cost or charge to you. The buyer pays all charges. See us at once for top dollar. You keep the title till car is sold. We give bank reference.
DONALD MOTORS, INC.
137 O St. N.E., 320 Florida Ave. N.E.
Member Used Car Dealers Assn.

AUTOMOBILES, SALE 97

AUSTIN—1948 4-door; sun roof and heater; 6000 miles; new-car cond.; $1195. EM. 6473 after 6 p. m. and week end.

AUSTIN—1948 Devon sedan, British-built; complete equipment; 9,000 miles; 1 very careful owner; will do 40 miles per gallon on gas; this will make someone very cheap transportation for only $1,250.
LOVING MOTORS
1919 M ST. N.W. ME. 6609.

BUICK—1949 sedanette; dark green; never registered. $2345. Owner, TE. 2595.

BUICK—1947 Super Sedanette; fully equipped. Guaranteed. $1645.
BRENTWOOD MOTOR CO.
1717 Rhode Island ave. ne. DU. 8188

BUICK—1942 4-door sedan, radio, heater, seat covers, $995, or best offer. DU. 3692.

BUICK—'40 4-dr. Super; good cond. $650 cash or terms. Mr. Gilmore, NO. 2362.

BUICK—1940 Limited 4-door sedan; brand-new motor; clean throughout; excellent tires. Today's special at $595. 30-day warranty. Free D. C. inspection.
COAST-IN PONTIAC
407-427 Florida Ave. N.W. AT. 7200.

BUICK '39 CONV. SD., $695
Radio, heater. Black finish.
Town & County Mtrs.
5336 Wisconsin Ave. N. W., OR. 0100
OPEN SUNDAY 10-5

BUICK—1947 convertible Roadmaster; excellent condition; low mileage; all accessories. $2100. TE. 3331.

BUICK '46 SUPER
4-DOOR SEDAN—R. AND H.
$1,395
Beautiful, shiny jet black finish; clean interior, excellent motor, tires and all-around condition. Terms or trade. 30-day owner-rated guarantee.
LOGAN (FORD)
1111 18th St. N.W.
Open Sunday till 6 p. m. DI. 5803

BUICK—'41 Super club coupe; good condition; clean, r., h. $750 or best offer. Leaving town. GE. 2174.

BUICK—'42 Century 4-dr. sed.; r., h., 5 good tires; good cond.; clean. $875. SH. 2105, 8 to 5 p. m.

BUICK—1948 road. conv., maroon, w.-w. t.; r.&h.; 6900 mi.; like new; $2300 or best offer. EX. 9001.

BUICK 1941—Conv., good cond. $600. AD. 4653. Office, DE. 8300, Ext. 402.

BUICK—1937, 2-dr. sedan, good tires and motor, heater, defroster. $350. WA. 3142.

BUICK—1940 Super Club Coupe, like new, $895.
WASH. MOTOR SALES CORP.
1507 14th st. nw., 1516 14th st. nw.
4516 Arkansas ave. nw.
AD. 1004. AD. 2270. GE. 7454.

BUICK—1948 Convertible Super Maroon. Really looks like new, has radio and heater. CCC guarantee. Price, $2,365. CAPITOL CADILLAC-OLDSMOBILE CO., 1222 22d ST. N.W. NA. 3300.

CADILLAC—1941 "62" sedan, '48 hub caps and fender skirts; r. and h. Call NO. 0720. Can be seen Mon. bet. 9 and 12. $1300. Jones.

CADILLAC—1948 Model 62 Club Sedan. Blue; this popular car is like new, has radio, heater, Hydra-Matic drive and electric window controls; cash, trade or terms up to 21 months. C. C. C. guarantee. Price, $3,365. CAPITOL CADILLAC-OLDSMOBILE CO., 1222 22nd st. nw. NA. 3300.

CADILLAC—1941 Club Sedan. Radio and heater. $975; also 4-door Sedan, $1,065. CAPITOL CADILLAC-OLDSMOBILE CO., 1222 22d st. nw. NA. 3300.

CADILLAC—Late 1947 convertible. A buy extraordinary. New car guarantee. Equipped with all extras. In first-class condition. One owner. Price, $3,195, cash or terms to responsible party. Address Owner, Box 337, Washington Post.

CHEV. '40, $595
$200 down; fully equipped including r. and h.; orig. paint; 1-owner car.
MORRIS & HUGHES
7614 Ga. Ave. N.W. GE. 7666.

CHEVROLET—'48 Aero Sedan. Beautiful maroon finish; low mileage; new car appearance throughout. $1,695.
BARRY-PATE CHEVROLET
1130 Conn. Ave. N.W. RE. 7878

CHEVROLET—1948 Fleetmaster 4 dr. Equipped; show room appearance. Looks and drives like a new car. $1,595.
BRENTWOOD MOTOR CO.
1717 Rhode Island ave. ne. DU. 8188

CHEVROLET—1942 de luxe, extras, new motor, good paint, chrome trim, perfect condition. Private owner. $695, or best offer. AL. 7997.

CHEVROLET—'47 Fleetmst. club cpe.; 2-tone blue, r., h., spotlight; 20,000 mi.; good cond.; $1,325. WA. 3109.

CHEVROLET — 2-door Fleetmaster. Purchased new Jan., 1948; original owner; low mileage; clean car, looks new; radio, heater, seat covers; $1,400 or best offer. OV. 4588.

CHEVROLET—'47 Stylemaster club coupe; radio and heater; orig. tires. $1,295 or best offer. AL. 2334.

Chevrolet, '36 2-Door, $250
STAND. MODEL. NO KNEE ACTION.
SEVERAL OTHER '36 MODELS
Town & Country Motors
5336 Wisconsin Ave. N.W. OR. 0100.

CHEVROLET—1947 Fleetline 4-door sedan. Radio and heater. One-owner car. New-car appearance throughout; $1,495.
BARRY-PATE CHEVROLET
1130 Conn. Ave. N.W. RE. 7878.

CHEVROLET—'30 business coupe; excel. cond.; heater, defroster, good tires, $425 or best offer. SH. 5889.

CHEVROLET—1946 club coupe. Excellent condition. This popular model only $1,175.
BRENTWOOD MOTOR CO
1717 Rhode Island Ave. N.E. DU. 8188

CHEVROLET—1941 convertible club coupe, radio and heater, spot light, etc., beautiful dark red finish, auto. black top; owner forced to sell. $875, or best offer. SH. 4794.

CHEVROLET—1946 de luxe 4-door sedan. Radio, heater. Excellent condition throughout; $1,295.
BARRY-PATE CHEVROLET
1130 Conn. Ave. N.W. RE. 7878

CHEV.—'38 2-dr. black sedan; excel. tires; new parts. $350. SLigo 7259.

CHEVROLET—1948 Aerosedan, 17,000 miles. Like new in every respect. Complete with all extras. Original blue finish. Terms to 24 months. $1,695.
PARKWAY
1525 Wilson Blvd., Arl., Va. OW. 9444
Open Sunday.

CHEVROLET—1947 Fleetline Club Sedan. Maroon. Heater. Here it is, a good clean one-owner car. CCC guarantee. Price, $1,465. CAPITOL CADILLAC-OLDSMOBILE CO., 1222 22d ST. N.W. NA. 3300.

AUTOMOBILES, SALE 97

CHEVROLET—1948, Fleetline, 4-dr., 7 mo. old, low mileage, accessories. $1,495. UN. 4772.

CHEVROLET—1942 4-door Sedan. R., h. $550. OW. 5306.

CHEVROLET—1947 Fleetline 4-door sedan; deep green finish is like new; very few carefully driven miles. The condition is above average in every respect. The most discriminating buyer will be convinced. This week-end, $1,325. The Name McKee Is Your Guarantee.
McKEE PONTIAC
1828 L ST. N.W. ME. 0400.

CHEVROLET—1947 Fleetmaster 2-door; good-looking Dawn gray finish; a low-mileage one-owner car equipped with radio and heater; excellent mechanical condition. Today's Super Special at $1,195. Full CIPCO warranty.
COAST-IN PONTIAC
407-427 Florida Ave. N.W. AT. 7200.

CHEVROLET — 1940 Special de luxe coach, $595.
WASH. MOTOR SALES CORP.
1507 14th st. nw., 1516 14th st. nw.
4516 Arkansas ave. nw.
AD. 1004. AD. 2270. GE. 7454.

CHEVROLET 1942 Special deLuxe 4 door sedan. Body sound, motor O.K. Drive away for $595. As Is.
Mayflower Motors, Inc.
1125-15th St. N.W. RE 0303

CHEVROLET—1948 5 pass. de luxe coupe. Excellent condition throughout. A real value at $1595.
BARRY-PATE CHEVROLET
1130 Conn. Ave. N.W. RE. 7878

CHEVROLET—Want a good one? See, compare and buy a "Safe T Tested" used car from
PAUL BROS.
OLDSMOBILE
MORE THAN 30 CARS IN STOCK
5220 Wisconsin Ave. NW. WO. 2161

CHEV.—'48 de luxe 5-pass. coupe, 6 mos. old, 5000 mi. New-car cond. and appearance. $1550. Have new '49. 519 Oneida pl. nw., GE. 4039.

CHEV.—1935 Master sedan. Will sell for best offer. UN. 8757.

CHEVROLET '41—R. and h., seat covers; looks and runs like new; good tires. Only $798. Alexandria Nash Corp., 1705 Mt. Vernon ave., Alexandria, Va. AL. 2330.

CHEVROLET—1946 Carryall Suburban. One owner; kept in excellent condition. new-car appearance throughout; $1,245.
BARRY-PATE CHEVROLET
1130 Conn. Ave. RE. 7878

CHEV. '41
$250 down, $745 total. Club coupe, fully equipped. 1 owner. Orig. paint. in storage 3 years., perf. cond.
MORRIS & HUGHES
7614 Ga. Ave. N.W. GE. 7666

CHEVROLET 1948 Fleetline Aerosedan. Beautiful maroon finish. Fully equipped. Low mileage. $1695. 5 Day Trial Exchange Privilege.
Mayflower Motors, Inc.
1125-15th St. N.W. RE 0303

CHEVROLET—1946 Fleetmaster sedan, 20,000 mi.; radio, heater; other acces.; good cond. $1,150. AX. 7997.

CHRYSLER—1942 Windsor Sedan, $695.
WASH. MOTOR SALES CORP.
1507 14th st. nw., 1516 14th st. nw.
4516 Arkansas ave. nw.
AD. 1004. AD. 2270. GE. 7454.

CHRYSLER—1948 N.Y. conv., 1100 mi.; r., h., underseal; orig. owner. May be seen by calling Lt. Bostwick, Naval Air Station, Patuxent River, Md. Phone Great Mills 3111, ext. 839.

CHRYSLER—1937 4-dr.; fine mech. cond.; $275 or best offer. OR. 8444.

CHRYSLER—1941 4-dr. sedan, radio, heater, fluid drive; best offer over $750. GE. 8245.

CHRYSLER ROYALS (2)
1946 4-DOOR SEDAN, like new, beautiful finish, clean interior, fine motor, only
$1,445
1941 2-DOOR SEDAN, wonderful condition, radio and heater, very fine finish and interior.
$335 DOWN
Terms, trade, and 30-day guarantee on each car above.
LOGAN (FORD)
1111 18th St. N.W.
Open Sunday till 6 p. m. DI. 5803

CHRYSLER—Windsor 4-door Sedan; new in Dec., 1947; 14,500 actual miles; every extra. Immaculate. 1-owner car. $1695. NO. 6196.

CHRYSLER—1946 Royal Windsor. By owner. Perf. cond. $1395. CH. 8593.

CHRYSLER—1941 6-cyl. Highlander 4-dr., excel. throughout, mechanically A-1; 43,400 actual miles; r., h., fluid drive with automatic shift; $895 or best offer. OV. 2013.

CHRYSLER—1940, Royal 4-door sedan; excellent cond; r. and h., 1 owner, less than 50,000 miles. Best offer over $650. WI. 5599.

CHRYSLER—'41, good looking; exc. cond.; new starter, battery, new engine installed 1946; radio. $885. NO. 5600, Apt. 511; NA. 5400, Ext. 15.

Chrysler '47 Conv., $1,695
Radio, heater. Attractive feather grey finish.
Town & Country Mtrs.
OPEN SUNDAY
5336 WISCONSIN AVE. N. W.
OR. 0100

CHRYSLER 1940—4 dr. Very good cond. inside and out. R.&H. $595. WO. 1480.

CROSLEY—1947 Conv.; new 1948 block and pistons; private owner; $450 or best offer. SLigo 7398.

DE SOTO—1947 Convertible Coupe. Radio and heater. Excellent condition. $2100. RA. 6218.

DODGE—1940 2-door; blue finish; excellent condition throughout. If you want to get there AND back you can't go wrong with this car at $695.
McKEE PONTIAC
1828 L ST. N.W. ME. 0400.

DODGE—'46 4-door custom sedan; fluid drive; immaculate in every respect. $1,295 cash. LO. 5-8488.

DODGE '41, $595
$200 down; custom 4-door, fully equipped, seat covers; excellent buy.
MORRIS & HUGHES
7614 Ga. Ave. N.W. GE. 7666

DODGE—'36. New motor, r., h.; good rubber, excel. paint; $395 cash. 1803 R. I. ave. ne. or DU. 9760 bet. 5-6 p. m.

DODGE '47 CUSTOM
4-DR. SEDAN, FLUID DRIVE
$1,495
Original shiny black; finest condition throughout; custom radio, white tires; 30-day owner-rated guarantee.
LOGAN (FORD)
1111 18th St. N.W.
Open Sunday till 6 p. m. DI. 5803

DODGE—'46 4-dr. Sed. Priv. party will sacrifice, $1,285 cash. Can be seen 1615 N. Glebe rd., Arl. or OW. 6929.

DODGE—1948 for sale to close an estate. Diamond taxicab properly lettered and leathered. Call Marion Lashin, administratrix, FA. 9334, Sun. RA. 8697 weekdays.

DODGE '39
$100 down; $300 total; perfect condition; fully equipped.
MORRIS & HUGHES
7614 Ga. Ave. N.W. GE. 7666

LOGAN
Ford
OWNER-RATED USED CARS
AT
3540 14th St. N.W.
TU. 4100

'49 FORD Cust. "8" Tudor. R&H W.W. tires	$1850
24-mo. or 25,000-mi. guarantee	
'48 PONTIAC Convertible club coupe R.&H ...	1995
'47 FORD Super "8" 5 pass. club cpe. Heater	1295
'47 BUICK Super 4 door. R.&H. ..	1849
'47 FORD Super Fordor "8" W.W. tires, heater. One owner	1295
'42 PLYMOUTH 2-Dr. One owner. Heater. Perf. cond ..	795
'46 CHEVROLET Fleetmaster. Htr. One owner....	1195
'48 MERCURY Club Cpe. R.&H.	1449

MANY OTHERS
CASH—TRADE—TERMS
OPEN EVES.
'TIL 9 P. M.

AUTOMOBILES, SALE 97

DODGE—'40 Sedan, $895. Radio-htr.
WASH. MOTOR SALES CORP.
4516 Arkansas Ave. N.W.
1516 14th St. N.W.
AD. 1004. AD. 2279. GE. 1454.

DODGE—Late 1946; 4-door custom sedan; radio, heater and spotlight; excellent condition; original owner. $1295. WA. 7494.

FORD '47
$350 down; $1050 total; de luxe 2-door, fully equipped. Perfect car.
MORRIS & HUGHES
7614 Ga. Ave. N.W. GE. 7666

FORD—1935 coupe, 1940 engine, good condition, tires, r. and h. and access. $200 or best offer. KE. 3-6850.

FORD—1946 Convertible. Beautiful blue finish. This car is in excellent mechanical condition. Carries our famous 30-day warranty. Must be seen to be appreciated. $1,395.
PARKWAY
1525 Wilson Blvd., Arl., Va. OW. 9444
Open Sunday.

FORD—'48 super de luxe 2-door; r., h., seat covers; 14,000 mi.; orig. owner, $1,275. GL. 5316. RE. 6700, Ext. 3572, weekdays.

FORD '41
$200 down; $595 total; club coupe; fully equipped, including radio and heater; new gunmetal finish; perfect condition.
MORRIS & HUGHES
7614 Ga. Ave. N.W. GE. 7666

FORD—1942 Fordor; excellent condition, $575. HO. 9065.

FORD—1939 Station Wagon. Good mechanical condition. $450.
BRENTWOOD MOTOR CO.
1717 Rhode Island ave. ne. DU. 8188

FORD—1949 Tudor 8; perfect; 6600 miles; r.-h.; private owner, $1875. OV. 1356.

Ford, '39 V-8 Dlx.
NEW MOTOR, NEW CLUTCH
$375
Owner fixed up to keep. Think of the value in this bargain. Ready to go. Terms, trade.
LOGAN (FORD)
1111 18th St. N.W.
Open Sunday till 6 p. m. DI. 5803

FORD—1931 Model A, $135 or best offer. Leaving country. UN. 8757.

FORD—1946 Station Wagon. If you are looking for a real buy in a station wagon you can't afford to miss this one. One-owner car, always kept in a garage. This car equipped with Ford radio and heater. Priced for quick sale. $1,395. Terms for 21 months.
PARKWAY
1525 Wilson Blvd., Arl., Va. OW. 9444
Open Sunday.

FORD—'35 Black 2-dr. De Luxe. Excel. motor; good trans. $165 cash. AL. 7607.

FORD—1949, Fordor custom sedan, color, seamist, radio, heater, seat covers, rides beautifully, perfect condition, low mileage, hate to part with it, but must leave for Europe. $1,900. EM. 6227 after 9 a. m.

FORD—1937 85 hp. 2-door. Good condition, only $295.
BRENTWOOD MOTOR CO.
1717 Rhode Island Ave. N.E., DU. 8188

FORD—1946. Naval officer must sell. Super de luxe 2-door "8"; heater, seat covers, orig. owner; $1,095 or best offer. GL. 4400, Ext. 776.

FORD—1935 2-dr. Sed.; clean; good mech. cond.; best offer. GL. 6544.

FORDS, FORDS, FORDS
FROM $375 UP
1939 to 1949 Models
Yes, we always have the finest Ford buys in town! Most body styles. r. and h. All with 30-day owner-rated guarantee. Up to 24 months to pay. Liberal trades.
LOGAN (FORD)
1111 18th St. N.W.
Open Sunday till 6 p. m. DI. 5803

FORD—1940 2-door sedan. Clean. Excel. mech. cond. Private owner. Must sell; very reas. price. Dutta, Downtown Y. M. C. A.

FORD—1949; radio, heater; plastic seat covers; turn signal; undercoating; back-up light; 4-door Sedan, still on guarantee. Call Miss Benson, WI. 6649 or WI. 7749.

FRAZER—'47 black 4-dr. sedan; looks and runs like new; heater, seat covers; written guarantee. Alexandria Nash Corp., 1705 Mt. Vernon Ave., Alexandria, Va. AL. 2330.

FRAZER—1947 Sedan; radio, heater; $530 down, $62.70 month.
WASH. MOTOR SALES CORP.
1507 14th st. nw., 1516 14th st. nw.
4516 Arkansas ave. nw.
AD. 1004. AD. 2270. GE. 7454.

DIFFERENT!
JUST LIKE A HILL & TIBBITTS DOUBLE GUARANTEE!
Double Guarantee
USED CARS!
2-DAY MONEY-BACK GUARANTEE!
6-MONTH WRITTEN GUARANTEE!

'46 OLDS "76" 4-Dr. Hydra-Matic Dr.	$1495	'47 CHEVROLET Aero Sedan	$1475
'46 BUICK Super Sedanette	$1595	'47 BUICK Super Convertible	$1895
'47 CHEVROLET Fleetmaster 4-Dr.	$1295	'49 FORD Custom Convertible	$2195
'47 PLYMOUTH Spl. De Luxe Cpe.....	$1195	'41 BUICK 4-Dr. Like new	$995
'48 MERCURY Fordor	$1595	'46 HUDSON Commodore 6 4-Dr..	$1095
'48 MERCURY Station Wagon	$1595	'47 FORD Super Convertible	$1495

Open Weekdays 'Til 9 P.M. • Sat. 'Til 5 P.M. • Sun. 'Til 5 P.M.
NA. 9850 DOWNTOWN Ford SERVICE L Street VERMONT AVENUE bet. 14th & 15th NORTHWEST NA. 9850
INSIDE SHOW ROOM
Where value is a fact, not a SLOGAN
Hill & Tibbitts
WASHINGTON'S OLDEST FORD DEALERSHIP

SMALL
"The Best of All Comes From Small"
Price Alone Cannot Determine the Value ...
Condition Is Much More Important!
30-DAY WARRANTY
600 Pa. Ave. S.E. TR. 8247 TR. 8896

'47 Ford Tudor, R & H...	$1195	'41 Chevrolet Cl. Cpe.	$895
'47 Chevrolet Sedan Deliv.	1095	'41 Plym. 4-dr. R. & H. Clean	795
'47 Ford Tudor, Heater...	1195	'40 Ford Tudor. R.&H. ...	745
'47 Ford Clb. Cpe., Htr...	1295	'35 Olds, 4-dr..........	295
'41 Chevrolet 2-dr. R. & H.	795		

3200 Pa. Ave. S.E. TR. 8247 VI. 9827

'48 Ford Pick-Up. Heater..	$1195	'41 Plymouth 2-dr. Heater	$695
'47 Ford Tudor. R.&H. .	1295	'41 Chev. 2-dr. New motor	695
'46 Chevrolet 4-dr. R.&H. Blue. W.-W. Tires....	1245	'40 Ford Coupe	495
'46 Plymouth 4-dr. Clean.	1295	'40 Chevrolet Pick-Up ...	495
'46 Pontiac Sedanette ...	1495	'39 G. M. C. C. & C. Truck	295
'42 Chevrolet 4-dr. Htr..	795	'39 Chevrolet 4-dr.	595
'42 Ford Tudor	295	'37 Ford Convertible	495
'41 Dodge 4-dr. R.&H....	495	'37 Ford Tudor. Clean ...	395

MANY OTHERS TO CHOOSE FROM
FRANK SMALL, Jr., Inc.
TERMS Ford TRADE
Open Evenings 'Til 9

AUTOMOBILES, SALE 97

HUDSON—'46 Commodore Drive Master, 4-dr. "6"; many access.; r. and h.; Lifeguards, etc.; 26,000 mi.; exc. $1350. TE. 0692.

HUDSON—Late '47 6-pass. club cpe.; Vacumotive dr., Weathermaster htr., Motorola radio; excel. cond., 1 owner; low mileage. $1,395. OV. 2599.

HORCH—7 pass. limousine, finest German auto., 13,000 mi. immac. cond., many spare parts, valued at $18,000. Priced, $5,000. PA. 5759.

JEEP—1947, titled Dec. 2nd, 1947; 13,000 mi. Heater, complete with full top and seats. $995 or best offer. HI. 5126.

KAISER—'47 4-door sedan; radio, htr.; fully war. $430 dn., $53.20 mo.
WASH. MOTOR SALES CORP.
1507 14th st. nw., 1516 14th st. nw.
4516 Arkansas ave. nw.
AD. 1004. AD. 2270. GE. 7454.

LINCOLN-ZEPHYR—1939 4-door Sedan. Excellent condition. A-1 family car. Kept in garage. $500, TE. 6154.

LINCOLN-ZEPHYR—'40 4-door; seat covers; perfect condition. $595 or best offer. OV. 1439.

MERCURY—'40 5-passenger coupe; excellent motor; bargain $625. Alexandria Nash Corp., 1705 Mt. Vernon Ave., Alexandria, Va. AL. 2330.

MERCURY 1939 Fordor sedan. Needs some body work. Interior rough. Motor O.K. Drive away for $345. As Is.
Mayflower Motors, Inc.
1125-15th St. N.W. RE 0303

MERCURY 1947 Fordor sedan. Glistening black finish. One owner. Radio, heater, seat covers. Low mileage. Exceptionally clean. Special $1395. 5 day Trial Exchange Privilege.
Mayflower Motors, Inc.
1125-15th St. N.W. RE 0303

MERCURY—1949 4-door Sedan Radio and heater. Spotless C-C-C guarantee. Price $2,175. CAPITOL CADILLAC-OLDSMOBILE CO., 1222 22d st. nw. NA. 3300.

MERCURY—1947 5-pass. cpe.; 16,500 miles; excel. cond. and tires; $1,200. VI. 0493.

NASH—1948 Ambassador, custom, 4-dr. sedan, equipped with overdrive, radio, weather-eye, bed, screens. 1st class condition. $400 down. PA. 0989.

NASH—'47 Ambassador club coupe; r., h., overdr.; low mi.; $1245. Owner, Weiss, AX. 3867 or TU. 4036

'47 NASH—$1,350
Gray 4-dr. sedan; looks and runs like new; r. and h.; new super cushion tires; seat covers; 90-day written guarantee.
ALEXANDRIA NASH CORP.
1705 Mt. Vernon Ave., Alexandria, Va.
AL. 2330

OLDS—1940 "6" 4-dr. Sed. R. and h., seat covers; 53,000 mi. 1 owner. $550 or best offer. SLigo 3336.

OLDSMOBILE—1937 4-door sedan; good running condition; good tires, heater, $295 or best offer. TR. 5141.

OLDSMOBILE—1942 Sedan, $895.
WASH. MOTOR SALES CORP.
1507 14th st. nw., 1516 14th st. nw.
4516 Arkansas ave. nw.
AD. 1004. AD. 2270. GE. 7454.

OLDS—'48 "98" model Futuramic, all accessories plus nylon seat covers, back-up light, windshield cleaner, 2 new tires; $2,450. 1 owner. PA. 5940.

OLDS '47 SEDAN
"76" SERIES
$1,395
Clean, with excellent motor; fine condition throughout. 24 months terms, trade. 30-day owner-rated guarantee.
LOGAN (FORD)
1111 18th St. N.W.
Open Sunday till 6 p. m. DI. 5803

OLDSMOBILE 1946 Convertible club coupe. Hydra-Matic Drive, radio and heater. Red leather interior, tan finish, new top. See this car today. Only $1595. 5 day Trial Exchange Privilege.
Mayflower Motors, Inc.
1125-15th St. N.W. RE 0303

OLDSMOBILE—1947 Club Sedan. 6-cylinder; has radio, heater, Hydra-Matic drive; paint a little faded, otherwise very good; a bargain for someone; price, $1,275. CAPITOL CADILLAC-OLDSMOBILE CO., 1222 22nd st. nw. NA. 3300.

OLDS '47 SED. 4-DR.
"76" SERIES
This car is nice all over. The price is ridiculous but we wonder if you know a bargain when offered. Average NADA Book retail value $1,595. Our price with 24 month terms plus 30-day owner-rated guarantee, only
$1,345
LOGAN (FORD)
1111 18th St. N.W.
Open Sunday till 6 p. m. DI. 5803

AUTOMOBILES, SALE 97

OLDSMOBILE—1947 club coupe, Hydra-Matic drive, 4 new white wall tires; $1600. GL. 5837.

OLDSMOBILE 1937 6 cylinder 4-dr. sedan. R&H. 4 new tires. excel. cond. $275 cash. VI. 1986.

OLDSMOBILE—1940 Sedan. 6 cyl.; priced for quick sale; a bargain at $495.
BRENTWOOD MOTOR CO.
1717 Rhode Island ave. ne. DU. 8188

OLDSMOBILE—1941 "6" 4-door sedan; motor completely overhauled in our shop; new paint, swell tires, radio and heater. This car is far above the average. Reduced to $795. 30-day warranty, free D. C. inspection.
COAST-IN PONTIAC
407-427 Florida Ave. N.W. AT. 7200.

PACKARD—1941 Clipper Sedan, less than 30,000 mi.; good cond.; $900 or what have you in trade. OR. 3000.

PACKARD—1940 6-cyl. sedan; black finish; 5 very good tires; radio and heater; in A-1 condition throughout. $695.
LOVING MOTORS
1919 M ST. N.W. ME. 6609.

PACKARD—'47 custom sedan wanted. EX. 6360, Ext. 2173, 10 to 6.

PACKARD—1948 2-dr. Sedan, 130 h. p., o'drive, undercoat, and all extras; 6,000 mi., well broken in; good gas mileage; $2,395. GL. 2086.

PACKARD 1948, 4-DR. 130
With complete acces. including overdrive. Official's car with very, very low mileage, perf. cond., barely broken in, at less than dealer cost. ST. 3220 Monday.

PACKARD '42 CONV., $795
Radio, heater; maroon finish
Town & Country Mtrs.
OPEN SUNDAY
5336 WISCONSIN AVE. N. W.
OR. 0100

PACKARD—1948 super conv., ivory with black top, radio heater, w. w. Priced $1600, less than newest model and identical in appearance but for two chrome strips; for immediate sale $2000. WI. 4951.

PACKARD—1940 Sedan; black; r. h.; will make someone very nice car at the price. $575.
CAPITOL
CADILLAC-OLDSMOBILE CO.
1222 22d St. N.W. NA. 3300

PLYMOUTH, 1940—Club coupe, excellent all-around condition, $575.00. Before 2 p.m., call OT. 7571; after 3 pm., call NA. 0037. Mr. Oxendine.

Plym., '47 2-Dr.
SPC. DLX. R. & H.
$1,195
It's clean, pretty and nice running. No accidents. Heater; 4 new General tires. $399 down, balance 24 months. 30-day owner-rated guarantee.
LOGAN (FORD)
1111 18th St. N.W.
Open Sunday till 6 p. m. DI. 5803

PLYMOUTH—1948 4-dr. de luxe Sedan; r. and h.; seat covers; $1,425. WI. 9244.

PLYMOUTH—'42 4-door Sed. R., h. Seat covers. Excel. cond. Deep green fin. Like new. Immaculate interior. Be first to call. AD. 7542. Privately owned. Only $750.

PLYMOUTH—1939 4-dr.; excel. cond. $450. GL. 7677.

PLYMOUTH—'38 coupe. In excellent mech. cond., seat covers, radio, 5 good tires. $295. JO. 3-4412.

AUTOMOBILES, SALE 97

PLYMOUTH—'48 special de luxe sed. Royal blue; seat covers, heater, visor, side mirrors, grill guard. Bargain, $1,498. SH. 8366.

Plymouth Conv. '46, $1395
Fully equipped, including radio and heater. Beautiful canary yellow finish. Looks like new.
MORRIS & HUGHES
7614 Ga. Ave. N.W. GE. 7666

PLYMOUTH—'38 convertible; good cond.; $300. UN. 3567 after 6 p. m.

PLYMOUTH '39
$100 down, $300 total—New motor, 2-door, runs like a '47; fully equipped. This is a steal.
MORRIS & HUGHES
7614 Ga. Ave. N.W. GE. 7666

PONTIAC—1947 streamliner 2-dr. sed. "8", r. and h., seat covers. $1,500. FA. 2393.

PONTIAC—1936 sedan, fair running condition; good tires and good battery. 314 7th st. ne. FR. 6429.

PONTIAC—1938, "8" sedan. Good condition, $350. SH. 3906.

PONTIAC—1941 "8," perfect running condition, $395. MI. 4436 aft. 7 p. m.

PONTIAC—'49 Streamliner 8 de luxe, compl. equip., 3000 mi.; $2395. 3018 Parkway Terrace dr., Apt. 7, Suitland, Md., wkdays. HI. 3100, ext. 2150

PONTIAC—1948 2-door; as blue as the Mediterranean and just as lovely to look at; completely equipped with radio, heater, seat covers, white sidewall tires and others. A shining example of McKee used cars. Priced at only $1,975. The Name McKee Is Your Guarantee.
McKEE PONTIAC
1828 L ST. N.W. ME. 0400.

PONTIAC—1946 Torpedo "8" sedan; very clean throughout; radio and heater; tip-top low-mileage motor; best buy in town at $1,195. Full CIPCO warranty. Free D. C. inspection.
COAST-IN PONTIAC
407-427 Florida Ave. N.W. AT. 7200.

NEARLY NEW
POSTWAR
Studebakers
1947 CHAMPION 2-DR. SEDAN
1947 CHAMPION 4-DR. SEDAN
1948 CHAMPION 2-DR. SEDAN
1948 CHAMPION CONVERT. CPE.
1947 COMMANDER 4-DR. SEDAN
1947 COMMANDER 5-PASS. CPE.
1947 COMDR. LANDCRUISER
1948 COMDR. "8" 4-DR. SEDAN
THESE AND MANY OTHER BEAUTIFUL ONE OWNER NEARLY NEW STUDEBAKERS ARE GUARANTEED BY
Lee D. Butler, Inc.
1121 21st St. N.W. DI. 0110

AUTOMOBILES, SALE 97

PONTIAC—1946 Streamliner "8" Club Sedan. Radio and heater a popular car at a modest price. CCC guarantee. The price, $1,385. CAPITOL CADILLAC-OLDSMOBILE CO., 1222 2d ST. NW. NA. 3300.

PONTIAC—'47; pvt. owner wishes to sell this beaut. sedan coupe with r. and h., good tires and other extras. $1,450. AD. 3739.

PONTIAC 1941 4 door sedan. Blue. Average condition. Mechanically O. K. Drive away for $595. As is.
Mayflower Motors, Inc.
1125-15th St. N.W. RE 0303

PONTIAC—1947 4-dr. sedan; r. & h., slip covers, perf. cond. $1595 or best offer. FA. 4613.

PONTIAC—1948 Rio red convertible; equipped with Hydra-Matic drive, radio, heater and just about every conceivable accessory. You'll love every minute of THIS summer in this beautiful automobile. $2,095. Trade terms. The Name McKee Is Your Guarantee.
McKEE PONTIAC
1828 L ST. N.W. ME. 0400.

PONTIAC—1948 "8" conv.; less than 1 year old; r. and h., seat covers; hydra., many other extras; 12,000 mi.; $2295 or best offer. SLigo 7473.

STATION WAGON - CHEVROLET—1942; radio and heater; good condition. $695. Owner. WA. 7494.

STUDEBAKER—'37 2-dr. Needs paint. $75. LU. 3-2422.

'49 PLYMOUTH
Special De Luxe
4-door Sedan
20 Actual Miles
$1895
City Motor Sales
2521 Bladensburg Rd. NE.
TR. 9675

AUTOMOBILES, SALE 97

STUDEBAKER—'34 4-door Sedan, $175. OL. 2124.

STUDEBAKER—Nov., '48; Champion, convertible, regal de luxe; 9,000 mi.; one owner; overdrive H. H., Climatizer, etc. OW. 5026.

STUDEBAKER — 1948 Commander; overdrive and climatizer; excellent cond. (7,000 miles); $1,950. Diplomat leaving country. EM. 2915.

STUDEBAKER—'41 Champion 2-dr. black sedan, heater, 1 owner; only 43,000 mi. $695. CH. 9303.

TERRAPLANE—'35 coupe, in excellent shape, $100. GL. 4400. Ext. 605.

WILLYS—'46 Station Wagon; condition like new. $1,295. OV. 1440.

WILLYS—1947 station wagon, excel. cond., $1175 or best offer; will accept trade; must sell. FA. 2738.

POHANKA SERVICE, INC.
ALL things considered, Price, Condition, Appearance, Etc.
We believe these cars to be EXCEPTIONAL VALUES on today's market!

'48 Pontiac Convertible Roadster. Exceptionally clean. Radio, heater, Hydra-Matic Drive. New Top	$1845
'47 Chevrolet 4-Dr. Sedan. One owner. Radio and heater	$1445
'48 Oldsmobile "98" Club Sed. Perfect condition. Futuramic style. Radio, heater and Hydra-Matic Drive	$2395
'47 Pontiac 2-Dr. Sedan. Low mileage. Very clean. One owner since new	$1595

POHANKA SERVICE, INC.
1126 20th St. N.W. EX. 8300

WISSINGER CHEVROLET CO.
Buy Your Used Car at a
Dependable Place of Business
Seven Corners, Falls Church, Va.

'48 Chevrolet F. L. 4-Door	$1625	'47 Chevrolet Cl. Cpe., low mileage	$1350
'48 Chevrolet Conv. 700 miles	$1850	'47 Ford 2-Dr., Sup. Del. "8", many extras ..	$1275
'48 Chevrolet Cl. Cpe. 8000 miles	$1550	'46 Chevrolet 4-Door, heater, beautiful ...	$1150
'48 Chevrolet 2-Door Sed., beautiful condition .	$1550	'41 Chevrolet 2-Door, orignal paint	$550
'47 Chevrolet Aero Sedan, clean	$1450	'38 Plymouth Cpe., 34,000 mi. honest! really clean	$350

Most of these cars are equipped with radio and heater.
Falls Church 1177

NEXT TO A NEW CAR A CHERNERIZED CAR IS BEST

ONLY
Uncle Joe Cherner
Produces Famous

Chernerized Cars!
Yours for MOTORING SATISFACTION!

ON SALE AT CHERNER MOTOR CO.

'49 Ford Convertible
Lustrous gun metal grey finish! Radio and heater, seat covers, white walled tires $2195

'49 LINCOLN Cosmo. Radio & heater, overdrive	$2995
'49 MERCURY 4-Dr. Sedan. Radio & heater, overdrive..	2195
'48 CHRYSLER Windsor 4-Dr. Sedan. Radio and heater..	1995
'48 CHEVROLET Aero Sedan. Radio and heater	1695
'47 BUICK Roadmaster Sedanette. Radio & heater	1895
'47 BUICK Super 4-Dr. Sedan. Heater	1795
'47 DODGE 4-Dr. Sedan. Radio and heater	1595
'47 CHEVROLET Aero Sedan. Radio and heater	1395
'47 FORD Tudor. Radio and heater	1295
'47 NASH 4-Door Sedan. Radio and heater	1195
'46 DE SOTO Cus. 4-Dr. Sedan. Radio and heater	1495
'46 PONTIAC Streamliner Sedn't. Radio & heater ...	1395
'46 FORD De Luxe Tudor. Radio and heater	1095
'46 NASH Club Coupe. Heater	995
'41 FORD ½-ton Panel Truck. Special	495
'40 MERCURY 4-Dr. Sedan. Heater	795
'39 BUICK 4-Dr. Sedan. Wonderful buy at	495

ON SALE AT SHIRLINGTON MOTOR CO.

'48 Ford Super DeL. Fordor
A popular model, clean, engine in fine shape, radio and heater. $1395

'49 MERCURY 4-Door Sedan. Radio and heater. Overdrive	$2195
'48 MERCURY Club Coupe. Heater	1595
'48 FORD Super De L. Fordor Sedan. Radio and heater...	1495
'47 DODGE 4-Door Sedan. Radio and heater	1595
'47 CHEVROLET Fleetline 4-Dr. Sedan. Radio and heater..	1495
'47 WILLYS Station Wagon. Radio, heater, overdrive ..	1295
'47 FORD Super De L. Fordor Sedan. Radio and heater..	1295
'46 BUICK Super 4-Door. Radio and heater	1595
'46 PLYMOUTH De L. 2-Dr. Sedan. Heater	1195
'42 HUDSON 4-Door Sedan	795
'41 BUICK Super 4-Dr. Sedan. Radio and heater	795
'41 LINCOLN-ZEPHYR Sedan. Radio and heater	695
'41 PONTIAC Sedanette. Radio and heater	695
'41 DE SOTO Coach. Radio and heater	595
'41 FORD Fordor Sedan. Heater	495
'40 FORD Fordor Sedan. Heater	495
'40 BUICK Coach. Heater	495

Many Others; all makes, all models.
COMPLETE LINE OF USED TRUCKS
Only Postwar Cars Are Chernerized; All Others carry 50-50 Guarantee

OPEN SUNDAY
10 A. M. to 4 P. M.
Monday thru Friday
UNTIL 9 P. M.

NO COST
30-DAY
Guarantee

Dependability, that's the one thing you must have for true motoring satisfaction! Uncle Joe Cherner's master mechanics put each CHERNERIZED car through 30 rigid reconditioning operations. This exclusive "Chernerizing" process is your assurance of complete satisfaction with a CHERNERIZED car ... the kind of satisfaction that causes thousands to say: "Next to a new car, a CHERNERIZED car is best."

CHERNER
ONLY Ford PASSENGER CARS, TRUCKS
1711 Florida Ave. N. W. HO. 5000

Shirlington
MOTOR COMPANY
ONLY Lincoln-Mercury PASSENGER CARS
IN SHIRLINGTON BUSINESS CENTER
Adjacent to Parkfairfax and Fairlington
OVERLOOK 6000

The Washington Post
WASHINGTON: SUNDAY, MAY 8, 1949

He's 65 Today

President Feted By Clarks at Gala Birthday Dinner

By Marie McNair

PRESIDENT TRUMAN, fit as the proverbial fiddle, is 65 years old today.

Last night he marked that milestone at a gala dinner given by Attorney General and Mrs. Tom Clark, at Anderson House, the Larz Andersons' castle willed to the Society of the Cincinnati.

Mrs. Truman was there and members of the President's official family—the Cabinet. Vice President Barkley, the White House secretariat, and close personal friends of the Trumans and the Clarks made up the company.

Four years ago the Attorney General invited a group of "the boys" to celebrate his Chief's birthday. The ladies weren't too happy about being left alone so since that time they've been included.

For the third time Barnee of the Shoreham played "Happy Birthday." But it was a "first" for Jose Iturbi, noted pianist, and Jessica Dragonette, who sang.

Millicent Rogers in New Role

REMEMBER Millicent Rogers, glamour girl of the '20s, first debutante to adopt flat-heeled shoes and get away with it? Married in succession to Count Salm von Hoogstraeten, Arturo Ramos and Ronald Balcom, she's now Millicent Rogers again.

During the war Mrs. Rogers lived on Wyoming ave., spent much time at her country place, Claremont Manor, in Surry County, Va.

Recently she's been living in the colorful Southwest, where the Indian influence has inspired her to—of all things—jewelry designing.

An exhibition of 50 pieces worked in gold, silver, or an alloy of the two metals, is now being shown at the Duracher Gallery in New York.

An outstanding design is a necklace of threaded stones and gold tusks with a bird emblem as a pendant. Whether it's new or not, Mrs. Rogers' treatment of beaten and etched gold is unusual. There's an effect of hoar frost on one piece, achieved by the setting of brilliants and a gold

See McNAIR, Page 9, Column 4

Harris & Ewing

MRS. DEAN ACHESON, *wife of the Secretary of State, with her daughter, Mrs. Dudley Brown (right). Mrs. Acheson is an accomplished artist and a member of the board of the Washington Workshop. Daughter Jane, a drama major at Bennington, also has an artist's eye for beauty. Active in Workshop activities, Mrs. Brown is usually on hand for behind-the-scene jobs*

Service Families United

Miss Letitia Knox, Commander Cox Wed at St. Alban's

ST. Alban's Episcopal Church was the scene of the wedding at 4 p. m. yesterday of Miss Letitia Moore Knox, daughter of the late Comdr. and Mrs. Forney Moore Knox, to Commander William Ruffin Cox, USN, son of Gen. and Mrs. Albert Lyman Cox of Washington and North Carolina.

The Rev. Thomas Wright, Bishop of the Diocese of East Carolina, performed the ceremony assisted by the Rev. Francis Cox of Pittsburg, Pa., the bridegroom's uncle.

The bride, given in marriage by her great-uncle, Dr. William Sinclair Bowen, was costumed in blush pink satin trimmed with seed pearls. A halo of pink crystalized flowers held her veil and she carried pink butterfly orchids. Also, she wore a seed pearl pendant which had belonged to her mother.

Miss Katherine B. Knox was maid of honor for her sister and Mrs. John C. Schutt of Jacksonville, Fla., was matron of honor. The bride's other attendants were Miss Lucy Lee Knox, Miss Frances Cox, Miss Anne B. Peterson, Miss Lucinda Pye and Miss Serena Briscoe.

Jacqueline Lively, 3-year-old niece of Commander Cox, served as flower girl. Lieut. Col. Albert Lyman Cox, jr., USAF, was his brother's best man and the ushers included Peter Brown Ruffin of Wilmington, N. C.; Comdr. Samuel P. Moncure, USN; Richard W. Moncure, Comdr.; Charles H. Smith, USN; Maj. William U. Lively, USAF; Capt. Robert C. Peden, USN; G. Bowdoin Craighill, jr., and Comdr. Walter D. Coleman, USN.

After a short honeymoon in Bermuda the newlyweds will return to Washington for a brief stay before leaving for Commander Cox's new assignment to Charleston, S. C.

THE marriage of Miss Joan Delafield Morgan, daughter of Mr. and Mrs. John Edward Parsons Morgan of Greenwich, Conn., to Robert Goodwyn Rhett, jr., son of Mr. and Mrs. R. G. Rhett of Charleston, S. C., and Washington, took place yesterday in the Round Hill Community Church, Greenwich.

The bride was given in marriage by her father. She wore the wedding gown of her grandmother, Mrs. Frederick S. Delafield, and her great-grandmother's wedding veil of Brussels lace. She carried a bouquet of eucharist lilies and lilies of the valley.

Attendants were Mrs. Ezra Prentice of Garrison, N. Y.; Mrs. Wallace Ryan, jr., of New York; Mrs. William Brewer of Ipswich, Mass.; Mrs. George Hull Baldwin, jr., of Schenectady, N. Y.,

See BRIDES, Page 7, Column 1

Mother-Daughter Teams Work For Alma Mater

MOTHER-DAUGHTER twosomes working for one alma mater are pictured here. All are concerned with plans for the first benefit project of the Bennington College Alumnae Association of Washington, "The Springtime of Others," a French play, which will be presented by the production group of Washington Workshop May 14 and 15 at the Cafritz Auditorium. The daughters pictured here were students at Bennington, and their mothers are in the arts, either as supporters of fine arts projects or as vracticing artists. Bennington College in Bennington, Vt., is one of the first liberal arts colleges in the country to make the fine arts an integral part of the curriculum

MRS. WAYNE CHATFIELD TAYLOR *and her daughter, Mrs. Frank MacMurray (right), have channeled their art interests into interior decoration. Mrs. Chatfield Taylor has planned and redone a succession of houses, including her own. She is currently at work on an 18th century estate, "Mantua," in Virginia*

POLITICS *first, then projects. Mrs. India Edwards (right) and her daughter, Mrs. John Williams, whose marriage took place a week ago. Mrs. Williams is another Bennington art major. As India Moffett she devoted most of her time to working with her mother at Democratic National Committee headquarters, where Mrs. Edwards heads the Women's Division. The two are keenly interested in the forthcoming benefit project*

LEADING *fireside topics in the Walter Bruce Howe home are music and modern dance. Mrs. Howe (left) is a pianist and composer of note, has appeared in many concerts. She is a former Bennington trustee, and her daughter, Mrs. Molly Howe Lynn, majored in art at Bennington, and studied dance under Hanya Holm.*

Best of the Best for the Best

Some Dream Gifts for Mother's Day

By Peggy Preston

SHE MAY BE a dynamic business gal, a retiring housewife, a genius, or a lion tamer, but come May 8, and she is first and foremost—Mother.

Today she's a girl with stars in her eyes, and you've helped put them there with your small gifts—a flower, a vial of perfume, a hankie, a phone call or note.

But if you had your way, you'd have given her something to match the light in her eyes, a jewel of great worth with lasting and enduring qualities. Perhaps in the near future . . . on her anniversary, her birthday, next Mother's Day . . . some time soon, you may be able to present her with:

A sunburst brooch, old-fashioned and quaint, with delicate prongs reaching out, diamond laden, from a single sparkling stone. Such an ornament, as new today as it was 100 years ago, will be in vogue another 100 years from now. The modern mother will know it as her most cherished and most useful treasure.

As a pin it can adorn any garment, can be striking on the lapel of her suit, on the side of her beret, on the belt of her black afternoon dress, at the neckline of her best blouse. For late afternoon and evening it can hang as a pendant from a small gold chain around her throat.

Or perhaps, a classic circle of diamonds, set in platinum is the right pin for your mother. The simple, traditional bar pin, set with diamonds and sapphires, is still a contender for honors, proof that diamond fashions change as little through the years as the beautiful stones themselves.

A dinner ring with great charm, made of a solitaire diamond, set in a tiny heart-shaped mounting outlined with little flecks of the precious stones . . . a flashing star ruby, rising from a circle of diamonds . . . or a gentle, reflective star sapphire, unadorned in its mounting of platinum.

If you seek novelty in a piece of jewelry for her you might offer something such as:

Matching pin and earrings, made of dull gold in a delicate leaf pattern, sprinkled with little gems: a pin of three swirls of gold, each centered with a diamond and with matching single swirls for the ears; a pendant of gold, the center studded with diamonds, the whole surrounded with deep-hued amethysts.

Then again, the best laid plans of jewelers and stylists may not match your idea for mother. You may prefer to create your own setting for ring, brooch or set of earrings. Most of the local jewelers have craftsmen to aid you in this matter, designers who will incorporate your idea into plans for a piece of jewelry with complete individuality.

Stylists will work with stones and metal of the jeweler's, or with materials you yourself supply. Stones brought back from wartime trips abroad have found their way into many such "made-to-order" rings in the past few years. Old, family heirloom pieces can be rejuvenated and given new beauty in the careful hands of an expert jewelry designer.

The Service Set

Ship Sponsors Convene Here Tomorrow

By Norma Lanum

THE christening of a new naval vessel—whether it be with a bottle of mineral water, as was the custom during prohibition, or a bottle of liquid air, as was the custom for some of the first aircraft carriers, by cutting ribbons holding a bevy of doves, or by the now traditional bottle of champagne—has always been a colorful event.

One big reason so much glamor is associated with the ceremonies is that there's always a gracious and prominent lady speaking the words, "I christen thee . . ." and then cracking a bottle across the hull.

Nearly 300 of these "christeners," now organized as the Society of Navy Sponsors, have been arriving here from all corners of the country over the weekend for their annual convention Monday and Tuesday.

Among the ladies due in before the convention is Mrs. R. N. Sommerville of Cleveland, Miss., who founded the society in 1907. She was then Miss Keith Frazer, daughter of the Senator from Tennessee, and a young Washington Junior Leaguer.

Miss Frazer and Miss Mary Campbell, another local belle, with the help of Navy Secretary Metcalf, got names of almost all the women who previously had christened ships and incorpo-

See SERVICE, Page 4, Column 1

For Summer Relaxation . . .
GARDEN FURNITURE

To grace your lawn or porch, for added charm and pleasure! Lovely grape design iron furniture for everlasting wear, painted in gleaming white or green. All fully guaranteed.

Arm Chair ____ 22.50 Bench ________ 35.00
Coffee Table __ 18.50 Urns ______ 27.50 pr.

Other Matching pieces in stock

Call or Mail your order now for early delivery

WOOLF ANTIQUES
1621 CONN. AVE. N.W.
Phone HUDSON 9191

Charge Accounts Invited
We Deliver Anywhere

Antique Furniture, Porcelain, Jewelry Bought and Sold.

Queen Quality
Patent Shoes
with style appeal that is always in fashion
Also in Red, Green or Blue
$10.95 and $11.95

NORTHMONT NYLON HOSIERY, $1.35
Our 30th Year
Queen Quality
1221 F ST. N.W.

CHELSEA CLOCKS

It's Wonderful!

For wet bathing clothes—or baby clothes . . . and roomy, too! Linen-looking carryall with three separate compartments and leather handles and trim. You'll make your own good use of its convenience.

15.00

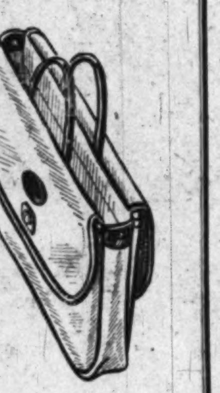

1141 Conn. Ave. Camalier & Buckley *Fine Leatherwares* *2 Doors Above Mayflower*

REpublic 0611

Mary Haworth's Mail

When Bachelor Boss Bestows Gift of Jewelry On His Girl Friday, She Exclaims "You Must Love Me," After Which He Cold Shoulders Her

DEAR MARY HAWORTH: I am a college graduate and have a very fine position. Eighteen months ago my boss returned from the Army and our friendship began immediately. John is 34.

We met in the mornings, had luncheon together, had evening dates, and Sundays I spent with him and his mother. This continued for over six months, until one night he gave me a piece of costume jewelry, inexpensive but very pretty. I was so pleased that I exclaimed, "You must love me."

The next morning I was surprised to find that his attitude was completely aloof. He avoided me all day, and seemed very embarrassed when we had occasion to speak. This continued until our firm had an anniversary party; there he became his old cordial self, and invited me out a few times thereafter.

Has Girl Been Somehow Wrong?

BUT NOW again he has retreated into aloofness. I ignore all this and always speak to him. He is gentlemanly, will always assist me in my work, or speak for me and back me up in it; but still he makes sure that we are never alone. Although his manner has hurt me I do not intend to resign my job.

Today his mother telephoned and asked me to have dinner with her. She remarked that John has become very quiet and spends all his evenings at home reading. He is too young to become settled, surely; so what has happened? Have I been wrong somehow? And should I accept the dinner invitation? Please advise.

E. D.

She Wants Mate; Man Wants Mom

DEAR E. D.: John is 34 and still living at home with his mother, which suggests that he is conditioned to bachelordom; that he is, in short, a perennial mom's boy.

If such is the case, he probably would tend unconsciously to develop attachment to a substitute-mom in his business life, too, if any prepossessing prospect seemed encouraging. And that's where you came in, I fancy; because I gather you are his secretary.

Years ago some writer—Faith Baldwin, I think—coined the term "office wife" to epitomize a man's devoted secretary. But of course if the boss is a bachelor and skittish of marrying, the ideal secretary for him is an "office mom,"— and I figure John unconsciously cast you in that role as friendship started.

Her Emotional Grab Disconcerted Boss

THUS we may surmise that you completely exploded his sense of ease when you cried coquettishly, "You must love me," as he treated you to a modest gift—an item equally suitable for his mother, perhaps. After that he was on the run, backing away from a trap that he hadn't sensed or foreseen before.

You made him sex-conscious, and such consciousness vaguely embarrasses and offends a mom-tied bachelor, and causes him to stiffly sidestep the woman who tries to involve him in reciprocal awareness on that score.

Overtly he-man, inwardly childish, John just wanted a friendly woman companion, who had no intentions beyond the agreeably shared hour; who spoke his language, echoed his views, looked at his problems through his eyes, etc., and generally eased his essential loneliness, without "getting close." And that, I venture, is the illusion you spoiled when you made an emotional grab at him.

If you find John's mother congenial, enjoy her home or like her cooking, I'd say accept the dinner invitation and never mind what John may think.

M. H.

Red Cross Sets Baby Festival

Mothers and fathers who during the last three years have taken the Red Cross "Mother and Baby Care" and Home Nursing courses will be invited to come and bring their babies to a "Baby Festival" set for Wednesday, May 25, according to Mrs. Herbert S. Dudley, Chairman of Nursing Services for the District Red Cross.

Over 850 invitations to the Red Cross mothers, and the fathers who have taken the course, are now being prepared, Mrs. Dudley said.

Mrs. Chester A. McLain will be chairman of the "Baby Festival" committee, with Miss Mary E. DeLaskey assisting her as cochairman.

Members of the general committee on arrangements are: Mrs. Dudley, Mrs. Edward A. Magdeburger and Miss Lillian Adams, invitations; Mrs. Ernest Markwalter, nurses aides; Mrs. Elmer G. Burland and Mrs. Ruth B. Spencer, publicity and entertainment, and Mrs. Maurice A. Goldberg, refreshments.

Wanted to Paint, Write, Act, Dance?

"Stretch your muscles, stretch your mind, come alive!" is the invitation of the Washington Workshop which continues registration for a short two-month semester this week concurrently with the opening of classes. The office will be open from 7 to 9 nightly to accept the late registrations.

The Workshop operates on the principal that "art is for everybody and is not the private province of the greatly gifted."

The classes are for adults who have always wanted to try painting, sculpture, writing, drama, modern dance, photography, radio acting or script writing, and are held at night to accomodate people who work in the daytime.

Instructors are top professional artists who teach at the Workshop after business hours.

Further information is available by calling Adams 2309 or Adams 1225, or by writing to the Workshop at 2020 Massachusetts ave. nw.

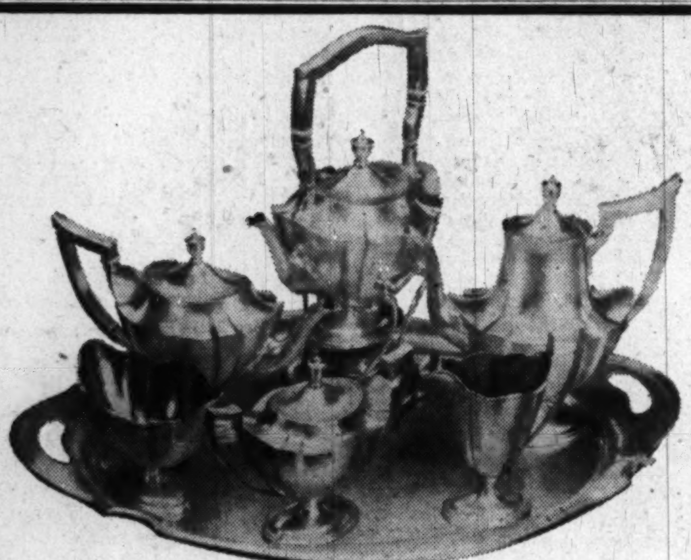

Plymouth STERLING TEA SERVICE *by Gorham*

Coffee Pot $140 ● Tea Pot $125 ● Sugar Bowl $80
Cream Pitcher $60 ● Waste $60 ● Kettle $365
Waiter $475 (Waiter available in Silver Plate, $165)

Complete Service, $1305.00
Tax incl.

DIVIDED PAYMENTS

Schwartz F ST. 1305 F ST. • ST. 1525

HOME OF FLAWLESS DIAMONDS FOR 60 YEARS

White's Afoot in our newest Foot Savers!

Bright white maracain kid teams up with Foot Saver's incomparable Shortback last! Result: that roomy-toe, heel-snug comfort you adore plus loads of looks! 17.95

Sizes 10½ to 11, $1 extra

Foot Savers exclusive in Washington with Rich's
F STREET AT 10th

Top Recker
Interior Furnishings
Fabrics Accessories

★ ALEXANDRIA, as you probably read in Thursday's "Post," is inviting everybody to it's "House Tour," now in progress. You can still enjoy this tour today, from 2 to 6 p. m. The tour is sponsored by the Alexandria Association, for the restoration of the Ramsey House, Alexandria's oldest.

★ *IN HONOR of this event, Top Recker has arranged a special Williamsburg Restoration showing, this week, of fabrics, wallpapers, furniture and mirrors.*

★ AMONG the fabrics are cotton prints and cotton damasks from F. Schumacher. A number of silk damasks from the Scalamandre firm will also be on display. These fine Williamsburg adaptations are sure to give you ideas for draperies and slipcovers, as well as re-upholstering. Many of our customers have been delighted with the rich variety and design of these ideas from our American past—so skillfully interpreted by today's weavers.

★ *THESE FABRICS are shown in large sample pieces, from which we order. Pieces are large enough to give you a complete picture of their possibilities. Furniture pieces, wallpapers and mirrors may also be ordered at Top Recker.*

TOP RECKER of Alexandria
120 S. Fairfax St. TEmple 2976

RALEIGH HABERDASHER

Fashioned for Coolness

For cool, unencumbered comfort when temperatures soar . . . We've sketched pleasant traveling companions for vacation wardrobes that deservedly vie for honors back in town . . .

Chiffon Polka Dots with the very important winged sleeves and collar . . . exaggerated pocket flaps . . . rayon chiffon over rayon taffeta slip. Navy, luggage or green with white; sizes 14 to 20. **$29.75**

Hart Schaffner & Marx tailors White Gabardine into a superb five button classic suit . . . impeccably trim . . . impeccably smart . . . in misses' sizes. **$69.75**

There's Something about a Straw that keeps you poised and cool . . . and so feminine when its swathed in yards of airy, bow-anchored veiling . . . In natural and white. **$12.50**

AIR-COOLED *Raleigh*
HABERDASHER
1310 F St. NA. 9540

Diplomatic Circling

Big Indian Embassy Fete To Welcome Mme. Pandit

By Elizabeth Maguire

THE SEASONAL bloom of debutantes is upon us, and diplomatic entertaining is on the quiet side for the month of May. Few large-scale receptions are taking place at embassies, but personalities of note are always with us.

The Indian Ambassador, Mme. Pandit, sister of Nehru, is due to arrive at National Airport tomorrow morning. As Mme. Pandit is one of the famous personalities of the day, there will be a scurry of reporters and callers at the embassy and it is certain the first party in her honor will be packed to capacity.

A POPULAR COUPLE at the Indian Embassy, the Counselor and Mme. Chopra, are leaving town today, to return to India. A number of farewell parties have been given for them during the past week. They were honored at a dinner Thursday evening by Mr. and Mrs. Joseph Satterthwaite of the State Department and last evening Mr. and Mrs. Richard Sanger gave a dinner for them at the Chevy Chase Club.

On the latter party were the Ambassador of Ceylon and Mme. Corea, Mr. and Mrs. Satterthwaite and Mr. and Mrs. Edward Acheson.

THE NEWLY APPOINTED Ambassador to Paris, David K. E. Bruce, and beautiful Mrs. Bruce have spent some time at their country place near Staunton, Va., and they are now in town, pending confirmation of the Ambassador's appointment and their return to Paris, which should be in about a week.

MISS PAULINE MORGAN, pretty daughter of Gen. Sir William Morgan, chairman of the British Joint Services Mission, has taken a job in London with the Sudan government. When she left Washington several months ago, it left quite a vacant spot in the younger diplomatic group. Before settling down to her job in London, Pauline had a long holiday in Paris.

A YOUTHFUL BELLE, new on the scene, is the niece of the Spanish Ambassador-at-Large and Senora de Lequerica. Her name is Senorita Sisita Zorrilla Lequerica. She will be here two months, and if you like regal dark-eyed beauty, she's tops.

THE RECEPTION honoring the Cuban Ambassador and Senora de Gans last Thursday had one of the most elaborate buffets of the year. Dr. Oscar Albertini, Financial Counselor of the Cuban Embassy, was host. He has a reputation for giving excellent parties, but he outdid himself on this one.

One of the special dishes was roast young pig stuffed with rice and beans, a favorite with Latin Americans. Odds and ends included baked Virginia ham, salmon, turkey, salads, aspics, cakes, spices and ices.

Bits of news at the party included an item from Panama. The slender country, whose name literally translated from Indian means "Abundance of Fish," always has exciting political news. The latest is a shooting in the office of the Minister of Public Works. Four laborers, recently fired from their jobs, took their troubles last week to the Minister. Arguments reached a violent pitch, and the Minister in self-defense shot one of the armed complainants.

Another news item at the Cuban reception came from far-away Siam. The country became a member of the International Monetary Bank as of last Tuesday.

QUEEN OF THE HOUSEHOLD—And as HRH, mother deserves a jewel or two—to dream about, if not to own. We'd like to see our mother dressed as she is above, in a fragile understanding gown of pearl gray chiffon, gently shirred at the bodice and draped with a small Martha Washington shawl. Her picture hat might be of white straw, wrapped in gray tulle and trimmed with large, gray roses. The jewels, as we envision them, include a sunburst brooch of diamonds in a wheel-like pattern, and a handsome diamond ring

Mme. Chautemps To Be Feted After Concert

Mme. Camille Chautemps will be honored with a reception at the Embassy of Venezuela following her piano concert at the Shoreham Hotel next Wednesday evening at 8:30. Senor Jose Rafael Pocaterra, the new Ambassador, will receive the guests with M. and Mme. Chautemps, Mrs. Gardiner Luce and Mrs. Elizabeth Arnold.

Members of the Diplomatic Corps and representatives from official, social and civic circles have been invited to celebrate the evening at a champagne party to toast the artist, who is presenting a varied program for the benefit of the Washington Opera Guild and the Speech Clinic.

Among acceptances to date are those from the Ambassador of Iran and Mme. Ala, the Commercial Counselor of the Embassy of Iran, and Mme. Nemazee, the First Secretary of the Philippine Embassy and Mrs. Gamboa, Justice and Mrs. Harold H. Burton, the Commercial Counselor of the French Embassy and Mme. Dreux, Mr. and Mrs. Robert Freer, Mrs. Martin Vogel, Miss Fay Lewishon, Mrs. John Ryan, Mr. and Mrs. M. Robert Guggenheim, Mrs. Frederick Mitchell Gould and Mrs. Frederick Allman.

Also the Assistant to the President and Mrs. John Steelman, Mr. and Mrs. Eugene Cox, Dr. and Mrs. Felix Shaffner, Comdr. and Mrs. Charles Windsor, Mrs. James Souby, Mr. and Mrs. Emil Hurja, Harry Slattery, president of the Opera Guild; Miss Dorothy Remington, artistic director; Miss Marjorie Eaton, Mrs. Katharine Edgar Byron, Brig. James Woodford of the British Embassy staff; Mr. and Mrs. Nathan Hurwitz, Dr. and Mrs. Tomas Cajigas and others who are interested in the project of the Opera Guild in raising money to help young artists.

Miss Mary Lee Leary To Become Bride

Mr. and Mrs. Dalton E. Leary have announced the engagement of their daughter, Mary Lee, to Midshipman Richard A. Claytor.

The couple was honored Saturday evening at a buffet supper given by the prospective bridegroom's brother and his wife, Mr. and Mrs. W. Graham Claytor, jr. A tea will be given for them this afternoon by Mrs. Elnathan Kemper Nelson, aunt of the bride-elect.

The bride-elect was graduated from Vassar College and is now doing graduate work at Cornell University under the Nancy Skinner Clark Fellowship. She will receive her master's degree in June.

Midshipman Claytor is the son of Mr. and Mrs. W. Graham Claytor of Roanoke, Va., and New York. He was graduated from Virginia Episcopal School and attended New York University. He will be graduated from the United States Naval Academy in June.

A June wedding is planned.

Miss Brown Engaged To Naval Officer

Mr. and Mrs. Ledyard Maynadier Brown announce the engagement of their daughter, Katharine Phelps Brown, to Lieut. Commander Sterling Hollinshead Ivison, jr., USN of New York City. Commander Ivison is the son of Mr. Ivison of Bellport, L. I., and the late Mrs. Cecil P. Young.

Miss Brown, a jewelry designer, is a graduate of the Abbott School of Art. She is the granddaughter of the late Mr. and Mrs. Sevellon Alden Brown. Her great-grandfather, Commodore Seth Ledyard Phelps, was a member of the first board of Commissioners of the District of Columbia and later served as Minister to Peru.

Commander Ivison was graduated from the Massachusetts Institute of Technology where he was a member of the Delta Tau Delta fraternity and the Technology Christian Association.

Rings on Their Fingers

Mr. and Mrs. Thomas Coggeshall of Greens Farms, Conn., and Washington announce the engagement of Mrs. Coggeshall's daughter, Sally Elizabeth McCune, to Dr. St. Clair Strong of Vancouver, British Columbia, and New York.

The wedding will take place June 18 in Trinity Church, Southport, Conn. and a reception will follow at Turkey Hillside, Greens Farms.

Cowgill—Shouse

Mr. and Mrs. Harold G. Cowgill of Bethesda, Md., announce the engagement of their daughter, Miss Mary Estelle Cowgill, to William Filene Shouse.

Miss Cowgill attended Northwestern University and George Washington University. She is now with the United States Chamber of Commerce. Mr. Shouse is the son of Mr. and Mrs. Jouett Shouse of Washington. He attended Christ School at Arden, N. C., and the University of North Carolina. He served three years in the Marine Air Corps.

The wedding will take place the latter part of May.

Borom—Tipton

Lieut. Col. and Mrs. Thomas Legrand Borom of Arlington, formerly of Ozark, Ala., have announced the engagement of their daughter, Miss Bettye Borom, to Lieut. Col. Richard Pike Tipton, USAF, of Washington. Colonel Tipton is the son of Dr. and Mrs. Paul Light Tipton of Blytheville, Ark., and Corpus Christi, Texas.

Miss Borom is the granddaughter of the late Judge Thomas Legrand Borom and Mrs. Borom of Troy, Ala., and the late Mr. and Mrs. Thomas Byrd Lamar Tyson of Opp, Ala. She was graduated from Virginia Intermont College at Bristol and the University of Alabama, where she was a member of Zeta Tau Alpha sorority.

Colonel Tipton was graduated from the University of Arkansas, and was a member of Sigma Alpha Epsilon. He did postgraduate work at Louisiana State University and attended the Medical College of Union University in Tennessee. He served overseas in the last war.

Wiksen—MacDonald

Mrs. Lilla Wiksen of Oslo, Norway, announces the engagement of her daughter, Miss Unni Wiksen, to Vaughan G. MacDonald, son of the late Maj. Charles E. MacDonald, Medical Corps, USA, and Mrs. David H. Baldwin of Washington and Annapolis.

Miss Wiksen is a chancellor of the Norwegian Embassy. She received her education at the University of Oslo and the University of Uppsala, Norway. Mr. MacDonald was graduated from Georgetown Foreign Service School. He is a member of the Delta Sigma Phi and Delta Sigma Pi fraternities. During the war he served two years overseas with the First Army.

The wedding will take place June 4 in the Bethlehem Chapel, Washington Cathedral.

Scott—Glass

Mr. and Mrs. Charles Edward Scott of Mistover, Amherst County, Va., announce the engagement of their daughter, Ruth Louise, to Carter Glass, 3d, son of Mr. and Mrs. Carter Glass, jr., of Lynchburg, Va.

Miss Scott attended Stoneleigh College and Randolph-Macon Woman's College. She is a member of the Spinsters German Club and the Junior Woman's Club of Lynchburg. Miss Scott's family made their home in Detroit before they moved to Amherst County.

Mr. Glass is the grandson of the late Senator Carter Glass. His father is copublisher and general manager of The News-The Daily Advance.

A lieutenant colonel during the war when he served with the Army Air Forces, Mr. Glass has academic and bachelor of laws degrees from Washington and Lee University and a master of laws degree from the University of Virginia. He also studied at Lynchburg College. Mr Glass is a member of Phi Beta Kappa honorary society and Sigma Nu fraternity.

The wedding will take place in early fall at St. John's Episcopal Church, Lynchburg.

Friedman—Joseph

Mr. and Mrs. Benjamin D. Friedman of Washington announce the engagement of their daughter, Ann, to George Jay Joseph, son of Mrs. Mendel Joseph of Reading, Pa.

The bride-elect is studying music at Syracuse University. Her fiance is a graduate of New Mexico Military Institute, and received his bachelor of arts degree from Penn State College and his bachelor of laws degree from the University of Virginia. He is now residing in New York City.

Levin—Davidov

Mr. and Mrs. Samuel J. Levin announce the engagement of their daughter, Marylin Eleanor, to Leonard Davidov, son of Mr. and Mrs. Benjamin Davidov. The wedding will take place in the fall.

Watson—Broaddus

Mr. and Mrs. Lewis Randolph Watson, jr. announce the engagement of their daughter, Anne Neville, to Willey Richard Broaddus, 3d, son of Mr. and Mrs. Broaddus of Martinsville, Va.

Miss Watson attended Gunston Hall and is now a senior at Westhampton College. Mr. Broaddus attended The Citadel and the University of Richmond, and is now a student at T. C. Williams School of Law. He is a member of K. S. social fraternity and Delta Theta Phi legal fraternity.

The wedding will take place in late summer.

Harris—Fine

Lieut. Col. and Mrs. Louis Edward Harris of Washington announce the engagement of their daughter, Miss Ruth Ann Harris, to Arnold J. Fine, son of Mrs. Ralph Samuel and the late Joseph Fine of Washington. The wedding will take place in September.

Miss Harris was graduated from Holton Arms School. She attended Colby Junior College, the Middlebury Summer Language Schools and recently received her B. A. in Spanish literature at the George Washington University. During the war she was a volunteer in the American Red Cross Canteen Service, and is still active in the Junior Army-Navy Guild Organization.

Mr. Fine is the night club editor of the Washington Daily News and conducts his own television show, "Club Video," over Station WTTG. He was graduated from the American University and served three years with the Army. As a member of the Variety Club and the Washington Advertising Club, Mr. Fine serves on the entertainment committee of both organizations. He was also a member of the 1949 Inaugural Committee.

Lynham—Gravitt

The engagement of their daughter, Miss Louise Cameron Lynham, to William Henry Gravitt of South Boston and Richmond has been announced by Mr. and Mrs. Cameron Bayne Lynham. The wedding will take place in June.

Miss Lynham is a graduate of the Washington School for Secretaries and she attended Westhampton College. Her fiance, son of the late Mr. and Mrs. William Henry Gravitt, is a senior at the University of Richmond and is a member of Kappa Sigma fraternity.

A
wilhelmina adams
cor. wisc. ave. & p st.
georgetown

Long cotton skirt... 17.95
Blouse. Irish lace trim 10.95

Open Friday evening until nine.

A NEATLY TAILORED SUMMER SUIT WHICH WE HAVE IN CHECKED, STRIPED OR PLAIN COLORED RAYON FABRIC. 10 TO 18.
7.95

Gretchen Cole
INCORPORATED
WINCHESTER VIRGINIA — 160 N. LOUDOUN ST.
BETHESDA MARYLAND — 7244 WISCONSIN AVE.

OUR POLICY . . . *to always bring you new HIGH-QUALITY SILVERWARE at authentic SAVINGS of 10% to 40% . . . quality for quality, our prices are lower . . . we invite you to compare.*

STERLING SILVER TEA & COFFEE SERVICE

A Sterling Silver tea and coffee service lends distinction to any home. The service illustrated is a massive-weight, hand-chased Georgian reproduction.

Five-Piece Service... $585 — Plated Tray (illustrated) $63
Kettle............ $540 — Matching Tray (not illustrated) $900
Other Sterling Silver Tea Sets from $180

All Prices Include Federal Tax

WASHINGTON ART GALLERIES
722 13th St. N.W. — MEtropolitan 1130

"Unusual Things Not Found Elsewhere"

Wedding Presents

Every Gift from Martin's is one of consequence, whether it be modest in price or of great worth.
It is a real pleasure to invite you to see the lovely things we have gathered for this wedding season.

Martin's
1223 Connecticut Avenue

1210 F Street N.W.

Erlebacher
Washington, D.C.

In the sun . . against a golden skin, frosted white pure silk shantung has a lovely look. The superb dress uses it alone . . the jacket as a foil for brilliant red. 95.

Dress Salon second floor

Chase-Statler

POLISHING up a "white elephant" for tomorrow's "White Elephant Party" at the Statler Hotel are Mrs. William B. Kerkam, jr. (left) and Miss Jane Randolph Cain, two members of the committee of ushers for the Thrift Shop's twentieth birthday sale

Thrift Shop's 20th Birthday Fete Tomorrow

Highlight of tomorrow's social calendar is the Thrift Shop's gala benefit in the Presidential room at the Statler Hotel, a celebration of its twentieth birthday.

When Mrs. Truman arrives at 3:15 p. m. she will be met by Mrs. William North Sturtevant, vice chairman of the Thrift Shop board, then escorted to her seat by Mrs. D. Lawrence Groner, board chairman; Mrs. Reeve Lewis and Mrs. John Allan Dougherty honorary chairmen.

A special section has been reserved for Mrs. Truman, Mrs. Fred M. Vinson, Mrs. Woodrow Wilson and ladies of the Cabinet, all of whom are honor guests at the benefit.

Mrs. Alfred Hand and her ushers, Mrs. Godfrey Kauffman, Mrs. George McGhee, Miss Joan Gardner, Mrs. McCullough Darlington, Miss Jane Randolph Cain, Mrs. Christopher Sargent, Mrs. Frank Pace, jr., Mrs. William B. Kerkam, jr., Mrs. J. Lawn Thompson, jr., Miss Olive Watson, Mrs. William Howard, Mrs. John Auchincloss, Mrs. Samuel Neel and Mrs. Travis Brown, will escort the honor guests to their seats.

A program of entertainment featuring Lawrence Tibbett, the Leschin sisters, duo-pianists, and an elaborate bridal show staged by Julius Garfinckel & Co., will go on following Mrs. Truman's arrival.

Handsome door prizes, including a large silver tray, beautiful faille bag, fruit, flowers, leather articles, luncheon for two at the Raleigh, and a specially designed hat—all donated by local merchants, will be awarded following the program.

SERVICE—From Pg. 1S

Navy Sponsors' Convention Opens Monday

rated them into the now-famous organization.

During the first year, the membership drive boomed after President Teddy Roosevelt promised to stage a White House party for the group.

Since then a White House party has been held annually for society members. But Mrs. Truman's tea Monday afternoon for the sponsors will be given at the Blair House.

And on Tuesday the society will have its annual luncheon at the Mayflower Hotel. Assistant Secretary of the Navy Dan Kimball will be the speaker and the guests will include such prominent sponsors as Mrs. Eleanor Roosevelt, who christened the aircraft carrier Yorktown; Miss Margaret Truman, who christened the battleship Missouri, Mrs. Calvin Coolidge, who christened the Coolidge.

Another sponsor planning to attend is Mrs. James O. Germaine, who christened the submarine S-48. She is the former Princess Tocoomwas, whose father, L. Moccom Fielding, was chief counsel for the Mohican Tribe, and a descendant of Uncas, hero of James Fenimore Cooper's "Last of the Mohicans."

Others who will be there include Mrs. Isaac Kidd, widow of Admiral Kidd, first flag officer killed at Pearl Harbor. She christened the destroyer Kidd. Also Mrs. Chester Nimitz, Mrs. Emory S. Land, wife of the former chief of the Maritime Commission; Mrs. Royall E. Ingersoll, Mrs. Royall R. Ingersoll, Mrs. Leland D. Webb, Baroness Francisco Winspeare, Mrs. James Forrestal, Mrs. Clark Woodward, Mrs. Stanton R. Norman, Mrs. Robert E. Lee 3d, Mrs. Louis Denfeld, Mrs. Dewitt Ramsey, Mrs. W. H. P. Blandy, Mrs. Hattie W. Caraway, Mrs. Charles A. Edison, Mrs. Goldsborough Adams, Mrs. James Duke Barner, Mrs. John Nicholas Brown, Miss Marie L. Cushing, Mrs. Tom Clark, Mrs. Dudley W. Morton and Mrs. Vance D. Chapline.

While in town the ladies also will elect two new board members and negotiate some business concerning scholarships given each year to four boys preparing for entrance to Annapolis.

Now, back to boat christening history: Yes, boats really were sent to the sea by unleashing bevies of birds. The custom originated in Japan and was taken up here when Mrs. Henry W. B. Glover (then Miss Edith Cleborne) released three doves, with red, white and blue ribbons around their necks, as she christened the Chicago in 1885. And later Mrs. Herbert Hoover let loose a flock of white pigeons as she bestowed the name on the air cruiser Akron.

Women started christening Navy ships in 1828 when a Portsmouth (N. H.) lass sponsored the USS Concord. No one now seems to know just who she was, since she isn't mentioned in newspaper files on the occasion. Women in those days considered it brazen to have their names appear in the papers.

Since then women have released all types of war ships under all types of circumstances. Christenings during blackouts during the last war were probably the most exciting. Mrs. James Helm, Mrs. Truman's social secretary who's sponsored two boats herself, tells of the time she accompanied her niece, Mrs. Harry Benham, as the latter christened the cruiser Benham in New York harbor in February of 1943.

The entire scene was blacked out until Mrs. Benham began her windup. Then a flash of powerful spotlight caught the hull of the ship just as the champagne bottle broke into it. A few seconds later the scene was dark again.

OUR Degas CUT

Airy and delightful as a ballet scene by Degas—
Antoine's new short coiffure coolly tapers your hair into rippling layers . . . Develops the natural tendencies of your hair to curl . . . and a brush stroke or two sweeps your curls into shining order. Cut, $2. Reshaping, $3. long hair, $4 to $5. Base your DEGAS CUT on an Antoine CREME OIL PERMANENT from $12.50.

Antoine Salon, Seventh Floor, NA. 7722
Spring Valley Salon, OR. 2255

Degas Impressions . . . by Ceil Chapman

Delicately modeled, completely graceful—our gowns capture the fleeting movement and rhythm of blown clouds, of butterflies in the wind—of a Chopin ballet. From our exclusive Collection. Left to right: $125, $125, $135, $85.

Third Floor

Julius Garfinckel & Co.
F Street *at* Fourteenth

Congressional Capers

Mrs. Homer Thornberry Combines Beauty, Talent

By Genevieve Reynolds

GARNERING beauty honors is no novelty to youthful, blonde, blue-eyed Mrs. Homer Thornberry, wife of the Texas Representative. She gathers them wherever she goes. But mastering the sign language in order to converse with her mother-in-law, who is deaf and mute, is her most outstanding achievement to date.

MRS. THORNBERRY

Shortly after her marriage, Eloise learned to speak fluently with her hands to her mother-in-law, who makes her home with the young couple in Washington, as well as in the home State.

Eloise, who looks like a fragile Southern belle, actually has Amazonian abilities. She worked her way entirely through the University of Texas with an assortment of jobs. While at the university she was a constant winner of beauty contests but she insists that none were "spectacular." She is a member of Zeta Tau Alpha Sorority.

Although Eloise's future husband was district attorney in the same town while she was at the university, it was several years before the two met on a blind date at Corpus Christi. Eloise was a civilian worker for the Navy and Homer, a naval officer, was stationed there. One of her jobs was to assist a Wave officer in compiling the history of the Supply Corps, N. A. S.

For several years Mrs. Thornberry operated a magazine agency for the purpose of educating a Korean high school girl in memory of her invalid aunt. The magazine agency, which was owned by the aunt, is now being carried on by Mrs. Thornberry's mother.

Since coming to the Nation's Capital with the new 81st Congress, friendly, generous Mrs. Thornberry, who has an infant son, David, a daughter, 2½-year-old Molly, has worked faithfully with the crippled children in Gallinger Hospital.

IF predictions turn into fact, Senator Margaret Chase Smith (R., Me.) may have some feminine competition in the Senate next year. Representative Helen Gahagan Douglas is definitely dickering with the idea of trying for the Democratic senatorial nomination in California against Senator Sheridan Downey, also a Democrat, in the primary next spring. And in New York State there is talk about Republican Mary Donlon, chairman of the State Workmen's Compensation, being a senatorial candidate for the seat now held by Senator Robert Wagner, Democrat, who has been ill for months.

Resignation of Senator Raymond Baldwin, Connecticut Republican, has started the perennial rumor that former Representative Clare Boothe Luce will be a senatorial candidate.

WIDOWS of Congressmen often have been appointed to fill out expired terms. Several, including Senator Margaret Chase Smith and Representative Frances P. Bolton, have been elected on their own. But Senator Paul Douglas of Illinois is the only national lawmaker to date to have been preceded by his spouse in Congress—Emily Taft Douglas, who served a term in the House before her husband decided to run for the Senate.

And should Mrs. Lewis Coffey, sr., of Johnstown, Pa., be elected to the House of Representatives, it will be the first time a mother has succeeded her son in Congress. The 53-year-old Democrat woman said that she will seek the House seat left vacant by the death of her son, Representative Robert Lewis Coffey, jr., who was killed in a jet plane crash April 20 in Albuquerque, N. Mex.

DYNAMIC Mrs. Clifford Davis, wife of the Tennessee Representative, has turned career woman recently. She has taken up real estate selling with Thomas L. Phillips Co., realtors. This is Carrie's first paid job—all others have been on a volunteer basis. She put in five years of Trojan work on war services plus two years of equal endeavor as president of the Congressional Club. Incidentally, Carrie hopes to help incoming congressional families unsnarl their housing problems before combing the town for places to unpack their luggage.

"SO THE big one got away," says Mrs. Charles P. Nelson with a dubious twinkle in her eyes, as her husband, Representative from Maine, exhibits a fish. The oars, fish, raincoats, life preservers and costumes were all part of the decoration motif for the Congressional Club's New England dinner and dance, held Thursday night at the club's headquarters, 2001 New Hampshire ave. nw. The Nelsons came in togs worn by Maine fishermen.

By Arthur Ellis—The Washington Post

MRS. ABRAHAM A. RIBICOFF, wife of the Connecticut Representative, is pictured with one of the ship models used in the nautical scheme for the Congressional Club's New England dinner and dance Thursday night. A New England dinner was served on fish net table cloths. Women guests were presented with the Gloucester Cook Book compiled by Miss Kay Horan, daughter of Representative and Mrs. Walt Horan. Mrs. Horan is chairman of the club's dance committee

Arts and Letters Scholarship Benefit Set

The Washington Chapter of the National Society of Arts and Letters' annual scholarship benefit will be at the home of Mrs. M. Robert Guggenheim on Tuesday, June 7.

Students who have been studying this year on NSAL scholarships will present the musical part of the informal program and new winners will show their prize-winning art works, according to the program chairman, Mrs. Cornelius Vanderbilt Whitney.

Mrs. Joseph Horgan, president, will be general chairman of the benefit, assisted by one of the club founders, Mrs. Jesse W. Nicholson. Mrs. Guggenheim and Mrs. Naomi Rabb Winston are chairmen of the art show to be held on the terrace of Mrs. Guggenheim's home.

Mrs. William Martin, jr., will be ticket chairman. On the committee for the benefit are Mrs. Jessee Frank Nicholson, hospitality; Mrs. Winifred Artaud, printing; Miss Viola Offutt, finance, and Mrs. Christopher S. Phelan, publicity.

Kastens Honor New Finance Chief Foster

Maj. Gen. and Mrs. William Kasten — he's the former Army chief of finance—entertained at a cocktail party and buffet supper last evening at their home for Maj. Gen. Eugene Foster, the new finance chief, and Mrs. Foster.

One of the biggest parties on the books next week for the service set is the cocktail party Maj. Gen. and Mrs. Ray Maddocks have planned for Thursday, 6:30-8:30 p. m. at the Officers' Club at Fort McNair. General Maddocks is chief of plan and operations for the Army and his guests will include military envoys from all the American nations.

Col. and Mrs. William L. Bayer are entertaining today and Col. and Mrs. Richard D. LaGarde have invitations out for May 22.

Greenwood Plans Garden Tea, Tour

The Woman's Auxiliary of Emmanuel Church, Greenwood, Va., is sponsoring a garden tea and tour of the gardens in that community on Sunday afternoon, May 15, from 1:30 to 6 o'clock. Tea will be served throughout the afternoon at Mirador, former home of Lady Nancy Astor.

Other gardens in the tour are Mrs. W. R. Massie's Rose Hill, Tiverton, owned by Mrs. Owsley; Seven Oaks, home of Mrs. Graham Harris; and Casa Maria, home of Mr. and Mrs. James Gordon Smith.

Olney Inn
OLNEY, MD.
Special Party Luncheons
Luncheon, Cocktails
Dinner
Cocktails Sundays, too
Open Daily until 9 p. m.
except Mondays
Lowered food costs are properly reflected in our 1949 menus
Under Personal Supervision
CLARA MAY DOWNEY
Drive out Georgia Ave. Ext., Route 97

Jelleff's
Purple lilacs on Candy Straw
. . . sweetest hats you ever saw!
Purple Velvet Lilacs nodding with the dip of the off-face profile hat with matching rayon velvet band rising with the brim and banding the crown. $20
Purple Velvet Lilacs encircling the crown of the beautiful bonnet, its brim upturned in back and bowed. $20
White
Wheat
Mauve

Jelleff—Millinery Salon, Street Floor
And at Our Silver Spring, Shirlington and Upper Conn. Ave. Stores.

Jelleff's
"No more complexion guesswork" says
Helena Rubinstein with her sensational new
Complexion Colorama
With our compliments!
A generous box of Rubinstein Silk Screen Face Powder with each purchase of Silk Tone.
The Complexion Colorama pictures the color-perfect shades of powder and foundation that glorify your individual skin-tone!
At last, powders and foundations blended for each other. There is texture-perfect affinity between Helena Rubinstein's Silk-Tone Foundation and Silk-Screen Face Powder for she blended both with pure silk to give you a skin smooth as silk. They cling to each other and your skin with silken tenacity and glow with a delicate luminosity. Only when powder and foundation are used together are you certain that your colortone stays unchanged, lastingly color-perfect on your skin.
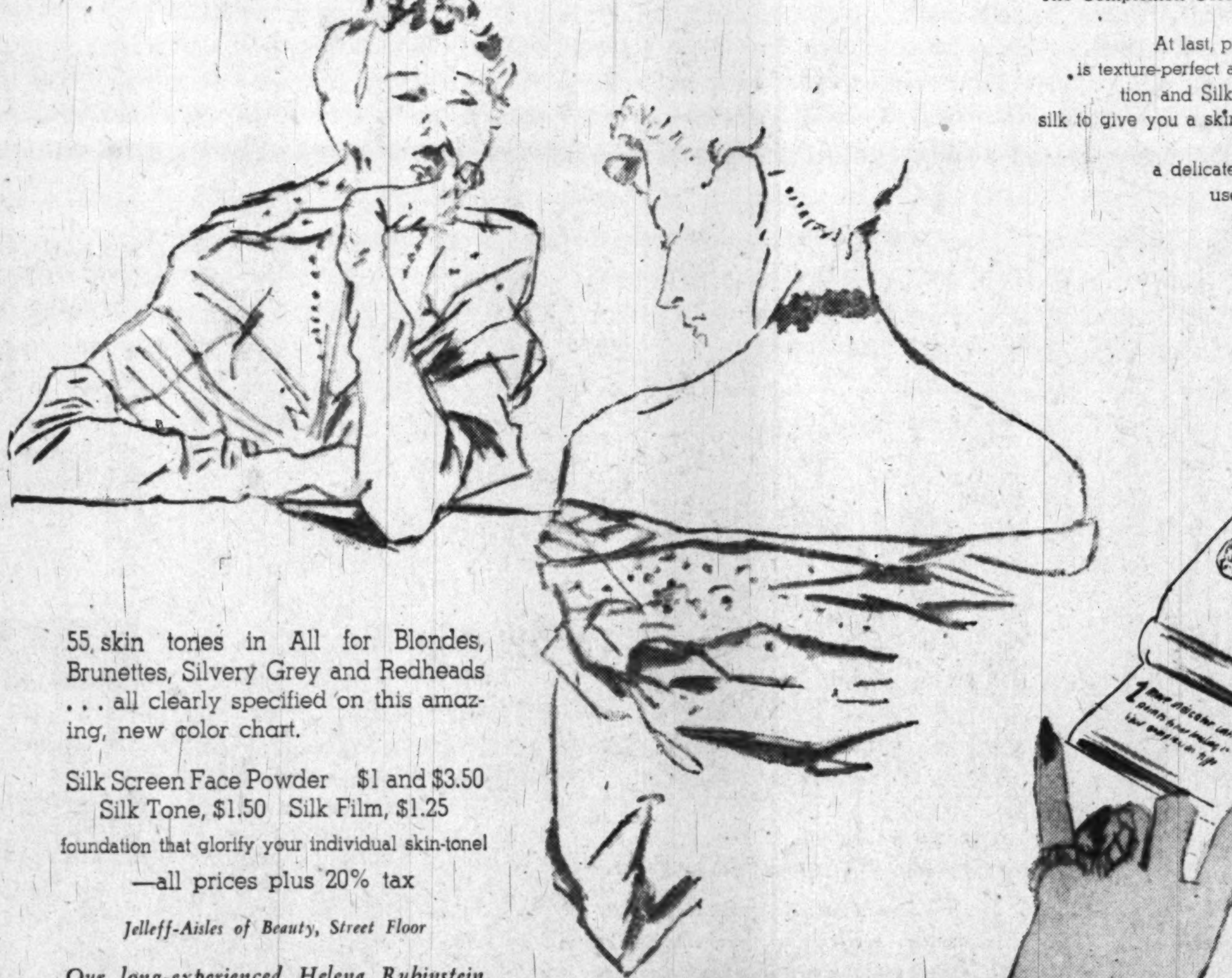
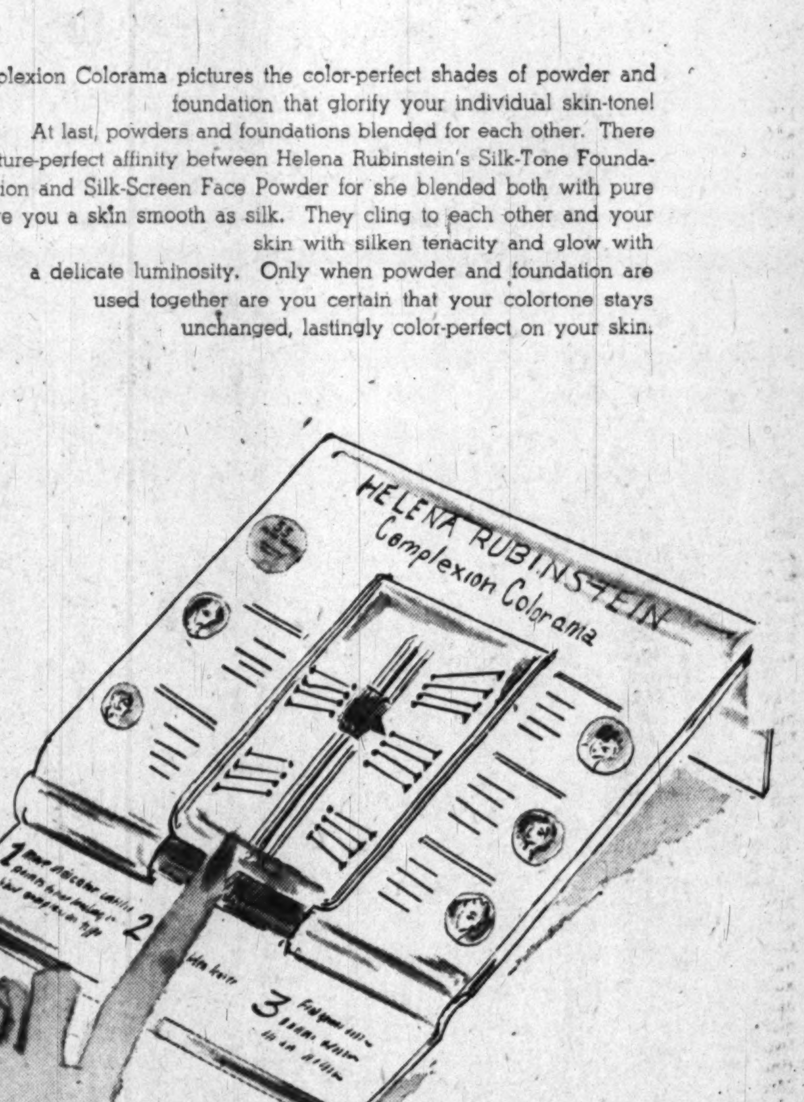

55 skin tones in All for Blondes, Brunettes, Silvery Grey and Redheads . . . all clearly specified on this amazing, new color chart.
Silk Screen Face Powder $1 and $3.50
Silk Tone, $1.50 Silk Film, $1.25
foundation that glorify your individual skin-tone!
—all prices plus 20% tax
Jelleff-Aisles of Beauty, Street Floor
Our long-experienced Helena Rubinstein Consultant will tell you all you want to know about Complexion Colorama. Helena Rubinstein's Silken Cosmetics at F Street—Shirlington, Bethesda and Silver Spring!
What Is Your Colortone?
Helena Rubinstein answers it accurately, comprehensively on her sensational new Complexion Colorama . . . a most scientific complexion-tested device! Come in! See how it works! Learn your own skin-tone! Your Ideal Colortone!

Home From Cruise

Mr. and Mrs. Mandell Ourisman, whose marriage took place last month, have returned from a Caribbean cruise and are at home at the Marlyn Apartments.

En Route To Canada

Rear Admiral and Mrs. Frank J. Wille, formerly of Washington, now of Long Beach, Calif., are at the Shoreham Hotel for a few days en route to Canada.

Star Beauty . . a wonderful idea—dark printed calico cotton that looks like the city! Without its jacket it's as sun-loving as you. Sizes 10 to 16.

$12.95

NEW STORE HOURS:
10 A.M. to 6 P.M.
Open Evenings
Monday and Friday to 9 P.M.

8650 COLESVILLE ROAD, SILVER SPRING
SLigo 6828 Silver Spring 0540

Hats Off to All of Them!

Civilized or Savage, Human Or Beast, to Her Offspring Each Mother Is 'Only One'

By Mary Van Rensselaer Thayer

"ALL that I am" stated George Washington, "I owe to my mother." Napoleon acknowledged, rather stuffily: "It is to my mother, to her good precepts and upright example, that I owe my success and any great thing I have accomplished." Steel millionaire, sometime author Andrew Carnegie, dedicating his first book, wrote sentimentally, "My favorite heroine—my mother. —She is the center from which radiates, in small as in great things, the clear rays of unimpeachable truth and honor." Sir James M. Barrie, creator of Peter Pan, said tenderly of Margaret Ogilvy, his inspiration and mother: "For when you looked into my mother's eyes you knew, as if He had told you, why God sent her into the world—it was to open the minds of all who looked to beautiful thoughts."

The above sentiments are all very fine—but just what is a mother? What makes her tick? The dictionary, facing facts unromantically, states starkly a "Female parent." Robert Briffault, who's written a readable, informative book titled "The Mothers," starts off with lower forms of life, reaches up to human mothers. Along the way he's turned up some interesting facts.

Animal Mothers Can Be Mean

IN LOWER brackets, though mamma is all-important, her maternal instinct is merely a series of reactions to gross physical stimuli. Birds brood because they're exhausted from egg-laying, because their abdominal walls are irritated. After a brief term, they're tough on the young, chasing them from nests and so on. Maternal reactions develop in strict relation to conditions in which they can operate usefully. They're a product of evolution, not a primary impulse of life as is clearly indicated by the fact, among many others, that they require an appreciable time to develop in the individual mother. Many animal mothers devour their young at birth, or when frightened. Sows are particular offenders, but reindeer mothers are rather horrid too—since they're said to kill their second fawn. If the average human mother weren't strongly influenced by tradition and cultivated sentiment, her first natural reaction on seeing her newly born offspring would be one of revulsion. It's at this unfortunate moment, it seems, that savage mothers become guilty of infanticide, that a civilized mother of an unwanted child, may commit this same awful offense. A little later, when the maternal instinct has begun to flower, this crime would be impossible.

The Higher, the More Helpless

UP THE ANIMAL scale, as offspring remain helpless longer, the mother develops more maternal concern. Whales attack whaling ships in defense of their young, walruses fight to death to protect their cubs, lionesses charge bravely, even the giraffe mother becomes ferocious. Elephants, though, are exceptions. Scientists observe unkindly that "the female elephant evinces no peculiar attachment to her offspring." Among apes and monkeys the manifestations of maternal instinct are so intense that it differentiates them from other mammals more than any other difference in form or structure. "Affenlieve" or "monkey-love," is a common German expression denoting doting maternal fondness. Monkeys are possibly more devoted mothers than you or I. "The affection of the mother monkey for her baby," says a sympathetic scientist, "is so great that it dominates her completely." Female monkeys often grieve to death when a baby is lost It's known that a monkey, carrying a baby, turned her back to receive a bullet when a hunter aimed a gun in her direction. The delayed maturity of their young, the operation of individual experience and social education among monkeys, substitutes in a large measure for inherited instinct, transforms mere maternal functions into maternal love as it does in humans.

Savages' Maternal Love

WOMEN of uncultured races, it's shown, have it all over us civilized females as far as maternal love is concerned. Our sentiments and impulses are too subject to complex controlling forces. They are more fiercely maternal, more impulsive, though probably more shallow and less durable, than we civilized mothers. "Their affection is not rational," says another scientist comfortingly, "they cannot chastise or bear to see one chastised." Primitive mothers, they say, are prone to "scream like furies, tear out their hair, beat naked breasts with a stone and lacerate their heads with a piece of wood or bone until blood flows" when a child is chastised for some small offense by a kind missionary teacher. The Eskimos go one step further, they don't consider white people deserve to have children because they are so heartless as to strike them!

The civilized mother, sometimes derided as a "Mom," has through painful personal experience, achieved top rank in maternal solicitude. She's achieved it, first because she can't get rid of her offspring, secondly, because it takes increasingly more time, more money to raise a kid, thirdly, because it's human as well as civilized to love anything that is a persistent, obtrusive nuisance.

So, hats off to all mothers who, today, will be on the receiving end of charming sentiment, of gifts of all kinds. And don't forget that on the 364 other days in the year, she holds down the most complex, exacting job in the world!

Miss Hickman and Miss Sexton Sing in Choir

Miss Barbara Hickman, daughter of Mr. and Mrs. L. Parson Hickman of Dunmoven Farm, Lovettsville, Md., and Miss Vera Sexton, daughter of Mr. and Mrs. Russell Sexton of Harpers Ferry, Md., were participating freshmen in the annual combined Cecilian Choir and Orchestra Concert held recently at Hood College, Frederick, Md.

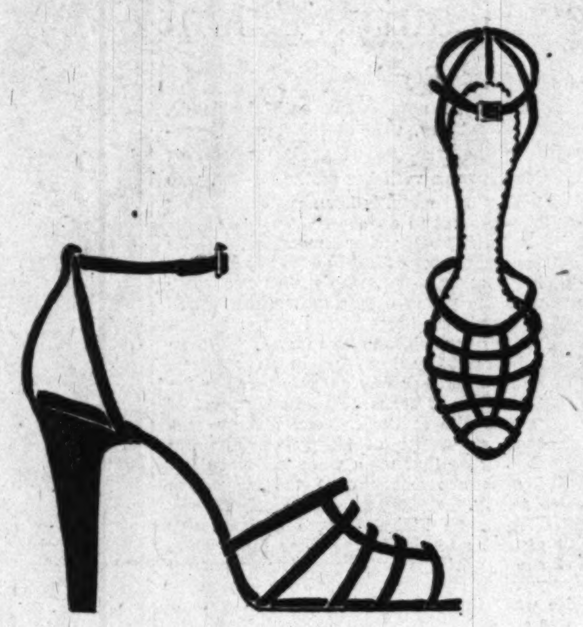

Clearance of SECOND FLOOR SHOES

An exceptional opportunity to purchase at great savings such famous name shoes as Delman, Bally, La Valle and others. Many suede, calf or reptile . . . high, medium or low heels . . . In black, brown, blue, red or green . . . But not all sizes or colors in any one group.

ALL SALES FINAL NO APPROVALS

WERE	NOW
$16.95 to $17.95	$11.85
$18.95 to $20.95	$13.85
$21.95 to $24.95	$17.85
$26.95 to $29.95	$21.85

Shoes, Second Floor

ON SALE AT OUR MAIN STORE ONLY

Julius Garfinckel & Co.
F Street *at* Fourteenth

TOMORROW . . . in the YMS Ladies Shop

Washable Silk
TIE-PRINTS
Remarkably Priced at
$14.95

Don't let their luxury-look deceive you, they're pure dye, color-fast. The shoulder pads snap out . . . you need no special instructions: just wash, don't worry!

(A) Lapels and Bow, sizes 12 to 20
(B) Dior Design, sizes 12 to 18

The Young Men's Shop
37th Year at 1319 F Street

Peck and Peck

Sheer excitement . . .
the play of organdie with gingham

Here's one of the softest, most feminine dresses . . . sheer white organdie making bodice excitement for a one-piece check gingham! Notice the ingenious touch of a gingham pocket on the sheer top . . . then vice versa on the gingham skirt. In black and white or navy and white check, sizes 10 to 18, 17.95

1517 CONNECTICUT AVENUE N.W. DEcatur 5731
(JUST NORTH OF DU PONT CIRCLE)

Our Spacious Cold Storage Vaults Located on the Premises Will Protect Your Precious Furs Against Moths, Fire, Theft

Cleaning by Hollanderizing
will help restore the beauty and lustre of your furs . . . Will help prolong their life.

Have your Furs repaired
Your furs will be carefully examined and all repairs will be made by our skilled technicians in our modern daylight-illuminated workrooms.

Have your Furs re-fashioned
Select a design from our collection with the assistance of our expert furriers, who will furnish you with an estimate before work is started.

Our Bonded Messenger
will call for your furs within our delivery limits and on scheduled days.

Ample Storage Space
in our scientifically improved modern cold storage vaults assures your furs of individual hanging space.

Storage and Repair Charges
at our reasonable rates, are automatically deferred until you are ready to remove your furs next fall.

CALL NAtional 7733 or our Spring Valley Store, ORdway 2255 and a bonded messenger will pick up your furs.

Furs, Second Floor

Julius Garfinckel & Co.
F Street *at* Fourteenth

Orange Blossom Parade Holds May Spotlight

Jay T. Winburn

Mrs. Robert G. Rhett, jr., was, before her marriage yesterday in Greenwich, Conn., Miss Joan Delafield Morgan

(Story on Page 1 S)

Harris & Ewing.

Mrs. Daniel Joseph Jacob, whose marriage took place last evening at the Sixth Presbyterian Church, is the former Miss Jacquelyn Ruth Higgins, daughter of Mr. and Mrs. Thomas Warfield Higgins of Washington. The bride wore white satin trimmed with chantilly lace and seed pearls. The newlyweds will spend their honeymoon in Miami, Fla., and then make their home in Washington. Mr. Jacob is the son of Mrs. G. C. Rammers and Henry J. Jacob of Miami

Glogau.

Mrs. Walter L. Lyddane, jr., was Miss Angela Teresa Asero before her marriage yesterday morning at Holy Comforter Church. She is the daughter of Mr. and Mrs. Joseph Asero and her husband is the son of Walter L. Lyddane, all of this city. She wore ivory satin trimmed with seed pearls and chantilly lace and carried white orchids with her prayer book. The newlyweds will motor South and then make their home in Washington. Mr. Lyddane is a student at American University

Glogau.

Mrs. Robert Dawn High, whose marriage took place yesterday, at Grace Lutheran Church, is the former Miss Mary June Piper, daughter of Mr. and Mrs. Weldon C. Piper of Washington. The bride wore white satin and lace with a tiara of satin wedding bells. Her flowers were white roses and lilies of the valley. The newlyweds will return from their New York honeymoon to make their home in Washington. Mr. High is the son of Mrs. Pearl D. High and Robert C. High of this city

Hessler.

Mrs. Conrad Frederick Strahley was Miss Marion Francis Hicks before her wedding last evening at Mount Rainier Methodist Church. A reception followed at the home of the bride's aunt and uncle, Mr. and Mrs. Leonard Negus. The bride is the daughter of Mr. and Mrs. Clinton E. Hicks and her husband is the son of Mr. and Mrs. Guy F. Strahley. The bride was costumed in white satin and lace and carried white roses and lilies of the valley. The newlyweds will spend their honeymoon in New York

Glogau.

Mrs. William Hugh Rogers, whose wedding took place yesterday morning at St. Martin's Church, is the former Miss Pauline Catherine Tana, daughter of Mr. and Mrs. Frank Tana. She wore white satin trimmed with seed pearls. An orange blossom tiara held her veil and she carried a white orchid with her prayer book. The bridegroom is the son of Mr. and Mrs. John H. Rogers. Mr. and Mrs. Rogers will make their home in Washington on return from their wedding trip

Hessler Studios

Mrs. William Ruffin Cox was, before her marriage yesterday at St. Alban's Episcopal Church, Miss Letitia Moore Knox

(Story on Page 1 S)

Harris & Ewing

Mrs. Francis Adrian Anderson was Miss Elizabeth Theresa Long before her marriage yesterday morning in Mechanicsville, Md. She is the daughter of Mrs. Richard J. Long of Mechanicsville and the late Mr. Long. The bridegroom is the son of Mr. and Mrs. J. Briscoe Anderson also of Mechanicsville. Following a reception at the home of the bride, the couple left for a Southern honeymoon. They will make their home in Hughesville, Md.

Harris & Ewing

Mrs. Thomas C. Melo was Miss Mary Elizabeth Lauck before her marriage yesterday morning at Walter Reed Memorial Chapel. The Rev. James A. Caulfield of Holy Name Catholic Church officiated at the ceremony which was followed by a reception at the Hotel 2400. The bride is the daughter of Mrs. Albert Lauck and the late Mr. Lauck of Washington. The bridegroom is the son of Mr. and Mrs. Carmeno Melo of Philadelphia. The couple will live in Washington

Harris & Ewing

Mrs. Laurence M. Cusick was Miss Nora E. McGovern before her marriage yesterday morning at St. Thomas Apostle Church. The Rev. Joseph M. Moran officiated at the ceremony for which the bride wore a white satin gown and carried white roses. The bridegroom is the son of Mr. and Mrs. Laurence M. Cusick of Hinton, W. Va. Following a reception at the Catholic Daughters Clubhouse, the couple left on a wedding trip. They will make their home in Patuxent, Md.

BRIDES—From Page 1

Margaret Gray, John A. Prouty Are Married

and Mrs. Richard Huntington Nash of Warrenton, Va., both sisters of the bridegroom.

George McClelland of Greenwich was best man, and ushers included Cary Grayson, Samuel Stoney Simons of Philadelphia, John Chandler, jr., of New Haven, Conn.; Kent Chandler, jr., of Lake Forest, Ill.; William Thorne of New Orleans, William Hart of Stamford, Conn.; George H. Baldwin, jr., Richard H. Nash and John E. P. Morgan, jr., and Frederick D. Morgan, brothers of the bride.

A reception in the garden of Mr. and Mrs. Morgan's home followed the ceremony. The bride attended Chatham Hall School and Sarah Lawrence College, and served in Italy and France with the Red Cross during the war.

Mr. Rhett attended Episcopal High School and is a graduate of Yale, class of 1942. He is a member of Delta Kappa Epsilon Fraternity and Scroll and Key. He is with the Cerro de Pasco Copper Corp. in New York.

A reception was held at the home of the bride's parents.

MISS MARGARET MEREDITH GRAY, daughter of Mr. and Mrs. William Dorsey Gray of Port Republic, Md., was married last evening to John Alfred Prouty, the ceremony taking place in St. Paul's Church in Prince Frederick, Md. The bridegroom is the son of Mr. and Mrs. Alfred Howe Prouty of Huntington, Md.

The bride was given in marriage by her father. She wore a gown of heirloom satin and a coronet of Brussels lace held her tulle veil. She carried a rose point lace handkerchief and a shower bouquet of bride's roses and lilies of the valley.

Miss Ella Parran Hance was maid of honor and bridesmaids were Miss Sara Dorsey Gray, Miss Jean Courtney Somervell, Miss Elizabeth Earnest Matthews and Miss Sally Ann Anderson.

John Brooks Hildebrandt was best man and ushers were William D. Gray, jr., brother of the bride; James Seymour, uncle of the bridegroom; Benjamin Scott and John Walter Gibson. George Brooke Gray, cousin of the bride, was ring bearer.

A reception was held at the home of the bride's parents.

Deffenbaugh—Harris

Miss Virginia Hays Harris, daughter of Dr. and Mrs. Lamar Harris of Leesburg, Va., formerly of Arlington, Va., was married yesterday afternoon to John Lewis Deffenbaugh, jr., of Peoria, Ill. The Rev. George Tittmann performed the ceremony in the Chapel of St. Joseph of Aramathea at Washington Cathedral.

Given in marriage by her father, the bride wore natural-colored silk shantung with brown accessories. She carried cymbidium with her prayer book. Mrs. Barry Conway Sullivan was matron of honor for her sister, and Ralston H. Deffenbaugh was his brother's best man.

A reception followed at the home of the bride's sister and brother-in-law, Mr. and Mrs. Barry Conway Sullivan of Arlington. The newlyweds will make their home in Peoria. The bride was graduated from Arlington Hall and also attended the University of Arizona. She served two years in India with the American Red Cross. Her husband, son of Mr. and Mrs. J. L. Deffenbaugh of Moline, Ill., is a graduate of Kansas State College.

On Honeymoon in Va.

Mr. and Mrs. Brendau McInerery, 2302 Colston dr., Silver Spring, are spending their honeymoon at The Homestead, Virginia Hot Springs.

Greenbrier Vacationers

Washingtonians vacationing at the Greenbrier, White Sulphur Springs, include Miss Emily Ericsson, Mr. and Mrs. Albert Kaffenburgh, Mr. and Mrs. David Guy, Mr. and Mrs. Kenneth Campbell, and Mr. and Mrs. E. Shreve.

Announcing the Exhibit and Sale of
Old French Paintings
UNTIL THE 15th of MAY
An invitation that you will accept with delight! Imagine being able to view a collection of 63 old and new French paintings. What's more—they're for sale. at
Connecticut Galleries
1916 M Street N.W. ST. 2791

Joan Roberts
Connecticut Avenue at L

Summer Fashion Picture
Pure silk shantung for cool, rich beauty, styled with portrait neckline and lines cut to "figure" —from our distinctive collection of summer silks.
49.95
Our COTTONS are priced from 12.95

Brooks
1109 G Street

summer-shadow cocktail lace
$25
Casting cool, romantic shadows . . . black, navy grey, cornflower blue, or beige rayon lace, drifted over a nude net waltzing skirt. Petal collar; back-zipper for willowy curves. Misses sizes.
Fashion Colony, Third Floor
Also at 3411 Conn. Ave.

Misses Imported "Moygashel" Irish Linen Suits
$49.75
In Ten Glorious Summer Colors and Two Models
Poppy, Navy Blue, Havana Brown, Toast, Eggshell, Aqua, Pink, Canary, Black and White.
Misses Sizes 10 to 18
Junior Sizes 9 to 17
Lewis & Thos. Saltz
1409 G Street, N. W.
EXecutive 4343
Not connected with Saltz Bros. Inc.

Don't store outgrown baby furniture or toys in the attic. Place a Post "Miscellaneous For Sale" ad.

Make It A Be-Coming Event
Maternity Lane
Better for the two of you!
Correctly fitted girdles
by **Materna-Line**

Girdle, pantie girdle. White, tearose, small, medium, large and extra large, $7.50. Garter belt, white, blue, or tearose. Small, medium, large, $4.50. Adjustable maternity bra. White, blue or tearose. Small, medium or large, $1.95 up.
10 to 6 Tues., Wed., Thurs., Sat.
10 to 9 Mon. and Fri.
958 Thayer Ave. SH. 0466
Silver Spring, Md.
Just Around the Corner from 8237 Georgia Ave.

SAKS FURRIERS ARE MASTERS OF

Fur Restyling
Fur Repairing
• *Certified Cold Fur Storage*
• *Custom Cleaning*
• *Lusterizing*
Let us show you how your old fur coat can become new, smart, up-to-the-minute! Come in and talk it over . . . there's no change whatsoever for estimates!
Call NAtional 1647 for our Bonded Messenger
SAKS at 610 Twelfth Street

Carltons **1 inch . . . yes, 1 inch PLATFORMS**
make you tall . . . make you slim
If Pulitzer prizes were awarded for high style in shoes . . . these stunning Carltons would walk off with a goodly share. They have real talent for the unusual . . . the Cobra in rich RED or BROWN with reptile overtones . . . the Suede in Summer BLACK . . . both having the bare essentials so necessary to cool, delicious comfort and their 1-inch platforms will make you the cynosure of all eyes.

16.95
15.95
HAHN
Exclusive with Hahn at
1207 F Street only

D. J. Harringtons To Mark Anniversary

Mr. and Mrs. Daniel J. Harrington of L'Anse, Mich., will celebrate their sixtieth wedding anniversary Wednesday. They will be honored at a reception that evening by their daughter, Miss Mary A. Harrington, history and civics teacher in the L'Anse High School.

Panama Comes North . . .

and stays the entire summer. We will design this welcome straw—your favorite stand-by—in a hat especially suited to you.

Bachrach

Panamas Cleaned, Blocked and Bleached

Millinery and Hat Blockers
733 11th Street N.W.

DUET arrangement... for PLAYING or DANCING

Sun-back fashion, with convertible-collar contrasting jacket; MALLINSON'S RUSTEENA. Sizes 7 to 15, in: pink and navy, brown and white and green and beige.

$16.95

OPEN 10 A.M. to 9 P.M. DAILY

Yeager's

8630 COLESVILLE ROAD, Silver Spring, Md.

In Orange Blossom Parade

Stuckey.

Mrs. John J. Lawless, the former Miss Jayne C. Bryden, became a bride yesterday afternoon in the North Post chapel at Fort Myer, Va. She is the daughter of Mr. and Mrs. J. Harold Bryden of Manchester, N. H., and her husband is the son of Mr. and Mrs. William J. Lawless of Schenectady, N. Y. The bride was costumed in a brown and beige suit with a beige flowered hat and brown accessories. The newlyweds will be at home in Clarendon, Va.

Burchette.

Mrs. Terrence Thomas Long before her marriage yesterday morning at St. Anthony's Church was Miss Jean Cecilia Hebb. She is the daughter of Mr. and Mrs. James Clinton Hebb, jr., and Mr. Long is the son of Mr. and Mrs. Harry Joseph Long, all of Washington. The bride wore white satin and lace with a jeweled crown holding her veil and she carried white roses and white orchids. On return from their Florida honeymoon Mr. and Mrs. Long will live in this city

Brown-Suarez.

Mrs. William Anthony Hoag, the former Miss Dolores Mary Harrison, was married yesterday morning at St. Francis de Sales Church. She is the daughter of Mr. and Mrs. Frank P. Harrison and Mr. Hoag's parents are Mr. and Mrs. Henry S. Hoag, all of Washington. The bride was costumed in white satin. A reception followed at Langdon Lodge. On return from their New York wedding trip the newlyweds will reside in this city

Brown-Suarez.

Mrs. John Joseph Haight, the former Miss Helen Boesch, whose marriage took place yesterday in the Chevy Chase Presbyterian Church. The bride is the daughter of Mrs. Paul Raymond Boesch. Her gown was of white marquisette with lace inserts and her finger-tip illusion veil was held by a tiara of illusion and orange blossoms. She carried white roses with an orchid center.

Photo by Finnigan.

Mrs. Eric George Seiling was Miss Mary Elizabeth Carroll before her marriage yesterday at St. Anthony's Church. She is the daughter of Mr. and Mrs. John Leo Carroll of Washington. The bridegroom is the son of Mr. and Mrs. Eric D. Seiling, also of Washington. The bride wore a white satin gown with veil of illusion for the ceremony

Harris & Ewing.

Mrs. Edward Raymond Marzwick before her marriage yesterday afternoon was Miss Mildred Irene Minton, daughter of Mr. and Mrs. Vincent Minton of Takoma Park, Md. [illegible] r. Schellenberg performed the ceremony at St. Matthew's Cathedral and a reception followed at the Minton home. The bride, given in marriage by her father, wore white satin and carried orchids with her mother-of-pearl prayer book. The newlyweds will spend their honeymoon in Sun Valley, Idaho, and then reside in Twin Falls, Idaho. Mr. Marzwick is the son of Mrs. Anna Marzwick of Pittsburgh, Pa.

Bette Keating, Mr. Semmes are Wed

St. Lukes Evangelical Lutheran Church, Silver Spring, Md., was the setting for the wedding of Miss Bette Keating, niece of Mr. and Mrs. Raymond Grant Lochiel of Westmoreland Hills, and John Gibson Semmes of Washington, son of Mr. and Mrs. Harry Hodges Semmes. The ceremony took place April 30 with the Rev. Robert E. Lee officiating. The bride was escorted by her uncle, and wore a blue marquisette gown with matching brimmed hat. She carried white lilacs and blue delphinium. Mrs. Benjamin W. Dulany was her matron of honor and only attendant.

Serving as best man was Norborne Berkeley of Bethlehem, Pa., and ushers included Benjamin W. Dulany, Richard Williams and David Semmes, brother of the bridegroom.

After a reception at the Congressional Country Club, the couple left for a honeymoon at Sea Island, Ga. They will make their home in Washington.

Camp Committee Sets Benefit Tea

Annual benefit tea of the Merrick Girls' Camp Committee of the Christ Child Society will be from 4 to 7 p. m. today at the home of Dr. and Mrs. Alexander Leonardo, 5131 Broad Branch rd. nw.

Donations will be used to sponsor summer camp at Wild Rose Shore, Annapolis, Md.

Visiting Here

Mrs. Herman Gessner of Escanaba, Mich., is here for a visit with her son-in-law and daughter, Mr. and Mrs. Philip Rosenfeld.

Influence Denied By Mrs. Roosevelt

Eleanor Roosevelt had no political influence on FDR, she will say in the first installment of her new memoirs, "This I Remember," which will appear in the June issue of McCall's Magazine, out May 27.

"The political influence attributed to me was nonexistent where my husband was concerned, largely because I never made the slightest effort to do what I knew I could not do," Mrs. Roosevelt will say. "If I felt strongly about anything, I told Franklin, since he could do things and I could not, but he did not always feel as I did."

"chico chairs"

ALL COLORS GUARANTEED LEAD FREE PAINT

THE KIDS LOVE THEM
MAILED ANYWHERE

THE MEXICAN SHOP
1216 Connecticut Ave.
RE. 8436

Entrance Around Corner on Jefferson Place

DAILY 9:30-6
Sat. 10:00-5

FRENCH ROOM Originals

Madagascar Straw . . . precious import

Cool companions for your every summer outfit . . . a fortune in fashion at Chandler's considerate low prices. The anklet sandal, with three-quarter inch platform, natural toned with multicolor embroidery.

Add 25¢ for Mail Orders

$9.98

The match-mated handbag, $2.98 (plus tax)

Chandler's

1208 F STREET N.W.—Open Thursday Eves. Till 8:30

AYRE & TAYLOR CO.
Jewelers
ESTABLISHED 1916

1209 Connecticut Avenue — DIstrict 1740

Announcement

We recently sent all of our customers a letter dealing with the timely subject of Excise Taxes.

The response has been enthusiastic. We believe, therefore, that all of our customers—both old and new—will be interested to learn of this offer. For this reason we reproduce our letter here.

Washington, D.C.
April 28, 1949

This firm has long believed that the 20% Excise Tax on Jewelry should be repealed and the 10% pre-war rate restored. Up to this time, however, the Congress has refused to act favorably upon the many requests for relief it has received.

Since the Congress has not acted, we have decided to do so.

Therefore, commencing on Monday, May 2nd, and until Friday, July 1, 1949, all of our Gold, Platinum, and Diamond Jewelry, as well as our Hollow-ware, will be reduced 10%. Thus, we will in effect do for our customers what the Congress has so far failed to do.

We are aware that certain Washington jewelers are offering their customers what appear to be excessive discounts. We are certain, however, that if you will compare our merchandise with theirs -- both as to price and quality -- you will buy from Ayre & Taylor.

By reason of trade obligations, it is not possible for us to apply this discount to flatware, and to certain makes of watches and clocks; -- otherwise, every item in our store has been included in the tax-saving plan.

Will you in the near future favor us with a visit?

Faithfully yours,

AYRE & TAYLOR CO.
George W. W. McKenzie
Vice President

M:BP

"LOW-NUFF"*
by
LADY MARLENE

The bra that's sho-nuff, "LOW-NUFF" for your newest decolletage fashions. Perfect for all your daytime and evening costumes.

Cut so daringly low—yet it assures you perfect separation, extreme uplift and complete comfort.

In luxurious white Satin—B cup in sizes 32 to 38, C cup in sizes 34 to 40.

$2.95

—YES! MAIL ORDERS FILLED—
DOR-NE Corset Shoppe
3321 14th St. N.W.
Send me the following "Low-Nuff" bras.

Size	Cup	Quan.	Price

Name ....
Address ....
City ....
Zone No. ...... State ....

DOR-NE CORSET SHOPPE
3321 14th St. N.W.
Tivoli Bldg. CO. 2610
9:30 A. M. to 7 P. M.

Charge Accounts Invited

Baby Week SPECIALS

BABY WEEK SPECIALS
Curity
NURSERY PRODUCTS
24 Curity diapers
3 Curity small pads
1 Curity blue bib
2 Curity masks
2 Curity medium pads
1 Curity large pad
1 Curity pink bib
1 Curity nursery cotton
Reg. 15.17 — 12.95

Fine cotton knit creepers
Hand details. Sizes 6-9-12 mos.
Regular 1.98.
97c

All-wool hooded shawls
Ribbon bound. Pastels. Hand embroidered. Regular 3.98.
2.97

Ask us about our Twin Insurance

	Were	NOW
DIAPERS		
Birdseye diapers, 27x27	2.98	1.97
Gauze diapers, 20x40	3.75	2.97
Chix disposable pads, box	1.50	67c
ESSENTIALS		
Cotton knit shirts	69c	47c
Cotton knit binders	55c	39c
Cotton Knit Kimonos	1.39	77c
Cotton knit gowns	1.39	79c
Beacon receiving blankets	1.25	87c
Flannel gowns	1.00	79c
BEDDING		
"Nashua" crib sheets, cotton percale, 45x72	2.50	1.39
Quilted pads, white cotton filler 15x17	49c	37c
18x34	1.29	97c
34x52	2.98	2.47
Hand-embroidered pillow cases	1.49	1.00
Lap pads, Sani-sheet 10x14, box of 4	1.19	1.00
Chenille crib spreads, nursery patterns	4.98	3.98
Cotton quilt, nursery patterns, irreg.	3.98	2.97
Koroseal mattress covers with zipper closing	3.50	2.98
Rubber sheets, 36x54	2.49	1.79
Sani-sheets, 36x54	3.50	2.97
WEARING APPAREL		
Handmade infants' dresses	1.98	1.39
Handmade christening dress and slip sets	9.95	4.98
Handmade infants' slips	1.39	97c
Handmade bibs	1.00	79c
Embroidered broadcloth Creepers. Sizes 1, 2, 3 .	1.98	1.57
Percale crawlers. Pin check patterns with gripper crotch.	1.49	1.00
Broadcloth Blouses, Sizes S, M, L,	1.98	1.29
Rayon buntings in pastel shades	3.98	2.97
KNIT WEAR		
All-wool fringed shawls	3.98	2.97
All-wool afghans	3.98	2.47
All-wool sweaters, hand sewn Sizes 1-3	3.50	2.97
All-wool sweaters. Sizes 1-3	2.98	1.97
EXTRAS		
Play pen pads	4.98	3.98
Lucite comb and brush sets Nylon bristles	2.98	1.98
All-metal scales	10.95	8.87
Crinkle crepe pajamas 3-pc. styles. Sizes 1-3	1.98	1.67

THE Esther SHOP
1225 F St. N.W.

Mail or Phone Orders Filled. DIstrict 1536

Open Thursdays 'til 8:30 P.M.

Glogau.

Mrs. William M. Costa, whose wedding took place yesterday morning, is the former Miss Evelyn F. Filippelli, daughter of Mr. and Mrs. F. Filippelli. The Rev. Mr. Albert performed the ceremony at St. Francis Xavier Church and Mr. Filippelli gave his daughter in marriage. She wore white satin trimmed with seed pearls and carried white orchids with her prayer book. Following their honeymoon in the Pocono Mountains the newlyweds will reside in this city

Glogau.

Mrs. Jackson S. Heekert before her marriage yesterday at Chevy Chase Presbyterian Church was Miss Helen Gertrude Fiedler, daughter of Mr. and Mrs. Albert G. Fiedler. The Rev. J. Hillman Hollister performed the ceremony and a reception followed at Bethesda Country Club. The newlyweds will spend their honeymoon at St. Simons Island, Ga., and then make their home in St. Marys City, Md. The bridegroom is the son of Mrs. J. S. Heckert of Millersburg, Pa.

Glogau.

Mrs. Ray McKinley Stroupe, jr., the former Miss Jacqueline Rezin Ray, was married yesterday afternoon in the post chapel at Walter Reed Hospital. The bride is the daughter of Mrs. Ida Hartig Ray of Washington and her husband's parents are Mr. and Mrs. Ray McKinley Stroupe of Charlotte, N. C. The bride wore white marquisette with a lace bonnet and she carried white roses and lilies of the valley with her prayer book

McNAIR—From Page 1S

Capital Society Tips and Topics

ring built up of chips that might have been hewn from a lode.

Life on the Go

FOR THE first time in a good many years former Senator and Mrs. Edward V. Robertson find themselves with nothing to do but to enjoy themselves.

They have sold their ranch in Wyoming, which covered practically the entire State; now keep a house in Cody, an apartment at the Mayflower, a house at Hobe Sound. They're saying good-bye to all this in August for a trip to Europe. First stop will be England, then France. Then they'll cover all the territory that the former Senator did on his tour last year—Italy, Turkey and Arabia.

The Robertsons are only recently back from Florida and their new house at Hobe Sound. During the season a string of Washington friends were down to visit them, and they're already lining up guests for next winter.

TOWN TOPICS

Jovial Senator Homer Capehart is counting his calories these days, has a tricky gadget to help. It's called a "dial diet" and by a simple twist reveals practically every article of food consumed in an ordinary diet, and the number of calories of each.

Ladies' Hats CLEANED OR RETRIMMED

HAT TRIMMINGS

FLOWERS, RIBBONS, FEATHERS, STRAW BRAIDS

Materials and Veilings Sold by the Yard

Untrimmed Hats In All Styles
Hat Frames and Millinery Supplies
Panamas Cleaned *New Hats to Order*

Hours 9:30 to 5:45

Ladies' Capital Hat Shop
508 11th ST. N.W. • NA. 8322

Mrs. J.F. Farley Plans Picnic For Guard Unit

Mrs. Joseph F. Farley, wife of the Commandant of the United States Coast Guard, will be hostess to the Coast Guard Welfare, Washington Unit, at a picnic luncheon Tuesday, 12:45 p. m., at her home on Seminary Hill, Alexandria.

Mrs. George F. Hicks will report on progress of plans for the benefit tea and fashion show the unit is planning for June 10 at the Army-Navy Country Club. Proceeds are to be given to the fund for the Inter-faith Memorial Chapel at the Coast Guard Academy.

Wives of officers of the Corps of Engineers will meet for luncheon Thursday at the Officers' Club at Fort McNair.

Special guests will include Mrs. Omar Bradley, Mrs. Everett S. Hughes, Mrs. Spencer B. Aiken, Mrs. Herman Feldman, Mrs. Alden H. Waitt, Mrs. Frank A. Heileman and Mrs. Eugene M. Foster. Mrs. Lewis A. Pick, wife of the Chief of Engineers, will receive the guests.

New officers of the Air Force Officers' Wives Club of Washington will be elected Wednesday at the final meeting of the year, 12:30 p. m. in the garden of Mrs. L. S. Kuter's quarters at Andrews Base. A picnic luncheon will follow.

Fashions FOR THE TIME OF YOUR LIFE

Air Conditioned

BE GAY . . . BE SLENDER . . . Maternity fashion designed for summer gaiety. Pure silk print, plunge neckline, assorted colors, 10-16. **$17.95.**

Mail Orders Filled—RE. 7021—Open 9:30 'till 6

821 NINETEENTH N.W.

Gifts any bride will dearly treasure

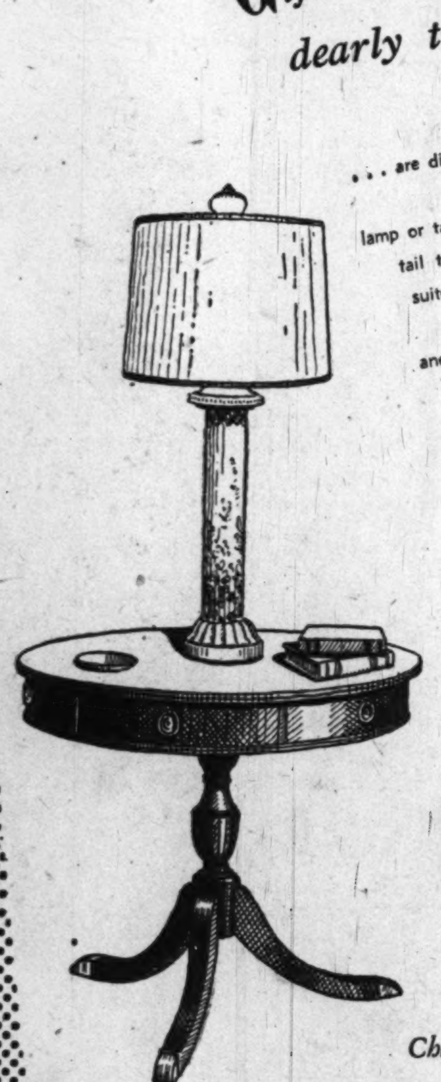

. . . are distinctive Mazor Masterpieces. Whether you select a lamp or table, as shown, pictures, cocktail table, chair, or complete room suites, if it's a Mazor Masterpiece, she'll cherish it. Come in and choose "preferred" gifts from our distinctive collection.

MAZOR Masterpieces

911 Seventh Street N.W.

Charge and Budget Accounts

OPEN MONDAYS AND THURSDAYS UNTIL 9 P. M.—OTHER DAYS TO 6 P. M.

For THIRTY-TWO Years the Coat and Suit Specialty Shop of Distinction

STORE OPENS 9 A.M. MONDAY!

Kaplowitz

THIRTEENTH ★ BETWEEN E & F

Fabulous Suit Purchase

Wonderful opportunity! $65 to $75 suits

at one sell-out price: 35.

500 beautiful suits...

far below original wholesale cost!

ALL BOTANY SUITS . . . overcuttings of smartest styles just closed-out to us at far below original wholesale costs! . . . and we pass this tremendous saving TO YOU! There are many suits styled for the shorter miss . . . many for the taller women . . . one- and two-button ageless classics . . . handsomely detailed and hand-tailored jackets with tucking, curving lapels, all beautifully lined. Sizes 9 to 15, 8 to 16 . . . in a wide choice of styles, fifteen lovely jubilee colors! AN OUTSTANDING OPPORTUNITY TO SELECT YOUR FINE SUIT NOW, AT AMAZING REDUCTIONS . . . FOR THIS SEASON AND SEASONS TO COME!

plus OUR OWN FINE STOCK . . . all greatly reduced . . . all selling for less than original wholesale costs!

Sketched: $69.95 Botany Wool Gabardine, curving collar, beautifully detailed jacket with golden button trim . . . your good little dress suit. NOW $35

$75. Botany Men'swear Worsted, with longer turn-back collar . . . smart pocket trim . . . a suit for much wearing. NOW $35

FINEST QUALITY MENSWEAR WORSTEDS • STRIPES, CHECKS, PLAIDS, SHARKSKINS • SUPERCHAN GABARDINE

REMEMBER! STORE OPENS 9 A.M. TOMORROW FOR THIS EXCITING EVENT!

Colony Daughters Set Final Meeting

Final meeting of the District of Columbia Society, Daughters of the American Colonists, will be held at the home of Mrs. Rex T. Mitchell, 209 Spring St., Chevy Chase, Md., at 2 p.m. Saturday, May 14.

Dr. Ella R. Fales, newly elected State Regent for the District, will take over the office from Mrs. Dora A. Padgett, who has served for the past three-year term.

Other officers elected for the coming term, 1949 to 1952 are: Mrs. Robert Mason DeShazo, first vice regent; Mrs. Dorothy W. S. Ragan, second vice regent; Mrs. William M. Carrigan, third vice regent; Mrs. George W. McCann, chaplain; Miss Margaret Cobb, recording secretary; Mrs. Rex T. Mitchell, recording secretary; Miss Margaret Hook, treasurer; Mrs. Mae M. Kinney, registrar; and Dr. O. Josephine Bennett, historian.

Town Club to Hold Meeting Tuesday

The Town Club will hold its annual meeting on Tuesday, at the Washington Golf and Country Club. Mrs. Glenn M. Spitler will be chairman of arrangements for the luncheon at 12:30 p. m., preceding the business meeting.

In a ceremony following the final reports of the year the newly elected officers will be installed.

Mrs. Edward Magdeburger, president of the District of Columbia Federation of Women's Clubs, will be the guest of honor.

Graduation Day June 3

Naval Academy Week Set to Open on May 27

ANNAPOLIS, MD., May 7.—The annual June Week ceremonies at the United States Naval Academy will start on May 27 with a recital by the Midshipmen's Glee Club and end on June 3 with the graduation exercises in Dahlgren Hall. Two new features have been added to the usual round of social activities, sports events and parades. These are a Midshipmen's band concert and an "E" dance for extracurricular activity winners.

Sailing, tennis and lacrosse contests with the Army will be held on May 28, followed at night by the class of 1950 "Ring Dance" in MacDonough Hall and a hop for the first and third classes in Dahlgren Hall.

The baccalaureate service for the first classmen will be held at 10:30 a. m. Sunday, May 29, in the chapel. There will be a vesper service in the afternoon, and at 8:30 p. m., the Midshipmen's band will give a concert. On May 30, athletic and extracurricular awards will be presented at 11 a. m. in the Thompson Stadium. The "N" dance for athletes who won their major letter will be held at night at the boathouse and there will be a hop for all classes in Dahlgren and MacDonough Halls.

Award of Prizes

On May 31, the parade for the presentation of prizes will be held on Worden Field at 5:30 p. m. That night, the "E" dance will be held in MacDonough Hall and a hop for the first class in Memorial Hall.

The presentation of colors dress parade will be held on Worden Field at 5:30 p. m. on June 1, if the weather is clear. In the event of rain this parade will be postponed until 5:30 p. m. June 2. The garden party given by the superintendent of the Naval Academy, Rear Admiral James L. Holloway, jr., and Mrs. Holloway for the members of the graduating class and their guests will be held the night of June 1. A hop for the third class also is scheduled for that evening.

There will be an air show by the Navy's famous Blue Angels flight exhibition team over Farragut Field the morning of June 2 at 11:45. The annual farewell ball will be held that night in Dahlgren and MacDonough Halls, and the graduation exercises will take place in Dahlgren Hall at 11 a. m. June 3.

The midshipmen's annual spring musical, which opened the night of April 29, and played to capacity audiences again on April 30, and May 6, is giving its final performance tonight, May 7. The combined Midshipmen's Musical Clubs, which present this annual affair, have chosen a revue, "Wha Hoppen?" and the theme of the show is the history of music. This year's production is under the guidance of Lieut. Col. Donald W. Shive, USA. The musical clubs in the show are under the direction of Prof. Donald C. Gilley, Naval Academy choirmaster.

Two Hops Held

Last Saturday night, two hops were held at the Naval Academy. Mrs. Coddington, wife of Comdr. James A Coddington, received the guests attending the Sixth Battalion hop in Memorial Hall, and Mrs. Rowan, wife of Ensign Russell A. Rowen, jr., of the Department of Ordnance and Gunnery, received the midshipmen of the three upper classes and their guests in Dahlgren Hall.

The spring formal of St. John's College, held last Saturday night, also drew large numbers of out-of-town girls to Annapolis, as it was one of the big dances of the year at St. John's. Dr. and Mrs. Ford K. Brown, Mr. and Mrs. George A. Bingley and Mr. and Mrs. Hugh P. McGrath were the chaperones for this dance, which was given by the Cotillion Board, with Lawrence J. Peters as chairman. An informal afternoon party on the campus preceded the dance.

The Naval Academy Women's Club held its last meeting of the season on Tuesday, May 3, at 2:30 p. m., in the Severn Room of Carvel Hall. A home-talent program was given by various group activities, and the report of the nominating committee was presented. Reports by committee chairmen of their year's work were given, and following the program the usual tea was served.

Mrs. Lane, wife of Gov. William Preston Lane, jr., of Maryland, and their daughter, Miss Dorothy Lane, received persons taking part in the Tuesday tour of the twelfth annual Maryland house and garden pilgrimage, at Parkhurst, in lower Anne Arundel County. Mrs. Lane and her daughter visited all 15 houses included in the Anne Arundel County tour, which began at 10 a. m., in the Hammond-Harwood House, Annapolis. When the tour reached Parkhurst, the summer home of Judge and Mrs. William Kirkpatrick of Easton, Pa., the Lanes received and refreshments were served all tour pilgrims.

Engagement Announced

Mr. and Mrs. John L. Pancoast of 135 Spa View ave., Annapolis, have announced the engagement of their daughter, Jane O'Bannon, to Sumner Kittelle Moore, Ensign, United States Navy, son of Rear Admiral and Mrs. Charles Moore of 3325 Cleveland ave. nw., Washington, D. C. The wedding will take place in the main chapel at the Naval Academy on May 30.

The bride-to-be is the granddaughter of the late John Lafayette Pancoast, Associate Justice of the Supreme Court of Oklahoma, and Mrs. Pancoast of Fredericksburg, Va., and of the late Mr. and Mrs. John Hugh Robinson of Rappahannock, Va. She was graduated from Fairfax Hall Junior College, Waynesboro, Va., in 1945 and attended George Washington University.

Ensign Moore is a grandson of the late Rear Admiral and Mrs. C. B. T. Moore and of Rear Admiral and Mrs. S. E. W. Kittelle of Washington, D. C.

Outdoor Meetings Set by Chevy Chase Women's Club

The French and German sections of the Woman's Club of Chevy Chase will hold out-of-doors meetings this week. The German section will have a picnic in Rock Creek Park May 11 and the French section will hold a garden party May 12 at the home of Mrs. David C. Palmer.

Fred the hair stylist

Our "Curlee Cut" has, in many cases, proven that a permanent wave is not a necessity. So DON'T jump to the conclusion that you must have a permanent wave until you have given our "Curlee Cut" a fair test.

CONSULTATION FREE
OPEN THURSDAY UNTIL 8:30

Kansas City **Philipsborn** New York
11th Street Between F & G
NA. 4174

PP

THE
IMPORTANT PRESENTATION
of
PATEK PHILIPPE

"The World's Foremost Watch"
CONTINUES THROUGH TUESDAY, MAY 10TH

Our Patek Philippe Show—"Over a Hundred Years of Fine Watchmaking"—now on display, affords a unique opportunity to learn about the meticulous craftsmanship which creates a great watch. Included is the largest collection of modern PATEK PHILIPPE masterpieces ever assembled in the United States and a group of rare museum pieces certain to interest you.

R. Harris & Co.
JEWELERS AND SILVERSMITHS SINCE 1874
F AND ELEVENTH STREET, N. W.
Store Hours Monday Through Saturday, 9:30 to 5:30
Charge Accounts Are Available

INTERIORS
For your way of living
vivian f. mayer
BETHESDA

Caramels are more than a candy. We think of caramels in the newer fabrics for the tawny tone in leisure room decor—the sofa or matched chairs in stiff satin; other pieces in damasks, matelasses, and brocatelles for textural interest. A matte-finish marble wallpaper in brown, black, and rust with glints of washed gold—caramel broadloom to the molding—bright white silk lampshades for pale gold bases and lengths of nubby white silk, softly draped at the windows to provide the foils for our interpretation of *your way of living.*

For Appointment Call OLiver 5400 — 8134 Wisconsin Avenue

NEVER BEFORE
A POWDER LIKE IT
A POWDER THAT
CONTAINS PURE SILK

Never before a skin smooth as silk!
Never before a powder that clings like silk!
Never before a skin as long-lastingly lovely as silk!
Never before a powder that mists complexions with such fine-textured beauty!

helena rubinstein
SILK SCREEN
FACE POWDER
1.00, 3.50 Plus Tax
1317 Connecticut Ave., Washington, D. C.

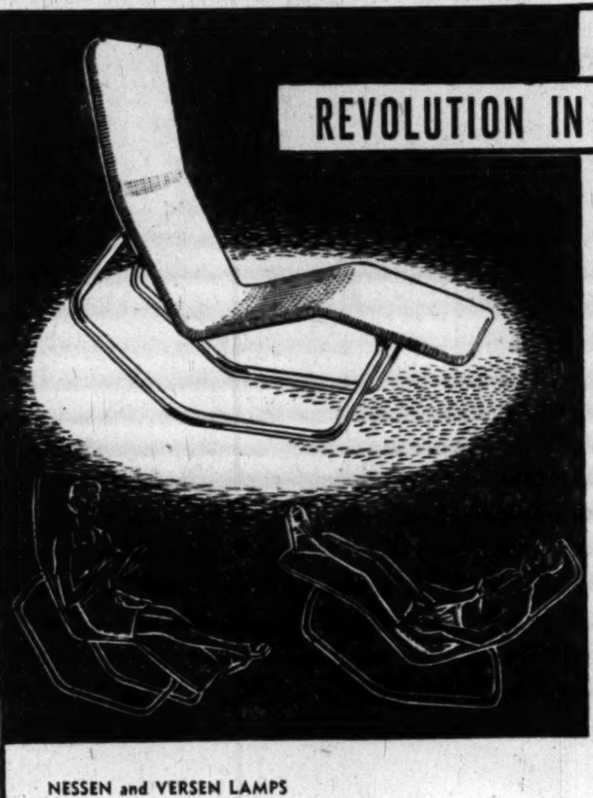

REVOLUTION IN RELAXATION

The Barwa—a thing of beauty. The Barwa will complement your home and will compliment you. Recline in the Barwa and go limp, liquid and ever-so-comfortable in a second! Of 1¼ inch tubing with wear resistant and washable cover it is available in deep midnight blue, rich burgundy, brilliant sky blue, bottle green, canary yellow and rust.

$40.00

RICHMOND BRADSHAW INC.
1625 Connecticut Ave. N.W.
Phone HUdson 6245
Open 9:30 to 6:00 P.M.
Evenings by Appointment

NESSEN and VERSEN LAMPS
KNOLL, MILLER, LEHIGH, RISOM FURNITURE
LAVERNE, KNOLL and COOPER FABRICS

I.Miller

Ingenue's Spectators*

in new summer versions
all heel heights
an outstanding value at
12.95

patty heel sling pump, trellis vamp, white with brown

V-throat high heel sling pump, wall toe, white with brown or blue

open toe sling pump, stitched extension sole, high heel, white with brown

V-throat midway heel pump, white with brown

*Made for I. Miller

ASK ABOUT OUR DEFERRED PAYMENT PLAN—THREE MONTHS TO PAY FOR MERCHANDISE YOU BUY NOW—CALL MEtropolitan 0748

1222 F STREET N.W.

Most important of the new transparencies . . .
cool, diaphanous rayon chiffon now floats into the junior scene
for only **17.95**

Franklin Simon

Both in black for sizes 9 to 15.

PARKING IS FREE AT YOUR NEW STORE • 4250 CONNECTICUT AVENUE • ORDWAY 6700

Delta Zeta Group Breakfast Today

Delta Zeta Alumnae chapter of Washington were entertained at Great Oaks in Arlington at a spring breakfast today.

Mrs. Leslie Hart, retiring president, acted as mistress of ceremonies, and installed new officers. They are: Miss Mary Workun, president; Mrs. Milton F. Spitz, vice president; Miss Barbara Hamblin, recording secretary; Mrs. William H. Dodderidge, corresponding secretary; Miss Louise Day, treasurer; Mrs. C. Donald Schoolscraft, Pan-hellenic delegate; Mrs. Leland B. May, Pan-hellenic alternate, and Mrs. William Pfleger, jr., Lamp editor.

Mrs. A. Orlow To Install B'nai B'rith Heads

Mrs. Abram Orlow, past president of B'nai B'rith Women's Supreme Council, will install the new officers of B'nai B'rith Argo at the annual spring luncheon at 1 p. m. Wednesday in the Presidential ballroom of the Statler Hotel.

Officers who will be installed are Mrs. Theodore Shapiro, president; Mrs. Michael Shapiro, Mrs. Samuel Feldman, Mrs. Julius Kirson, Mrs. Milton I. Baldinger and Mrs. Edward Weiss, vice presidents; Mrs. Robert Mars, treasurer; Mrs. Barney Krucoff, Mrs. Percy Abelman, Mrs. Marcus Mensh, Mrs. Frank Fields, Mrs. Saul Scharf, Mrs. Charles Kotzin, Mrs. Bernard Kolker and Mrs. Harold Kagan, secretaries; Mrs. Joseph Zupnik and Mrs. Kenneth Bennett, auditors; Mrs. I. E. Levinson, parliamentarian; and Mrs. George Nathan, historian.

Under the luncheon chairmanship of Mrs. Nat H. Levy, the following committee chairman were announced: Mrs. Norman Kal, chairman of hostesses; Mrs. Joseph Zupnik, ticket chairman; Mrs. Robert Mars, chairman of ushers; Mrs. Henrietta Jacobs, chairman of decorations, and Mrs. Saul Scharf, contact chairman.

Mrs. Norman Kal will hold a Brunch on Monday at the home of Mrs. Nat H. Levy, for the hostesses to make final arrangements for their tables. Assisting Mrs. Kal, will be Mrs. F. Fabrian Aronson, Mrs. Milton I. Baldonger, Mrs. Kenneth Bennett, Mrs. Melvin Berkow, Mrs. Jack Blau, Mrs. Samuel Feldman, Mrs. Louis Furr, Mrs. Julius Kirson, Mrs. Melvin Kraft, Mrs. Barney Krucoff, Mrs. Moe Lounsbury, Mrs. Maurice Malasky, Mrs. Edward Ostrow, Mrs. Harry Racoosin, Mrs. Maurice Solomon, Mrs. Eli Silberstein and Mrs. Edward Weiss.

Proceeds of this annual luncheon will be used for two of the new projects of Bnai Brith Women Argo; for furnishing a dayroom in the Veterans Hospital in Tel Aviv, Israel, and for its vocational guidance bureau recently established to assist the youth and citizens of Washington in utilizing to the utmost their skills in the choice of their life occupation.

Allen to Address American Legion Luncheon Group

George V. Allen, Assistant Secretary of State, and Gen. Muir Fairchild, Vice Chief of Staff of the United States Air Force, will speak at a special luncheon of the American Legion Auxiliary at 1 p.m. Monday in the North Room of the Mayflower Hotel.

Mr. Allen's topic will be "The United States International Information and Educational Exchange Program," and General Fairchild will speak on how the United States is preparing to defend the peace and protect this country from dangers.

Among other honor guests assembled will be seven past national presidents of the Auxiliary. They are Mrs. Louis J. Lemstra of Clinton, Ind.; Mrs. Frederick C. Williams of Washington; Mrs. Lawrence H. Smith of Washington; Mrs. Walter G. Craven of Charlotte, N. C.; Mrs. Norton H. Pearl of Detroit, Mich.; Mrs. William Corwith of Rockville Center, N. Y., and Mrs. Lee W. Hutton of Excelsior, Minn., who served the Auxiliary as national president from 1947-48.

Mrs. Hubert A. Goode of Portland, Oreg., National President of the American Legion Auxiliary, announced that the National Commander of the American Legion, Perry Brown of Beaumont, Tex., will be present. Twenty-four leading national organizations of women are attending to discuss problems of national welfare.

By Tom Kelley—The Washington Post

BUSILY making plans for the fiftieth anniversary of the Political Study Club breakfast are (left to right) Mrs. John C. Weedon, Mrs. Theophilous J. Morgan and Mrs. Estelle M. Whiting. Mrs. Harry S. Truman will be guest of honor at the annual breakfast slated for Tuesday, May 31, at the Mayflower Hotel. Gen. Omar N. Bradley will be the guest speaker and other honor guests will include Mrs. Bradley, Mrs. Fred M. Vinson and Mrs. Charles Fletcher Martin. For reservations call Mrs. Weedon, chairman, at DEcatur 7148

On the Club Calendar

TODAY

Washington Catholic Poetry Society—Final meeting and election of officers, 3 p. m., at Trinity College. Father Leo Foley, S. M., will speak on "Shakespeare and the Expression of Human Values," and Miss Mary Ann Horan will sing.

Alpha Delta Pi—Tea, 5 to 7 p. m., at the home of Miss Laura Belle Wyatt, 1702 Kalmia rd. nw., in honor of Miss Maxine Blake, grand president.

The Merrick Girls Camp Committee of the Christ Child Society—Annual benefit tea, 4 to 7 p. m., at the home of Dr. and Mrs. Alexander Leonardo, 5131 Broad Branch rd. nw.

MONDAY

Woman's National Democratic Club—Luncheon at 12:30 p. m., when guest speaker will be Representative Abe Ribicoff (D., Conn.).

The National Park College Alumnae Association—Meeting with Mrs. H. W. Hochbaum, 7329 Blair rd. nw.

The Woman's Club of Chevy Chase—Meeting of the creative writing group at 10 a. m.

Opti-Mrs. Club of Washington—Luncheon, 12:30 p. m., in the Mural Room of the Hotel 2400, for the installation of the new officers.

The Washington Garden Club—Meeting, 1 p. m., at the home of Mrs. Clyde Lamond, 1601 Mount Vernon Memorial Hwy.

Business and Professional Women's Club of the District of Columbia—Election of officers tonight at 7:30 p. m. in Barker Hall.

Professional Writers Club—Meeting, 7:30 p. m. at the YWCA. Dock Hogue will address the club on "Writers and Their Troubles," and Louis Charles Smith will speak on "What an Author Should Know About the Copyright Law."

Washington Alumnae Chapter of Mu Phi Epsilon National Musical Sorority—Installation of officers at 8 p. m. with Helen Torrey, 3045 Davenport st. nw.

Agudath Achim Sisterhood—General meeting, 8:30 p. m., at the Synagogue.

The Bethesda Women's Club—Sketch class at 9:30 a. m. and sewing and slip-covering class at 12:30 p. m.

Women's Auxiliary to the Railway Mail Association—Meeting, 8 p. m., at the home of Mrs. Frank Beeton, 1549 N. Egewood, Arlington.

Forest Hills Garden Club—Annual meeting, 2 p. m., at the home of Mrs. W. C. Camalier, 3723 Cumberland st. nw.

National League of American Pen Women, D. C. Branch—Features meeting at 8 p. m.

AAUW College Park Branch—Meeting 7:30 p. m., in the recreation room of the University of Maryland, at which girls of the graduating class will be special guests.

TUESDAY

Bethesda Woman's Club — Executive board meeting at 9:45 a. m., followed by a business meeting at 11.

Women's Association of the Universalist National Memorial Church—Business meeting at 11 a. m., followed by a discussion by Mrs. John Latimore on the accomplishments of the United Nations and some of its subsidiary organizations.

The Town Club—Luncheon, 12:30 p. m., at the Washington Golf and Country Club.

The Woodridge Book Club—Meeting, 10 a. m., at the Woodridge Branch Library.

The Sixteenth Street Heights Club—White elephant sale, 1 p. m., with Mrs. Edwin Powell, Aspen, Md.

Kappa Delta Sorority—Meeting of the evening group, 8 p. m., in the Sigma Mu Chapter room, 2112 G st.

Ladies of the Garden Club of Yates Gardens—Luncheon and fashion show in the garden of Mrs. Harry Harris; fashions will be from the J. C. Penney Co. of Alexandria.

WEDNESDAY

D. C. League of Women Voters—Annual meeting, 9:45 a. m. to 3 p. m., at All Souls' Unitarian Church, 16th and Harvard sts. nw.

D. C. League of Women Voters, Bellevue Gardens Neighborhood Group—Election of officers at 8:30 p. m.

Soroptomist Club of Washington—Election of officers for the coming year, at the Willard Hotel.

Woman's Club of Chevy Chase—Picnic in Rock Creek Park for the German group, at 12 noon.

National League of American Pen Women, D. C. Branch—Meeting of the poetry group at 8 p. m.

B'nai B'rith Women Argo—Annual spring luncheon for the installation of officers, 1 p. m., in the Presidential room of the Statler Hotel.

Virginia Home Economics Association, Mount Vernon Homemakers Section—Meeting, 8 p. m., in the Chequire House, 202 King st., Alexandria. Mrs. William Kabler will speak on "Historic Alexandria."

The Alexandria Woman's Club—Picnic meeting for the art section in the home of Mrs. Walter C. Crain, 910 Telegraph rd., Wilton Woods. Members will meet at 211 South St. Asaph st. at noon.

AAUW, Alexandria Branch—Meeting of the arts group at the home of Mrs. Winters Haydock, 3109 Cameron Mills rd., at 8 p. m.

THURSDAY

The Woman's Club of Chevy Chase—Garden party, 1 p. m., at the home of Mrs. David C. Palmer, for the French section.

National League of American Pen Women—Meeting of the radio section at 8 p. m.

Kappa Delta Sorority—Elections, 8:30 p. m., at the Alpha Rho Chapter house.

Woman's Club of Greenbelt—Spring luncheon, 12:30 p. m., at Collingwood-on-the-Potomac, for the installation of officers.

National Mothers Memory Club—Meeting, 2 p. m., in the parish house of St. Margaret's Church, Connecticut ave. and Bancroft pl. nw., when John Clagett Proctor will speak informally on "Washington in My Boyhood."

Mortar Board Alumnae—Supper meeting, 6:30 p. m., at 1917 K st. nw. Mrs. J. Birdsall Calkins will be the guest speaker.

The Women's Board of Providence Hospital—Meeting, 11:30 a. m., at Laboure Hall, 501 1st se., followed by a buffet luncheon.

American Legion, USS Jacob Jones Post No. 2—Bake sale at 11 a. m., in the All States Hotel, 514 19th st. nw.

League of Republican Women of the District of Columbia—Meeting of the political study group at 11 a. m.

FRIDAY

The Women's Club of Chevy Chase—Square dance for the recreation section at 8:30 p. m.

Twentieth Century Club—Meeting of the garden section, 2 p. m., at the home of Mrs. Charles H. Squire, 4613 Langdrum le., Chevy Chase. Mrs. Benjamin E. Smith will be the guest speaker.

DAR American Liberty Chapter—Meeting at 2 p. m. with Mrs. Homer King Vann at Hollow Tree Farm near Olney.

SATURDAY

Women's National Press Club—Annual dinner and stunt party in the Hotel Statler.

Dollology Club of D. C.—Meeting, 2 p. m., in the All Souls Unitarian Church, second floor reception room.

Daughters of American Colonists, D. C. Society—Meeting, 2 p. m., at the home of Mrs. Rex J. Mitchell, 209 Spring st., Chevy Chase.

Woman's Club Of Bethesda to Elect Tuesday

At the May business meeting Tuesday the Woman's Club of Bethesda will elect officers for the coming year and committee chairman will present their annual reports.

The nominating committee will present the following slate of officers: Mrs. Richard J. Powers, president; Mrs. J. Braddock Bodley, first vice president; Mrs. Jarl Larson, second vice president; Mrs. C. Breck Parkman, recording secretary; Mrs. Harold R. Gearhart, corresponding secretary; Mrs. Walter L. Brauer, treasurer; Mrs. T. Emmert Beall, historian; Mrs. Edwin F. Wanner, parliamentarian, and Mrs. Jesse Price, director to county federation.

For the board of governors, the committee proposed Mrs. Joseph A. Guard and Mrs. Louis A. Gravell.

At the luncheon following the meeting, Mrs. Norman Miller, the cooking chairman, will be assisted by Mrs. J. N. Boaz, Mrs. J. Medley, Mrs. Paul Perry, and Mrs. Thomas Probey.

Kensington Garden Display to Feature 'Model Doll House'

A small cottage surrounded by a miniature garden will be the feature presentation of the Kensington Garden display at the 1949 Mayfair. The cottage is to represent "Wendy's Doll House" of Peter Pan fame.

Mayfair will be held May 20 and 21 on the grounds of Christ Church, Kensington. Mrs. Lloyd Goebels is in charge of displays. All activities of Mayfair will be in keeping with the English theme of the fair. Shrubs and flowers will be sold and there will be a costumed Maypole dance on Saturday, May 21 at 3 p. m.

Baldwins Return

Mr. and Mrs. Frank G. Baldwin have returned to their home on Linden ave., Annapolis, after spending the winter at the Gulf Shores Apartments on Madeira Beach, St. Petersburg, Fla. During the winter they had visiting them Mrs. Thomas P. Wade, Mr. and Mrs. Hubert Kaltwasser, Mr. and Mrs. William N. Daisy, jr., and Mrs. Jerry Cullinane of Washington.

"Sun Worshipper" is decked out in Batik block print of checked washable cotton. The stole is both dramatic and purposeful when the sun's high. 22.95

From our collection of "exposure" cottons for country club or terrace wear. 14.95 to 35.00

1219 CONNECTICUT AVENUE
PASTERNAK
Fur Storage, Hollanderizing, Repairing, Restyling

Now Showing
A Complete New Summer Ensemble
Specially priced at $35

Coat or dress may be bought separately at 19.95 each.

Coat has lovely fitted lines and is made of rayon butcher linen. Dress is a sweet polka-dotted casual dress with bow at neckline. Sizes 10 to 18. Colors—forest green with dress to match, black coat with chartreuse dress, and natural linen coat with luggage and white polka dress.

MME. REISS Modes
Telephone HO. 0204 — Phone or Mail Orders Accepted
1625 CONNECTICUT AVENUE

winifred hanigan
emphasizes

dark jewel-tone cottons . . . for street and travel. elegant in appearance, cool and washable as gingham . . . 10.95 up
sizes 10 to 40

1832 jefferson pl. n.w. — di. 0987

10% REDUCTION on our 100th anniversary on all merchandise in all Slater stores

J&J SLATER NEW YORK
1511 Connecticut Avenue, Washington — Adams 2900
NEW YORK — GARDEN CITY — GREENWICH — EAST ORANGE

THE Maternity SHOP
Timed for warm weather. Young little sunback dress with top secret appeal. Jacket always ready to take you anywhere. In pique print of assorted colors. Sizes 9 to 15. 14.95
3315 14th St. N.W.
Tel. ADams 7579
Open 10:30 to 7:30

Let us do your Silver Plating
BUFFING • REPAIRS LACQUERING
One Standard of work . . . THE FINEST! Phone ME. 1134 for Pickup Service.
Silversmiths Since 1873
D. L. BROMWELL
710 12th St., Just Above G

Store Your Furs—Call NA. 1133
Today for Pick-up Tomorrow
Philipsborn
11th Street Between F & G

Penline Print

Soft and subtle is the cut of this frock . . . fashioned of cool rayon sheer with frosty white backgrounds and clever sketchy prints of black, blue or brown. Sizes 12 to 20. 22.95

Better Dresses, Second Floor

Lansburgh's
7th, 8th and E Sts Zone 4 NA 9800

DOROTHY GRAY'S ANNUAL SALE!
Hot Weather Cologne
1/2 PRICE
REGULAR $2 BOTTLE FOR $1*

Cooling, refreshing cologne blended especially for warm summer weather. Choose from five light and lovely fragrances: Sweet Spice, June Bouquet, Jasmin Bouquet, Natural (Verbena) and Summer Breeze. Buy a supply now at half-price!

Cosmetics—Street Floor

*Plus 20% Federal Tax

LANSBURGH'S—7th, 8th & E Sts.—NA. 9800

Number of Foreign Students in U. S. Sets Record

By Fred M. Hechinger

EDUCATIONALLY at least—the American Century has arrived. With 26,759 foreign students in our academic institutions this year the Institute of International Education reports that an all-time record has been set. Looking back on a prewar high of only 10,000 students in 1931, the new figure becomes even more impressive.

At present 151 countries and territories are represented in this Education-for-One-World academic migration. Alphabetically the range of studies runs from architecture to zoology. Actually, it runs without limits. Internationally speaking the foreign visitors are far more representative of total world cooperation than the U. N., since they include peoples who are not represented at Flushing Meadows at all.

Says Donald J. Shank, vice president of the institute: "In 1115 colleges, universities and technical schools they are living with us, and learning a lot about us that isn't in their textbooks. And we are learning from them about such things as social experiment in England, political conditions in Burma, and the cost of living in Argentina." The youngest foreign student is 16 and the oldest—68. One out of every five is studying engineering, putting into effect the most important part of President Truman's "backward countries" message.

Interest Growing

ALTHOUGH the financial problems involved in the exchange of students are still staggering and an ever-increasing need for funds has to be met, the interest in international education has rapidly outgrown the original professional limits. "The enthusiasm and excitement for the movement which exists at the grass roots are almost incredible," says Shank. "They have spread rapidly from professors and students to housewives, doctors, farmers, trade unionists and industrial technicians."

While their countries were involved in bitter fighting, 4000 students from China, 400 from Greece and 200 from Palestine are here preparing for the essential post-war struggle without which peace cannot be won.

The other day I listened to the aggravating, ill-formed and ill-intentioned bickering of some so-called diplomatic representatives at the United Nations. It seemed to me that the accent was on a maximum of international misunderstanding. I find it more encouraging to read the following totals of foreign students in the United States: Italy, 198; Austria, 57; Bulgaria, 13; Norway, 541; Poland, 165; Spain, 71; Czechoslovakia, 150; Finland, 106; Germany, 293; Nigeria, 117—to select just a few.

I am proud that countries with a future have given us an educational vote of confidence: India with 1493 students; Israel with 178, the Philippines with 660.

Cover the U. S.

THE academic ambassadors literally cover the United States and its Territories: there are two in Alaska and 5000 in New York. Yet, cultural isolationists who might grumble that the "furriners" are taking away school space from home needs should consider that the total of foreign visitors equals roughly only the student body of the University of Minnesota—one single institution.

The Good Neighbor Policy has had its effect, too. While South American students in former years used to prefer European universities, most of them today take their foreign studies in the United States. One student, who has recently returned to his Latin American home, wrote to the Institute of International Education: "We usually judge the United States of America taking into consideration only its standard of living and its material accomplishments, but we neglect or are not aware of the marvelous spiritual accomplishments which have taken place."

It is not surprising that 20 per cent of all foreign students have come in search of superior American engineering knowledge. But it is a revelation—and a gratifying one—that 14 per cent (the second largest category) are participating in liberal arts training. Almost 10 per cent are studying medicine and about the same number have taken up the social sciences.

Need Money

The problem remains—money. "To those who work with the international exchange," says Donald Shank, "it often appears that the lack of money, rather than the love of it, is the root of all evil." The total funds needed for a foreign student in the United States are estimated at between $1500 and $2000, not including transportation. At present almost 17,000 of the students are getting some assistance, either from sources in the United States or in their home countries. Only about one third of the visitors are able to finance their foreign studies completely. Turkey, India and the Philippines put the value of American education so high that their governments have sent more than 2000 students on public grants.

Within an incredibly short period the United States has moved up from intellectual wasteland to the position of undisputed leadership in international education. But at this point that leadership can only be maintained if steps are taken to augment further the economic assistance which such a program demands.

Whether or not education can possibly succeed where every other approach at peaceful cooperation has failed, nobody can predict. The only thing we can do at this stage is to go along with the institute's conservative statement: "Like everything else touching human life, the programs of exchanges must be operated with all the intelligence we have, and we must be patient of results. Until we have actually put into operation every project of this kind that seems feasible and likely to give us a sound return, we will not have fulfilled an unavoidable responsibility. To do any less than the most of which we are capable is to neglect a duty that rests upon all men of good will in every country."

Student Tours to Europe Set; Marine Flasher Sails June 14

A PROGRAM of tours planned for students has just been announced by the American Institute of Educational Travel, a division of Thos. Cook & Son.

They are arranged to give a maximum time in Europe for a minimum cost. Sailing at the close of most college sessions, on June 14, aboard the S. S. Marine Flasher, an economy-class ship on special summertime service under United States Maritime Commission management, the students will be able to follow two different itineraries.

One contingent will land at Havre and proceed to Paris and then follow on to the Riviera, Italy, Switzerland, Belgium, Holland and England. The other will land at Southampton and visit England, Scotland, Holland, Belgium, Switzerland and France. Both groups will return on the S. S. Marine Shark, reaching New York on August 31.

Costs have been pared down by every possible economy. The first itinerary costs $1215, the second $1180. These fares include the ocean passage, all transportation in Europe by train and motor coach, all meals, sightseeing, hotel accommodation, transfers and local charges. "Pensions" are used instead of large hotels. Excursions are planned for special interest to students. Stopovers in such centers as London, Paris, Florence and Montreux are long and apportioned for study, interesting sightseeing and recreational programs.

Arrangements are made for those who want to leave before or after June 14, to cross on other sailings.

Rear Admiral George S. Bryan, USN (ret.), is the new dean of the faculty of International Correspondence Schools, Scranton, Pa.

Winners of First Howard Hughes Awards Named

Winners of the first Howard Hughes Fellowships in Creative Aeronautics were named yesterday by the California Institute of Technology. The fellowships, established to encourage the development of top-grade aviation research engineers, will be awarded to Leo Stoolman, 30, and Harold M. Hipsh, 27.

Stoolman is a graduate of Illinois Institute of Technology, Chicago, and Hipsh a graduate of Caltech. They were selected from several hundred applicants by a committee of Hughes and Caltech representatives, because of their unusual ability, originality and personality.

Each will receive a salary for advanced development work at Hughes' Culver City, Calif., aircraft plant. In addition, a fund established by him will provide a year of paid tuition at Caltech Graduate School and a cash gift to each for personal expenses during the year.

Dr. Lee A. DuBridge, president of Caltech, termed the establishment of the Hughes Fellowships "an important step taken by the aircraft industry in cooperation with an educational institution."

Indians Only

Pembroke College at Pembroke, N. C., is the only school in the United States operated by State funds exclusively for Indians.

SEE AMERICA'S
Only Exclusive
Hotel Training School
GET THE FACTS
About the Fascinating
Hotel Field
FIND OUT HOW
You can qualify for a better job and more pay—and earn while you learn.
Day Classes—Home Study Course
Both Approved for Veteran Training—Enroll Now for Next Class or Home Study Course
Call, write or phone for Free Book
Open Monday thru Friday 8:30 A. M. to 5:30 P. M.
LEWIS HOTEL TRAINING SCHOOL
2301 Pennsylvania Ave., N.W.
ME. 4692, Ext. 46
Ask for Mr. Peters
33rd Successful Year

D. C. Pastor to Visit Wilson College Today

Chambersburg, Pa., May 7.—The Rev. Dr. Carl Heath Kopf, pastor of the First Congregational Church, Washington, D. C., will be guest minister at a Wilson College church service on Sunday. He has chosen for his subject, "The Cost of Discipleship."

Doctor Kopf will preach Sunday at 11:00 a. m. before a congregation of 500 Wilson students, faculty, and many parents and friends who are expected for the weekend.

Politics Up-to-Date

Wilson College students of political science are learning through practical projects how Government works day by day on the local and national levels. Each student enrolled in the municipal government course has chosen a city for special study is surveying a Federal agency and is following the progress of a specific piece of legislation through Congress.

The Atomic City

Oak Ridge Is Coed's Classroom

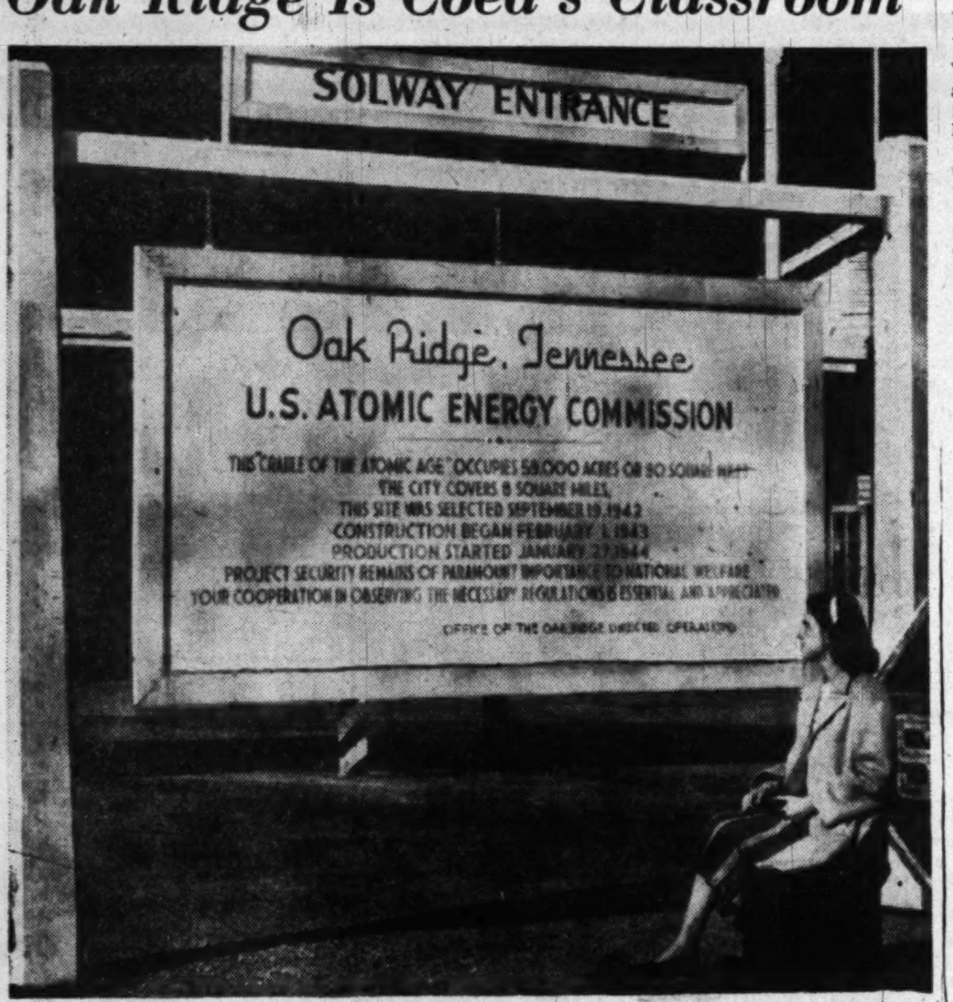

Phyllis Osborne of Antioch College, Yellow Springs, Ohio, looks over essential data for her three-month sociological project at Oak Ridge, Tenn.

YELLOW SPRINGS, Ohio, May 7.—The atomic city of Oak Ridge, Tenn., became a sociology classroom for Phyllis Osborne, 19, this spring.

Phyllis, a second-year education student at Antioch College here, is in Oak Ridge to work in the Grove Nursery School and to conduct a sociology survey for Prof. Everett Wilson of Antioch.

At the same time, 500 other Antioch students are off to jobs in research laboratories, business offices, newspaper city rooms, and social service organizations from Phoenix, Ariz., to Brasstown, N. C.

When Phyllis returned to Oak Ridge—she spent a two-month hitch there last fall—she didn't have to show her pass to get inside the city as she used to.

Oak Ridge, top-secret home of the atomic bomb, has opened its gates to the public.

Eighteen month to 4-year-olds in the Grove Nursery School—a branch of the Oak Ridge school system—are helping Phyllis earn college credits. And her off-hours survey of the Oak Ridge community will tie in with a sociology course she'll be taking next fall.

Hunts Answers

"HOW HAS THE psychology of the community changed since wartime?" "How quickly did Oak Ridge grow?" "What is the cultural life?"

Phyllis is seeking the answers to these questions about the city that has the highest per capita income in America.

Though she "expected Oak Ridge to be astounding," Phyllis found it to be much like any other American community. (Except for the fact that atomic energy plants with closely guarded fences stand prominently in the city.)

"All the houses look alike," Phyllis pointed out, "which does make Oak Ridge unique. People don't say they live in the house with the big picture window. They tell you that they live in Type A or Type B, like the 36,000 other residents."

Her second time on the job, Phyllis will be a full teacher. Elizabeth Cevil, second-year sociology student from Sylvia, Kans., came with Phyllis to Oak Ridge for the first time and took over Phyllis's old job as substitute teacher.

Work-Study Plan

PHYLLIS adds an extra quirk to the Antioch work-study plan. She and her twin sister Joan, who is taking the same major as Phyllis, alternate divisions—one works while the other studies. Joan returned to campus to begin classes here March 31, with 500 other students returning from jobs throughout the country.

Students who left campus with Phyllis are on their way to jobs across the country. One boy will be working in Phoenix, Ariz., for the Department of Interior's Bureau of Reclamation. Another engineering student will survey and draft blueprints for the Soil Conservation Service in Sioux City, Iowa.

On the job, students take the opportunity to see the surrounding country. Phyllis visited Norris Dam last fall; this trip she plans to see more of the TVA, and take another trip into the Smokies. A visit to Niagara Falls is a must for the Antioch "co-op" at Buffalo Children's Hospital.

Radio and TV List Issued

MORE than 400 sources of information on radio and television are listed in a new radio and television bibliography just issued by the office of education, Federal Security Agency.

This guide was prepared by Gertrude C. Broderick, specialist in radio education, under the direction of Franklin Dunham, chief, educational uses of radio, office of education. Harry Moskowitz assisted in the compilation.

Accompanying each reference is an annotated description. In addition to general radio and television sources, the bibliography offers summaries of published information on careers in radio, broadcasting techniques and script writing, radio education, scripts, books and plays. Material is also indexed under engineering, frequency modulation, television, radio and recording equipment, transcriptions, and periodicals.

Sources of general information, and an alphabetical index to the bibliography's 417 entries conclude the office of education publication. Copies are available from the superintendent of documents, United States Government Printing Office, Washington 25, D. C., at 15 cents each.

Workshop Classes

Evening classes for adults begin this week at the Washington Workshop, 2020 Massachusetts ave. nw. Courses include painting and sketching, clay modelling, short story writing, drama, modern dance, radio and photography. Instructors at the Washington Workshop are local artists and writers. For further information on registration phone Adams 2309.

Fraternity Posts $4000 Scholarship For U. S. Indian

Easton, Pa.—The Lafayette College chapter of Zeta Psi fraternity has established a $4000 scholarship to the college to be awarded to an American Indian student who will enter college next fall.

In announcing the scholarship, chapter officials said that they believe Lafayette should assist the American Indians educationally and that the campus would be enriched by a representative of the aboriginal Americans.

Part of the money contributed by the chapter was received in an award from the educational foundation of the fraternity for achievement in group living.

Lerner at Brandeis

Brandeis University has announced the appointment of Max Lerner as professor of American civilization and institutions. He will begin teaching at the university, in Waltham, Mass., next fall. Dr. Lerner was formerly professor of political science at Williams College and a member of the department of government at Harvard University. More recently he was an editor of the Nation and of PM, later the New York Star. He received his B. A. degree from Yale University in 1923 and his doctorate from the Robert Brookings Graduate School of Economics and Government, Washington.

Cheviot
Summer Day Camp
For Children 5 to 12
Opens June 20th
2, 4, 6 or 8 Weeks
Twelve-Acre Property of Lawns and Woods
FULL ATHLETIC PROGRAM
SWIMMING DAILY
RIDING
Varied Program Stresses all Phases of Camp Life.
Door-to-Door Transportation
Co-Directors:
Jeanne Hogan, Tracy Scudder
For information Call WI. 5838
6410 Conn. Ave. Chevy Chase, Md.

SUMMER CLASSES
JUNE 20
Strayer training assures graduates a preference among applicants for business positions and excellent records in competitive examinations.
Approved diploma courses for high school graduates and college students.
Refresher and speed building classes in shorthand and typewriting.
Apply now. Registration office open day and evening.
Secretarial Catalog Mailed on Request
STRAYER
COLLEGE OF
SECRETARIAL TRAINING
Approved Training for GI Veterans
13th and F Sts., Wash. 5, D. C. NA. 1748

MAKE PLANS NOW
SUMMER CAMPS
FREE Information and literature.
JARVIS SCHOOL BUREAU
formerly Washington Schools
Private Schools—Summer Camps
814 18th St. N.W. RE. 1785

SUNNYSIDE
5312 Edmonds Pl. N.W.
SCHOOL FOR RETARDED CHILDREN
Conducted under the supervision of Children's House
ENROLLMENT OPEN NOW
For Summer Session: June 15 to Aug. 1
Fall Session: Starting Sept. 6
Phone WOodley 2407

The George Washington University
FOUNDED IN 1821
ANNOUNCES
THE 1949 SUMMER TERM
Day and Evening Classes—Full Academic Curriculum
First Session—June 8 to August 1
Second Session—August 3 to September 23
Fifteen-Week Term—June 8 to September 16
Special Sessions in Education
Pre-Session—June 13 to July 1
Six-Week Session—July 5 to August 12
Post-Session—August 15 to September 2
Registration will be conducted in BUILDING C, 2029 G STREET N.W., from 9 a.m. to 7 p.m., on the day preceding the opening of each session, except for the Special Session of the School of Education for which registration will be conducted on the opening day of the session.
For full information and schedule of summer-term classes, apply to
THE DIRECTOR OF ADMISSIONS, BUILDING C, 2029 G STREET N.W.
NAtional 5200

EDUCATIONAL DIRECTORY

Schools interested in advertising in this directory are requested to call The Post School Department, NAtional 4200, Extension 870, regarding rates

Accountancy

BENJAMIN FRANKLIN UNIVERSITY 1100 Sixteenth St. N.W. at I
Two-year day or three-year evening program leads to B. C. S. degree . . . offers specific training for accounting and auditing positions . . . furnishes a basis for advancement to executive posts requiring knowledge of accounting, law, finance and taxation . . . prepares for C. P. A. examinations. One-year postgraduate course leads to M. C. S. degree. Pace curriculum. Co-educational. Ask for 42nd Year Book. Register now for Fall day and evening classes. Additional space enables us to accommodate non-veterans as well as veterans.

STRAYER College of Accountancy 13th & F Sts. N.W. NAtional 1748
Business Administration and Accounting Courses. B. C. S. and M. C. S. degrees are conferred. C. P. A. Preparation. Fall term classes scheduled to begin: Day, September 7; Evening, September 20. Employment objectives: Public accounting, C. P. A., government accounting and auditing, corporation accountant or executive, business owner-manager. Approved for Veterans. Employment service for graduates. Registration office open day and evening.

Art

ABBOTT ART SCHOOL 2013 "Eye" St. N.W. (North side of park) NAtional 8054
24th Year. Successful graduates. Day and evening classes. Advertising, Fashion and Pictorial Illustration—Interior Design and Decoration—Design for Textiles. Registrations now being accepted. Professional and non-professional classes.

COLUMBIA SCHOOL OF COMMERCIAL ART DAY EVENING
Drawing Equipment Furnished. General Commercial Art, Cartooning and Caricaturing Commercial Illustrating Fashion Illustrating, Interior Decorating, Architecural and Landscape Rendering. Start now. Send for catalog COLUMBIA "TECH." Est. 30 years. 1239 Vermont Avenue N.W., at N St., bet. 13th and 14th Sts. ME. 5626. FREE EMPLOYMENT SERVICE. AIR CONDITIONING. Approved for GI training.

NATIONAL ART SCHOOL, 35th YEAR 2027 Mass. Ave. N.W. HO. 4255
Day and Evening Classes
Fine Arts—Advertising Arts—Interior Decoration—On Painting.
Fashion Illustration—Costume Design—Junior and Children's Sat. Classes
APPROVED FOR VETERANS—CATALOGUE ON REQUEST

Business and Secretarial

BOYD CIVIL SERVICE SCHOOL 700 12th St. N.W. (Cor. G) Over Zlotnick's
CIVIL SERVICE SPECIALISTS. Resident and Home Study Courses.

BOYD SCHOOL OF COMMERCE 700 12th St. N.W. (Cor. G) Over Zlotnick's
REFRESHER and INTENSIVE Beginners courses in SHORTHAND. Typewriting comptometer, all electric calculators. Vocabulary building, English, Bookkeeping, Accounting. SAVE ½ to ⅓ usual time. SMALL classes. RAPID progress. Accredited. Est. 26 years. Positions GUARANTEED Graduates of complete courses. Day-evening sessions. APPROVED "G. I." SCHOOL for Veterans training. Director is a veteran himself. NEW classes starting Register EARLY.

STRAYER COLLEGE OF SECRETARIAL TRAINING
Open all the summer, day and evening. Students may enroll as beginners in shorthand and typewriting, for review or refresher training, or for dictation and transcription. Evening Courses—Summer term begins on Monday, June 20. Ask for Summer Bulletin, describing a special 8-weeks, day course, intensive training in shorthand and typewriting, recommended especially for college students. Registration office open day and evening. Thirteenth and F Streets. National 1748.

THE WASHINGTON SCHOOL FOR SECRETARIES
A Select School of Business Training
Courses Approved for Veterans
National Press Bldg. District 2480

Costume Design

LIVINGSTONE ACADEMY of COSTUME DESIGNING
1138 Conn. Ave. N.W. Telephone ME. 9605
Pick a school that provides a future. Learn Pattern Drafting by our French Dress Cutting Machine. Costume Designing, Tailoring, Dress Making and Millinery. Individual Instruction. Day and Evening. Send for literature now.

Counseling

CAMP, CLIFTON & ASSOCIATES
PERSONNEL CONSULTANTS. 1621 Conn. Ave. N.W. AD. 4550.
JOB COUNSELING. EDUCATIONAL & VOCATIONAL GUIDANCE
Aptitude Testing. Career Clinics.

Drafting

COLUMBIA SCHOOL of DRAFTING 1239 Vermont Ave. N.W. at N St. bet. 13th & 14th
All branches of Drafting, including Mechanical, Architectural, Patent Topographic, Aircraft Statistical, Electric Sheet Metal. Hundreds of graduates in Gov't., municipal and private positions. Day and Evening Classes. EMPLOYMENT SERVICE. Catalogue. Start Now. COLUMBIA Tech (Est. 38 years). ME. 5626. AIR CONDITIONING. Approved for GI training.

Dental Technology

KERPEL SCHOOL OF DENTAL TECHNOLOGY
820 7th St. N.W. STerling 8840
Veterans and Non-Veterans Top-notch Dental Technicians are in demand. Train at the best equipped, most modern school under professional teachers using the latest scientific techniques, individual instruction. Inspection of our facilities is invited. Day and Evening classes.

KERPEL SCHOOL FOR DENTAL ASSISTANTS
820 7th St. N.W. STerling 8840
Properly trained dental assistants are in demand. Kerpel School is completely equipped to offer you expert instruction. Free placement service. Evening sessions. We invite you to inspect our modern dental office, spacious laboratory, X-Ray room and lecture hall.

High School Courses

EMERSON INSTITUTE 1324 18th St. N.W. DEcatur 0551
College preparatory and high school subjects. Day and evening classes. Approved for veterans.

Hotel Training

LEWIS HOTEL TRAINING SCHOOL 2301 Penn Ave. N.W. ME. 4692
Learn how YOU can enjoy the thrill of colorful luxurious hotel life. You can qualify quickly through Lewis Training. Earn while you learn! Prepare now for a WELL-PAID POSITION and Sound Future. Enroll now for day classes home study course. Both approved for Veterans' Training. Visit this Famous School or write or phone for FREE BOOK. Open daily Monday through Friday until 4:30. Enroll now for next classes.

Industrial Engineering

INSTITUTE OF ENGINEERING 1019 15th St. N.W. ST. 0787
DIPLOMA COURSE IN INDUSTRIAL ENGINEERING—One-year day course covers Management Supervision, Work Simplification, Time and Motion Study, among 37 subjects. Also evening classes, Mon.-Wed. at 7 P. M. Enroll now in present classes. Approved for Veterans.

Knitting—Handcraft

New York School of Knitting & Handcraft 318 12th St. N.W. RE. 2725
Sonna Noble, Director. Learn to be an instructess . . . Knitting, Crocheting, Rugmaking. Needle-painting and crochet beading. Complete courses. Student discount on all supplies. Register now. Correspondence courses available.

Languages

BERLITZ SCHOOL OF LANGUAGES 839 17th St. N.W. ST. 0010
Est. 1878—French, Spanish, German or any other other language
APPROVED FOR GI VETERANS TRAINING
THERE is a BERLITZ SCHOOL in EVERY LEADING CITY of the WORLD

GOOD NEIGHBOR SCHOOL of LANGUAGES 922 17th St. N.W.
SPANISH, FRENCH, RUSSIAN, GERMAN, ITALIAN, PORTUGUESE open to Veterans under the G. I. Bill of Rights Classes limited to 4 students. Native teachers. Classes starting now. Phone REpublic 2943.

Machine Shorthand

STENOTYPE INSTITUTE Albee Building National 8320 and 8378
Featuring THE STENOGRAPH. Classrooms in Albee Building and Willard Hotel. MACHINE SHORTHAND is a profession. Learn to write 150 to 250 words per minute. Also approved for Veterans under G. I. Bill, new machine included. Register now. New day class, May 16. New night class, May 17.

Mathematics

EMERSON INSTITUTE 1324 18th St. N.W. DEcatur 0551
Advanced high school and junior college mathematics: Algebra, geometry, trigonometry, slide rule and logarithms and calculus. Day and evening classes, approved for veterans.

Personality

THE PARKER SCHOOL 1138 Eighteenth St. N.W.
For men, women and teen-agers. APPROVED FOR VETERANS. Public speaking, diction, voice grammar, confidence, poise, ethics, manners, conversation, foreign languages. Enroll now. Call in person, or telephone ME. 2298. 15th Successful Year.

Photography

NATIONAL SCHOOL OF PHOTOGRAPHY
Photographic Training Color: Black & White. Approved by Veterans Training. 922 Burlington Ave., Silver Spring, Md. SH. 4222.

WASHINGTON INSTITUTE OF PHOTOGRAPHY
Learn Photography the Professional Way. 2637 Conn. Ave., MI. 2266 From experienced professional photographers. Day and Evening Classes. "School of Practical Photography." Approved for Veterans Training.

Radio-Electronics

CAPITOL RADIO ENGINEERING INSTITUTE
Now offers evening and day classes in RADIO-ELECTRONICS ENGINEERING Day Classes in BROADCAST & TELEVISION ENGINEERING BROADCAST & TELEVISION SERVICING Students may enter at anytime when openings are available. Training available to WAR VETERANS under "G. I." Bill. Visit or phone the school for complete details. Ask for Mr. Mahoney.
16th and Park Road N.W. Telephone HObart 1820

Speech

RENSHAW SCHOOL 1218 Wisconsin Ave. N.W. NO. 6906
Inquire about class or private instruction in Public Speaking, Voice, Conversation, Diction. Approved for veterans.

Ask Anne

Circus Party Is Suggested

I am planning a birthday party for my 6-year-old, to be held outdoors (weather permitting). What games would you suggest for children of that age and have you any suggestions for something novel in the way of refreshments? A. S.

A Circus Party would be fun for this age group. To start such a party, have a Big Game Hunt. Before the guests arrive, hide packages of animal cookies wrapped in red cellophane about the yard. As the hunters start on their quest, tell them they are to hunt circus animals and give each one a paper bag for their animals and a magic hunting hat. The hats could be made of gay crepe paper. Or, you could fashion them by cutting large animals out of cardboard or colored construction paper and fastening two or three of the animals together at the sides so they form a crown type hat. Of course, the hunter who finds the most animals receives a prize.

Another appropriate game would be a peanut relay. Divide the children into two even groups and put them into two straight lines. Before each line, place a pile of peanuts in the shell and give the first child a teaspoon. At the starting signal, the first ones in line pick up as many peanuts as they can on the spoon and carry them to a prearranged spot. Any peanuts which are dropped on the way cannot be counted. When they have delivered the peanuts they return the spoon to the next in line. The team which has carried the most peanuts when the relay is over, wins.

For refreshments you could serve circus cake and ice cream or ice cream cones with animals stuck in the top of the ice cream. To make the circus cake use a round cake frosted in white icing. When the foundation icing is dry, stick animal crackers around the outer edge of the cake with more icing. Stick them in so they appear to be marching in single file. You could place another line of the crackers around the bottom of the cake next to the plate. An added circus-like touch would be achieved by sticking a red and white striped candy cane in the center of the cake and running red and white twisted ribbons from it. Fasten the ribbons with toothpicks at equally spaced places along the outer edge of the cake. This will form a tentlike arrangement.

Appropriate favors for such a party would be balloons, of course.

What is meant by butterfat content of milk, and how much is required for a 2-year-old? E. C. K.

The butterfat content of milk is the amount of fat in milk. When separated from the rest of the milk, it is butter, hence the name butterfat. In whole milk or milk as it comes from the cow, approximately 4 per cent of the milk is fat. It is not possible to say how much your child would need, because butterfat requirements for individuals are not specified when considering nutritional requirements. However, most normal 2-year-olds drink whole milk with a 4 per cent butterfat content.

What colors in slip covers would you suggest in a room of grey walls, yellow drapes an occasional chair and brown-rose rug? I do not want to change these, though drapes could be easily dyed. Intend to slip cover a davenport and matching chair. E. C. K.

A floral design with a grey background, deep rose or burgundy flowers and a yellow accent would be attractive for the slip covers. If you have no pattern in the rug and drapes and the room is reasonably large, both pieces could be done in the same floral design. If, however, the room is not large and there is another pattern in it I suggest you use a plain cover for one of the pieces. It could be a plain burgundy or deep rose, piped in yellow or grey.

What is the trick for making butter patties in a wooden, bell-shaped mold with plunger? I have tried hard cold butter, soft warm butter and cold and warm mold, but I never can work out a combination that produces a neat decorated pat. M. A. F.

To make a successful decorated pat with this type of mold, the butter must be soft enough to push through the mold readily, but hard enough to hold its shape. Butter left an hour or more in a room which is 60 to 65 degrees F would probably be about right. The mold should be wet,—rinse in cold water immediately before using.

Do you have a recipe for making real Southern style apple butter in which honey is used in part for at least some of the sweetening? W. P.

Apple Butter with Honey

2 quarts cooking apples
1 tablespoon lemon juice
1 pint honey, strained
1 pint vinegar
½ teaspoon ground cinnamon
Pinch of allspice

Cut applies in quarters, leaving peels and cores in and cook until soft. Strain and place pulp in a large kettle. To the pulp add the other ingredients and cook slowly several hours stirring often to prevent burning. It is a good idea to place an asbestos mat under the kettle to prevent sticking. When thick, can in sterile jars. This butter will need to be cooked longer than apple butter made with sugar to achieve the right consistency.

Inquiries and contributions to Ask Anne column must be in written form. We regret that time does not permit handling them by telephone. Address questions to Anne, Room 403, The Washington Post, Washington 4, D. C.

Old Club Teahouse
(Once George Washington's Club)
GREATER WASHINGTON'S FAMOUS FAMILY RESTAURANT
DELICIOUS STEAK, CHICKEN, HAM, TURKEY, ROAST BEEF, SEAFOOD DINNERS & LUNCHES
Never Expensive
A trip to Washington's Old Club is a "must" for Capital Visitors.
Open Daily & Sunday, 12 to 8:30
555 S. Washington St., Alexandria
On Mt. Vern. Mem. Hwy. (AL. 4555)
Receptions, Banquets, Family Parties
"Laura Lee Invites You"

Cherie's May Savings
For "Moms-to-Be"
Polka dot lawn . . . pique trim . . . keyhole neckline . . easy ironing . . . colors: pink, navy and powder blue.
Sizes 9 to 17. $6.98
Cherie's MATERNITY FASHIONS
In the Heart of the Medical Center
1923 Eye St. N.W. RE. 2247
9:30 to 6:00
Phone and Mail Orders Filled

Our Upstairs Location Means Lower Overhead . . . Lower Prices
For Those in Love . . .
Diamonds from BENSONS
Inspired by and created for those in love. Diamonds that will radiate the happiness you both share. We invite you to shop around . . . compare prices because we are confident that you too will find you can always SAVE at Bensons.
RING ILLUSTRATED:
Brilliant, flawless diamond solitaire in 14K. gold setting. $100 tax included
Charge or Budget
Bensons Jewelers
SECOND FLOOR • 1319 F ST. N.W.
WASHINGTON'S FINEST UPSTAIRS JEWELERS

Many Parties Planned Around Loudoun Hunt Horse Show May 14

Leesburg, Va., May 7.—Numerous entertainments will center around the Loudoun Hunt Horse Show, which will be held Saturday, May 14, at Raspberry Plain, estate of W. H. Lipscomb near Leesburg. Mr. and Mrs. Burdette S. Wright will give a luncheon at their home, Locust Hill, for the judges and other friends, and following the show the Wrights will again entertain for their friends. Other members of the Hunt Club are also planning to entertain and homes in this section will be filled with week-end guests to attend this show, which is one of the best one-day exhibitions in Northern Virginia. Twenty-six classes are on the program, including pony classes, breeding classes and hunter events. The judges will be Manley Carter, Raymond Norton and Col. John Hornor.

John Palmer Leeper, keeper of the Clark Collection, The Corcoran Gallery of Art, was the guest speaker at a meeting of the Woman's Club of Loudoun this afternoon, Saturday, at the Purcellville Library. Mr. Leeper had for his subject, "The Function of the Amateur Artist." The meeting was under the sponsorship of the Fine Arts Department of which Mrs. Arthur H. Schmidt is chairman. There was on exhibit tole trays, created by Miss Eleanor Chamberlin and Miss Rita Wellman of Greystone Studio. Mrs. Arthur S. Jenkins presided. A social hour followed the meeting.

Miss Patricia Jackson, daughter of Dr. and Mrs. James T. Jackson of Leesburg, has been honored with admission in the Blue Ring Group at St. Catherine's School, Richmond, where she is a student. This, the highest honor than can come to a student at St. Catherine's, is given for both academic and character honors and is won by a cast of votes by both the student body and faculty. Only a limited number from the junior and senior classes is admitted each year.

Mr. and Mrs. Elbert H. Frye celebrated their fiftieth wedding anniversary with a buffet dinner on Sunday for their family and friends at their home in Lucketts. The guests numbered 65, coming from Washington and many sections of Loudoun County. Six of the couple's seven children were present, including Liston Frye, of Round Hill; Norman and Wilbur Frye, Leesburg; Mrs. Virginia Reed, Brentwood, Md.; Roger Frye and Mrs. Nancy Bowles, of Washington. A daughter, Mrs. Kathleen De Vinney, of Hawthorne, N. Y., was unable to be present. The Fryes have 18 grandchildren and 5 great grandchildren. Mrs. Frye before her marriage was Miss Lovie Frye, daughter of Mr. and Mrs. David Frye, of Lucketts. They were married in Frederick, Md., and have been life-long residents of the Lucketts community.

Mr. and Mrs. Edgar J. Orme, jr., entertained at their home near Leesburg the cast of the play, "George Washington Slept Here," following the performance this evening at the Leesburg High School auditorium. The play was given for the benefit of the Loudoun Hospital building fund. The cast included Mr. and Mrs. Orme, Mr. and Mrs. R. T. Corbell, jr., Mrs. Stirling M. Harrison, Mrs. Charles W. Sydnor, Mrs. J. H. Symington, Miss Teckla Hilbert, Miss Harriet Grammar, Morton Riddle 3d, William S. Rust, W. J. Cox and R. T. Corbell, sr.

Spending this weekend with Misses Elizabeth and Harriet Grammar are Mrs. Eugene Douglass and Miss Katherine Douglass of Baltimore and Mrs. Leland Stanford Conness of Washington.

Dr. Francis Wells of Washington, was the weekend guest of Maj. and Mrs. R. B. Lawrence.

Col. and Mrs. Robert H. Fletcher have reopened their home near Leesburg after spending the winter in Washington.

The Shop Scout

Mildred Kahan

OH, HAPPY, HAPPY WEDDING DAY! . . . No worries over 1,001 details when you take your problems to MILDRED KAHAN "Fifth Ave. Fashions." This ideal little upstairs shop is truly a bride's heaven . . . specializes in bridal gowns and veils, bridesmaids and flower girls' dresses, hats, mits, and exquisite lingerie. Even will attend to such details as photography, flowers, etc. **1327 F St. N.W.** Elevator to 2d floor, Franklin Bldg. **NA. 4046.**

Phyllis Bell's "IDEAL" SCHOOL

PHYLLIS BELL'S "IDEAL" SCHOOL . . . has recently moved to a new and most convenient location in the Homer Bldg. at **601 13th St. N.W.,** Suite 305 (3d floor). Now with their new quarters, they're able to accommodate an even larger group of girls seeking the finest training in FASHION AND PHOTOGRAPHIC MODELING, SPEECH, SOCIAL COUNSELING AND SELF IMPROVEMENT. Miss Bell, formerly of Hollywood and New York, has prepared many students for interesting and profitable careers—also helped many more to make the most of their looks and improve their personalities, whether school girls or housewives. Just $15 is required at registration; the balance in small weekly payments. A FREE PERSONAL ANALYSIS is gladly given without obligation. Dial **ST. 2353** for an appointment. School hours are from 9:30 to 8:30 daily.

Hebbard CERAMIC STUDIO

CREATE CERAMICS . . . in your spare hours. It's an interesting hobby and one very easy to learn! NEW BEGINNER'S CLASSES start this week at the HEBBARD CERAMIC STUDIO and are most reasonably priced at just **$15** which includes instruction, all supplies used and firing privileges—lesson periods are for 2 hours, 1 day a week for 6 weeks REGISTER RIGHT AWAY though as enrollment is limited to a few students to assure individual instruction. Phone **DU. 6595** or stop by the studio at **2002 S St. N.W.** 1 short block east of Conn. Ave.

CAPITAL Sewing Machine Co.

"ALL THE COMFORTS OF HOME" . . . really should include a sewing machine when one fully realizes the many hours of shopping time and money saved! It's a convenience well worth considering, especially since NEW AND USED ELECTRIC MACHINES are obtainable at such low cost at the CAPITAL SEWING MACHINE CO.—rebuilt SINGER PORTABLES for only **$39.50,** new portables in other makes priced from **$89.50**—rebuilt CONSOLES from **$69.50,** new console models **$139.50.** Also rebuilt SINGER DESK CABINET MACHINES, **$119.50,** and many other equally good buys! THE CAPITAL SEWING MACHINE CO. is the only place in Washington where you can purchase the famous NECCHI—that wonder sewing machine which zigzag stitches, embroiders, monograms, cords, sews on buttons, makes buttonholes, sews backward and forward, etc., without using separate attachments. Stop in and they will gladly give you a demonstration! The shop is located downtown at **716 11th St. N.W.** opposite Woodward & Lothrop's North Bldg. **RE. 1900—2311.**

URSELL HANDCRAFTS

IF YOU HAVE DESPAIRED OF FINDING . . . the right lamp or ash tray for that certain spot in your home—or for that matter if you don't seem able to find a gift for your favorite June bride, your problems are over if you shop at URSELL HANDCRAFTS, **3243 Que St. N.W.** A large variety of unusual and attractive lamps, linens, salad bowls, vases, ash trays and many other home accessories are available at this Georgetown shop. Drop by anytime from 9:30 to 6:30; Fri. till 8:30. **HU. 5727.**

The Silver Shop GEORGETOWN

EVERY SMART HOSTESS . . . and good housekeeper takes pride and delight in seeing that her silver is kept highly polished, sparkling and in perfect condition at all times. If you have pieces (flat or holloware) which have become dull and tarnished due to lack of use or if they need repairs of any kind, the Scout would like to recommend an excellent spot in Georgetown, the SILVER SHOP. They've set the standard in Washington for the finest type of work—buffing, polishing, replating and repairing of silver as well as other metals. The skilled craftsmen take great pains to see that every job, large or small, receives the same careful attention and perfect workmanshipship. Phone **DU. 2798** for estimates, pickup and delivery. **3611 M St. N.W.,** 1 block beyond entrance to Key Bridge. Open daily and evenings.

RED FOX CABINET SHOP

WHILE SPRING CLEANING THE ATTIC OR BASEMENT . . . perhaps you discovered a discarded table or chair you've been meaning to have refinished or repaired! If so, the Scout recommends an excellent CABINET SHOP in nearby Bethesda, called the RED FOX. They'll give you prompt service and fine craftsmanship — hand rubbing and polishing a specialty. Call **OL. 8214** for pick up and delivery. **4921 Auburn Ave.** Open daily till 5 p. m.

The Flying Needle

REDUCED FOR YOUR SUMMER TRAVELING . . . weekends in New York, etc.—beautiful Jolles NEEDLEPOINT LUGGAGE consisting of attractive hat boxes, overnight cases, etc. These are just a few of the many useful and pretty articles you'll find greatly reduced at Alexandria's FLYING NEEDLE shop so the Scout suggests you stop in soon and look around! **116 N. Fairfax St.** Open Friday till 9 p. m. **TE. 3214.**

Richard Hair Stylist

ENJOY THE CAREFREE COMFORT . . . of a SHORTIE HAIR CUT during the warm weather. Have RICHARD HAIR STYLIST create just the coiffure to your taste and fashion's demand. If you're not blessed with naturally curly hair, consult Mr. Richard as to the proper cold wave or machine permanent best suited to your hair texture. Phone **NO. 4410** for an appointment soon and stop by the shop for a FREE HAIR ANALYSIS. RICHARD HAIR STYLIST, **1745 Conn. Ave. N.W.**

"Heloise" CANCELLATION DRESSES

IF YOU'RE A BUSY CAREER GIRL OR HOUSEWIFE . . . and can only find time to shop at night, stop in this Thursday evening at the "HELOISE" shop of CANCELLATION dresses, suits, toppers and raincoats. They're open till 9 o'clock and offer remarkable values in smart Fifth Ave. fashions, samples and originals, sizes 9 to 20—many are even below cost! **1016 Conn. Ave. N.W.** between K and L Sts. **ST. 1470.** Open daily 10 to 6:30.

MOLLO STUDIO

DON'T DISCARD YOUR LAST YEAR'S HATS! . . . For a very modest sum you can have them made to look like new by MOLLO STUDIO. Smart restyling, cleaning, renovating, reblocking, redesigning, just **$1.50** up. Panamas cleaned and bleached—new hats made to order out of your own material to match a dress or suit. Fine selection of hat frames, straw bodies, flowers, feathers, veiling, etc. **1011 H St. N.W.** 2d floor. **DI. 2745.** Closed Mondays.

S. Feldman CUSTOM TAILORS

TO THOSE WHO DESIRE . . . fine custom made ALTERATIONS, RESTYLING AND REWEAVING, the Scout suggests a visit to S. FELDMAN, custom tailor in the Ritz Camera Bldg. at **618 12th St. N.W.,** Room 200. He does exceptionally fine work of all kinds for men and women—dresses, suits, skirts, coats, etc. Prices here are most moderate; work is promptly finished. Open daily 7 a. m. to 7 p. m. **RE. 0617**

Standard UPHOLSTERY CO.

IF YOU WANT SLIPCOVERS . . . beautifully made—out of beautiful material—yet priced to suit your budget, here's a tip! Attend the SPECIAL SALE this week at the STANDARD UPHOLSTERY CO. They've one of the largest and most varied selections in the city and their prices are indeed moderate! **702 9th St. N.W.** at G. **ME. 8027.**

King Needlework Services

IT'S REALLY AMAZING . . . the great distances customers come from to bring their REWEAVING and RESTYLING problems to KING NEEDLEWORK SERVICES! Here in this friendly little shop, you're always assured helpful advice from Mrs. King, who excels in prolonging the life of a garment you'd despaired of wearing again! **3510 Conn. Ave. N.W.,** 2d floor, just 1 block beyond the Uptown Theater. **OR. 1812.**

M. Ackerman TAILOR and FURRIER

PROLONG THE LIFE OF YOUR FAVORITE SUIT . . . whose skirt is too short! ! Take it to M. ACKERMAN and 9 chances out of 10 he'll be able to match the material. If not, he can make a stunning new skirt out of a contrasting color or fabric. Alterations, custom tailoring of suits, skirts and coats, etc., promptly done by an expert. **1730 Conn. Ave. N.W.** (2d floor) near S St. Open daily 8 a. m. to 4:30 p. m. **NO. 2716.**

THE KNITTING AND HANDCRAFT CENTER

TOMORROW IS THE LAST DAY OF THE BIG SALE . . . at the KNITTING AND HANDCRAFT CENTER, **618 12th St. N.W.** (2d floor). All merchandise is priced below cost to simplify their MOVING TO NEW AND LARGER QUARTERS, so be sure to stop in and stock up on some wonderful bargains. Watch this column for the announcement of the shop's new address and opening date! Also inquire about the new comprehensive COURSES in all subjects of KNITTING and ART NEEDLEWORK which will be held under the supervision of Sonna Noble, director of the famous Fifth Ave. New York School of Knitting.

"Outgrown"

PLANNING TO SEND THE CHILDREN TO CAMP SOON? . . . Be thrifty and save on the cost of their camping clothes by purchasing them at the handy "OUTGROWN" shop, managed by the Washington Junior League for Charity. While shopping here for her readers this week, the Scout saw a good assortment of boys' and girls' shirts, shorts, slacks, sweaters, wool bathrobes, etc. Also pretty summer hats for you mothers, too! And such reasonable prices! **2001 Mass. Ave. N.W.** at 20th St. Open Mon. through Fri. 9:30 to 5.30. Sat. till 1. **CO. 0005.**

Pon Tello Inc.

WEATHER—OR NO . . .— the skies are grey, here's "RAIN-MENT" styled for glamour plus protection—CRAVENETTE RAINCOATS in an assortment of pretty colors which the Scout found at PON TELLO, INC. Take your choice from fitted, belted and loosely fitted styles, attractively priced from just **$29.95** as featured in the latest fashion magazines. **2651 Conn. Ave. N.W.** opposite Wardman Park Hotel. **CO. 0575.**

New York TRIMMING STORE The Zipper Shop

PICK YOUR COTTONS AND SUMMER SHEERS . . . while they're fresh as dew at the ZIPPER SHOP! They've a wonderful collection of satiny-smooth chambrays, attractive checked ginghams, seersuckers in wanted shades, piques, eyelets, colorful rayons and silks in pastels, prints and darker tones. And, of course, don't ever forget, for the best selection of zippers in town, buttons and other sewing supplies, you'll find just what you want when you shop here at **913 G St. N.W.** (just 1 block beyond Woodward & Lothrop). **DI. 6439.**

Rose Bros. JEWELERS • CLOCK REPAIRING

IT'S MOVING TIME FOR ROSE BROS. JEWELERS! ! . . . After the 15th of May they'll be at their NEW and larger LOCATION at **3317 Conn. Ave. N.W.** across from the Uptown Theater and will continue to offer to delighted old customers—and new—the finest in CLOCK, WATCH AND JEWELRY REPAIRING. Estimates gladly given. Phone **EM. 3681** or stop in to see them (at **3432 Conn. Ave. N.W.** till next Sun.) Pick up and delivery service.

Seymour Troy Originals

FOR SHOES DESIGNED WITH A SMOOTH "UNDERSTANDING" . . . of all your fashions, visit Washington's popular CANCELLATION SHOP, THE SHOE MART. Here are obtainable REMARKABLE VALUES in stunning models by SEYMOUR TROY, SAKS FIFTH AVE., BONWIT TELLER, JAY THORPE and other famous makes. You'll find all sizes, all colors, all fabrics, skins, but not in every style. **1323 Conn. Ave. N.W.** just below Dupont Circle. Open daily 9 to 6; Thurs. 9 to 9. **AD. 9543.**

Ackerman's CLEANING, DYEING & STORAGE

DO YOU KNOW . . . warm weather, plus the possibility of moths, can do more damage to your furs than constant wear? Therefore it's wise to send them and other winter garments to a reputable firm like ACKERMAN'S for safe, dependable STORAGE. ACKERMAN'S is also top choice with the Scout for the finest in DRY CLEANING AND DYEING. Also special MEASURED DRY CLEANING available upon request. Phone **NO. 2716** for pick-up and delivery. **1730 Conn. Ave. N.W.** near S St. Open daily 7:30 a. m. to 6:30 p. m.

Joseph HAND LAUNDRY

DO YOUR CURTAINS NEED LAUNDERING? . . . The Scout heartily recommends sending them to JOSEPH HAND LAUNDRY (for many years with Mme. Viboud, Inc.). Then you'll be assured of having them returned snowy white, beautifully finished down to the last ruffle and just the exact length! Hand laundering of all kinds is expertly and promptly done. Call **ST. 1153** for pick up and delivery. **1521 M St. N.W.**

HAVE YOU A FRIEND . . . who lives in or near Washington who is expecting a visit from the stork? Please her with the gift of a cunning little BABY NAME BOOKLET which the Scout will gladly send FREE OF CHARGE at your request. This booklet contains a list of 1800 names for boys and girls plus horoscopes, birthstones, flowers, and many interesting and helpful hints on child care. To obtain a FREE copy, drop a card in the mail addressed to Peggy, the Shop Scout, c/o The Washington Post, and on the back clearly write the name, address, date of expectancy and phone number of the mother-to-be. Your booklet will be mailed promptly.

Mother's Day GREETINGS From Peggy

The Shop Scout DINES OUT

ORIENT 東園

TIME'S A-WASTING! . . . if you have yet to dine at the ORIENT. It's just the spot for those hundreds of fascinating Chinese dishes. Especially popular is this restaurant for its Mandarin dinners, including fried lobster with sauce, shrimp Canton style, sweet and sour pork, etc. SPEcial luncheon from **45c;** dinner from **$1.25.** Also dishes specially prepared to take out. And for their guests' convenience, a private parking lot. ORIENT, located at **1715 Wis. Ave. N.W.** at R St. Phone **AD. 4700** for party reservations.

CROWN RESTAURANT

POPULAR FOOD AT POPULAR PRICES . . . is what you always find at the CROWN restaurant, conveniently located in the heart of the shopping and theater center at **517 13th St. N.W.,** next to the Warner Theater. They're open every day from 8 a. m. to 1 a. m., serving breakfast, lunch, dinner and snacks—also delicious drinks—music by Muzak.

The Dinner Bell

THIS MOTHER'S DAY . . . enjoy a rest from planning and cooking a meal! Dine out with the family at Bethesda's popular DINNER BELL restaurant which specializes in choice roast beef, steaks, chicken and seafood. Take the children along, too, as there are specially priced children's platters, high chairs and bibs for the tiny tots. **7615 Wis. Ave. OL. 8060.** Open daily, except Mon., 11:30 a. m. to 2 p. m. and 5 to 9; Sun. 12 to 9. Free parking.

O'DONNELL'S SEA GRILL

PARTICULARLY INVITING . . . for seafood is O'DONNELL'S. Not only are the food and drink tops in deliciousness but the attractive nautical motif of their many dining rooms (The Wharf, Captain's Table, Harbor Room, Tavern and Club Room) lends further enjoyment to your repast. Their mammoth menus feature the finest ocean fresh lobster, shrimp, clams, etc., rushed daily to them by the Nation's leading fisheries. O'DONNELL'S also serve marvelous steaks, chops, fowl and are known to have one of the best bars in the city! Special luncheons most reasonably priced from 55c; dinners from 95c and there are hundreds of a la carte dishes to please your palate. **1221 E St. N.W.** and the original O'DONNELL'S at **1207 E St. N.W.,** both open daily and late evenings.

ARBAUGH'S SPARERIBS

YOU'LL WANT TO "DINE OUT" MORE OFTEN . . . once you visit ARBAUGH'S famous SPARERIB RESTAURANT !-! Their bar-b-que ribs, charcoal broiled steaks, chops, bar-b-que, fried and broiled chicken are tops in deliciousness. ARBAUGH'S popularity always draws a crowd but service is extremely prompt so you'll be seated quickly. Also excellent bar. **2606 Conn. Ave. N.W.** at Calvert. **AD. 8980.** Open daily 5 p. m. to 12:30 a. m.; Sun. 3 p. m. to midnight.

Peggy

All Nylon Uniform

FULL LENGTH SEPARATING ZIPPER!

13.95

24-hour duty nylon uniform that doesn't require ironing! Just wash and hang dripping wet on a wooden hanger—wrinkles are drawn out! Doesn't cling either and is guaranteed to retain its perfect fit. Zipper pulls apart all the way to the bottom! White only. Sizes 10 to 20 and 38.

LANSBURGH'S—Uniforms—Third Floor

Plunging Neckline

SHEER, SHEER NYLON WITH RUFFLES

5.95

The answer to a working girl's prayer! A dainty sheer white blouse that will wash in a matter of seconds, dry quickly and need no ironing! Delicate lace and ruffles for the utterly feminine appearance. 32 to 38.

LANSBURGH'S—Neckwear—Street Floor

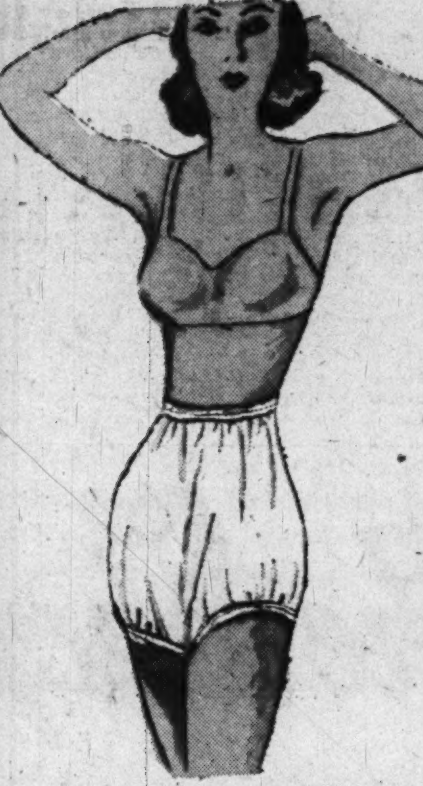

Luxite Nylon Tricot

UNDIES THAT KEEP THEIR FINE FIT!

1.95

Gloriously sheer, cool nylon briefs that will not shrink or lose their perfect fit in any way! Elastic band all the way around the waist and fancy elastic leg bands. Shell pink, blue or white. Sizes 4 to 7.

LANSBURGH'S—Knit Underwear—Third Floor

New Nylastic Fabric

COMBINES LATON, NYLON AND RAYON!

13.95

A nationally known Jantzen swim suit in new contour-controlling Nylastic fabric with all-way elasticity that molds the figure. Wear it with or without straps. Lemon, seafoam or black. 32 to 40.

LANSBURGH'S—Sportswear—Second Floor

It's a Nylon World

- THE SUN NEVER SETS ON THE VIRTUES OF NYLON!
- NYLON SPEEDS UP THE TEMPO OF YOUR LIVING IN YOUR WARDROBE AND HOME!
- NYLON SAVES YOU TIME! LOVES THE SUDS!
- DRIES IN A WINK AND SHUNS THE IRON!

Lansburgh's
80th YEAR
7th, 8th and E Sts. Zone 4 NA 9800

Woven Nylon Shorts

TAILORED BY REIS! BOXER TYPE!

2.95

Nationally known Reis tailoring to assure you of comfortable fit! Wash them, hang them up to dry and wear them an hour later without even ironing! And they won't shrink. Fresh looking white. 30 to 44.

LANSBURGH'S—Men's Furnishings—Street Floor

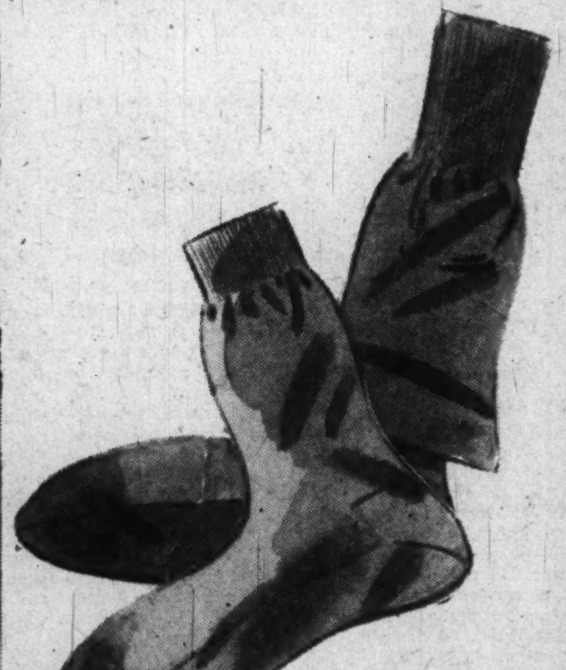

Men's Socks by Holeproof

GUARANTEED LONG WEAR!

75c PAIR

Long wearing nylon socks in regular or anklet lengths with fine quality cotton foot and top. Black, navy, maroon, blue, tan, green, brown, grey, yellow or white. Sizes 10 to 13.

LANSBURGH'S—Men's Furnishings—Street Floor

Formfit's Nylon Girdle

"FOR A SWEETHEART OF A FIGURE"!

$10

Formfit and nylon work together to give you a sweetheart of a figure! It's Formfit's famous Life girdle with the exclusive Formfit design that lifts, molds and corrects. Nude only. Sizes 26 to 32.
Life bra by Formfit in nylon..............2.50

LANSBURGH'S—Corsets—Third Floor

Corette's Nylon Crepe

UNDERLINES YOUR SILHOUETTE!

5.95

This slip is made of that wondrous fabric nylon, is designed to give you perfect fit under the sleekest of fashions! Dainty embroidery and applique on the bodice. Pink or white. 32 to 40.

LANSBURGH'S—Lingerie—Third Floor

Builders Unveil 1949 Housing Models

Smart, compact basementless bungalow is located on Beech ave. in Alta Vista Terrace, Bethesda, Md. Built by Cambridge Homes, Inc., it has three bedrooms, two full baths, sells for $17,450.

Photos by Bob Burchette, The Washington Post

A small bedroom in the Frizzell rambler makes up for lack of size in the wealth of hanging and built-in storage space. The built-in dresser is flush with the wall, permits easy furniture arrangement

Walter Van Durand

Large single level rambler built in the Whitehall section, off Bradley blvd., Md., by Paul Frizzell, is priced at $29,750. The kitchen is placed at front, living area to rear.

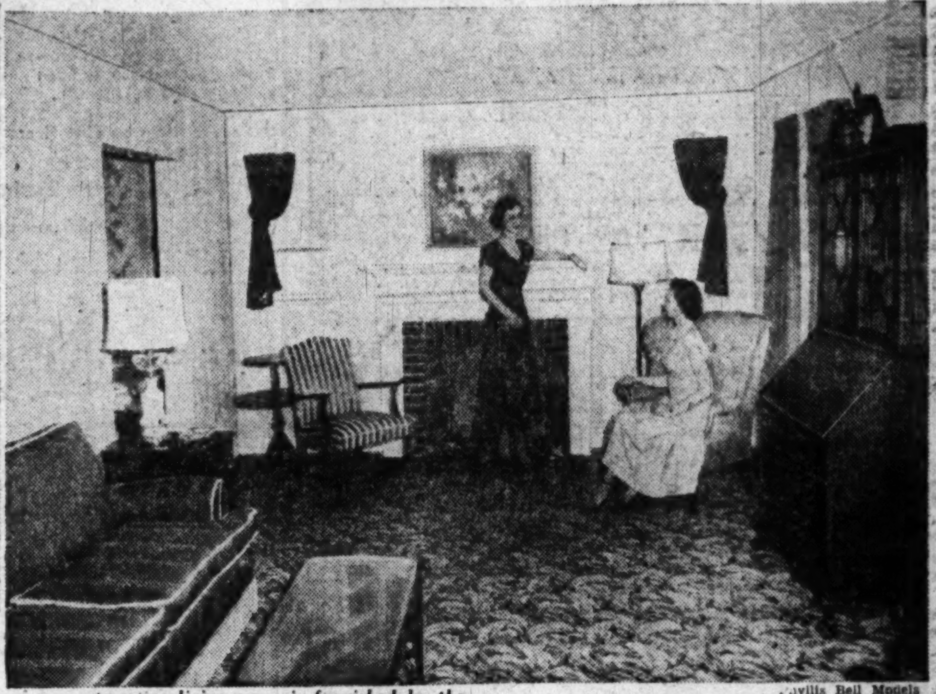

Phyllis Bell Models

This attractive living room is furnished by the P. J. Nee Co. in the model home of Cooley Bros. at 5712 Beech ave., Bethesda, Md. The residence is a two-story, red brick Colonial priced at $17,100, with three bedrooms upstairs. Cooley Bros. have finished several distinctive homes in the same area.

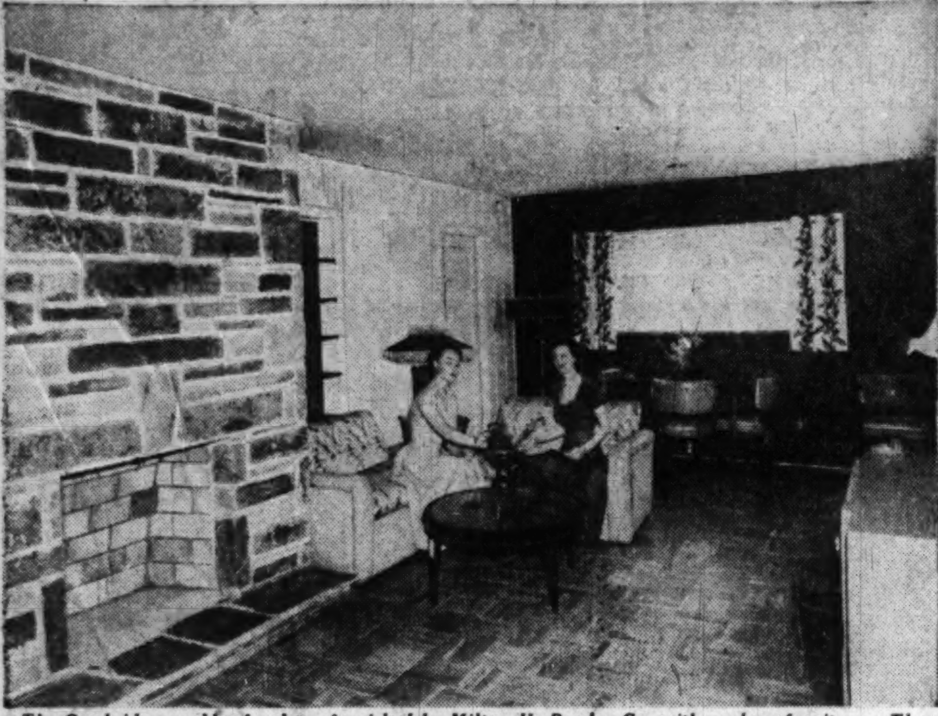

The Cambridge rambler has been furnished by Milton H. Rossler Co. with modern furniture. The large combination living-dining room boasts a floor to ceiling fieldstone fireplace and built-in, adjustible bookcases. There is a flagstone terrace off the entrance foyer.

By Conrad P. Harness

HOME builders, like auto manufacturers, frequently feel the public pulse and redesign their product in efforts to make a hit at the cash register.

The trend, both local and national among home builders, is toward ramblers. But this does not mean that the 2-story red brick Colonial is outmoded. It still remains a good way to provide 3 bedrooms at a reasonable price—it costs less to build up than out.

Many builders have found that tagging their homes as "ramblers" serves as a magnet to home buying prospects. Such being the case, the word has been greatly misused. The true rambler is an adaption of the Southwest ranch-type housing, where the open type of planning has long been in vogue.

Most Washington ramblers selling for under $20,000 should be called either "junior ramblers" or "contemporary styled homes." It costs plenty to really let a house ramble, as any architect or builder can tell you.

A TRUE rambler is that built by Paul Frizzell off the 6900 block of Bradley blvd., in Bethesda, Md. Definitely not in the "economy house" range, it sells for $29,750.

For that price the buyer receives a three-bedroom, two-bath, two-garage home on a lot with 120-foot frontage. The home's design by A. R. (Mike) Clas, prominent local architect, is described thusly by Mr. Frizzell:

"It is characterized by a determination to depart from hidebound concepts of planning that force people to live in stereotype arrangements possibly suited to living habits of several generations ago but certainly bearing no relation to modern living habits and convenience."

The kitchen has been placed at the front, permitting the living room and screened porch to overlook the rear gardens. The kitchen has all the latest labor-saving mechanical devices, plus architectural innovations of interest—such as a 9-foot bar at which an entire family could easily partake of snacks.

Heating is radiant type with piping embedded in a concrete slab with individual controls for each room. There is no basement. One of the two baths has been divided into two rooms to increase its usefulness.

The interior wall partition be-

See HARNESS, Page 2, Column 5

Building Permits For District Hit Four Million Mark

Building volume in the District of Columbia last month, as measured by building permits issued by the building inspector's office, hit the four-million-dollar mark for the first time this year. The total was $4,085,272, in contrast to March's volume of $3,320,003.

Permits were issued for 83 brick homes, 27 apartment buildings with 232 units, 1 dormitory and 5 stores. Volume for the same month of last year was $4,997,069.

Estimated construction costs of projects by section was as follows: Northwest, $204,500; Southeast, $522,500; Northwest, $2,264,000; Southwest, $4000. Totals for repair projects are not included.

A breakdown of family units by areas shows: Northeast, 39; Southeast, 75; Northwest, 201 and Southwest, none.

Wall Washing Hint

When washing either interior or exterior walls, start at the bottom and work upward to prevent streaks on the lower portion. Dirty water will run down onto the cleaned portion but will rinse right off; water running onto an uncleaned surface will leave stains. These will be difficult to remove.

L. F. COLBERT, President of BRODIE & COLBERT, INC. REALTORS

Announces the Appointment of JOHN H. ZIRWES

AS VICE PRESIDENT IN CHARGE OF SALES AND FINANCING. HAVING HAD 15 YEARS EXPERIENCE, HE WILL WELCOME THE OPPORTUNITY OF SERVING YOU.

1935 K St. N.W. NA. 8875

OVER 120 SOLD
G.I. APPROVED
Cafritz Built

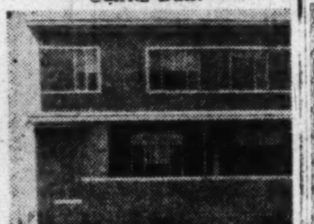

Better Built
Fastest Selling Homes in Greater Washington

A home with features found only in higher-priced homes. Modern design, 6 large rooms, spacious closets, beautifully equipped kitchen, cement front porch, large airy basement with outside entrance leading to long sodded yard enclosed by Anchor fence. Inspect this home to appreciate this great value.

Priced $15,250-$15,750
Attractive Financing to Non-Veterans
Sample House
Open Daily, 10 A.M. to 9 P.M.

Directions: Out Michigan Ave. N.E. past Catholic University, left on 12th st., continue to Buchanan St., left to 8th St., and sample house.

CAFRITZ
NO. 7660

A REAL GOOD BUY
1540 Douglas St. N.E.

6-room detached Colonial brick home, built in 1939. Living room with fireplace, den, dining room, fully equipped kitchen. 3 spacious bedrooms, tile bath, lavatory in basement, automatic oil heat. Recessed radiation, parquet floors, slate roof, built-in garage, fenced lot.

Open Sunday, 1 'til 6

To Reach: Out Rhode Island Ave. to Montana Ave., right on Montana Ave. 2 blocks to Douglas St., left to home.

H. CARLYLE de LOZIER, Realtor
Prince Georges Bank and Trust Bldg.
3718 Rhode Island Ave. Warfield 5000

BATTERY PARK, BETHESDA
513 GODDARD ROAD
FIRST FLOOR BEDROOM AND BATH
$21,500

This home is situated on a large attractive double lot in a fine section of Bethesda; of white clapboard construction, it contains large living room with fireplace and adjoining screened porch, dining room, kitchen, bedroom and bath on first floor. On second floor are 3 bedrooms and bath, ample closet space, storage attic. In basement are lavatory, laundry, oil h.-w. heating plant and photographer's dark room. Large one-car detached garage.

OPEN SUNDAY, 2 TO 6 P.M.

Out Wisconsin Avenue to Bank of Bethesda, left on Old Georgetown Road 6/10 mile to Battery Lane, left to Goddard Road and turn right to "open" sign and house.

WILLIAM M. CANBY
Mills Bldg. RE. 3732

GEORGE I. BORGER
Loans on Real Estate
Sales, Rentals, Insurance
643 Indiana Avenue N.W.
NA. 0350

ALEXANDRIA, VA.
REAL ESTATE
THE M. H. BARRY ORG.
Established Since 1912
"The Old Reliable Office"

MONEY TO LOAN
1st Deed of Trust Only
Minimum Interest Rates
G. CALVERT BOWIE
15th St. at New York Ave.
Suite 404-8, Washington Bldg.
REpublic 7121
Correspondent—The Mutual Life Insurance Company of New York

A COMPLETE SERVICE
John R. de Sibour & Co.
REALTORS & BUILDERS
17 DUPONT CIRCLE MI. 6800

A Complete Real Estate Service
Serving Washington Since 1887
SALES RENTALS
REAL ESTATE LOANS
PROPERTY MANAGEMENT
COMPLETE INSURANCE
APPRAISALS

Take advantage of over 60 years' experience in all phases of Real Estate

Wm. H. Saunders Co., Inc.
Realtors—Est. 1887
1519 K St. N.W. DI. 1015

Construction Loans to Individual Owners

If you are contemplating building a home for your own use, bring in your plans. Combination loans converting to long-term financing on completion.

H. G. Smithy Company
811 15th St. N.W. STerling 3300
Mortgage Representative—Travelers Insurance Co.
PROPERTY MANAGEMENT—SALES—LOANS—INSURANCE

WANTED
REAL ESTATE
SALESMEN

I am now managing my own Sales Organization, and have an opening for two experienced Salesmen. Choice of new house coverage or general brokerage. Will personally assist you on your sales—J. Garrett Beitzell.

BEITZELL REALTOR
1515 K St. N.W. DI. 3100

A Bowling & Gardiner Community
GLENWOOD
5304 McKinley St.
Bethesda

Six-room brick Colonials; garage and porch, slate roof. In Glenwood, a prewar community of over 90 homes, you will find all the superlative construction and design for comfort that 22 years of building experience (over 300 houses built in Bethesda alone) can give. Superbly planned home within walking distance of schools, shopping and transportation; adjacent to U. S. Public Health Center.

From Bank of Bethesda go out Old Georgetown Road 1½ miles to McKinley Street, right to our sign.

BUILDERS
BOWLING & GARDINER
8501 Old Georgetown Rd.
SALES
ADOLPH ROHLAND
WI. 6696—Eves. WI. 1494

Especially Priced
$18,950
Exceptional Financing
Open Daily & Sun. 1 to Dark

Country Club Area

5209 35th Street N., Arlington, Va.
OPEN 1-6

To all the things that you have missed in other houses, we dedicate, in the lovely Country Club area on an acre of land, this most graciously designed, custom-built, English-type bungalow. 5 bedrooms, 3 baths, nicely arranged on first and second floors, living room and beautifully appointed recreation room with stone fireplaces, maid's room and bath, and many other features. Priced well below $35,000. Substantial cash.

Directions: Out Lee Highway through Cherrydale, right on Old Dominion Drive to 35th Street, right to open sign.

THE J. R. TENCHER CO.
AD. 2644 OL. 2429

Want Value for Your Dollars?

Then See 8118 Georgetown Rd.
Battery Park, Bethesda

Brick and clapboard home built to owner's specifications shortly before the late war. 1st floor has 22-ft. living room with wood-burning fireplace, dining room with corner cupboards, compact well-equipped kitchen. 3 spacious bed rooms and tile bath on 2nd floor. High-ceilinged dry basement with toilet, porcelain laundry tubs, outside entrance, etc. This home is so thoroly insulated overhead and on all four sides that heating bills do not exceed $65 per season. Detached garage, lot 50x145, excellent condition, convenient location with Battery Park Clubhouse privileges.

Open Today 1:30 to 6
Exclusive Agent
W. L. Lebling
REALTOR
4 Generations in Real Estate
7200 Wisc. Ave. WI. 1122

OPEN TODAY, 1 P.M. TO DARK

"HUNTINGTON"

This charming small home is already financed and can be yours for a very low down payment with balance less than rent. Five lovely rooms, fully equipped kitchen, tile bath and full basement. Large fenced lot. Come out today.

TO REACH: Route 1 through Alexandria to Blunt's Lane (entrance to Huntington), right to Mt. Vernon Ave., right to Arlington Terrace, and left to 1505.

1505 Arlington Terrace

"ARLINGTON FOREST"

A home that anyone can well enjoy with a great deal of pride. Just redecorated, it has six rooms and bath. The kitchen is equipped. Large and attractive fenced yard with patio.

To Reach: Lee Blvd. to North Edison St., right 3 blocks to 366 and our sign.

366 North Edison St.—"SOLD"

"BARNABY WOODS"

Just one-half block from Western Avenue and a one-fare bus. A new group of 10 Georgetown-type Colonial detached homes.

Designed by one of Washington's leading architects, each home is distinctive in itself. In a lovely suburban section surrounded with higher priced properties.

3290 Aberfoyle St. N.W.
Priced from $18,950 to $19,450
With Attractive Financing

To Reach: Out Conn. Ave. to Chevy Chase Circle, right on Western and 2 blocks beyond Pinehurst Circle to Aberfoyle St., right one-half block to sample house.

"ROCK CREEK HILLS"

New Colonial home with two and one-half baths. Located on a large lot in a restricted area, this new brick and stone home features a living room with fireplace and large picture window, screened breezeway and attached 2-car garage. 1S kitchen, large shaped screened living porch and many other custom features.

3712 Calvend Lane
(Corner Kingston Rd.)

Out Conn. Ave. Extended (past Chevy Chase swimming pool) to Kensington Parkway, right on Kensington Parkway to Saul Rd., right on Saul Rd. to Kigston Rd., right on Kingston Rd. to open sign and house.

J. WESLEY BUCHANAN
D. C. & Maryland office: 1732 K St. N.W. ME. 1143
Virginia office: 1501 Columbia Pike CH. 1341—OW. 3007

Savings Through Standardization

Construction costs can be lowered through use of principles of of modular coordination combined with simplification of parts and methods of assembly at the design stage in housing construction, reports the Housing and Home Finance Agency.

A recent demonstration revealed:

By a selection of standard sheets of three sizes (4x8 ft., 4x10 ft., 4x12 ft.) only four saw cuts are required.

By using asphalt tile in sizes adapted to dimensional coordination (12x12 in.), no cutting is required except at heater room.

By using standard 4-foot wide dry wallboards applied horizontally with window sills set above the 4-foot dimension, stock lengths can be selected that will result in a minimum of cutting.

Trend Toward Rambler Designs Noted

HARNESS, From Page 1

tween two of the bedrooms is a "storage wall." If a larger bedroom is required, the wall may be eliminated, turning two bedrooms into one.

Two Homes Are Furnished

A TYPE of home which has met public success is a smart-looking "junior' rambler built by Cambridge Homes, Inc., in the Alta Vista Terrace section of Bethesda. Priced at $17,450, it is built on a concrete slab foundation, has three bedrooms, two baths, no garage, with storage space in a small attic area.

The builders have successfully included many ideas seen in the many popular "home" magazines, which have proven powerful molders of public opinion regarding residential housing.

Featured are such extras as a front flagstone terrace and entrance foyer, floor-to-ceiling fieldstone fireplace, extra large picture windows and a gleaming array of cabinet areas in the kitchen. The exhibit home has been furnished by Milton H. Rossler Co.

Another furnished home in the same vicinity is that of Cooley Bros., at 5712 Beech ave. The two-story red brick Colonial residence has been most attractively decorated and the P. J. Nee Co. furnishings have been harmoniously selected for good taste. The home is priced at $17,100. Cooley Bros. have built several homes in the area. They are also building similar type homes in Arlington.

IN the lower price bracket, Best-Built Construction Co. has opened an attractive model home at 4304 5st st., Decatur Heights, Md., from which they are taking orders to build similar homes on owner's lots. The approximate price is $8250, not including lot.

All framework in the small, two-bedroom brick home is of Stan-Steel, which is nailable. The makers of the material claim that it provides greater durability, fire-safety, freedom from warping, sagging, rotting, plus being termite and fungus-proof.

Abbott Construction Co. is following the same sales principle with a model home opened at 3674 Southern ave. se. Orders are being taken to duplicate the same house on the owner's lot for $9500.

The Abbott home is brick, with 2 bedrooms, kitchen, bath dinette and full basement. The Abbott organization hopes to prove that individuals who own lots and desire custom-built homes can receive the same cost-saving benefits as the larger operative builder.

HOME HINTS

INTERIOR designers long ago discovered the versatility of glass in home decoration. Within the last few years, however, numerous interesting applications have been brought to the attention of the average homemaker, as well as to homefurnishings retailers and home builders.

By opening up entire wall areas with floor-to-ceiling panels of clear plate glass, designers have revolutionized everyday living. evelopment of Thermopane, an insulating glass unit, has made such window walls practical because it helps to reduce heat loss in cold weather, and in summer helps to keep the interior cool.

There are numerous ways in which polished plate glass mirrors and translucent patterned glass can be used in interior decorations in order to enhance the cheerful atmosphere created by installation of large window areas.

Proper placement of mirrors, for example, can double the beauty of any room's color scheme and furnishings, and in many instances will reflect light and interesting outdoor scenes as well.

Translucent patterned glass is frequently suggested by decorators for use as screens or partitions which assure privacy and better diffusion of light for home interiors.

In addition to transparent and translucent glass, an opaque structural glass known as Vitrolite lends itself well to wall decoration and is especially practical as well as decorative for kitchen and bathroom walls.

Vitrolite is made in 11 light and dark colors with an enduring quality eliminating the need for frequent redecorating. Furthermore, this glass is impervious to moisture and is noted for its resistance to stains and burns.

Another modern use of glass which is widely recognized by decorators and designers is its application in new lines of furniture. Plate glass tops are being used extensively in combination with wood and plastics to produce a wide range of decorative and utilitarian tables for use in the home.

Retail stores were among the first to recognize the trend to the more extensive use of glass in home decorations and therefore many homefurnishings outlets are displaying their merchandise against mirrored and other decorative glass backgrounds.

A NEW, free booklet entitled "Your Porch" is now being offered to homemakers interested in "porch living." Included are suggestions on economical renovation of old porches, ideal locations for porches on new postwar homes, and methods of assuring cool shade and privacy with tips on decorating and furnishing porches.

Pright, cheerful color schemes are encouraged. Also stressed is the wood-slat type porch shade which provides ventilation and privacy, with tips on decorating and furnishing porches.

Bright, cheerful color schemes are encouraged. Also stressed is the wood-slat type porch shade which provides ventilation and privacy as well as decorative harmony. Most of the recommendations can be achieved at comparatively low cost, as much of the planning and installation can be done by the homeowner.

The booklet is available upon request from the Raymond Porch Shade Co., Janesville, Wis.

STUMPED about a finish to best bring out the character of your new pine paneling?

How about a honey brown stain? It combines the best features of homey traditional with the brightness of modern.

Mix burnt sienna in boiled linseed oil, thin slightly with turpentine and add ultramarine blue until the color changes from red brown to yellow brown.

Apply one coat. When it's dry, sand lightly and follow with a thin coat of white shellac. Finish with two coats of paste wax.

And there you have it—a warm color to pick up the sunlight and, on the dark days, to turn back the gloom.

It's About Time

Sales of unit air conditioners for homes and offices are expected to set a new high record in 1949.

TWO NEW HOMES
Character—Distinction
IN THE COUNTRY CLUB SECTION
CHEVY CHASE
OPEN TODAY, 2 TO 6 P.M.

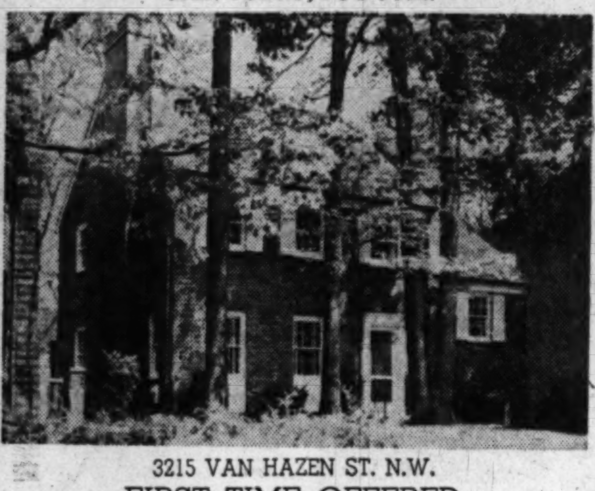

3215 VAN HAZEN ST. N.W.
FIRST TIME OFFERED

Conveniently located in a very fine section of Chevy Chase, D. C., this lovely new home offered for the first time today is situated on a beautiful lot and contains living room with fireplace, dining room, complete modern kitchen, 3 large bedrooms and 2 baths. (One bedroom is just a few steps from first floor level and could be used either as den or bedroom.) Other features include attic, built-in garage, porch and gas a.-c. heat.

PRICE $25,850

To Reach: Out Conn. Ave. to Nebraska Ave., right on Nebraska Ave. to Utah Ave., left on Utah to Van Hazen St., right ½ block to home. (Van Hazen St. is ½ block South of Pinehurst Circle off Utah Ave.)

6601 Meadow Lane (1 block west of Conn. Ave.)

Situated in the desirable Country Club Section of Chevy Chase, Md., between the Chevy Chase and Columbia Country Clubs on a beautiful corner lot, this attractive colonial residence offers the unusual in location and quality. The home contains center entrance hall, living room with fireplace, dining room, fully equipped kitchen with breakfast nook and powder room on 1st floor. Second floor has 3 large bedrooms and 2 tile baths. Stairway to attic. Lovely screened living porch 20x20 with beautiful outlook. 2-car built-in garage. Gas a.-c. heat.

Priced at $29,850

TO REACH: Out Conn. Ave. past Chevy Chase Club 4/10 of a mile to West Thornapple St., left 1 block to our sign on corner property.

BUILT BY THE SIMPSON-PEAK COMPANY

RANDALL H. HAGNER & COMPANY
INCORPORATED
REAL ESTATE
Exclusive Agents
1321 Connecticut Avenue Northwest DEcatur 3600

Custom Built
CHEVY CHASE, MD.
Only 3 Blocks from Blessed Sacrament Church and School
6131 Nevada Ave.
A Home of Real Charm and Distinction
Guaranteed to Satisfy the Most Discriminating Buyer
Featuring

- Wide Center Hall
- Elaborate Kitchen, Hotpoint Disposal Unit and Dishwasher
- All Rooms unusually large
- Library 13½x12½ with Bookcases
- Powder Room on First Floor
- 2-Car Garage
- Gas A.-C. Heat
- Screened Porch off Living Room and Dining Room
- Four Bedrooms, Unusual Size
- Two Beautiful Baths
- Finished Stairway to Attic
- Bright Basement Adaptable for Recreation Room

Open Today, 12 'til 6
Mr. Bramham on premises, EM. 3590
DIRECTIONS: Out Conn. Ave. to Chevy Chase Circle, right on Western Ave., to Nevada Ave., left to open sign and property.
1515 K St. N.W. BEITZELL REALTOR DI. 3100

The Priceless Ingredient!
"The Reputation and Ability of the Builder"

You may build a home differently but it is doubtful if you will build it better than our new homes on Appleton St., in delightfully convenient "Wakefield." We take pride in the satisfaction of the owners with homes we have built in "Ellicott Hills" (Linnean Ave. and Ellicott St.), the Foxhall Road section (Hawthorne Lane) and Wesley Heights.

In designs, layout, materials and workmanship these homes equal and in most cases surpass homes in the luxury classification that were specially built for the owners.

We invite you to inspect
3617-25 Appleton Street Northwest
Just West of Conn. Ave., one block north of Albemarle St.
Open Daily and Sunday, 11 to 5
Come and see how GOOD post war construction can be
James E. Schwab
Owner-Builder
5522 Conn. Ave. ORdway 5800

WHERE ELSE COULD YOU FIND SUCH A . . .
LARGE HOUSE AT SUCH LOW PRICES
AS THESE? STARTING AT... $20,950 $17,000 FIRST TRUST

FEATURING 3 Bedrooms—1½ Baths 8405 RAYBURN ROAD BETHESDA, MD.

Located on large landscaped lots just off Bradley Blvd. in one of the finest residential sections of Bethesda, these attractive homes represent the unusual in finish and room size—and you have your choice of five distinctive floor plans! They contain large living room with open fireplace, dining room, fully equipped modern kitchen with the latest of equipment and lots of working space, 1st floor powder room, 3 exceptionally large bedrooms and colored tile bath and fixtures, abundance of closet space, some with built-in garages, full basement with lavatory, gas a.-c. heat, slate roof and many other desirable features rarely to be found in a home at this low price.

To reach from Bank of Bethesda—Drive out Old Georgetown Road, to Glenwood Rd., left on Glenwood to Irvington Ave., left 1 block, then right to our sign and homes. Or out Wisconsin Ave. to Bradley Blvd., past Wilson Lane to Bradmoor (which is 7500 block on Bradley Blvd.) and property.

INSPECT SUNDAY AND DAILY, 10 TILL DARK
SHepherd 7979 DAVID MILESTONE REALTOR 8632 Colesville Road

Arlington, Va.
$2,000 DOWN FOR VETERANS

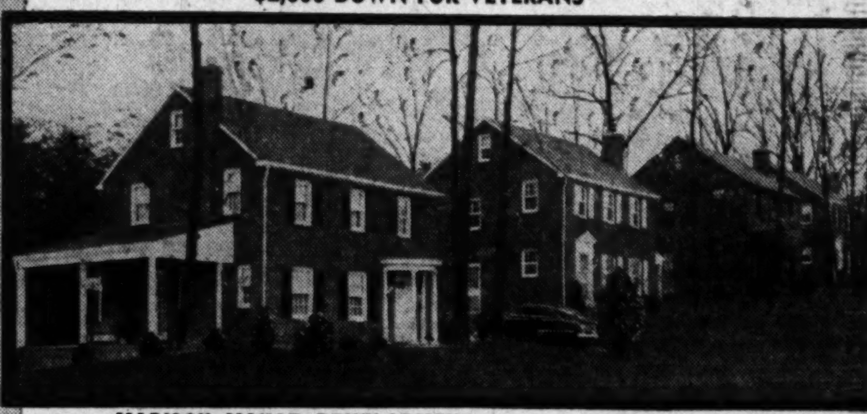

MADISON MANOR DEVELOPMENT
SAMPLE HOUSE: 1005 N. POTOMAC ST.
Colonial brick 6-room homes with porch and built-in garage • 3 large bedrooms • 2 baths and floored attic. • Entrance Hall • Fireplace • Dining Room with chair rail • Large Kitchen with dining space—equipped with 10½ cu. ft. refrigerator exhaust fan and abundant cabinet space • Copper Plumbing • All rooms with cross-ventilation • Full Basement • Laundry Tubs • Roughed-in for basement toilet.
OPEN DAILY UNTIL DARK

$19,500 AND $19,800
OTHER 6-ROOM HOMES FROM $14,750 AND UP
Out Washington Blvd., to McKinley Road, left on McKinley rd. to 11th st., right on 11th st. 1 block to property.

F. E. WESTENBERGER
CH. 8420 Courthouse Square Arlington, Va.
BUILDER-DEVELOPER OX. 1793

ONLY 5 LEFT
WHERE ELSE IN THE NORTHWEST CAN YOU BUY SO MUCH FOR AS LOW AS
$12,500
$10,000 FIRST TRUST AT 4%—25 YEARS
DOWN PAYMENTS FROM $2500
MONTHLY PAYMENTS $65.00 INCLUDING PRINCIPAL, INTEREST TAXES AND INSURANCE
VETERANS APPROVED—ATTRACTIVE FINANCING FOR NON-VETERANS
FIRST & UNDERWOOD PLACE N.W.
OPEN TODAY, 1 to 5 P. M.
THESE WELL CONSTRUCTED, SEMITACHED BRICK HOMES HAVE THESE FEATURES:

- High Elevation
- Lot 22½x120 Feet Deep
- Gorgeous Hardwood Floors
- 3 Bedrooms
- Colored Tile Bath
- Living and Dining Comb.
- 7 Cu. Ft. Frigidaire
- 36-Inch Gas Range
- Cabinets
- Double Drainboard Sink
- Large Family Size Kitchen with Breakfast Nook
- Weatherstripping
- Furred Walls
- Screen Doors and Windows
- Sodded Lot Landscaped
- Large, Bright Basement
- Large Storage Attic

To Reach: Out Georgia Ave. to Van Buren St., right to First St. and right to property
WILLIAM J. ROSENTHAL
1424 K Street N.W. *Realty Building* RE. 8266

"ARNOLDA"
A Beautiful 5-Acre Estate
In Montgomery County

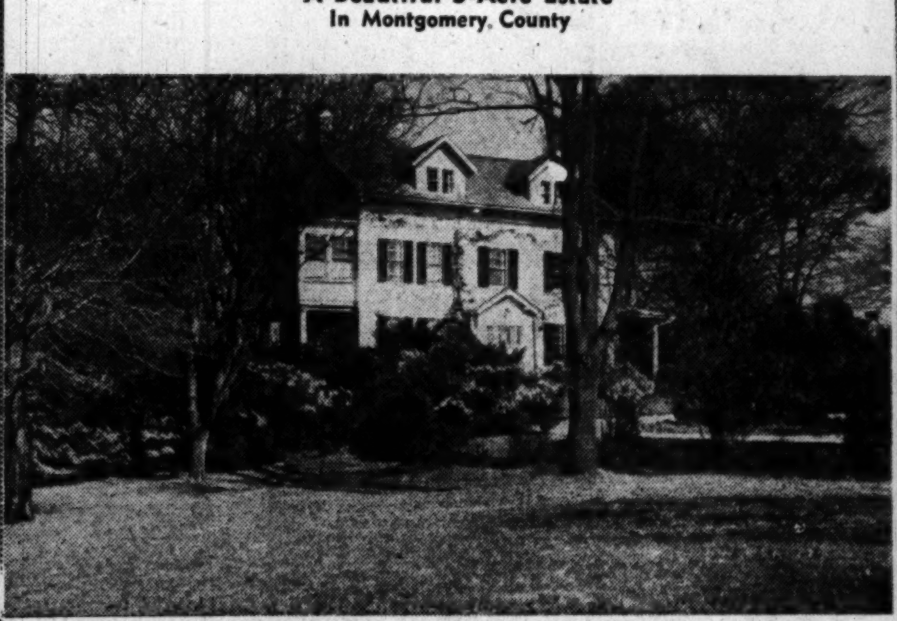

309 Grosvenor Lane
$59,500

Ideally situated adjoining some of the beautiful estates in Montgomery County. This residence is in immaculate condition and is worthy of your immediate inspection. Arranged perfectly for entertaining and gracious living. 3 1/10th miles from the heart of the Bethesda shopping district. First floor consists of large reception foyer, living room, spacious dining room, paneled den, newly equipped kitchen, modern butler's pantry and drying and laundry room. There are three bedrooms and two baths and enclosed heated sleeping porch on the second floor. Master bedroom has fireplace. Three rooms and two baths on the third floor. Gardener's house, four-car garage. Oil heating system and many unusual features to be found upon inspection.

OPEN TODAY, 1 TO 6
TO REACH—From Bank of Bethesda, drive out Old Georgetown Road 3.1 miles to Grosvenor Lane, right to our sign on left.
BOSS AND PHELPS, INC.
Exclusively
1417 K St. N.W. NAtional 9300

Plenty of Room for Improvement

Washington, May 7 (AP).—About one out of each three occupied dwelling units in the Nation lacks either cooking equipment, a kitchen sink, or a bath-tub-shower, the Census Bureau reported today.

Mostly, it's the tub or shower or sink that is missing, the bureau added in a report on a survey made last year.

In the cities only 2 out of 10 living quarters lack all three conveniences, the bureau said. In rural nonfarm areas, the ratio is 4 out of 10 and in farm areas 7 out of 10.

3 Stores to Be Built In Kennedy St. Area

Three stores are planned for early construction in the 120 block of Kennedy st. nw. by Victor R. Beauchamp, contractor, for M. Robbin, owner. Units will be one-story, no basement, of brick, cinderblock and limestone construction.

Swank Hotel Dupont Plaza Rapidly Nearing Completion

FIRST tenants are expected to move in next Saturday at the swank new Hotel Dupont Plaza, at Dupont Circle and 19th st. nw. The eight story structure will reserve one floor of 47 rooms for transient guests, with the remaining 281 units to be rented as unfurnished apartments at $92 to $135 per mouth, including utilities.

Alvin L. Aubinoe, head of the building and owning firm, has not yet set a date for a formal opening. Workmen are still swarming over certain portions of the building. Some furnishings have not yet arrived for the lobby an drooms.

The apartment hotel is a symphony of brick and glass with cantilevered bays affording eye-catching view. The architecets were Aubinoe, Edwards and Berry. Every modern convenience has been afforded.

Built on the site of the old Leiter mansion, the structure is shaped somewhat like a V, with the point on Dupont Circle. The first floor will include, besides offices and a lobby, a 250 capacity dining room, 150 capacity cocktail lounge and newsstand.

Elsewhere will be two other dining rooms, available for civic functions. The basement will hold 80 cars, beauty, barber and valet shops.

An inspection of individual apartments, for which one-year leases are now being given, show the average efficiency unit has one large living room, a dressing closet and bath, with a compact one-unit Parsons "Pureaire" kitchen. The latter is one appliance with sink, range, oven, refrigerator and storage cabinets. A folding wall hides the area when not in use.

Each apartment has its individual heating controls, with both heating and air-conditioning. Floors are parquet. Plastered walls are painted a light pastel green. Three self-service elevators provide vertical transportation.

Aubinoe last year opened the new Hotel Congressional, adjoining the House Office Building. His firm is also building a large garden-type apartment project near Fort Myer, Va. Well known in building circles, he is an official of the Home Builders Association of Metropolitan Washington.

Folding Attic Stairs

Most homes have valuable but inaccessible space in the attic which is wasted because no stairway was provided. Several types of folding stairways are now available to overcome this problem. Installed as a unit, the stairs disappear into the ceiling when not in use and can be instantly pulled down whenever wanted.

5 Vital Points:

Check Cabins For Winter Damages

BEFORE moving into the vacation cabin or cottage for the summer, the householder should make a thorough inspection, repair damage that may have occurred during the winter, and add whatever improvements have been planned to increase comfort.

The Construction Research Bureau, New York clearing house for building information, suggests these check points, many of them equally applicable to the year-around home:

ROOF—Examine shingles, course by course, for alignment, curling and looseness; ridges, valleys and flashings for warping, looseness, corrosion and need of paint; chimneys to see that caps are firm, that all mortar joints are full and firm. The inspection should be made at close range on the roof, not a cursory check-up from the ground. Even a minor fault should be repaired immediately to prevent its growing worse.

EXTERIOR WALLS — Loose siding should be refastened, masonry damage repaired, cracks caulked at all joints to make the wall completely weather-tight. If paint is deteriorating, repaint the house. An increasing number of summer home owners also are utilizing the spring checkup to have the walls blown full of mineral wool insulation for greater summer comfort and added fire-safety.

FOUNDATION—Look for masonry cracks and crumbling mortar, especially where porches or steps join the foundation. Get under the house and examine the wooden sills carefully for indication of rot and termites. Since a sill that appears sound may be eaten away at its center, push a knife blade into the beams at frequent intervals to test its soundness. If the blade slips in easily, the sill should be replaced.

ATTIC—Examine rafters, beams and underside of sheathing or shingles for warp, rot, and looseness. Push a small wire up through the shingles to mark inside water stains so the leak can be repaired. Renail loose rafters and sheathing. This is an excellent time to place batts or blankets of mineral wool insulation above the ceiling to make the cottage up to 15 degrees cooler on hot summer days.

PLUMBING—If the system was drained to prevent freezing when the cottage was closed for the winter, about the only plumbing damage likely to have occured is that small animals may have deposited foreign matter in the drains. If water does not drain freely, pipes usually can be cleared with a strong chemical made for this purpose; if not, it may be necessary to take the pipes apart. Examine walls and ceilings for water stains. If stains are present, do not use the plumbing until the defective pipe is replaced.

Forest Hills—Don't Miss This

4501 Twenty-Ninth Street
(Corner Albemarle and 29th)

A distinctive brick Normandy Farm house, designed and built for the owner. Individuality and charm are featured in this splendid residence situated on a highly developed acre site among comparable homes. Fine materials, outstanding workmanship and meticulous care combine to give you quality and value.

Shown by Appointment Only

Frances Powell Hill

1608 20th St. N.W. — *Exclusive Agent* — DE. 4101—EM. 0881

RAMBLER—MONTGOMERY HILLS

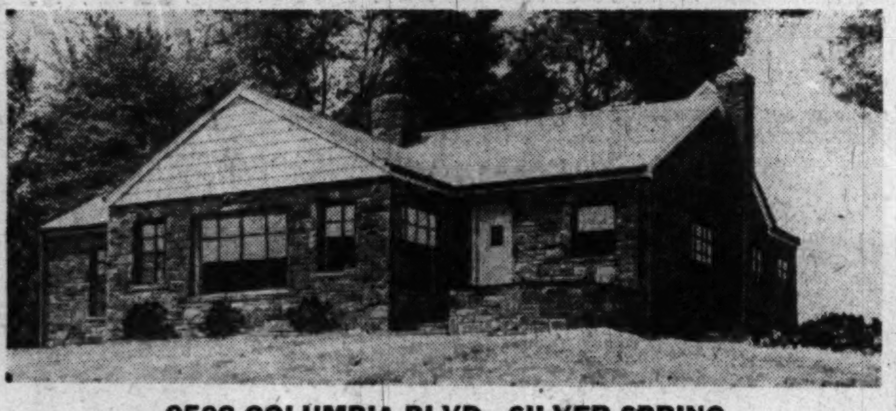

9508 COLUMBIA BLVD., SILVER SPRING

Superb Rambler in established residential district close to junior high, elementary, shopping and bus. 24x16' living room with stone fireplace, large dining room, all-electric kitchen with dishwasher and garbage disposal, breakfast room and 3 lovely bedrooms. (2 with private powder rooms). All 3 baths finished with Carrara glass walls. Paneled recreation room, asbestos shingle roof.

OPEN TODAY, 1 TO 6

To Reach: Out Georgia Ave. to Seminary Rd., left around corner to Columbia Blvd., left short block to Rockwood Rd. to property.

PHILIP B. KEY REALTY COMPANY

8644 Colesville Road — SL. 3010

A *Bird's Eye View*

OF WHAT MAKES LIVING PLEASURABLE IN

MANOR CLUB Estates

"A RESTRICTED COMMUNITY OF FINE HOMES"

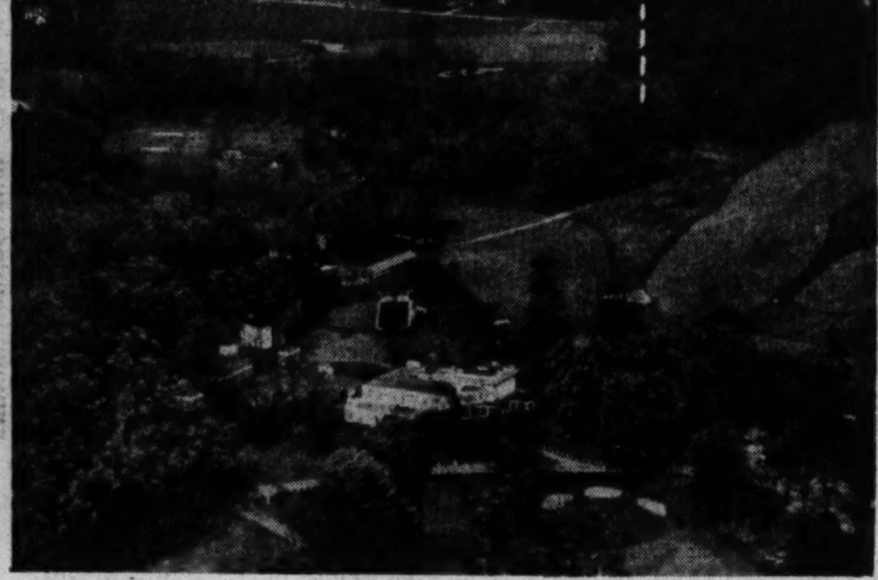

★ 27-HOLE GOLF COURSE ★ WELL-KEPT TENNIS COURTS ★ A WONDERFUL SWIMMING POOL
★ A COMPLETE CLUB HOUSE ★ A BEAUTIFULLY WOODED PARADISE

All This Can Be Yours with the Purchase of a Beautiful Homesite Bordering the Golf Course Now Being Offered, Lots Priced from $1,950 to $4,250

LOTS CAN BE EASILY FINANCED!

Directions: Drive out Georgia Ave. extended (road to Olney) 8 miles from Silver Spring to Manor Club entrance, follow Club road to our field office.

Our Field Office Open Daily and Sunday, Noon Until 6

WILLIAM M. CANBY

MILLS BUILDING — *Realtor* — REPUBLIC 3732

We Have Available Several Fine Homes for Immediate Occupancy

OPEN TODAY 1 TILL DARK

EDGEMOOR

5210 HAMPDEN LANE

Situated in one of the loveliest sections of Bethesda, close to shopping, transportation and schools, this Custom Built Home in immaculate condition represents an unusual opportunity at the price offered. Located on a large, beautifully landscaped lot, the home contains 3 large bedrooms, 2 tile baths, attractive living room with fireplace, recreation room with fireplace and 2-car garage connected by breezeway. Many other desirable features to be found upon your personal inspection.

$31,500

TO REACH: Out Wisconsin Avenue in Bethesda to Hampden Lane, left to open sign and home.

SILVER SPRING
606 PERSHING DRIVE
$19,500

Individually styled 7-year-old det. brick, near all conveniences; liv. rm. with fireplace, din. rm., kit., brkfst. rm., screened-in side porch, on first floor; 2nd floor has three lge. bedrms. and 2 baths; knotty pine finished attic; full bsmt. with knotty pine partitioned playrm., gas heat; built-in garage, fenced-in yard; vacant. Out Colesville rd. to Dale dr., right on Dale to Pershing, right on Pershing to house.

ROSE HILL ESTATES

In the heart of the country club section; lovely det. brick home containing 3 spacious bedrms., 2½ tile baths, liv. rm. with open fireplace, built-in garage and gas h.-w.h.; these homes are on a ½-acre of ground, or, if you prefer, half acre lots are available for your own construction. See our agent on premises.

Directions: Out Wisconsin Ave., left on Bradley Blvd. to Seven Locks Rd., left on Seven Locks Rd. to house.

NEAR WALTER REED
7129 9th ST. N.W.
$16,950

Attractive semidet. brick home containing 8 nice rms., 4 bedrms., 2 tile baths, center-hall plan; full bsmt. with built-in garage, oil heat; refgr., etc.; being redecorated; priced to sell quickly, so see this fine home today.

ALTA VISTA TERRACE BETHESDA

$15,750
$1,350 Down
Approx. $95 Per Mo.

Attractive new detached brick homes containing 6 large rooms, first floor den or bedroom, powder room, modern kitchen, gas a.-c. heat, large lots and many other outstanding features.

DIRECTIONS: Out Wisconsin Ave. to Old Georgetown Rd., left on Old Georgetown Rd. 2 miles to sign, turn left and follow our signs to property.

LEO M. BERNSTEIN & CO.
REALTORS
1415 K ST. N.W. — ME. 5400

BROKERAGE AND NEW HOMES

in the finer residential areas

DISTRICT—MARYLAND—VIRGINIA

Spring Valley

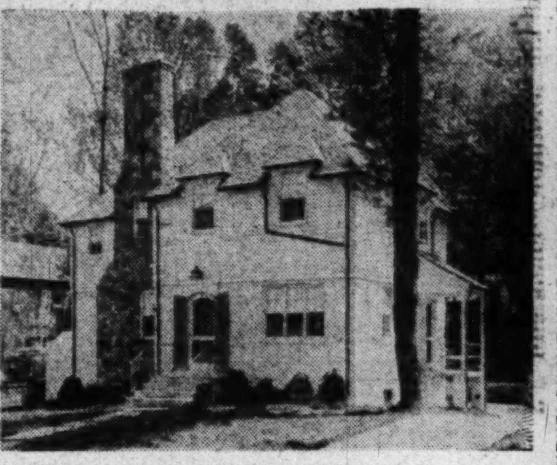

3717 COREY PLACE N.W.

Open Sunday, 10 A. M. to 9 P. M.

Unusually Low Priced for Its Quality and Location

A very distinctive home of white brick and Colonial siding with stone chimney. Contains wide center hall, living room with stone fireplace and French doors opening onto large screened rear porch, dining room, G.E. kitchen with disposal and dishwasher; 3 excellent bedrooms, 2 baths, storage attic, light basement with ample space for recreation room, built-in garage, gas convector type heat. Level lot.

TO REACH: Out Massachusetts Ave. to 49th St., left to Rodman, then left to Corey Pl., then right to 3717.

WESTMORELAND HILLS

2 Carvel Road

Open Sun., 1 to Dark

An interesting white brick Colonial, custom built in 1939 on 2½ lots running through to next road; contains hall, living room with paneled wall and fireplace, dining room with windows to the floor, well-equipped kitchen, powder room, open terrace; 3 bedrooms, with fireplace in master bedroom, 2 baths; stairs to large attic; excellent recreation room, workroom, bath and laundry; 2-car built-in garage; beautifully planted rear garden with outdoor grill and fireplace.

To reach: Out Massachusetts Ave. to Westmoreland Circle, around Circle and bear right onto Wetherell Drive, then right on Dalecarlia to end of street, then bear left and take first right to "Open Sign."

AMERICAN UNIVERSITY PARK

4420 Chesapeake St.

Open Sunday, 1 to Dark

Owner Wants Immediate Sale

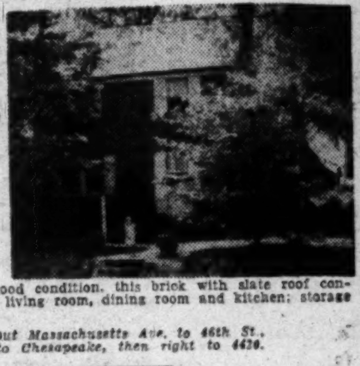

Built in 1939 and in good condition, this brick with slate roof contains 3 bedrooms, bath, living room, dining room and kitchen; storage attic, oil heat. Garage.

To Reach—Out Massachusetts Ave. to 46th St., bear right to Chesapeake, then right to 4420.

Spring Valley

3819 48th St.N.W.

Open Sun., 1 to Dark

$21,500

Reasonable Terms to Responsible Purchaser

A charming and dignified home, Miller-Built in 1942 on well proportioned lot. Of brick and colonial siding, it contains 3 bedrooms, bath, living room, dining room and kitchen; gas heat.

To Reach—Out Massachusetts Ave. to 49th St., left to Rodman, then left to 48th and left to 3819.

W. C. AND A. N. MILLER
DEVELOPMENT COMPANY

Builders and Developers of Wesley Heights, Sumner and Spring Valley

4830 Mass. Ave. N.W. — OR. 4464; Evenings, SL. 6456, 3468

We have a steady demand for better homes in Northwest Washington, Maryland and Va. LIST YOUR HOUSE WITH US.

Don't store outgrown baby furniture or toys in the attic. Place a Post "Miscellaneous For Sale" ad.

$9950 To Veterans

A SPARKLING NEW CAPE COD BUNGALOW ON A DIVIDED PARKWAY

Veterans Financing At 4% Arranged

Terms as low as $65 Per Month

Including Taxes and Insurance With Less Than

10% Down Payment

5 rooms and bath, full basement, expandable 2nd floor, large lots, near schools, churches and shopping facilities.

Inspect Daily & Sunday 10 till Dark

To Reach: Drive out Defense Highway past Bladensburg Peace Cross to 72nd Ave. in Landover Hills, turn right on Taylor St. and left to Model Home.

Built By

Boswell-Miller Const. Co.

Harry A. Boswell & Company

3718 Rhode Island Ave.
Over the New Bank In Mt. Rainier
Appleton 1111 — WA. 1923

Bethesda

ANOTHER COOLEY BROS. HOME BEAUTIFULLY FURNISHED

2 STORY BRICK COLONIAL
6 GRAND ROOMS—1½ BATHS
1st FLOOR LAVATORY

BEAUTIFUL LANDSCAPING
WHITE BOARD FENCE
SCHOOLS, TRANSPORTATION

$17,100

Open Daily 2 till 9 P.M.—Sundays, 10 A.M. till 9 P.M.

Directions: From Bank of Bethesda Drive Out Old Georgetown Rd. 2 Miles to Beech Ave., Turn Left and Follow Cooley Bros. Signs.

10% CASH, Liberal Terms

Cooley Bros. "BUILDERS OF BETTER HOMES"

Investment Bldg.
DI. 1481

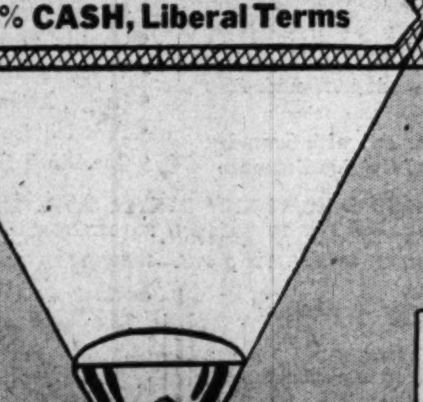

FURNISHED BY
P. J. Nee
COMPANY
Dreamhouse Furniture

Expert Advises Women To Go Modern in Home And Forget Moldy Past

By Dorothy Roe

New York, May 7 (AP).—American women are at the mercy of a lot of fuddy-duddy decorators digging up the dead remains of the past and filling their homes with ferocious gadgets.

So says Elizabeth Banning, a young woman from out of the West, who has been busily revolutionizing industrial plants, offices, terminals and even homes by splashing them with broad expanses of daring color.

Miss Banning first came into the national eye during the war, when she proved to industrialists that workers' efficiency increased in direct proportion to the amount of cheerful color used on war plant interiors.

Just back from a quick tour of Europe, Miss Banning reports as follows:

"London is hungry for modern architecture, modern furniture, modern color.

"Italy is the most vital place in Europe, with new and modern buildings going up all over the place, sleek cars that outdo anything seen in America, fashions more distinguished than those of Paris.

"France has gone back to tying pink bows on furniture. It's just pretty, fun-loving and relaxed.

"And New York is borrowing all the old ideas of Europe and ignoring the new."

All the real news in modern design is coming out of California, says Miss Banning, who predicts:

"If there ever is a renaissance of art in this country, it's going to start in California. There people aren't weighted down by tradition. They're not afraid to do things that are startling and new.

"After all, any new art form, however feeble, is better than an art that is dead."

Miss Banning attended the conference of the American Institute of Decorators in New York just before she took off for her flying tour of Europe.

"Frankly, I was disappointed," she said. "Being out in California most of the time, I felt that in New York I would find all the new and exciting things. What I saw at the conference was a lot of stuff out of the moldy past. An example was an old breakfront smeared up with plaster and gook to make it look 'arty.' It wasn't even real. Just a ferocious gadget."

Miss Banning's latest venture is a new system of color "chips" for the W. P. Fuller Co., paint manufacturers, which makes it possible for women to select colors by playing with cards. Says she:

The main thing women should learn is not to be afraid to admit what they like in the way of color or decoration, even if nobody ever has done anything like it before. They shouldn't strive to make their homes a carbon copy of great-grandmother's parlor."

REALTY ROUNDUP

ONE of the best answers to the age-old question, "Should I buy a house now or wait until prices fall?" is given by Carlton Schultz, a Cleveland realtor. In an interview with James K. Chandler, realty editor of the Cleveland Press, Shultz advanced these ideas:

"The time to buy is when you find the house that will give you real joy of living and you have the money with which to make a proper down payment. Many families have, in the past, needed a home and have had the money to buy it, but have put it off because they wanted to buy at the lowest possible price.

"Before the price of homes went down to the point they felt would be wise to buy, something happened to the money. Perhaps investments, also, went down in value. Perhaps an institution where the money was invested closed its doors. It has happened. Perhaps careless expenditures, or sickness, used up the cash.

"When the time came to purchase a home, the family didn't have the money. When you wait for the lowest prices you always take this risk.

"When one can get a suitable home with all the required neighborhood qualifications to suit the individual family, it is immaterial whether it costs more or less, just so it is a reasonable price, comparatively, at the time and is within the family's ability to pay."

Kermit Roosevelt, grandson of former President Theodore Roosevelt, will address the regular monthly meeting Monday of the Washington Building Congress at the Mayflower Hotel. Author of several articles and one book, he will discuss "Slants on World Government." After graduating from Harvard, he taught history there and at the University of California. He has served with the State Department and the U. S. Army in the Middle East. His maternal grandfather was Capt. Joseph E. Willard, owner and builder of the Willard Hotel.

Senator Robert A. Taft (R., Ohio) will address a joint meeting at the Shoreham Hotel Thursday of the boards of directors of National Lumber Manufacturers Association and the National Retail Lumber Dealers Association.

A bright business picture for the Washington area was painted last week by Howard Bernstein, secretary of the Realty Title Insurance Co., who said the local realty market is very healthy with no letdown in sight this year. He said construction awards in the District for public and private work the first quarter of 1949 were ahead of the same period of 1948, bank clearings were up, new highs were recorded in utility and phone connections and "Washington is still America's fastest-growing city." He reported examinations of title and settlements at his firm were also at a record high.

BRIEFS: John H. Zirwes, formerly president of John Zirwes, Inc., realty firm, has been appointed vice president of Brodie & Colbert, Inc., 1931 K st. nw. The firm has been in business here for 23 years. Zirwes has closed his own office to take his new position. . . . Alvin L. Aubinoe, Inc., has moved its office from Pennsylvania ave. to 1515 19th st. nw., which is the business office of the new Hotel Dupont Plaza erected by Aubinoe's firm. First tenants are moving into the hotel on May 15. . . . Ben R. Ditto, jr., formerly with Camalier & Crosby Construction Corp., is now sales manager for Cambridge Homes, Inc., in Alta Terrace, Bethesda.

City Households Raised 7.5 Milion Vegetables in '48

Seven and one-half million nonfarm households in the United States raised vegetables in 1948 and 2,750,000 nonfarm households had 50 million chickens last November, according to the results of a sample survey announced by the Bureau of the Census.

The area of the vegetable plots of city households in 1948 totalled almost 37 billion square feet or an area equivalent to approximately 850,000 acres. The average area of the vegetable plot was approximately 4850 square feet. However, for about one-half of the households reporting vegetabls raised, the vegetable plot was one thousand or less square feet.

The classification of househo'ds as nonfarm is based upon residence, not on whether or not the persons in the household are engaged in agricultural work Nonfarm households include not only those located in urban areas, but also those households in rural areas not residing on farms.

ONLY 3 LEFT! *See Them!*

NEW SEMI-DET., ALL-BRICK HOMES

equipped with AWNINGS

G.I. and F.H.A. Approved

IMMEDIATE OCCUPANCY

Vets need only $1,960

priced at only $13,450

4010-4016 Blaine St. N.E.

To Reach: From 15th and H Streets N.E. drive out Benning Road to Minnesota Ave., right on Minnesota to Blaine Street., left on Blaine 2 blocks to homes.

Open Sunday 1 'Til Dark

1515 K St. N.W. BEITZELL REALTOR DI. 3100

AN AUTHENTIC LOG HOUSE

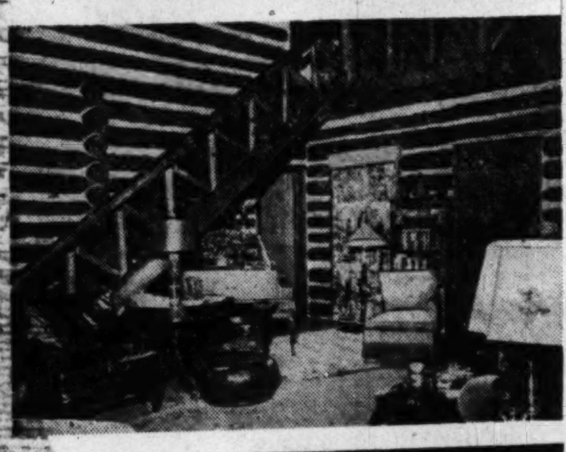

Manor Club Estates

Overlooking Golf Course

Open Today, 2 to 6

Directions: Out Georgia Ave. extended (road to Olney), 8 miles from Silver Spring to Manor Club entrance, follow club road to open sign.

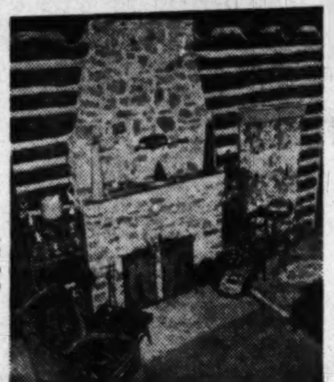

William M. Canby

Mills Bldg.—RE. 3732

Don't store outgrown baby furniture or toys in the attic. Place a Post "Miscellaneous For Sale" ad.

BRADDOCK HEIGHTS, ALEXANDRIA

Open Today, 1 to 6
Or By Appointment

2502 Valley Drive

Seeing is believing—but the above picture doesn't show the fine workmanship—the excellence of materials—the surprising spaciousness—the fine kitchen equipment or the excellent neighborhood. Come and See For Yourself.

Situated in a high and convenient section of this popular area, this quality brick Cape Cod has a very spacious living room with fireplace, modernly equipped kitchen, first floor bedroom and bath. Second floor has 2 bedrooms and bath. Full basement with outside entrance, maid's toilet, gas heat, landscaped lot. Veterans' preference. Price, $22,900.

A 4-bedroom Cape Cod and a 3-bedroom Colonial are also available.

Directions: Out Shirley Highway to Shirlington Circle, turn right into Seminary Road, left into Braddock Road, left into Valley Drive.

HELEN R. MARSHALL

AL. 3801 201 S. Washington, Alexandria, Va.

AT LAST!

A QUALITY LOW-COST HOME

2107 Ravenswood Rd., Green Meadows, Md.

PRICE, $10,750

Open Sunday, 11-6

We have endeavored to produce a low-cost house embodying features and details found only in high-priced quality homes. This outstanding bungalow of brick veneer construction contains the following:

- 19x12 living room with large picture windows and paneled wall.
- 2 bedrooms, kitchen and dinette.
- Stairway to floored attic.
- Bryant gas air-conditioned heat.
- Copper plumbing.
- Special trim and decorations.
- Weather-stripped and screened.
- De luxe factory kitchen cabinets.
- Electric hot water heater.
- 4-burner Magic Chef stove.
- Ample closet space.
- 4" hardwood prefinished floor.
- Large landscaped lot.
- Concrete walk-ways.
- Hard-surfaced street.
- Curb and gutter.
- Water and sewer.

WE WILL DUPLICATE THIS HOUSE ON YOUR OWN LOT

Directions: Out Michigan Ave. N.E. to Queens Chapel Road, continue on Queens Chapel to Agar Road, Left on Agar Road approximately 1 mile to Ravenswood Road, right to fourth house on right.

(Built by Cory Construction Co., Inc.)

CONNER & RYON, INC., Realtors

927 18th St. N.W. *Exclusive Agents* RE. 3216

WOOD ACRES

AN ALBERT W. WALKER COMMUNITY

7302 Cranston Road

Open Daily and Sunday Until Dark

All nature's beauty has been retained in Wood Acres for, by careful planning, streets have followed natural contours of the rolling wooded area—trees have been preserved and each new home individually designed and situated in pleasing relation to its neighbor. No crowding either—lots are generous in size and through wide choice of color and texture in brick, with selective use of clapboard for relief, a pleasing yet distinctive harmony prevails.

All homes contain living room with fireplace, dining room, complete kitchen and have 3 bedrooms and 2 baths. The 7-room house has an additional large library or den on 1st floor. Full basement, garage, porch. Completely insulated walls.

$19,750 to $21,500

To reach: Drive out Massachusetts Avenue 2 miles past Westmoreland Circle to Welborn Drive, right one block, then left to Cranston Road.

WOOD ACRES CONSTRUCTION CORPORATION

6701 Hillandale Road, Chevy Chase 15, Md. OL. 3240; Evening, WI. 7338

FIRST SHOWING!

CARROLL KNOLLS

SILVER SPRING, MARYLAND

THE IDEALLY PLANNED COMMUNITY OF 700 NEW HOMES

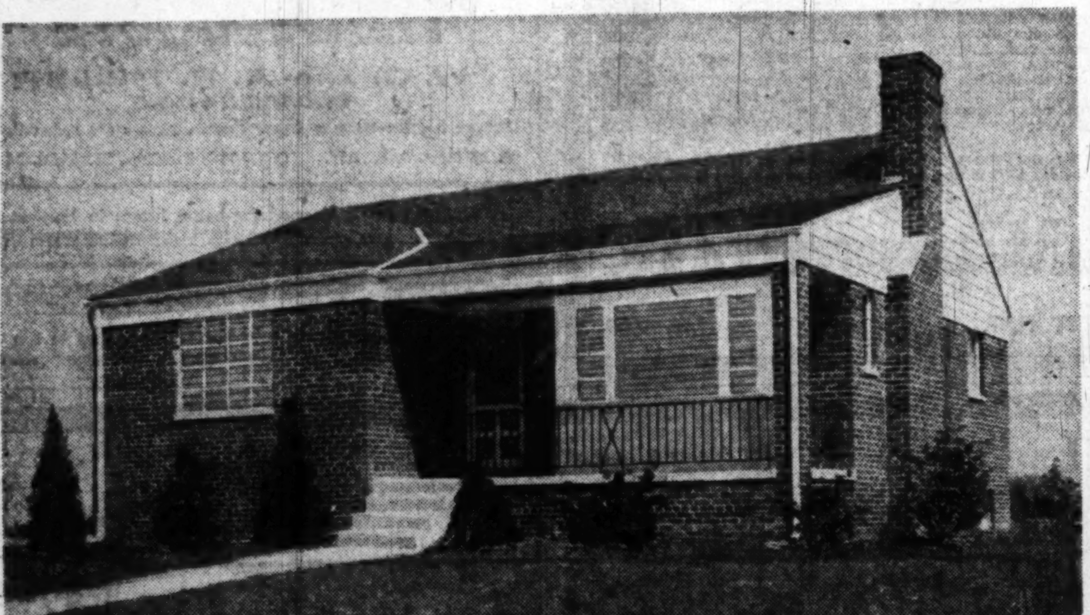

BEAUTY • CONVENIENCE • VALUE

PRICED FROM **$13,950** F.H.A. & VA. APPROVED

AS LOW AS $200 DOWN TO VETERANS EARNING APPROXIMATELY $100 WEEKLY
ATTRACTIVE PLAN FOR NON-VETERANS

Compare These High Quality Features:

- California Brick Ramblers of Several Exterior Variations
- Two and three Bedrooms
- Recessed Picture Windows
- Large Living Room 12x22 with Fireplace
- Some Have Dining Room with Built-in Cabinets
- Bright, Modern Kitchen with 10-inch Electric Fan, Table-top Gas Range and 7.7-cubic-foot Electric Refrigerator
- Huge, Bright, Dry Basement with Laundry Trays, Storage Room and Outside Entrance
- Gas A.-C. Heat. 30-Gallon Hot Water Heater
- Plenty of Closets
- Lovely Tile Bath
- Steel Casement Windows
- Hardwood Floors
- Furred and Plastered Walls
- Copper Plumbing
- Venetian Blinds
- Large, Attractively Landscaped Lots
- Paved Streets, Curbs, and Gutters
- One Block from Bus

FURNISHED MODEL HOME 2107 DEXTER AVE., SILVER SPRING, MD.
ATTRACTIVELY DECORATED BY MILTON H. ROSSLER

OPEN SUNDAY 10 A.M. TO 9 P.M.—WEEKDAYS 11 A.M. TO 9 P.M.

Carroll Knolls Is Easily Accessible:

Just drive out Georgia Ave. approximately 2 miles north of Silver Spring to Dexter Avenue and turn left one block to MODEL HOME.

another outstanding presentation of:

COLONIAL *Investment Co.*

815 9th STREET N.W. RE. 6650

"A TRIBUTE TO MOTHER"

American University Park

4 Bedrooms—Library

ONLY **$16,950** TERMS

Detached stone and frame with all the charm of grandma's days. With a little vision and a little less cash, one could truly use their imagination to make this a livable home or a perfect setting for collector's pieces.

OPEN, 1 TO 5 P.M.

4608 Davenport St. N.W.

Dorothy K. Winston & Co.

1424 K St. N.W. ST. 4111

ANOTHER . . .

Rambling Colonial in SOMERSET HEIGHTS

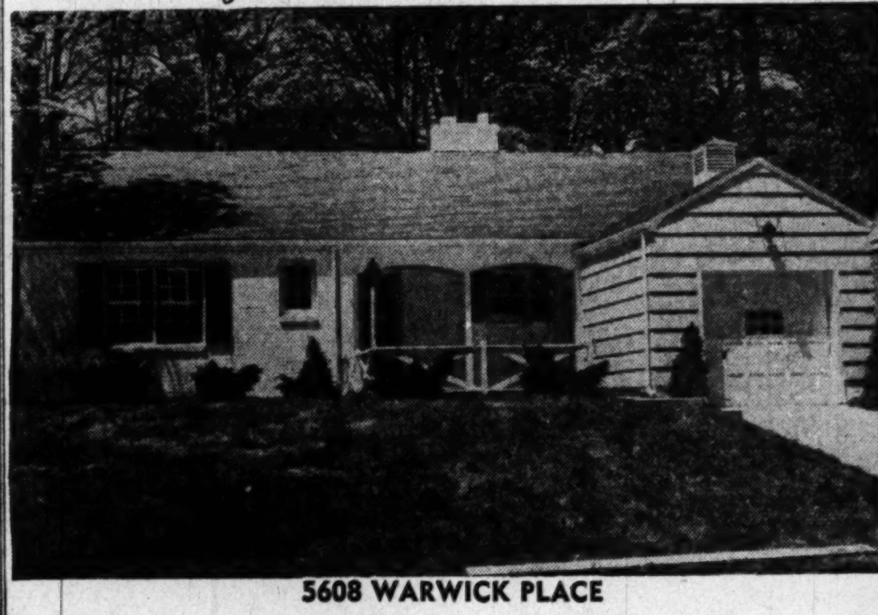

5608 WARWICK PLACE

Somerset Heights is only a few blocks past D. C. line off Wisconsin Avenue and Dorset Avenue, entrance to Kenwood. All homes contain three bedrooms.

TOPS IN—DESIGN—QUALITY—LOCATION

CUSTOM-GRADE KITCHEN

to include:
Dishwasher
8 cu. ft. Refrigerator
Speedster Range
Garbage Disposall
Custom-made sink top of Texolite Plastic
G.E. All Metal Cabinets

PRICE $22,500 to $25,500

DIRECTIONS: Out Wisconsin Avenue 5 blocks past D. C. line to Dorset Avenue, left to Warwick Place, left to homes.

OPEN SUNDAY, 11 TO DARK. CONCRETE STREET NOW IN.

O. F. SMITH AND BROS., INC.
Developers and Builders

EDMUND J. FLYNN RE. 1218
MR. FLORA WI. 2388
Exclusive Agents

Charming Small Estate on Pohick Creek, $30,000

Open Sunday 1 to 6

Are you looking for a secluded but easily accessible place in the country? If so, be sure to see this unusual estate of 33 acres only 3 miles from the New Shirley Highway to be opened in May. The delightful rambling house, less than 2 years old, with living room, dining room, kitchen, 3 bedrooms and bath, crowns a hillside which drops down to a meadow bordered for 3000 ft. by Pohick Creek. The view is enchanting and so unusual is the privacy of rich woodland settings that it is hard to believe it will soon be only a 25-minute drive from Washington.

Directions: Out Columbia Pike to center of Annandale, Va., turn sharp left on Route 236, go 1 block then immediate right on Springfield Road (Rt. 617) go 4 miles and turn right on Route 636, go 3 miles across Pohick Creek and turn first right at open sign.

Dorothy G. Wood

Exclusive Agent

2531 P St. N.W. DE. 7115

Mrs. F.D. Roosevelt Hopes WhiteHouse To Stay 'As Is'

Washington, May 7 (U.P.).—Mrs. Eleanor Roosevelt, who lived there longer than any other woman, said today she has a "sentimental" feeling about the White House and hopes it will be preserved as it is.

The old and dilapidated Executive Mansion is now undergoing a five-million-dollar remodeling job to strengthen its walls and foundations. But some Congressmen have proposed building an entirely new residence for the President, and turning the old building into a museum.

Mrs. Roosevelt's views on the latter proposal were solicited by Ray Henle, a news commentator.

"My own feeling about the White House is somewhat sentimental," the former First Lady said in a letter to Henle. "I should not like to see it changed, or used for other purposes.

"I realize it will cost a great deal of money to put it back as it should be, but I hope that by putting modern structural changes, they will keep it a thing of beauty and dignity, and at the same time preserve the historical and sentimental interest attached to it."

LEESBURG, VA.

$25,000

11 acres with small barn, blue grass, woodland, and stream between two large dairy farms and one mile from town. The house is set several hundred yards back from the road with a charming outlook in all directions, is a real family home with beautifully proportioned rooms, virgin pine floors, fireplaces and huge closets. TWO LARGE BEDROOMS, two smaller ones and enclosed sleeping porch well insulated and in good condition throughout.

OPEN SUNDAY, 2 TO 6
For Further Information Call
Mrs. Hanbury, MI. 3022 or HU. 7266

To Reach: Lee Blvd. to Leesburg: from Leesburg, South on Route 15 to our sign.

WALKER & Dunlop Inc.
REALTORS

EXCLUSIVE REALTORS

3207 O Street N.W., Washington, D. C. HUdson 7266

If You Need A Home, This Is

YOUR GOLDEN OPPORTUNITY

• BURLING COURT •

ONLY 3 LEFT

We will be easy to deal with on one of these homes, as we are anxious to close them out and concentrate our efforts on new construction jobs.

ORIGINALLY BUILT TO SELL AT A CONSIDERABLY HIGHER PRICE.

Out Connecticut Ave. or Wisconsin Ave. to Bradley Blvd. (Lane) West to Burling Court. (6800 Block Bradley Blvd.)

Devereux & Simon

1075 Connecticut Ave. DI. 8772

Canopy of Shade

Open Today, 1 Until Dark

Dignity, Charm and Value
GI APPROVED

$16,500

- ★ 3 Twin-Size Bedrooms
- ★ 1½ Baths
- ★ Deluxe Equipped Kitchen
- ★ Full Size Dining Room
- ★ Full Basement
- ★ Large Corner Lot

TO REACH: *Drive out Lee Highway past traffic light in Falls Church to Marshall Street, left one block to Cavalier Trail, right one half block to Monroe, left one block to 234 and open house.*

Real Estate Service, Inc.

Realtors

Lee Highway at Glebe Road OWens 9090

Pre-Showing
A New Development of Individual Homes

OAKVIEW

Near White Oaks Naval Ordnance—On New Hampshire Ave. Extended

3 Large Bedrooms—1½ Baths

Priced From $16,250 up

OAKVIEW, being presented for the first time today, is a planned community of 800 detached homes, all to be individual in design and constructed of the finest materials and workmanship by one of Washington's largest and outstanding builders.

SITUATED on beautiful rolling ground near the White Oaks Naval Ordnance with direct bus transportation to downtown, these detached brick homes contain large living room with fireplace, full dining room, modern, fully equipped kitchens with every convenience; 3 bedrooms, first floor powder room, full tile baths on 2nd floor; some with first-floor dens and garages, full basements and gas a.c. heat.

Drive out Today and Select one of the first 25 Homes and Move In Within 30 Days

Open Today, 11 Til Dark

To reach: Drive out New Hampshire Ave. extended about 1½ miles past University Lane to property on left.

Built By Jos. Light Const. Co.

Realtors
DREISEN-FREEDMAN INC.

8632 Colesville Rd. SLigo 1700

Exclusive Agents—Realtors

Saunders Point Beach

ON CHESAPEAKE BAY

27 MILES FROM D. C.

FIRST OFFERING

Closest broad water homesite to Washington. Where an increasing number of discriminating people are commuting daily over direct, well-paved highways from this delightful, healthful year round playground where they can completely relax in the invigorating salt air after a hard grind in the city. Safe swimming, sun bathing, boating, fishing in the finest fishing grounds of the broad Chesapeake, opposite Thomas and Bloody Point lighthouses—where the ocean liners ply their way past your front door out to the seven seas. Sensibly restricted, in a community where your neighbors will be selected with ultimate care. The family may stay here from early Spring till Fall while the husband tends to business in the city during the week, and doubly enjoys his close, economical, restful escape over the week-end.

NOW OFFERS LARGE HOME SITES FROM $700.

TERMS IF DESIRED
REPRESENTATIVE ON PROPERTY EVERY DAY

BARSE STONEBRAKER

OWNER AND DEVELOPER

1835 K STREET N.W.—NA. 4483. FIELD OFFICE: WEST RIVER 7207

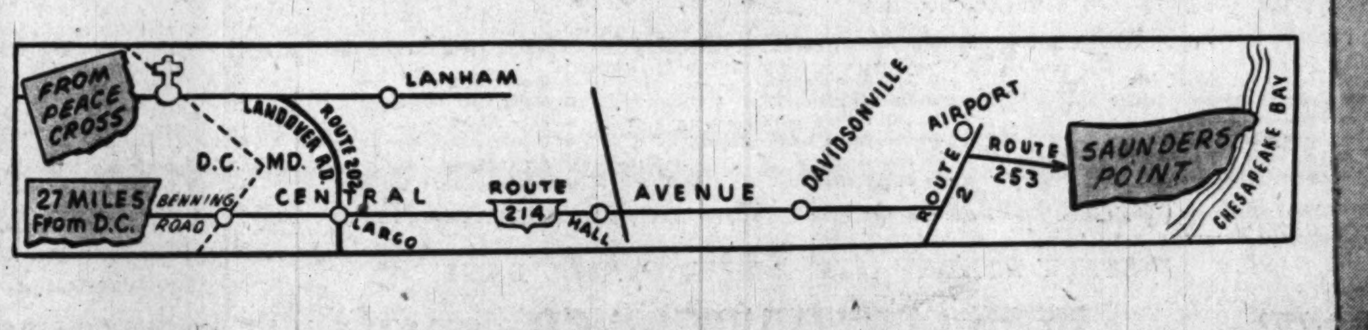

SALE LOTS
BETWEEN BETHESDA AND ROCKVILLE

$1,500
Paved Street
100' Frontage
½ Acre
Wooded
Stream In Rear
1 Block to Bus
Bethesda Area

Ideal for Ramblers
Easy Terms

Directions: Out Old Georgetown rd. 4½ miles from Bank of Bethesda to Roseland Lane.

ARLIE L. JOHNSON REALTY CO., INC.
3402 Conn. Ave. 'Til 9 P.M.

Chillum Heights, D. C.
Outstanding 1½-Story Detached Brick Home

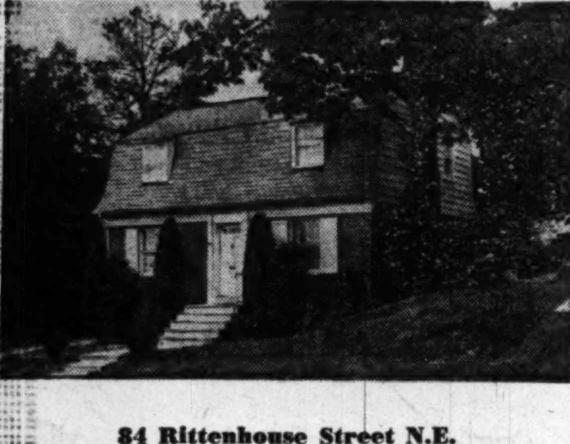

84 Rittenhouse Street N.E.

A really lovely home in perfect condition has living room with open fireplace, dining room, kitchen, den and lavatory on first floor; 2 master-size bedrooms and bath on 2nd floor; best broadloom carpet in living and dining rooms from wall to wall and on the stairway; insulated overhead and sidewalls, drapes throughout, Venetian blinds, roll blinds on screened living porch, General Electric stove and Westinghouse refrigerator, slate roof, 2-car garage with loft and slate roof. Lot 60x120. Near express bus line at New Hampshire Ave. and Eastern Ave.

Open Sunday, 2:30 to 6 P. M.

Drive out New Hampshire Ave. to Eastern Ave., left to Sligo Mill Rd., left to Rittenhouse St. and right to house.

L. T. Gravatte
1518 K St. N.W. Exclusive Agent NA. 0753

HOMESITES
FOR YOUR FUTURE HOME

These beautiful building lots from 80 to 150 feet wide are just ripe for ramblers, and ready for immediate building operations. The streets are surfaced—sewer and water utilities are installed. Stratford Hills is a gently rolling subdivision close to the Washington Golf and Country Club and its future excellence is assured by farsighted community control. Prices start at $2800.00 with special terms in groups.

Representative Will Be On Premises
ALL DAY SUNDAY

To Reach: Out Lee Highway to No. Glebe Road, right to Old Dominion Drive, left to property.

Luria Bros
REAL ESTATE · BUILDERS
2300 Wilson Blvd. OWens 8500

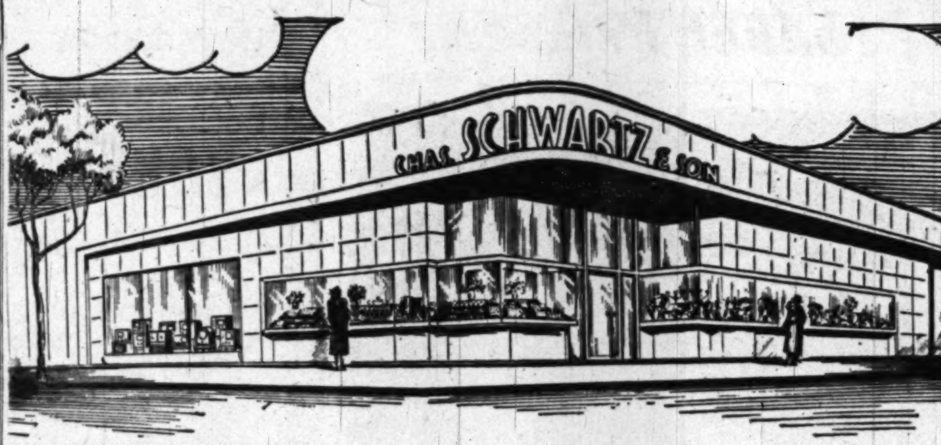

A branch store for Charles Schwartz and Son, jewelers, will be opened November 1 opposite The Hecht Company on Ellsworth dr. and Fenton st., Silver Spring, Md., the firm has announced. It now operates two stores in downtown Washington. The proposed Maryland structure will be of the very latest modern design, featuring large display areas for merchandise. Warren Spencer is the builder, Corning & Moore, architects.

25 Prince Georges Homes Nearly Completed

The first 25 homes in a proposed development of 800 dwellings on 200 acres near the White Oaks Naval Ordnance Laboratory are nearing completion. The builder is the Joseph Light Construction Co., developers of several large apartments and subdivisions in the Washington area.

Joseph Light, president, said the homes will sell for $16,250 aid up, upon completion. The project is called Oak View and is on New Hampshire extended, about 1½ miles past University Lane, in Prince Georges County, Md.

The dwellings are two-story, with six rooms, of individual design on large lots. Some have garages, a first floor den or porch. All have three bedrooms. Careful planning has given variety to the homes, Light reported.

He said his firm expected to build 800 homes there to help house some 3000 employes of the Naval installation. The latter has blueprints for a vast expansion program. Light said a large recreational area for children and a modern shopping center are included in his program.

Sales agents for the project are Dreisen-Freedman, Inc., of Silver Spring.

MICHIGAN PARK
An Outstanding Buy in D. C.

$18,950
2½ Baths

Center-hall type detached 6-room house. 23½ ft. living room with fireplace; large fully equipped kitchen, including 8 cu. ft. G.E. refrigerator, large screened-in porch; lovely master bedroom, roomy closets; completely landscaped lots.

Beautifully Furnished Sample House

4700 Queens Chapel Terrace N.E.
Open Sat. & Sun., 1 P.M. to 9 P.M.—Weekdays, 7 to 9 P.M.

Drive out Michigan Ave. N.E., turn left at construction office just before reaching Eastern Ave. N.E.

• • • • • • • • • • • • •

Development has paved streets, sidewalks, curbs, gutters and paved alleys. Special assessments paid for.

Steuart Bros., Inc.
1012 5th Street N.W. DI. 2434

WHITE OAKS
25 Minutes from Washington
IN FAIRFAX COUNTY, VA.

OPEN FOR INSPECTION

If you are interested in a better built home in a community of Custom Built houses, well separated on large lots

or

If you desire a lot in a Community which through Careful Planning, Location and Sound Restrictions, will Protect Your Investment—We invite You to Visit WHITE OAKS

ROLLING WOODED BEAUTIFUL

To Reach: South out to Alexandria on Rt. 1 for 3 mi. to caution light in Groveton, continue 2/10 mi. to Popkins Lane (White Church on corner), turn left for ½ mile to our sign.

WHITE OAKS REALTY CORP.
Builders & Developers
AL. 6456 AL. 6583

Too Much Paint Called Harmful

Too-frequent painting of a house is not recommended, says the Construction Research Bureau, New York clearing house for building information. If painted oftener than every three years, a thick paint film may build up and this will soon crack and peel.

It is necessary, however, to keep the paint film intact and it is time to repaint when cracks extend almost through the film or if the paint is so eroded that the underlying surface is visible in spots. Where paint has peeled or blistered, repainting should not be delayed.

Among the members of the rodent family are porcupines and beavers.

Fire Losses Decline First Year Since '41

BETTER construction methods and intensified fire prevention campaigns were credited yesterday with bringing a decline in the Nation's fire loss for the first time in eight years.

Reversing the trend that has continued since 1941, each of the first three months of 1949 shows less fire damage than the corresponding month in 1948. Loss during the first quarter of 1949 totaled $187,568,000 compared with $208,767,000 in 1948 and $193,862,000 in 1947.

This downtrend reported by the National Board of Fire Underwriters is the result of building greater fire-safety into new structures, making existing homes and buildings more fire-resistant, and removing fire hazards wherever found, it was stated by the Construction Research Bureau, New York clearing house for building information.

Confinement of Fire

STEPPED-UP efforts to modernize outmoded building codes and to establish codes in communities where none exist have focused public attention on the fact that proper construction will reduce fire losses, the bureau said.

Confinement of fire to the room or area in which it starts has been strongly urged during the past two years by fire prevention experts and various agencies sponsoring better building codes. Fire barriers within walls and other hollow spaces is a primary means of preventing rapid spread of flames and resulting large-loss fires, according to the President's Conference on Fire Prevention.

Homes Receive Protection

TWO model building codes distributed throughout the Nation during the past few months stress this factor and recognize the presence of mineral wool thermal insulation in walls and ceilings as an effective fire-retardant. The National Bureau of Standards reports that a wall filled with naturally fireproof mineral wool will hold back flames for a period of an hour to an hour and a half.

The Construction Research Bureau estimates that more than two-thirds of all new dwellings are being given this protection with batts and blankets of mineral wool as the houses are erected, and that thousands of older structures are being made more fire safe by blowing loose nodulated mineral wool into walls and other inaccessible spaces.

Experts Deny Insecticides Poison Slowly

By The Associated Press

ARE Americans being slowly poisoned wholesale by powerful new insecticides scattered over thousands of acres?

No, say Government experts—but if you are a farmer be careful how you handle these new bug killers.

Government experts are keeping close watch over the use of DDT, Toxaphene, Chlordane, Benzene Hexachloride, TDE and other insecticides that have come on the market in the past few years.

Dr. S. A. Rohwer of the Department of Agriculture says:

1. There isn't a suficient amount of these insecticides appearing in foods to cause immediate or delayed harm to human beings.

2. New directions for the use of insecticides will give the public even greater protection.

He and other Government experts say there is no evidence to indicate that the use of one of the new insecticides, according to directions, has caused human sickness or death.

But if they aren't used according to directions people may be harmed. That's where the farmers' cooperation must come in, because there is no Fedeal law that prevents him from using insecticides carelessly.

SMALL ESTATE
NEAR OLNEY, MD.
OPEN SUNDAY, 2 TO 6

2.7 Acres on Main Highway, circular drive up to front porch.

1st floor—Reception hall, living room, dining room, bedroom, powder room, den and kitchen.

2nd floor—3 bedrooms, bath and maid's room.

Barn has garage. 2 stables and place for chickens.

This property is perfectly financed and priced to sell.

Mr. Tedford on Premises

Directions: Out Georgia Ave. extended on Olney Road to our OPEN sign. House is the first one South of Martin's Dairy.

JAMES L. DIXON & COMPANY
1022 17th Street N.W.
STerling 7200 Evenings—ORdway 7769 or WOodley 6970

A SUPERB HOME IN BEAUTIFUL RAVENWOOD
OPEN SUNDAY, NOON TO DARK

616 JUNIPER LANE

This exquisite stone rambler stands proudly on a lovely acre and a half in Northern Virginia's finest residential area. It features a combination living and dining room 38x18, with huge picture windows, and fireplace. There is a large entrance foyer, and a pine paneled den with fireplace. All four bedrooms are extremely large and bright, and the 2½ ultra modern baths are so situated as to offer the greatest convenience. A 38-foot screened porch and stone patio of the same size offer cool pleasure on the hottest summer day. A most unusual feature is the 38-foot ABOVE GROUND recreation room, which is in reality a second living room. It, too, has a fireplace. There is a separate and complete bar room. The large all-electric kitchen is a housekeeper's dream. There is ample closet space throughout the house. All plumbing and gutters are copper and the roof is Vermont slate. Oil a.-c. heat, and a two-car garage with overhead doors. The financing is excellent and the price is quite modest for this type property.

Direction: Out Lee Boulevard to Seven Corners. Turn left on Sleepy Hallow Road one mile to Ravenwood. Turn left to 616 Juniper Lane and open sign.
Exclusively

William J. Tate
6723 Lee Highway Falls Church 6723

CHEVY CHASE, D. C., NEAR ROCK CREEK PARK

5914 UTAH AVENUE N.W.

First floor: Spacious living room with fireplace, dining room, powder room and telephone nook, large modern kitchen with KAISER 5-minute dishwasher, KAISER instant garbage disposal unit. Second floor, 3 bedrooms and tile bath, large closets; disappearing stairway to storage attic. Basement with lavatory and gas a.-c. heat (ample space for recreation room). Copper plumbing, guttering and downspouts. Slate roof. Fully weatherstripped and insulated. Aluminum windows and door screens. One of the finest locations in N.W. Price $21,450 and $21,750.

To Reach: Out Conn. Ave. to Nebraska Ave., right to Utah Ave., left to homes.

HOMESITE REALTY CORP. *Builders* — ORdway 6402 — **E. NANNINI** *Exclusive Agent*

Lovely Bermuda English Rambler
Beautiful Crystal Spring Knowls

3815 Lorcom Lane, Arlington

Terms—Price $32,500 with $12,500 Cash—BALANCE IN TRUST

Custom built of the finest pre-war materials, Vermont slate roof. First floor plan offers every convenience required for comfort and modern living. There is a large second floor. Basement includes laundry room, built-in garage, automatic heating. You will find many special features such as indirect lighting, beamed ceiling in the music room, bay window to East of dining room reflecting the morning sun through most of the house and most individual mantel and mirror treatment in the living room. The lot is 70x140 feet with rocked terrace and charming features.

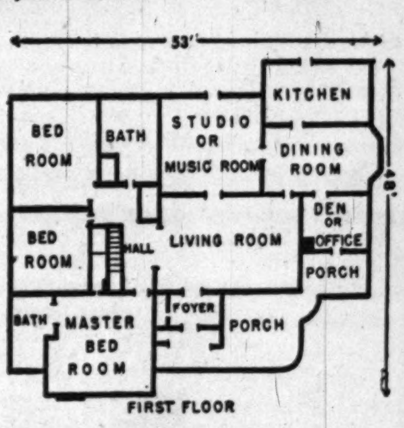

FIRST FLOOR

Open Sunday, 1 to 6 or by appointment

Directions: West on Old Dominion Drive to Lorcom Lane, right 5 blocks to open sign.

WILLIAM P. PARRAMORE
CH. 9666 Realtor Exclusive Agent Eves. CH. 5927

SILVER SPRING, MARYLAND
$16,250 1½ BATHS 3 BEDROOMS
ONLY $1,850 DOWN TO VETERANS

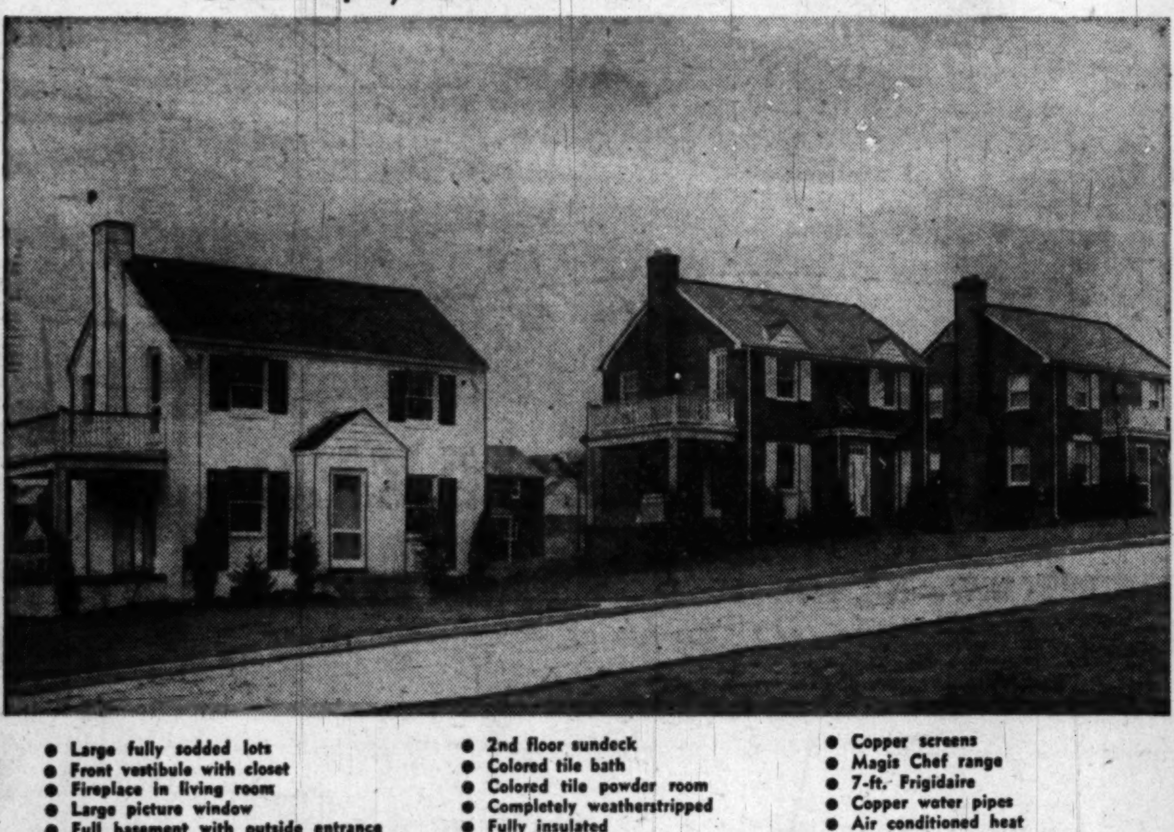

- Large fully sodded lots
- Front vestibule with closet
- Fireplace in living room
- Large picture window
- Full basement with outside entrance
- Choice of white or red brick
- 2nd floor sundeck
- Colored tile bath
- Colored tile powder room
- Completely weatherstripped
- Fully insulated
- Paved streets
- Copper screens
- Magis Chef range
- 7-ft. Frigidaire
- Copper water pipes
- Air conditioned heat
- Bus service at the door

TO REACH: Drive out Georgia Ave. 2 and 7/10 miles past traffic light in Silver Spring to PLYERS MILL ROAD, THE 10700 BLOCK OF GEORGIA AVENUE and our sign, turn right to exhibit home.

INSPECT SUNDAY AND DAILY, 10 TILL DARK

SHep. 7979 **BERK CONSTRUCTION CO** 8632 COLESVILLE RD.

$17,950

ARTISTIC • BEAUTIFUL • CHARMING

2 Prospect Street, Kensington, Md.

Open Today, 11 A.M. to 6 P. M.

See this 9-year-old detached stone and brick home today. Large living room with stone fireplace, dining room, kitchen, 2 bedrooms, and bath on first floor. One large bedroom and bath on second floor. Full basement. Detached garage. Beautifully landscaped and fenced lot (52'x177') with outside fireplace and picnic area. This house is located just off Conn. Ave.

DIRECTIONS: Out Conn. Ave. approximately 4 miles beyond Chevy Chase Circle to Prospect Street, left to open sign and house.

CHEVY CHASE REALTY CO.

4420 Conn. Ave. EM. 1800

Don't store outgrown baby furniture or toys in the attic. Place a Post "Miscellaneous For Sale" ad.

Building Permits Drop in Arlington

Building volume in Arlington County in April, as measured by building permits issued, totaled $1,387,661, a drop of about $300,000 from the March total.

Permits were issued for 63 detached homes. No permits were issued for either semi-detached or duplex homes or apartments during the entire month. The April total was about $900,000 for the same month of 1948.

Permits for the fiscal year are running six million dollars under the same period for last year.

6 Homes Planned In Forest Heights

The Gable Construction Co. has been issued a permit to erect 6 homes in the 300 block of Huron dr., Forest Heights, Md. The homes will be 1½-story and basement, of brick and cinderblock construction, measuring 32 by 26 feet. Oil hot water heating systems will be used.

Product Previews

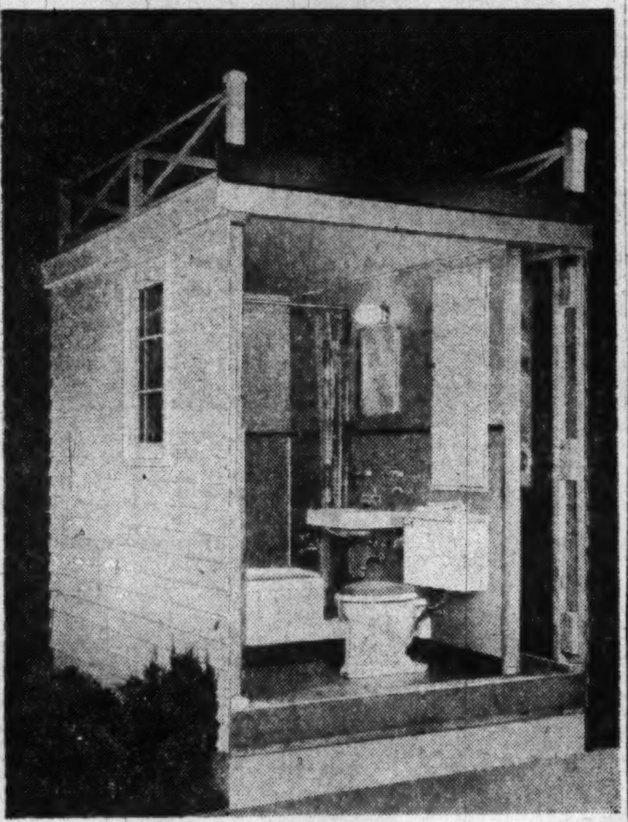

Imagine buying a complete bathroom ready for use, just like you'd buy a radio or an automobile! It's possible, according to the makers of "Ad-a-Bath." When the prefab unit is delivered to the site, it is set on a permanent foundation, the unit is joined to the house and four utility connections are made. Of frame construction with plywood interior, Ad-a-Bath utilizes conventional materials and equipment. It is complete with tub, lavatory, stool, built-in electric heater and medicine and linen cabinets. Walls, ceiling and floor are heavily insulated. Flooring is inlaid linoleum. Wainscoting covers the lower half of exterior walls. Made by Builders Mfg. Co., of Bremen, Ind., it is distributed in this area by the Noland Co., 2700 Virginia ave., Newport News, Va.

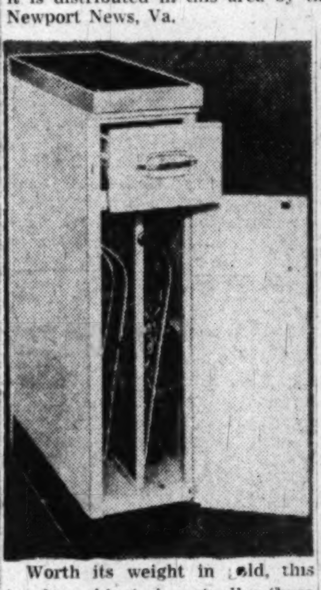

Worth its weight in gold, this handy cabinet is actually three cabinets rolled into one space-saving unit. Only 9 inches wide, it fills a definite need and is a boon to the kitchen planner who must utilize a small space to best advantage. As a utensil cabinet the sliding center board is left in the unit. Hooks are provided on this panel for hanging such hard-to-store items as strainers, small pans or awkward utensils. For tray storage the hooks are removed and center panel acts as divider to lean trays against. Those who prefer more storage space may remove sliding panel, invert the bottom plate and place it on rails provided on the inside, thus converting the unit to a regular 9-inch cupboard cabinet. Distributed locally by Douglas Distributing Corp.

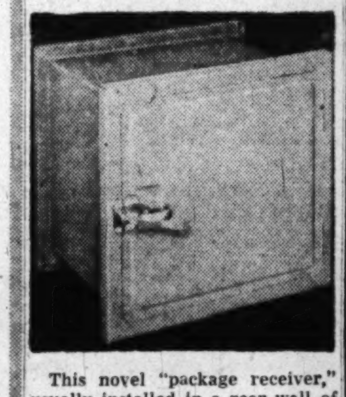

This novel "package receiver," usually installed in a rear wall of the kitchen, permits delivery of milk and parcels for safe storage. The housewife has only to open the door of the receiver. Deliveries are protected from weather, pets and vermin. The delivery man deposits the parcel, closes the outside door and it is locked. The housewife takes the package and closes the inside door, which automatically unlocks the outside door. Thus, the receiver is always ready for the next delivery. Distributed by The W. Bingham Co., of Cleveland.

A super hardwood—cigarette-proof, alcohol-proof and with its natural wood grain intact—is the newest product of lumber industry research. And it's made from softwoods.

The product, a compressed wood called Staypak, was perfected by the Western Pine Association Research Laboratory in Portland, Oreg., and is ready for commercial manufacture.

Staypak differs from other hardboards made of compressed wood fibers in that it is the result of compression of a whole board down to approximately one-third of its original thickness. The natural wood grain is retained and the board comes from the press with a natural high gloss. Water will remove the gloss but it can be maintained by clear-coating the board either before or after pressing.

Tests show Staypak to be from 3 to 10-fold stronger than the original natural wood. It is 10 times harder and is resistant to chemical attack, abrasion and scuffing.

The exceptional hardness of Staypak—its specific gravity is 1.35—together with flame and moisture-resistant qualities, make it an ideal material for flooring, paneling, bar and table tops, tool and knife handles, bearings, shuttles, furniture, bowling alleys and signs. A multitude of other uses are expected to develop when commercial manufacture is started.

Staypak can be produced from nearly any softwood of low resin content. Experiments conducted with white fir, a lumber species in plentiful supply throughout the Western States, have been outstandingly successful. Engelmann spruce and western red cedar can also be used.

Long-lasting house paint with a high lead content is available again due to recent increases in the supply of the metal, according to the Eagle-Picher Co.

Many householders put off painting during the war years, the firm pointed out, because paint of this prewar type was not available then. Due to the many wartime uses for the metal, lead was under allocation orders during that period.

Insulation Recommended

"The most effective way to save fuel is proper insulation of the dwelling," says the Federal Housing and Home Finance Agency. Full-thick mineral wool has been found by engineers to provide greatest insulation efficiency.

Television Chair Latest Gadget

Jamestown, N. Y., May 7 (U.P.).—Exhibitors at Jamestown's annual Spring Furniture Market are offering a "television" chair specifically designed for living-room TV audiences.

According to market president Paul Denny, the chairs displayed are constructed along semi-modern lines. The unit offered by one exhibitor is equipped with casters on the rear legs to make it easy to swing around.

Falls Church, Virginia

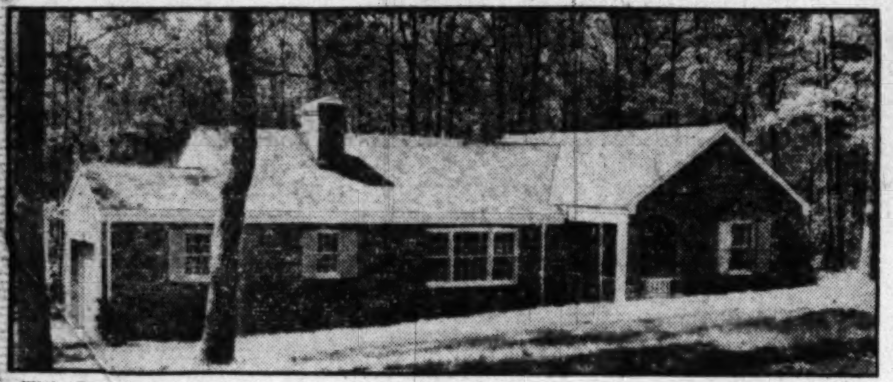

This 7-room brick rambler is located in one of the area's better developments. Situated on a ½ acre wooded lot and surrounded by homes of equal value afford the purchaser complete protection in his investment. This home is composed of 3 bedrooms, one of which is paneled and very suitable as a library, 2 baths, one off master bedroom, stepdown living room, dining room, kitchen, utility room and garage. Items of interest are complete electric kitchen, partial paneled living room with bookshelves and fireplace, large wardrobe closets, radiant heat and beautiful parquet floors. Shown by appointment at any time or apply at 1300 Sleepy Hollow Road.

DIRECTIONS: *Drive out Lee Blvd. to Seven Corners, left on Sleepy Hollow Road 2 miles to Holmes Run Park, right on Tansey Drive to property.*

A. WEDDERBURN, Builder

1300 Sleepy Hollow Road, Falls Church, Va. FA. 4326

HALLOWING POINT

River Estates

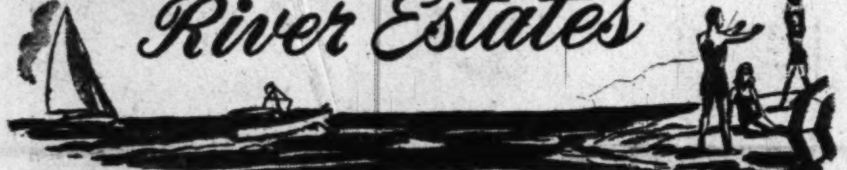

ALL YEAR 'ROUND WATERFRONT HOMESITES AT THE BIG BEND OF THE POTOMAC RIVER

½ TO 3½ ACRES

HALLOWING POINT—Only 6 miles below Mt. Vernon on the Potomac—is a part of the original estate of George Mason, famous Virginian of the American Revolutionary period.

This unusually fine waterfront development is restricted and the developers are providing—or have provided—all necessary utilities and graded streets. Three large recreational areas are being rushed to completion and these will provide bathing, boating, fishing and picnicking facilities to every lot purchaser.

Homesites $500 And Up

On Very Liberal Terms

HALLOWING POINT affords truly complete release from the work-a-day world. Come down and enjoy the cool depths of wooded areas, where there is an abundance of native dogwood, and much virgin timber—huge oaks, towering pines, stately hickory, ash and holly trees. Here, the Potomac is a mile wide, and is reminiscent of Mt. Vernon—only a few miles distant.

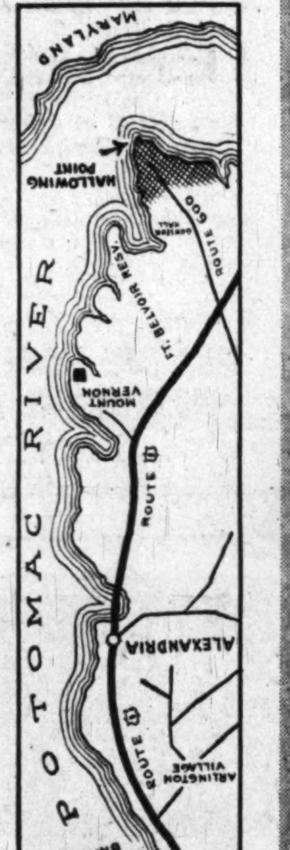

HOME BUILDING

An artist's conception of one of the many homes that have been approved for construction this Spring at Hallowing Point. Ask about the desirability of owning a home amid such healthful and attractive surroundings.

SEE FOR YOURSELF AND BE CONVINCED

- 15 Mi. from Alexandria
- 23 Mi. Downtown Washington
- 12 Mi. from Mt. Vernon
- 5 Mi. from Shirley Highway
- 9 Mi. to Fort Belvoir
- 2 Mi. to Gunston Hall

Representative on Premises Saturday and Sunday. Other times by Appointment.

ONLY 45 MINUTES FROM DOWNTOWN WASHINGTON

DIRECTIONS: Through Alexandria via Route 1 and 12 miles beyond to Route 600—turn left and follow our signs to Hallowing Point, which is located at the end of Route 600.

...CHAUNCEY & CLARKE

REALTORS

Alexandria, Va. AL 5220-OV 3232

GEORGETOWN.

1624 34th St. N.W.

(Between Dent & Que)

A sturdy, vacant, row brick 16' wide, 60' deep, with garden area in rear. Entrance hall, living room, dining room and kitchen on 1st floor. 2nd floor: 3 bedrooms and bath. Cellar with oil h.-w. h. Can be occupied as is or may be altered in several interesting ways.

Will Sell on Terms for $16,950!

Open Today, 12 'til Dark

DRURY REALTY CORP.

1737 K Street RE. 1133; Eves. GE. 9220

DISTINCTIVELY DIFFERENT for MODERN Living

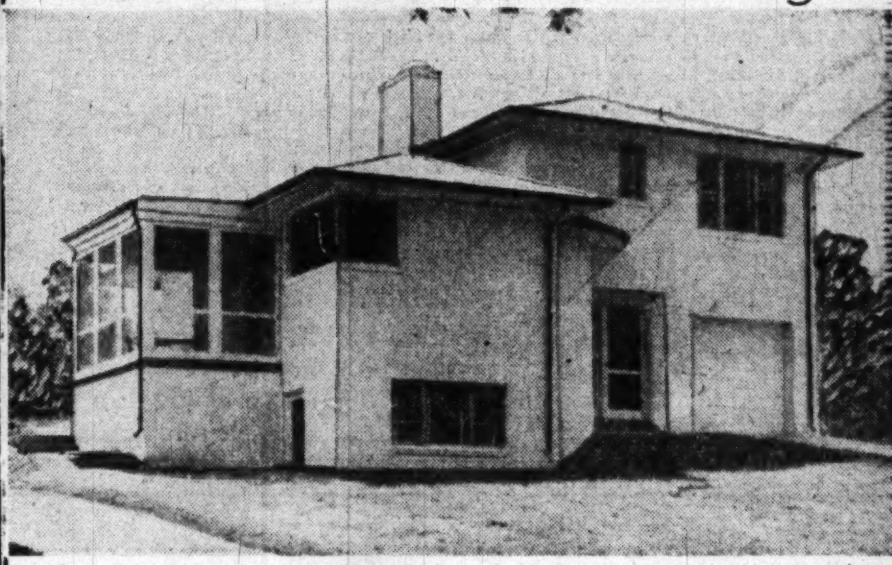

9009 Alton Parkway

Woodside Forest

HERE is charm, distinction and individuality blended into a masterpiece of Modern Architecture, in this most attractive new home in one of the finest sections of Woodside Forest, surrounded by beautiful homes. Built by an outstanding builder of the finest materials and workmanship, no expense was spared in any appointment of this home.

SITUATED on a beautifully shaded lot (65x235) with natural stream flowing in front, the home of true modern design contains entrance hall, step-up living room with unusual modern fireplace and picture windows, circular dining alcove, completely equipped kitchen with electric dishwasher and garbage disposal, breakfast nook and side screened living porch. Ground level bedroom or den with complete tile bath; 2nd floor, two master bedrooms and tile bath, with lots of closet space. The basement on ground level has finished recreation room, full tile bath and utility room with gas a.c. heat.. Built-in garage. Other features include Venetian blinds, copper gutters and downspouts, slate roof and screened.

THE INTERIOR IS TASTEFULLY DECORATED IN MODERN HARMONY

Open Today 1 'til Dark

TO REACH: Drive out Colesville Rd. to Woodside Parkway, left on Woodside Parkway to Alton Parkway, left to open sign. OR out Georgia Ave. to Woodside Parkway, right to Alton Parkway and right to open sign.

HOLMEAD

9100 Georgia Ave. *Realtor* SHep. 6200

WHEATON HILLS

BUNGALOWS-$10,600

G.I. AND F.H.A. APPROVED

30 HOMES

READY FOR

IMMEDIATE OCCUPANCY

SECOND SECTION ALMOST COMPLETE

So MUCH More FOR So LITTLE More

Model Home Open 9 a.m.-9 p.m. Daily

YOU MUST COMPARE Before You Buy

ONLY $400 DOWN

$69 Per Month, Including Taxes and Insurance

ALL OUR HOMES HAVE BASEMENTS

LARGE WOODED LOTS

These lovely homes are designed for spaciousness throughout. Very large living room, deluxe kitchen with "Beautycraft" steel cabinets and sink. Real ceramic tile bath. 2 large bedrooms (one with two closets). Gas air-conditioned heat. Insulated throughout.

EACH HOME INDIVIDUALLY DESIGNED

TO REACH: Out Georgia Avenue to 11600 block, left at Arcola to homes.

MELWOOD DEVELOPERS, Inc.

OWNER AND DEVELOPERS

WOODSIDE REALTY CO.

Exclusive Realtors

8017 Eastern Ave., Silver Spring SH. 6440

ADDRESS OF DISTINCTION
4716 BLAGDEN TERRACE N.W.

THIS handsome house on a quiet street of fine homes, one block west of 16th Street, has a wide center hall, at the rear of which is a powder room and cloak closet. The living room, 15x24, with fireplace is flanked on each side by French doors leading into a beautiful solarium which opens into the garden. The dining room has a casement bay window lending an enchanting effect. There is a pantry and large, modern kitchen. The master suite of bedrooms (23 ft. long), private bath, and sitting room, plus two other large bedrooms with a communicating bath compelte the second floor interior. A spacious porch is entered from the second floor hall and is covered by an expensive outdoor venetian blind for shade and ventilation. The third floor maid's room and storage space are insulated. The roof is of variegated slate; copper flashings, etc. A super recreation room (large fireplace) has a parquetry floor, built-in mirrored bar, and an adjoining bath. Oil moduflow control gives maximum comfort in winter. The two-car garage is of easy access, screened from the garden by a French picket fence.

This tastefully decorated home is for sale at the modest price of $44,500 and will be open for YOUR inspection Sunday 2-6.

DISTINGUISHED IN APPEARANCE, IN LOCATION

4716 BLAGDEN TERRACE N.W.

Out 16th St. to Blagden St., left to 17th St., right to Blagden Terrace, left to house.

NA. 4080 **Real Estate Dept., Munsey Trust Co.** Eves. WO. 6582

New Custom-built Rambler in

BRADLEY HILLS GROVE Bethesda, Md.

A Community of Small Estates

Convenient to National Institute of Health and U. S. Naval Medical Center

9115 BURNING TREE ROAD

This home is designed to relieve the burde ns of housekeeping—it contains six spacious rooms, each with a picture window, 2 baths, screened porch, all on one level Over the garage and utility room there is space for 3 additional rooms and bath—the home contains many modern and unique features that will have to be seen to be appreciated. The lot is 133 feet front and nearly 300 feet deep containing about ¾ acre of beautiful wooded land. The adjoining estates are extremely artistic.

Open Today, 10:30 to Dark—Daily for the Next 10 Days

Our Bradley Blvd. 3½ miles from Wisconsin Ave. to Burning Tree Rd., right 1 block to property.

Planned and Built by

J. E. HINES

Housing Consultant and Builder of Fine Homes
2104 Suitland Terrace S.E. AX. 6555

For Sale by

R. BATES WARREN

8811 Bradley Blvd.
OL. 3159 WI. 7796

St. Mary's Beach

SANDGATES ON THE PATUXENT

Extends An
Invitation
To Come and See the Advantages, the Improvements (Not Promises) Already at
St. Mary's Beach

NOTHING LIKE IT ANYWHERE

CHECK THESE FEATURES!

1. POLLUTION FREE SALT-WATER BATHING.
2. Large White Sand Beach.
3. Beach House with Shower, Baths, etc.
4. Modern Sea-Food Restaurant.
5. Large Picnic Park with Barbecue Pit.
6. Children's Playground Equipment.
7. Fishing Boats and Pier.
8. Wide Improved Year Round Roads.
9. Telephone and Electricity In.
10. Many New Homes Already Built.
11. Paved Road from D. C. to Beach.
12. No Lot Smaller Than 50x150.
13. PRE-DEVELOPMENT LOW PRICES—EASY TERMS

WHERE IS ST. MARY'S BEACH? *The distance from Washington plus hard-surfaced roads all the way direct to the Beach make it an ideal drive. From Washington go out Pennsylvania Ave. S.E., turn right on Branch Ave., thru Camp Springs, Clinton. Turn left at Waldorf on Route 5, 15 miles to Guy's Corner, straight ahead on 235 to St. Mary's Beach sign, thence left to Beach.*

REPRESENTATIVE ON PROPERTY EVERY SAT. & SUN.

St. Mary's Development Co.

N. C. Hines and Son

Selling Agents

Telephone OX. 1660—Evenings, GLobe 1441, UNion 3773

Designed for Family 'X'

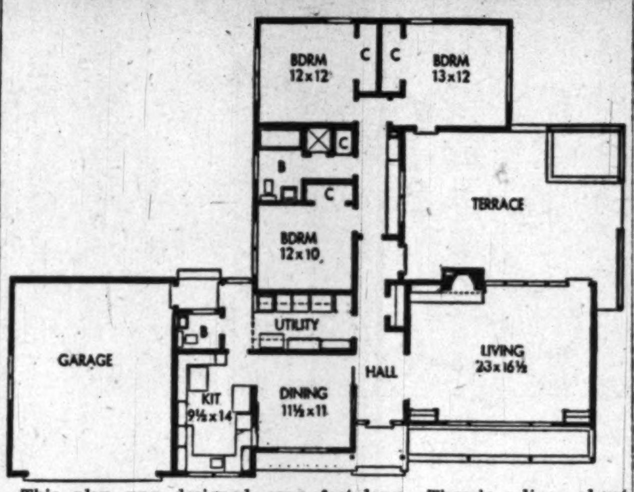

This plan was designed especially for Family "X," a man and wife and two daughters, ages 7 and 10. One attractive feature is the way the front hall runs straight through to the rear, providing a central corridor adjacent to almost every room in the home.

The study and bedrooms are isolated from the workrooms and the living room is completely by itself. The house is designed so that the study and one bedroom do not need to be built immediately, but may be added later as the need arises.

There is a large amount of closet space. All bedroom closets are double-doored from 6½ to 8 feet long. There's a linen closet over the dressing table in the bathroom and another at the rear of the hall.

In the laundry-utility room there is a 5-foot-wide broom closet, 12 feet of cupboards, 8 feet of counter and under-counter cupboard space. The garage is 20¾ feet by 23½, room enough for two cars, a work bench and more trunks and screen racks than you need.

This is Five Star Home Plan No. 1810 from Better Homes and Gardens magazine. Further information is available from the Home Planning Center, the Hecht Co.

Beautiful Colonial Brick

In Bethesda, Md.

5515 HOOVER ST.

Built less than 1 year ago, this home embodies the best in modern construction, plus many extra little touches and better than usual equipment. Center entrance plan with six spacious rooms. First-floor powder room, porch, full basement. Stairway to attic. Insulated slate roof, air-conditioned heat with gas furnace. Large electric refrigerator with frozen food compartment. Lot 55x125. One block to transportation, convenient to school.

$20,950

OPEN SUNDAY FROM 1 to 6 P.M.

At Bank of Bethesda bear left on Old Georgetown Road to McKinley St., left to Jefferson St. and right one block to Hoover St.

Exclusive

SHANNON·&·LUCHS CO.

1505 H ST. N.W. Realtors NA. 2345

Brick Rambler Bungalows

Silver Spring

$2,000 Cash

Purchaser Can Assume First Trust of

$9,500

4½% interest

Veterans

$750 Cash

Family Income Should Be $95 weekly

DIRECTIONS:

Out Georgia Ave. Extended past Wheaton on Olney Road to Parker Ave., left one block to model home and our "OPEN" sign.

THE HOME DESIGNED with You IN MIND!

Every Modern Convenience

- 5 Good-sized Rooms
- Framed-out Expansion Attic, with Plumbing and Heating Roughed-In.
- Full Basement With Laundry Trays and outside Entrance.
- Gas A-C Heat.
- Landscaped Lots 60 by 125
- Oak Floors
- Paved Streets
- Tile Bath

$13,450 to $14,350

Open Today, 11 to Dark

COLONIAL Investment Co.

815-17 9th St. RE. 6650

KENT
THE COMMUNITY OF CHARACTER

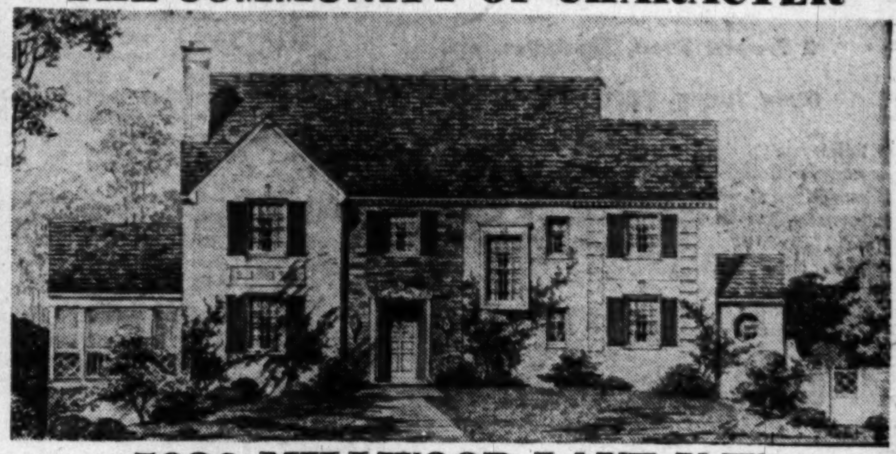

5020 MILLWOOD LANE N.W.

Seldom do we have the privilege of pres enting a residence with the charm, dignity and attributes which are to be found in this Cappelmann designed, custom-built home. For an adequate appreciation we recommend your inspection.

1st Floor: Living room, dining room, study, kitchen, breakfast room, butler's pantry, powder room, screened living porch and service porch.

2nd floor: Four large bedrooms, three baths, abundont closet space.

3rd floor: Large room-sized cedar closet, heating and plumbing roughed-in with space for two rooms. Large ventilating fan.

Basement: Recreation room with built-in bar, opening onto unusual flagstone terrace with barbecue cook-out, lavatory. Maid's room and bath. Two-car garage. Gas heat with recessed radiation.

Beautiful lot—120 ft. frontage, over one-half acre.
The garden in the rear of the house presents a rare opportunity for magnificent development.
Price—$73,500.

OPEN SATURDAY FROM 2:00 P.M.
ALL DAY SUNDAY

Out: Mass. Ave. to Ward Circle, turn left on Nebraska Ave. onto Loughboro Road to Millwood Lane, turn left to home.

PHILLIPS, CANBY & FULLER, INC.

OL. 7700 1012 15th St., N.W. ST. 2400

THREE BEDROOM RELIANCE HOME

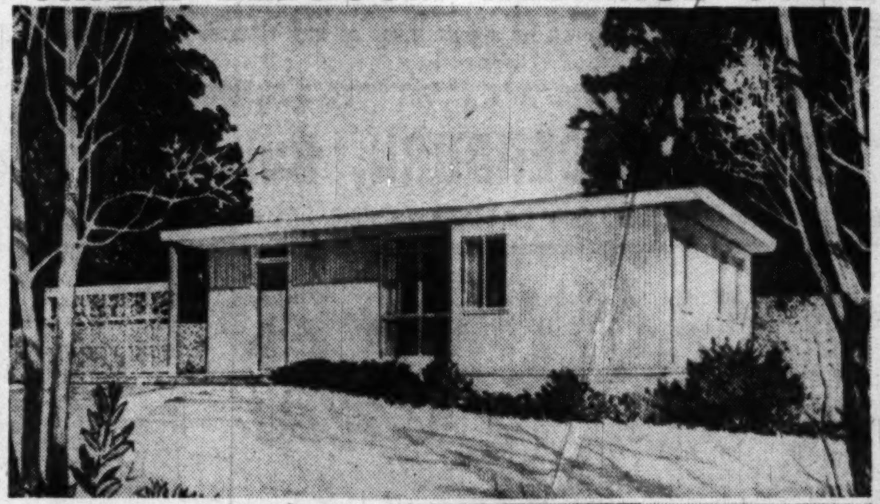

G.I. Approved $8,500

Erected on Your Lot

Steel Frame Construction
Insulated and Ventilated
Automatic Heat
30 gal. Hot Water Tank
Double Compartment Sink
4 Burner Quality Range
Your Selection of Colors and Decorative Treatment.

Exhibit Homes and a limited number of choice lots for sale with Reliance Homes can be seen at Strawberry Hill site one mile from Fairlington.

Directions: Take Route 1 to Duke St., extended, Alexandria, turn right 3 miles to Ft. Worth Drive,, houses are on right.

OPEN 2 TO 6 P.M.

RELIANCE HOMES OF WASHINGTON, INC.

Duke Street Extended, Alexandria
Ft. Worth Drive, TE. 8112

RAMBLER TYPE

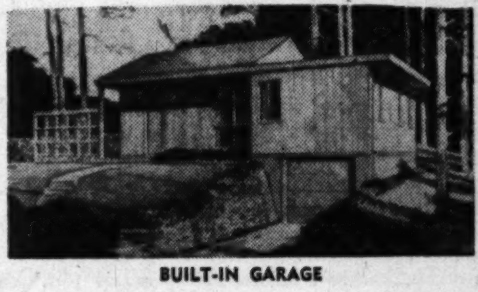

BUILT-IN GARAGE

WHY PAY RENT?

COLORED

When You Can Own Your Own 1-Bedroom Apartment

For Only $350 DOWN!

PRICED FROM $6500 to $6950
MONTHLY PAYMENTS $62.50 to $65

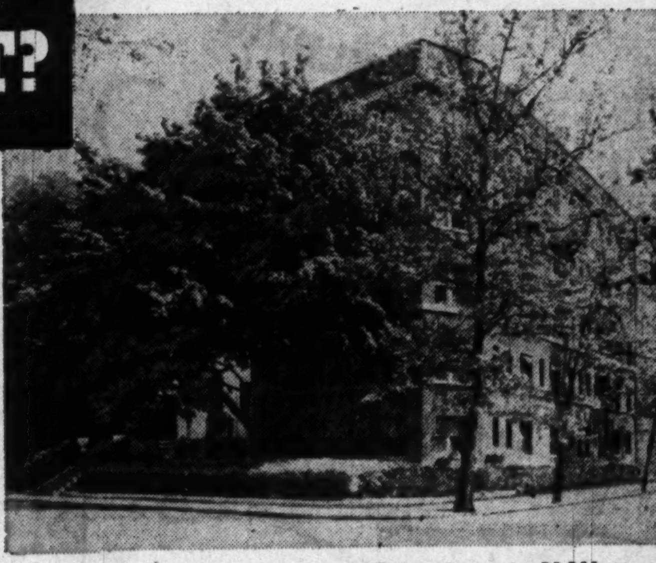

Located at 3501 13th Street N.W.

N.E. Corner of 13th & Monroe Sts. N.W.

Forty-four units, each containing 1 bedroom, living room-dinette, kitchen and bath in modern building with automatic elevator and janitor service.

Office, Sunday, 10-6

1404 L Street N.W. **A. M. DRAISNER** NA. 8036

Home—TU. 0297 or HU. 6149

Avondale—First Time Offered
2005 Woodreeve Road
Open Sunday, 12 to Dark

This detached brick home is in immaculate condition throughout. Many improvements have been made—Extra large screened rear porch opening to flagstone patio and beautiful fenced yard. Entire basement is a knotty-pine recreation room with built-in fireplace, full bar, benches and closet space. Storm windows. New awnings for rear of home. In addition to these custom features we offer a large living room with mirrored fireplace, family size dining room, modern kitchen. Second floor contains 3 bright bedrooms and large tile baths. Gas h.-w.-h. One-car attached garage. A delightful home which is priced to sell this week end.

To Inspect: Drive out Michigan Ave. into Queens Chapel Road, approx. 2/10 mile past D. C. line, left on Russell Ave. to Woodreeve Rd. and METZLER open sign.

Realtors **METZLER** Builders
1106 Vermont Ave. DI. 8600; Evenings, OL. 1852

As Pretty As the Picture

8909 Ewing Drive, Bethesda, Md.
A charming, individually designed home of center-entrance plan, with six rooms, bath and first-floor lavatory. Its delightful modern features include gas air-conditioned heat, all-electric kitchen, slate roof, copper plumbing, full basement with lavatory and outside entrance.
$17,500—*ON EASY TERMS*
OPEN TODAY AND SUNDAY, 1 TO 6 P.M.
Just drive out Wis. Ave. to Bank of Bethesda; bear left on Old Georgetown Rd. 1½ miles to Greentree Rd. and turn left 7/10 mile to Ayrlawn.
CALL MR. BRILL, WISC. 7105
SHANNON & LUCHS CO.
1505 H St. N.W. Realtors NA. 2345

THE HAMLET
Architects Own Home

7203 GLENDALE RD.
OPEN SUNDAY, 1 to DARK

Lovely white brick Colonial home nicely situated on large landscaped grounds. The location is one of the most desirable restricted areas of beautiful homes.

SPECIAL FEATURE: a spacious patio especially in demand for gracious summer entertaining. 1st floor—entrance hallway, large living room with fireplace and picture windows looking out on rear garden. Attractive panelled den; bright dining room with French doors opening on walled terrace. Exceptional kitchen with large breakfast nook. Powder room. 2nd floor—three large bedrooms and two baths. 3rd floor—2 nice bedrooms and bath. Storage. Ample closet space.

Full, dry, bright basement. Gas a.-c. heat. Laundry. Two-car attached garage. Near transportation. Everything you have always wished for in a comfortable home.

Mrs. Mary Moody on Premises

Directions: Out Conn. Ave., past Chevy Chase Circle, continue to Leland Street, turn right on Leland, then left on Glendale to our OPEN sign.

JAMES L. DIXON & COMPANY
ST. 7200 1022 17th Street N.W. Evenings OR. 5756

Excessive Civic Expenditures Feared

'Economy' House Opposed in Many Places

By David G. Bareuther
Associated Press Real Estate

NEW YORK, May 7 (AP). — The "economy house" is meeting a near boycott in many communities. This is especially evident in suburbs of metropolitan centers. The case around New York seems to be typical.

Lee Thompson Smith, president of the Real Estate Board of New York, says farm land appears about the only place where builders can erect this minimum type dwelling in the New York area.

The "economy house" is the smaller, compact and efficiently designed four-room cottage on which the building industry has been concentrating in an effort to provide housing for families having incomes between $50 and $75 a week.

"A virtual stampede has materialized among incorporated communities to stiffen their zoning and building regulations in order to keep the "economy house" out," Smith says.

The extent of the freeze-out by suburban municipalities also is cited by Kalman Klein, a leader in the Long Island Home Builders' Institute. Klein reports that a small cottage of about 700 square feet "is now practically barred from construction in all Long Island communities."

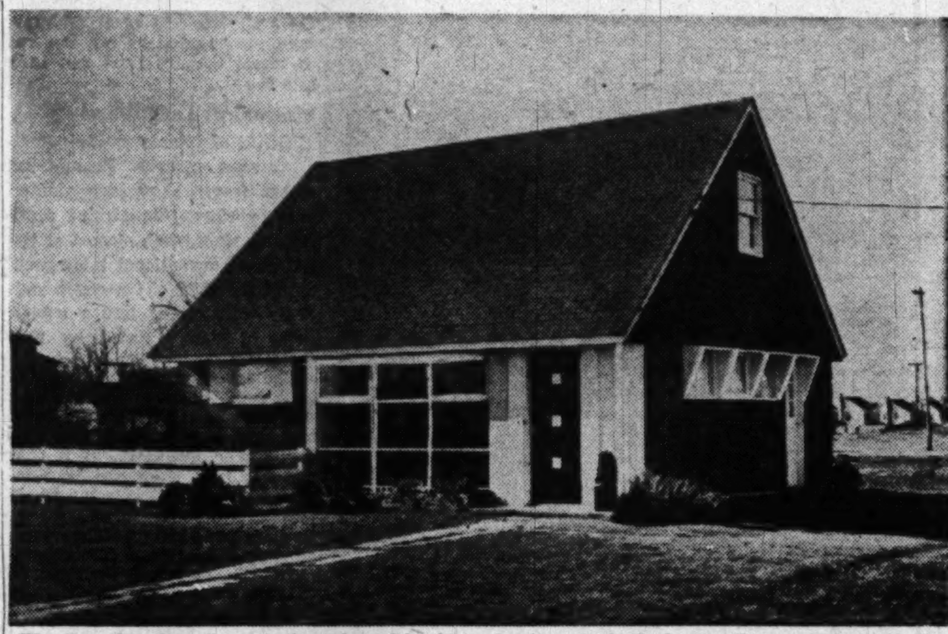

This "economy house" was built on Long Island—has four rooms and attic. The exterior is of dark brown shingles and bright yellow trim. Designed by Matern & York, it sells for $8,390. N. K. Winston Associates, builders, are erecting 305 similar homes.

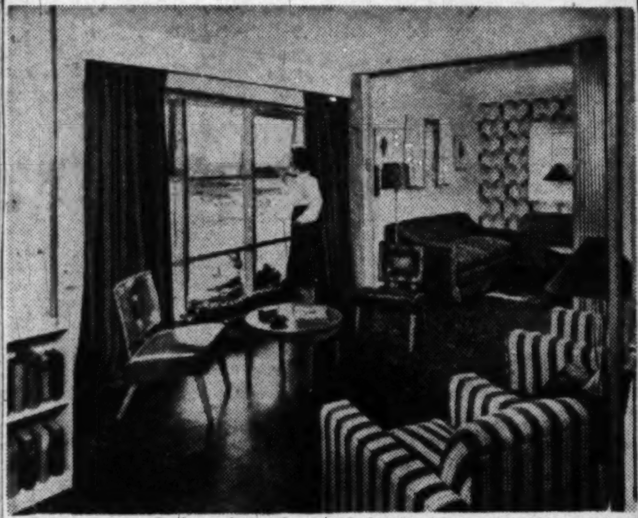

Living room of above home has asphalt tile floor on concrete slab in which radiant heating piping has been imbedded. The far end of the room can be closed off with the accordion-type folding doors to provide second bedroom. Picture window is built of two by fours and stands at an angle providing triangular flower beds indoors and outdoors.

Both men tell of builders who have purchased land for small house projects, and then found local laws governing the square-footage of houses suddenly boosted to prohibit construction of the proposed homes.

Although home builders naturally resent such handicaps, home owners in established communities take a different view. They argue, according to Smith:

1. That extensive projects of low-priced homes will have a tendency to detract from existing property values.

"2. That large developments of small dwellings will demand expansion of civic facilities, such as schools, fire and police protection, far in excess of the tax revenue that such properties can return.

"3. That an upset in the political balance could be possible where large numbers of new voters may capture control of the local government and change zoning and building ordinances to suit themselves."

In spite of all opposition, however, the "economy house" shows signs of becoming one of the biggest features in the building field this year.

One instance of the demand was supplied recently when the N. K. Winston organization opened a glamorized version of an "economy house" to sell for $8390 and 114 applications were signed by visitors on the first day.

Smith says that critics of the minimum house hae called it "birth control housing," but adds "that epithet was used without avail in connection with small apartments."

The big handicap arising from the incorporated communities' freeze-out of the "economy house" is that builders need sites within reasonable commuting distances from metropolitan centers—preferably serviced by bus and other low cost transit. Families buying such homes pay about $62 a month on their mortgages, including taxes. But with heat and utilities extra, they usually have to figure closely to make ends meet and expensive travel can pinch their budgets.

Homebuyers' Guide

THE 1949 HOME BUYER who is starting from scratch and selecting his lot this spring in order to build later has some important thinking to do.

The United States Savings and Loan League says too many people tend to regard the purchase of a lot as a decision distinct from the buying of a home, when the two are actually closely interrelated and interdependent.

"Step number one is to check the zoning and deed restrictions for the subdivision in which the lot is located. You will want to know, first, if the type of property you expect to build is legal. Then be sure that no garages and gas stations are going to spring up on the next corner, and that tall apartment buildings won't be erected to shut out your light and air five or six years from now.

"Too often the family is ready to start building its 'dream house' and finds to its dismay that the lot previously purchased is inadequate or at least wholly undesirable for the kind of house chosen. A recent change in the proportionate dimensions of small houses is causing much of this consternation. Many home buyers in recent years bought narrow lots, planning to put up a bungalow or a two-story rather square house. Now the tastes of many of them have changed because the single-story ranch-type dwelling which needs a wider lot is gaining popularity."

The league cautions that the type and size of the lot selected by the 1949 home buyers also should take into consideration such factors as a play yard for children and the area for landscaping. Says the league:

"Every lot must be expected to serve a variety of purposes. It must not only be the site for the placement of the house, but it should also furnish play and landscaping areas, a drive for the family automobile, and sidewalks."

Still another concern of the lot buyer, the league said, is whether the vacant property is served by or is easily accessible to public utilities such as water, gas, telephone service, drainage and electricity.

Projecting Window Not Always 'Bay'

To most home owners, any window group that projects beyond the wall of the house is a "bay window," but this is not always the case.

A true bay window is supported by a foundation from the ground. When projecting windows are not supported by a foundation but are held up by brackets or cantilever construction, they are called oriel windows.

N. ARLINGTON

Open Today Till Dark
G.I. Approved
$16,450—$1650 Cash Down

Substantial quality built brand new home with 3 bedrooms and 1½ baths. 20-ft. living room with lovely fireplace and mantel. Exquisite appointments, beautifully equipped kitchen. In our opinion the best buy in Arlington.

To Reach. Out Lee Highway to No. Powhatan, right to 27th St. and open house.

2300 Wilson Blvd. **Luria Bros** REAL ESTATE · BUILDERS OW. 8500

Don't store outgrown baby furniture or toys in the attic. Place a Post "Miscellaneous For Sale" ad.

IN ROCK CREEK HILLS
9728 Bexhill Drive
OPEN SUNDAY, 1 TO DARK

Charming Stone and Brick home. First floor—entrance hall, living room with fireplace, cheery dining room, picture windows, modern equipped kitchen, 2 bedrooms and bath, screened and glassed porch. Second floor—2 large bedrooms, full bath and oodles of closet space. Basement—full sized with fireplace, ideal for recreation room, lavatory, gas a.-c. heat, insulated and screened. Copper pipe, slate roof, garden and garage. On very large terraced lot. With all cash above the first trust the payments on balance are under $100 per month. Interest at 4%.

Col. Arnold on Premises

Directions: Out Conn. Ave. past East-West Highway to Saul Road, turn right on Saul Rd., to Bexhill Drive, then right to our OPEN sign.

JAMES L. DIXON & COMPANY
1022 17th St. N.W. STerling 7200—Evenings, GLebe 9334

SUPERFINE
3307 N. Columbus St.
ARLINGTON, VA.

OPEN TODAY

FEATURING
- ★ Two full baths
- ★ Two half baths
- ★ Living room (23 ft.)
- ★ Side screened porch
- ★ Large dining room
- ★ Kitchen has everything
- ★ Recreation space in basement
- ★ 18½-ft. master bedroom
- ★ With three closets
- ★ 2 other good size bedrooms
- ★ Sundeck
- ★ Lifetime roof
- ★ Copper pipes and gutters
- ★ 80-ft. frontage lot

ALL FOR VETERAN APPROVED
PRICE, $21,950
ATTRACTIVE TERMS

DIRECTIONS: Drive out Lee Highway to Glebe Road, right on Glebe to Old Dominion Drive, left on Old Dominion to Rock Spring Road, left on Rock Spring to 3307 N. Columbus St. and our open sign.

ARLINGTON REALTY CO.
2204 Wilson Blvd.
GL. 1900 OW. 9300

$600 DOWN $600 DOWN

Steward Manor
IN LAUREL, MD.
5-ROOM BUNGALOWS
$11,000

Almost SOLD OUT

SOME OF THE OUTSTANDING FEATURES:
- HARDWOOD FLOORS
- TASTEFULLY DECORATED
- BRICK FIREPLACE
- SCREENS THROUGHOUT
- BIG LEVEL LOTS
- OIL A.-C. HEAT
- ARTISTICALLY LANDSCAPED
- OUTSIDE ENTRANCE TO BASEMENT
- PLENTY CLOSET SPACE
- BEAUTIFUL OPEN STAIRCASE
- SPACIOUS UNFINISHED 2nd FLOOR
- LARGE 4-BURNER RANGE
- 6 FT. REFRIGERATOR
- KITCHEN CABINETS
- FULL BRIGHT BASEMENT
- LOW MONTHLY PAYMENTS

Directions: Drive out Wash.-Balti. Blvd. (Rt. 1) to Laurel, proceed 100 yds. ahead to our sign (Talbot Ave.) right to homes.

LEONARD N RAFFELL
228 CARROLL AVE. TAKOMA PARK, MD. *Real Estate* SH. 1103 REALTOR

$600 DOWN $600 DOWN

DREAM HOUSE?
No, Sir! This is the Real Thing!

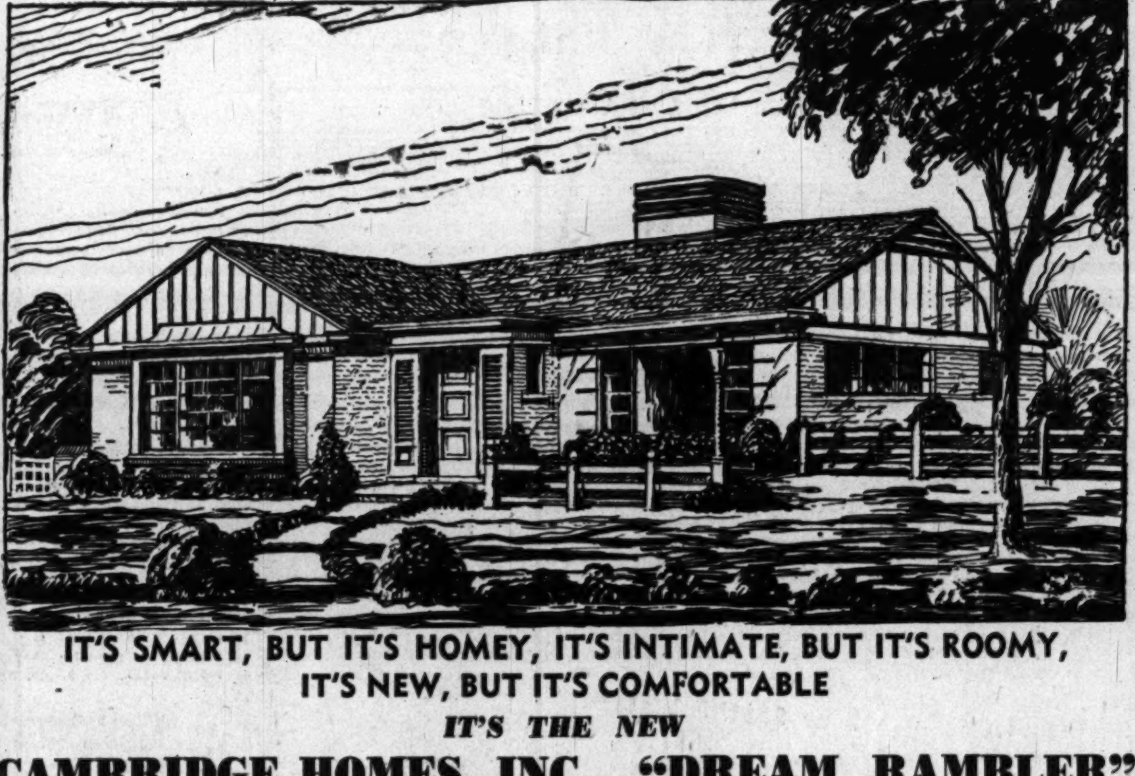

IT'S SMART, BUT IT'S HOMEY, IT'S INTIMATE, BUT IT'S ROOMY, IT'S NEW, BUT IT'S COMFORTABLE
IT'S THE NEW
CAMBRIDGE HOMES, INC., "DREAM RAMBLER"
IN ALTA VISTA TERRACE, BETHESDA, MD.
DREAM PRICE? YES, SIR
FOR ONLY $17,950
A Few Locations Remaining on Paved Streets at $17,450
You Get All These Unbelievable Features
F.H.A.-V.A. Approved—Veterans Preference

YOUR DREAM RAMBLER INCLUDES: ● Three large bedrooms. ● Two fully tiled baths. ● 28' living room, including ● Paneled walls ● Built-in bookcases ● beautiful fieldstone fireplace—from floor to ceiling ● Extra large picture windows to ceiling. YOUR DREAM KITCHEN INCLUDES ● Bendix washer ● 8-foot refrigerator ● Built-in wall radio ● Electric clock and door chimes. ● Cabinets and work space galore ● Electric range ● Exhaust fan ● Complete stairway to full storage attic. ● Flagstone terrace and entrance foyer. ● Many other features too long to describe.

MODEL HOME OPEN TODAY AND EVERY DAY FROM 12 TO 8 P. M.
Furnished by Milton H. Rossler Company
To Reach: Out Wisconsin Ave. to Bank of Bethesda, left on Old Georgetown Rd. to Beech Ave., left to No. 1 Model Home. Watch for Dream Rambler Sign—
CAMBRIDGE HOMES, INC., BUILDERS
OLiver 8726 OLiver 9731

OPEN TODAY, 2 to 7 P.M.

2925 Legation St. N.W.
Chevy Chase, D. C.

Here is a home, built for gracious living, surrounded by fine homes, close to schools and transportation, on a quiet street. Priced for quick sale at $26,500. Your time will be well spent in looking at this house. All large rooms and an abundance of closet space.

- Living Room with Fireplace
- Dining Room
- All-Electric Kitchen
- Rear Screened Porch
- Tile Powder Room
- 3 Bedrooms, 2 Baths
- Finished Attic
- Full Basement, Maid's Room with Bath
- Slate Roof, Copper Gutters, Downspouts and Plumbing

Mr. Payne, MI. 4280, Ext. 611
On Premises

Directions: Out Conn. Ave. to Nebraska Ave., right on Nebraska Ave. to McKinley St., right on McKinley St. to Legation St., right on Legation to our open sign.

BEITZELL REALTOR
1515 K ST. N.W. DI. 3100

IDEAL RAMBLER

8401 Hartford Avenue
SILVER SPRING, MD.

3 Large Bedrooms
2 Baths With Showers
2 Fireplaces
Large Living And Dining Room
Large Electric Kitchen
Large Recreation Room
Powder Room
Large Attic—Insulated
Aluminum Windows and Screens
Beautiful Views

PRICED BELOW MARKET
See Owner Sunday On Premises

To Reach: Out Piney Branch Road to Dale Drive, left on Dale to Hartford and home.

IDEAL HOME
IDEAL DESIGN BUILT
IDEAL LOCATION

A BEAUTIFUL HOME IN A PERFECT NORTHWEST SETTING

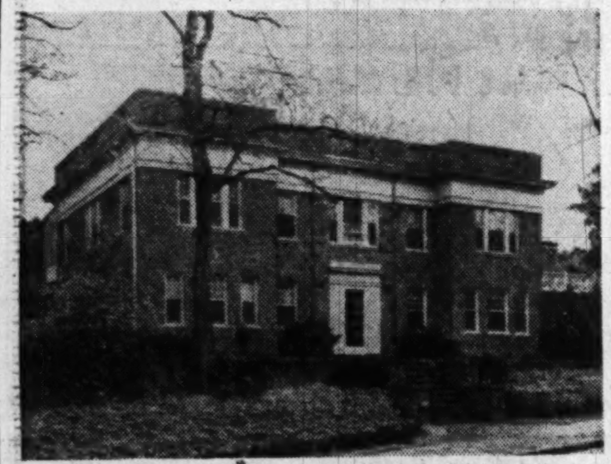

3100 35th Street N.W.
OPEN TODAY, 1 TO 6

This Georgian Colonial residence is offered to sell at reasonable price. Located adjacent to the National Cathedral and the St. Albans School for Boys, National Cathedral School for Girls, Beauvoir Elementary School and the John Eaton Public School. Ideal for a large family, it is well planned for gracious living to suit every member, with the added feature of appropriate space for the use of a physician or as a chancery or an embassy. The house contains a spacious living room that opens onto an enclosed terrace leading to a large garden that insures privacy. Also on the first floor is a beautiful library, study, dining room, kitchen, pantry, powder room, two maid's rooms and bath and a 2-car attached garage—all on one level. Well planned second floor offers 2 master suites, complete with large bedrooms, dressing rooms and baths. There are 3 additional master bedrooms and 2 baths. Among the other desirable features are numerous closets, second floor sun deck, enclosed service yard, oil heat, ample storage space; all of which warrant your inspection.

TO REACH: Out Conn. Ave. West onto Woodley Road to 35th St. and our open sign.

SIMMONS PROPERTIES
Realtors—Exclusive Agents
DE. 5666 1729 21st St. N.W. Week-Ends—AD. 1441

. . . providing Metropolitan Washington with the finest service for cooking, refrigeration, water heating, house heating and year-round air conditioning in the most economical manner,

I remain

Your faithful servant,

Gas
THE WONDER FLAME

Serving Metropolitan Washington since 1848

WASHINGTON GAS LIGHT COMPANY
Rosslyn Gas Company • Serving Virginia
Washington Gas Light Company of Maryland, Inc.

Wright's New Store Front Relieves Tedious Sensationalism of Commercial Architecture

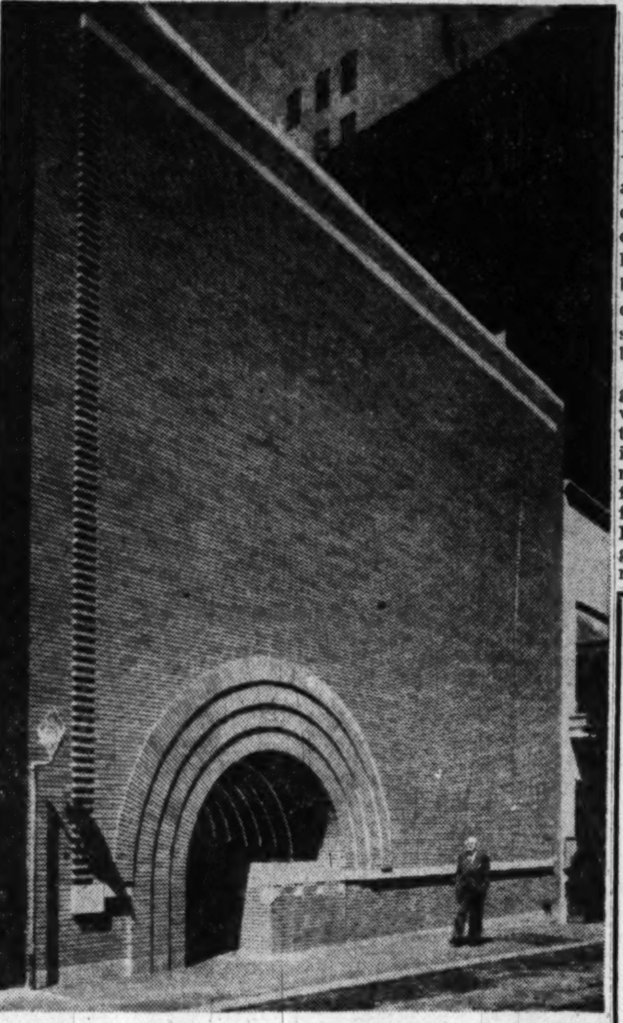

New San Francisco stone building designed by Frank L. Wright.

By Elizabeth Mock

SAN FRANCISCO, May 7 (NYHT).—Something had to happen to relieve the tedious sensationalism of today's store architecture. It is a pleasure to report that the blessed event has taken place here in the shop that Frank Lloyd Wright has remodeled for V. C. Morris, retailer of fine silver, glassware, china and table linen. Sensational it is. And sensible. But tedious it is not.

This is the first store that Wright has built in almost 40 years. And it presents to its narrow street what is probably the most positive facade that any one has seen since the days of Wright's own great master, Louis Sullivan.

It may be no coincidence that last spring, while designing this San Francisco shop, the architect was also at work on his forthcoming book on Sullivan. "Genius and the Mobocracy," to be published in June by Duell, Sloan & Pearce. Homage to Sullivan is implicit in this sheer wall of golden yellow brick with the off-center arched entrance and its exquisite detailing.

Detours From Fashion

FRANK LLOYD WRIGHT'S reaffirmation of the wall as a primary element in urban architecture is all the more noteworthy since the open-front idea that has become so fashionable in modern store design stems from his own pioneering in open planning and the appropriate use of glass and steel.

An open-front shop takes advantage of the strength of steel and the transparency of plate glass to present its entire interior to the street as a showcase. The minimized boundary between inside and outside, and the sight of the merchandise within, theoretically serve to lure the casual passerby into the shop and transform him into a paying customer.

But since everything is exposed to the man on the sidewalk, he can have no sense of unknown wonders unfolding within. Curiosity is dulled. Mystery is dissipated. The street, too, particularly if it is narrow, loses its separate identity and tends to become merely an adjunct to the cavernous holes that line its sidewalks.

The elements of this V. C. Morris facade are few, rhythmically composed. Hung a few inches in front of the stone-capped main wall is a similar smaller rectangle of the same slender golden brick, defined at left by a thin vertical strip of back-lighted brick openwork, and at top and bottom by bands of gray stone. Set into the recessed brick beneath the lower band of stone are squares of milky glass, embossed with a squared spiral and illuminated from within. This ornamental base runs free of the wall into the open archway; then, surmounted by ivy, it turns to bisect the arch and run back into the shop.

Passerby Tantalized

FOCUS of interest is the round-arched entrance. Four flaring arches frame a passage vaulted over by eleven diminishing semicircular rings, each started at the left as a conventional brick arch, but at the right of the crown suddenly transformed into a curved sheet of glass, carried by thin brass ribs.

The apparent incongruity of this glass semi-vault has consequences well calculated by the wily architect. By revealing the brickwork in its true character, as a thin masonry shell supported by reinforced concrete, it lifts the whole facade into lightness and gaiety. By tantalizing the passerby with a glimpse of the interior, it supplements the compelling invitation of the funnel-like archway and the all-glass entrance door. The facade becomes warmly hospitable, a virtue absent in the tightly closed fronts now offered by so many "exclusive" American shops.

Entering the shop, one finds an unimagined world. Only the gold of the facade and the semi-circle of the archway serve as introduction to this fabulous interior. Everything is pearly white, gold and gray. Dominant is the circular ramp that spirals up like a Jacob's ladder toward the light that filters through a suspended ceiling-screen of plastic discs and half bubbles, clustered in brass tubing.

All is based on the theme of the circle, developed in endless variation—stated as simple disc or hole, pulled apart as a spiral, drawn out as cylinder or tube, blown into spheres and rounded into domes.

No Concession to Novelty

MERE novelty is as conventional in modern store architecture as true originality is precious and rare. The sales value of novelty is rated so high that any likely new idea developed in other fields of architecture, in painting or in sculpture, is quickly taken over by the store designers, quickly commercialized, vulgarized, sterilized. Exactly because he despises cities Frank Lloyd Wright was certain to do something more than ordinarily revolutionary with this urban shop. But he makes no concession to novelty as such. The needed revolution is accomplished through the integrity of design—innate rhythms seeming lost to this generation of "designers."

3021 Ordway St. N.W.
Custom built detached brick with street level garage, large lot many outstanding features.
Price $39,500
Open Sunday, 1 to 5
Call Mrs. Harper with
JOS. M. WISE
Realtor
1332 Wisconsin Ave.
DU. 0200 WO. 5602

SILVER SPRING
6-Room, 1½ Bath Brick
1st Floor Powder Room
OPEN SUNDAY, 1 TO 7 P. M.
712 Forscon Drive
(See Directions)
Reduced to Sell. Cement Sun Porch, Fireplace, Beautycraft Kitchen equipped. Basement. Lot 60x125. 4% First Trust. Excellent condition. See Today!
Directions: Out New Hampshire Ave., past District Line to University Lane, left to Forscon Drive, left to 712.
PEPPER Real Estate
1601 R. I. Ave. N.E.
HUdson 5678

CHEVY CHASE, MD.
The Old Section Near Circle
Open Sunday, 1 to 6
33 W. Irving Street
Inviting, livable 4-bedroom detached home on 64' front tree-shaded lot; 1st floor lav., gas h.-w.h. $17,250
3518 Conn. Ave. THOMAS L. PHILLIPS WO. 7900

BANNOCKBURN HEIGHTS
NEW LISTING
This lovely 10-year-old Williamsburg brick house assures complete privacy in a country-like atmosphere on an acre of wooded ground, yet is only 16 minutes from downtown. Exceptionally well built house has a Living Room and Dining Room opening on to large screened Porch, Library with bath, all-electric streamlined Kitchen. On second floor are three Bedrooms and two Baths. Paneled Maid's quarters and recreation room in basement. Open terrace, Barbecue and Badminton Court. $39,500. Call Mrs. d'Amecourt, WO. 8660 or MI. 3350.
Exclusive
D. A. HANES CO.

OPEN SUNDAY, 1-6 P. M.

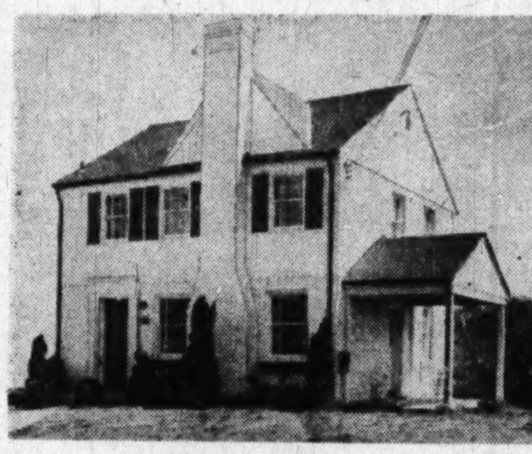

9517 Saybrook Ave., Silver Spring
$18,500
As Little as $3000 Down
Living room 12x22, with fireplace and built-in bookcase. Fully equipped kitchen including exhaust fan; side porch, tile powder room and bath. 3 roomy bedrooms. Copper plumbing and spouting, automatic gas heat. Convenient financing.
Directions: Out Colesville Rd. to Franklin Ave. Right to Saybrook Ave., left to our sign.
H. BROOKS PERRING & CO.
REALTORS SLigo 4422

3-BEDROOM BUNGALOW

1043 Flower Avenue, Maryland
Open Sunday, 1 to 6 P.M.
A California-style bungalow in a most convenient location. Enjoy its scenic beauty this spring. Attractive features in this full-sized residence are: Living room with fireplace, regular dining room, large kitchen with breakfast nook and pantry, 3 spacious bedrooms, den, tile bath and side patio on one level. Full basement, oil h.-w.h. Built-in 2-car garage. Spanish tile roof. Large corner lot with abundance of plants and Anchor fence.
$16,750
Mr. Murray on Premises or Phone SLigo 8114
Drive out Georgia Ave. or 13th St. to Piney Branch Rd., bear right to Flower Ave. and right one square to home.
Exclusive
SHANNON & LUCHS CO.
REALTORS
1505 H St. N.W. NA. 2345

LYON VILLAGE
OPEN SUNDAY, 11 A. M. UNTIL 6 P. M.
If you are looking for distinction and unusual environment, we invite you to visit this brick prewar constructed house located in a convenient and excellent neighborhood. The floor plan can only be appreciated by actual observation. There are four bedrooms, 2½ tiled baths, two living rooms, one for entertaining—the other for utility with a fireplace in each, ideal kitchen with plenty of cabinets, a beautiful lot with plenty of trees through which flows a refreshing stream. Cash payment of $6,000.00 will handle.
DIRECTIONS: Out Lee Highway to Hot Shoppe at Kirkwood St., left 1½ blocks to Open Sign.
M. T. Broyhill & Sons, Inc.
4624 Lee Highway CH. 5300

IF YOU WANT TO ROAM, YOU SHOULD LIST YOUR HOME,

WITH US!
THOMPSON & GRAY
REALTORS
304 Ellsworth Dr., Silver Spring
SLigo 6100

NOTICE:
50 MORE VETERANS
who are earning $2,600 or more a year may sign today for the next group of Two-Bedroom Homes scheduled to be ready for occupancy in the near future.
SIGN TODAY
The homes are being assigned on a first come, first served basis. Veterans who sign now will get possession of their new homes within 60 days or sooner.

PACK UP AND MOVE
INTO YOUR OWN
2-BEDROOM HOME

$58
a month covers all expenses including principal, interest, taxes, insurance, etc.
(and part of this, mind you, is savings!)

No Money Down
The only cash you need is $160 for prepaid items of taxes, insurance, etc.

There's quality as well as economy in these Viers Mill Village Homes. The lots are large, 55 & 65 ft. wide by 100 to 150 ft. deep. Modern kitchens with Norge refrigerators, 4-burner apt. gas range, modern sink with floor & wall cabinets. Kitchen & bathroom floors covered in bright, durable asphalt tile. Other quality features include automatic gas heat and hot water, copper plumbing, weather stripping, aluminum screens and screen doors, window shades. All this you may own and enjoy for only $58 a month.

EVERY VETERAN WHO IS EARNING $2600 or more a year can now own his own two-bedroom home in Viers Mill Village.

VIERS MILL VILLAGE
"A Planned Community for Veterans"

• ONLY 25 MINUTES FROM DOWNTOWN WASHINGTON

Go straight out Georgia Ave. to Wheaton, turn left on Viers Mill Road to Viers Mill Village.

COLONIAL Investment Co.
Exclusive Sales Agent
815-817 9th St. N.W.
SHepherd 3338

3010 ELLICOTT ST. N.W.

1st floor—Large living room with fireplace and mirrored wall, dining room, sun room, den, powder room, large center hall, kitchen and butler's pantry. 2nd floor—4 bedrooms, 2 full baths, staircase to large attic. This house has pleasant servants' quarters, and 2-car garage, delightful location on triangle of Ellicott st. and Linnean Ave. Price $54,500.

Open Sunday, Noon to 6 P.M.

or Call Mr. KENNER SLigo 6600—Weekdays, 9 to 5

For Sale—Lot 40 Feet Long, 4 Inches Wide

If you know anyone interested in buying a lot 40 feet long and 4 inches wide or one 6 inches by 24 inches, call District Tax Assessor Edward A. Dent and he will be delighted to arrange the sale.

These two are part of a group of more than 500 in the District created by faulty surveying and transfers of title. But each year, the assessor's staff has to go through the motions of preparing a bill for each lot and if they are not paid, frequently must spend public funds to advertise them for sale.

According to Dent, they represent a legal headache of which he cannot divest himself. The law requires taxes must be assessed on each piece of property and even if neighbors of the odd lots use them, they usually decline to buy them. Purchase would entail paying up back taxes and penalty fees.

Most of these lots are in the Northwest section and have been listed as tax delinquent for 30 to 40 years, although some go back as far as 75 years. A lot assessed at 8 cents 75 years ago would now cost about $100 to purchase, Deputy Assessor Byers M. Bachman estimated yesterday.

Recently staff members of the Real Estate Directory, annual volume published by Rufus S. Lusk and his son, Rufus S. Lusk, jr., began checking assessment records and uncovered the two lots mentioned above.

The 4-inch 40-foot lot is located on Ridge st. nw. between 433 and 435 and has an assessed value of $4.

The half-foot by two-foot tract is located in the backyard of 1643 Newton st. nw. and has an annual tax bill of 2 cents, according to Harry L. Stoner, directory worker.

In some cases, where the odd lots are owned by adjoining residents, the assessor has been able to convince them that consolidatiing the lots would assist the District Government, but more often such lots are owned by persons who have sold land all around them and no longer have use for the tracts.

MORE RENTALS COMING: *Here is Architect William N. Denton, jr's conception of Idaho Terrace Apartments, scheduled for construction at Idaho and Cathedral aves. nw. by David L. Stern Construction Co. for Idaho Terrace, Inc., owners. The rental will have six stories, a basement and sub-basement. Measuring 265 by 85 feet, it will be of brick and reinforced concrete. An FHA-insured mortgage of $1,750,000 has been issued. Mortgage funds were supplied by Union Central Life Insurance Co. The project will have 206 units when completed.*

Euopean Construction Check By Controls Shown in Booklet

How governments in Europe have throttled home construction by legislative controls is the theme of a pamphlet, "Notes on Housing in Europe," just published by Charles T. Stewart, public relations director of the National Association of Real Estate Boards.

Stewart toured Europe for 10 weeks last summer studying postwar housing conditions and the European homebuilding industry. He said the housing shortage there was much more severe than in the the United States.

Construction time in England, where home production is nationalized, Stewart found was 10 months for multi-family units. He said this was about three times as long as required for similar construction here.

"Between the end of the war and June 30, 1948," Stewart wrote, "England's Socialist-ridden house building systems produced 310,350 new dwelling units, or approximately 6½ per thousand of population. Total new production here in the same period, under private enterprise, was about 1,800,000 new units, or 12½ per thousand of population."

In England, France, the Netherlands, and Sweden there is rigid rent control which discourages construction of apartments, Stewart contends. He adds that in most European countries, government housing is usually political housing used by the families of productive workers.

"Public housing in Spain is given away to poor families, who may not sell it, but may pass it on to their children" the booklet states.

Fire Fighters Use 'Wetter' Water

Johnstown, Pa. (U.P.)—City firemen here have a new solrution to make water wetter.

Fire Chief John A. Moran said the solution, when added to water normally carried in booster tanks and cans, serves as a penetrating agent to carry moisture to the heart of flames.

The solution as particularly adapted for use where baled cotton, rags and other materials are burning and water has a hard time penetrating. The new solution, according to the chief, will even work into more deeply charred sections of wood.

A gallon of mixture is added to a hundred gallons of water to make a green, sudsy solution that is a real aid in quenching stubborn blazes.

ON A SHADY HILLSIDE

2606 44th St., Wesley Heights

OPEN SUNDAY 1 TO 6 P. M.

FRESHLY REDECORATED—PRICE REDUCED

An excellent brick house, 10 years old, on it's own full acre in the city's best residential area. Surrounded by full grown shade trees. Entrance hall, powder room, living room, secluded screened porch, handsome paneled library, dining room, pantry and kitchen. Second floor has four bedrooms, two baths and deck. Stairway to ample storage attic. Basement has recreation room, maid's room and full bath and large 2-car garage. Horace Mann School District. Mrs. Oechsner will be there to show you the house.

To Reach: Out Mass. Ave. to Cathedral Ave., left to 44th Street, left to "open" sign, then up driveway through woods to house.

Marsteller, McCabe Co., Inc.

WO. 1966 — Eves. WO. 4186

CHEVY CHASE, D. C.
5336 41st St. N.W.
Here Is the Unusual

A chance to purchase a four bedroom house in this exclusive neighborhood. The price is reasonable and you will enjoy the new decorations and inside alterations.

OPEN SAT. and SUN., 1 to 7 P. M.

Brodie & Colbert, Inc.
1931 K St. N.W. NA. 8875

CHEVY CHASE, MD.
Open Sunday, 1 - 6
4608 Norwood Drive
½ Block to Wisconsin Ave. Bus.
A charming 6-room Colonial home, immaculate throughout.
Directions: Out Wisconsin Ave. to Norwood Drive, left to home.

Northwest Realty
OL. 6867
7613 Wisconsin Ave.

Buy Direct From Builder
New Restful Homes
3035 PORTER ST.
NEAR CONN. AVE.

Exclusive and most convenient location; 3 bus lines, Roch Creek Park, up-town theater, Wardman Park and Shoreham Hotels.

Detached brick home, 6000 sq. ft. of land, spacious rooms, 7 walk-in closets, 4 bath rooms, screened living porch, picturesque terraced yard, gorgeous kitchen, electric dishwasher.

Open Saturday and Sunday, 2-5 P.M.

Eldea Builders
NA. 6717

WESTMORELAND HILLS

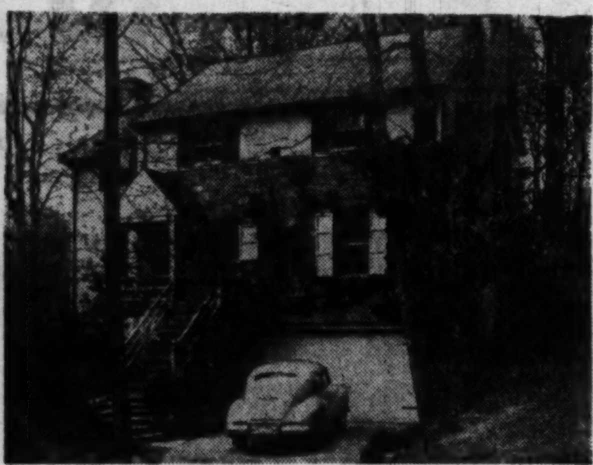

11 Duvall Drive

A LOVELY CUSTOM-BUILT STONE AND BRICK HOME, WITH LOTS OF CHARM & INDIVIDUALITY

There are seven rooms, two fine tiled baths, fireplace in master bedroom, first floor den and powder room, plus a maid's finished room and bath. Among the many refinements are walnut floors of random width, attractive archways and other intriguing architectural detail, well proportioned living room with lovely Colonial fireplace, screened rear porch with upper deck overlooking a wooded area, heavy slate roof, copper gutters and spouts and excellent kitchen equipment. Other features include Venetian blinds, Bryant gas heat, insulation, large storage attic, two-car garage with overhead doors and a generous size shaded lot.

TO REACH: Out Massachusetts Avenue one block beyond Westmoreland Circle to Duvall Drive, left to "Open" sign.

OPEN SUNDAY, 2 TO 6

Geo. D. Miller, Realtor

Mills Bldg. — DI. 3355

Beautiful Section of DUMBARTON

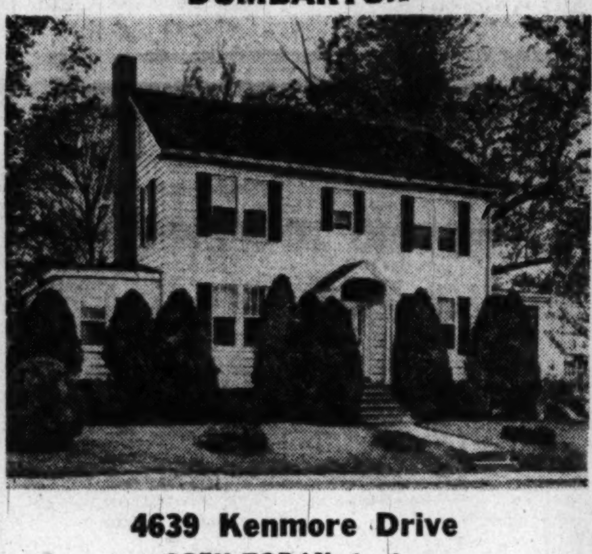

4639 Kenmore Drive

OPEN TODAY, 1—6

An opportunity to purchase reasonably a real home in an increasingly desirable area, conveniently located. It offers privacy and country atmosphere, but within a few minutes of downtown district. Built of brick, it is of excellent prewar construction and in excellent condition. The first floor contains living room with fireplace, screened porch, opening off patio and garden; dining room; modern kitchen; combination library and guest room with ½ bath situated on stair landing. The second floor has master bedroom suite with private bath, 2 double bedrooms and 1 bath. Other features include 2-car garage, possible recreation room with fireplace in basement, maid's room and bath, laundry room with side entrance, oil heat, and insulated third-floor storage attic. Sold to approved purchaser only.

TO REACH—West of Reservoir Road just beyond Foxhall Road to Dumbarton Sign, and Kenmore Dr. to open sign.

SIMMONS PROPERTIES

Realtors—Exclusive Agents

DE. 5666 — 1729 21st St. N.W. — Week Ends—AD. 1441

KENWOOD
Suitable for a Rambler

Situated in one of Washington's most beautiful suburbs, a desirable wooded lot with 163-ft. frontage, containing 18,404 square feet. Only 2 blocks from the Kenwood Country Club, this is an ideal location for a custom-built home.

Call Owner, OR. 8238

ATTENTION!
Doctors—Dentists
Near Mayflower Hotel

One-half block off Conn. Ave. below Dupont Circle on lovely street of fine old residences. Zoned for any type residential, including apartments, doctor's home and office and certain types of organizations quarters, clubs, etc. Four-story English basement brick building with main reception room and completely private 1-room, kitchen and bath apartment on entrance floor. There are 3 floors above with 9 rooms, 2 baths, oil heat, garage. A genuine bargain at $37,000. Owner retiring. Call for appointment weekdays.

Burr & Young
Realtors
DE. 4444

BETHESDA

5213 Roosevelt St.
3 Twin-sized Bedrooms, 2 Baths
$19,950

Pre-war brick home located in desirable Glenwood area. 1st floor contains living room with fireplace, dining room and all-electric kitchen; 2nd floor contains 3 bedrooms and 2 baths. Full basement with toilet, gas a.-c. heat, attached garage, very well landscaped yard, side screened porch. This home is located close to transportation and schools.

Open, 2 to Dark Today

DIRECTIONS: Out Wisconsin Ave. to Old Georgetown Rd., left on Old Georgetown Rd. to Roosevelt St., then right 2 blocks to open sign.

SAMUEL E. BOGLEY, INC.
7004 Wisc. Ave.
WI. 5500 — WI. 1320

SPECIAL OFFERING WHILE THEY LAST

Beautiful One-Acre Homesites (Baby Farms)

FAWSETT FARMS

Nearby Montgomery County, Maryland

Only 20 Minutes from Downtown

Now Offered From $1000 on Convenient Terms

If you have dreamed of some day owning a country estate amid peaceful and protective surroundings with your own garden, chickens, etc.—this is the fulfillment of your dreams. Drive out today through the beautiful countryside and select a site for your future home. The location and also the prices will challenge your imagination.

REPRESENTATIVES ON PROPERTY SATURDAY & SUNDAY

To reach: Straight out MacArthur Blvd., 6 miles beyond Glen Echo (¼ mile beyond Naval Testing Basin) to Fawsett Farms on right. Intersection of MacArthur Blvd., and Great Falls-Potomac Road. From Bethesda, Md. Follow Wilson Lane to River Road. Right on River Road 4½ miles to Potomac Road. Left 2 miles to Fawsett Farms on left.

N. C. Hines and Son, Agents

1419 N. Uhle Street, Arlington, Va. — Telephone GLebe 3451, DI. 7739

8-Room Farm Home and 80 Acres—$21,000

NEAR FREDERICKSBURG, VA.

OPEN FOR INSPECTION TODAY OR BY APPOINTMENT

Property consists of an 8-room dwelling in excellent condition, equipped with water and electricity on 80 acres—40 acres of fertile open land and 40 in young timber. Located 8 miles from Fredericksburg on the Warrenton road. New cement highway runs through farm. Trailways bus and school bus run by door. Convenient to school and churches.

TO REACH—Turn right off Highway No. 1 at Falmouth and proceed 6 miles up Highway No. 17 north 6 miles.

Richard L. Payne — WRITE FALMOUTH, VA.

OR Phone Fredericksburg, Va., 47-J-2

90 HAPPY HOME OWNERS IN INDIAN SPRING MANOR ONLY 3 HOMES LEFT

VETERAN APPROVED AND FINANCED

Adjoining the Lovely Indian Spring Golf and Country Club

Sample House, 9624 Old Bladensburg Rd.

6 ROOMS—1½ BATHS

$18,700—Low Down Payment

COMPARE WITH THE REST YOU WILL AGREE THESE ARE THE BEST

SOME OF THE FEATURES

- ★ All copper downspouts, gutters and water pipes
- ★ First-floor tiled powder room
- ★ 3 large bedrooms
- ★ Spacious electric kitchen, including garbage disposal
- ★ Slate roof

Model Home Open Daily and Sunday, Noon to Dark

To reach: Out Georgia Ave. to Colesville Rd., turn right on Colesville Rd., proceed 1 mile to Franklin Ave., turn right to Old Bladensburg Rd., left to property and sign. OR, out New Hampshire Ave. extended to Bladensburg Rd., turn left on Bladensburg Rd., 1½ miles to property.

8623 Colesville Rd., Silver Spring, Md. SLigo 1700

Realtors DREISEN-FREEDMAN INC.

BUILT BY PEABODY Builders

"JUST SHY OF AN ACRE"

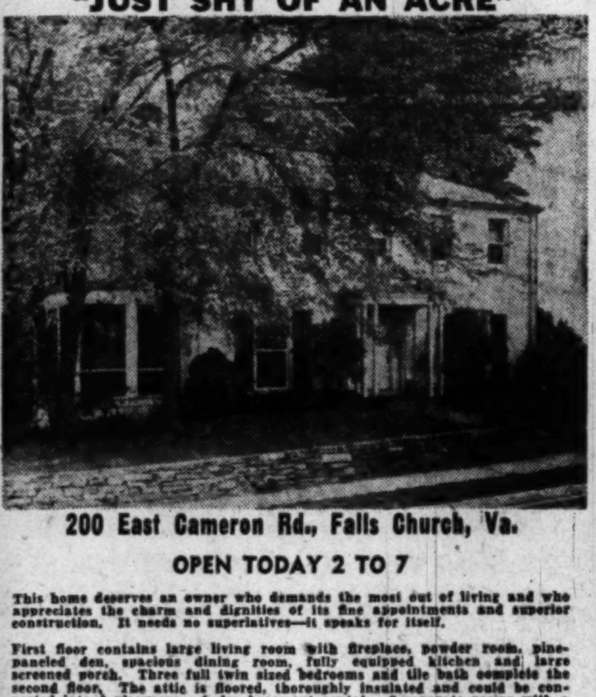

200 East Cameron Rd., Falls Church, Va.

OPEN TODAY 2 TO 7

This home deserves an owner who demands the most out of living and who appreciates the charm and dignities of its fine appointments and superior construction. It needs no superlatives—it speaks for itself.

First floor contains large living room with fireplace, powder room, pine-paneled den, spacious dining room, fully equipped kitchen and large screened porch. Three full twin sized bedrooms and tile bath complete the second floor. The attic is floored, thoroughly insulated and could be converted into a playroom. A dry basement contains 3 separate rooms with a bright laundry room, including Launderall and outside entrance. Oil hot-water heat. Detached 2-car garage.

The home is further enhanced by it's setting on a fully landscaped ½-acre lot. One block from transportation and shopping. 15 minutes to Pentagon. As the owner is being transferred we invite you to make an offer.

Directions: Across Key Bridge, out Lee Hgwy. through Falls Church, past Broad St. 6 blocks to East Cameron Road, left ½ block to home and open sign.

WALKER & Dunlop Inc.
REALTORS

1200 15th ST. N.W. — Eves. WO. 7039, DI. 0222

BETHESDA

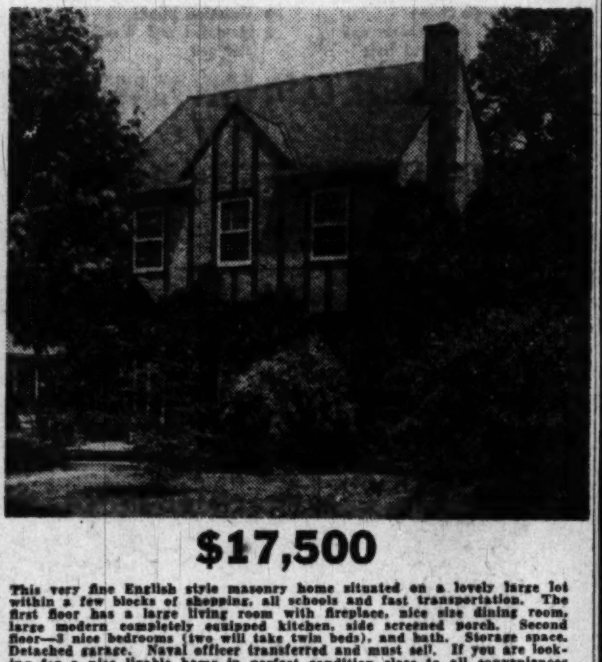

$17,500

This very fine English style masonry home situated on a lovely large lot within a few blocks of shopping, all schools and fast transportation. The first floor has a large living room with fireplace, nice size dining room, large modern completely equipped kitchen, side screened porch. Second floor—3 nice bedrooms (two will take twin beds), and bath. Storage space. Detached garage. Naval officer transferred and must sell. If you are looking for a nice livable home in perfect condition close to all conveniences on a large piece of ground, inspect this home TODAY.

6801 45th Street

OPEN SUNDAY, 1 UNTIL DARK

DIRECTIONS: Out Wisconsin Avenue to second traffic light in Bethesda at Leland, turn right on Leland 2 blocks, left on 45th Street to OPEN sign.

W. B. WRIGHT

Exclusive—Realtor—Builder

3400 Conn. Ave. N.W. — EM. 5600

OPEN BUNGALOW
4703 Bayard Blvd.
$13,750

Just completed new red brick, 2-bedroom bungalow. Tile bath and shower. Wood-burning fireplace. Full stairway to full attic. Gas hot-water heat. Covered cement porch. Fenced yard.

Directions: Enter Bayard Blvd. at Western Ave., just east of Mass. Ave.

J. LEO KOLB CO.
1237 Wis. Ave. N.W. — MI. 2100

Bradley Boulevard
6993 Bradley Boulevard, Bethesda, Md.
3 Bedrooms—1½ Baths
Price, $18,750
Veteran Approved—Easy Terms
WITH ONLY $3,000 CASH

Finest construction by master builders. First floor lavatory, woodburning fireplace, gas-air conditioned heat, Venetian blinds, copper plumbing. Fully equipped kitchen. Very large lots.

OPEN DAILY

To Reach: Out Wisconsin Ave. to Bradley Blvd., left on Bradley Blvd. 1 3/10 miles to homes on right.

FRED A. SMITH COMPANY
Realtors
1113 17th St. N.W. — EX. 2480

CHILLUM HEIGHTS, D.C.
New!

$16,500

305 PEABODY ST. N.E.
3 Bedroom—Detached Homes

Living room, dining room, kitchen, tile powder room on 1st floor; 3 bedrooms, tile bath and shower on 2nd floor. Full basement, lavatory, gas heat, Venetian blinds, aluminum screens throughout including basement.

OPEN Sunday Noon to Dark

Directions: Out N. H. Ave. to Peabody Street, N. E., right one block.

Coronet DEVELOPMENT CO.
RALPH R. LINOWES
Sales Agent
828 10th St. N.W.
NAtional 2457 — Eves. TA. 9882

Let's Get Down to Earth!

Sweet Corn Supreme for Hour After Picking

By James H. Beattie

SWEET CORN is a fine vegetable for almost any garden, even a small one. Many gardeners feel it best to concentrate efforts on a few well-chosen vegetables and to minimize the space and attention given others. Sweet corn, tomatoes and beans form a combination that is difficult to surpass as basic crops.

The statement is frequently made that sweet corn requires so much space that it is adapted only to large gardens. Considering the remarkable producing qualities of the recent hybrid sweet corn varieties when properly grown, particularly if fed generously, this problem is not a sserious as many believe it to be.

Here are two typical cases that have come to our attention. A Chevy Chase gardener has only a small area for gardening purposes. Last season he grew a little sweet corn and the high quality of the product brought a demand from the family for more sweet corn. This season the additional space required for the sweet corn represents that occupied last year by some unimportant things which proved of little value to the family.

This season a space about 15 feet wide and 40 fee tlong has been set aside for three plantings of sweet corn, one third of the area at each planting. With good care, each of these plantings should yield five to six dozen ears or from 15 to 20 dozen from the area during the season. This is not the whol estory because the block reserved for the last planting is now in use for peas and the early block will be available for some fall crop.

Another gardner in nearby Virginia is going a step farther. He has a larger garden and three 80-foot rows have been divided into three blocks. His yield should be between 20 and 30 dozen ears for the season and two-thirds of this area may also be used for other vegetables.

Whether the planting of sweet corn is large or small it should always be in multiple rows or in blocks, not single rows. Multiple row planting is required for pollination.

Sweet Corn For Freezing

SWEET CORN is an extremely desirable vegetable for preservation by freezing. If gathered and processed while in prime edible condition it makes a product that is nearly equal to the fresh corn. A half-dozen average-sized ears will make enough cut corn to fill a pint carton. This figure supplies a clue to the requirements for sweet corn grown for freezing.

Obviously, it is adapted mainly to large gardens where a tractor is available for land preparation and cultivation. The quality of frozen sweet corn can be no better than that of the ears when they are gathered and processed. It does not pay to process old, poor quality corn.

Our experience indicates that

See BEATTIE, Page 13, Column 5

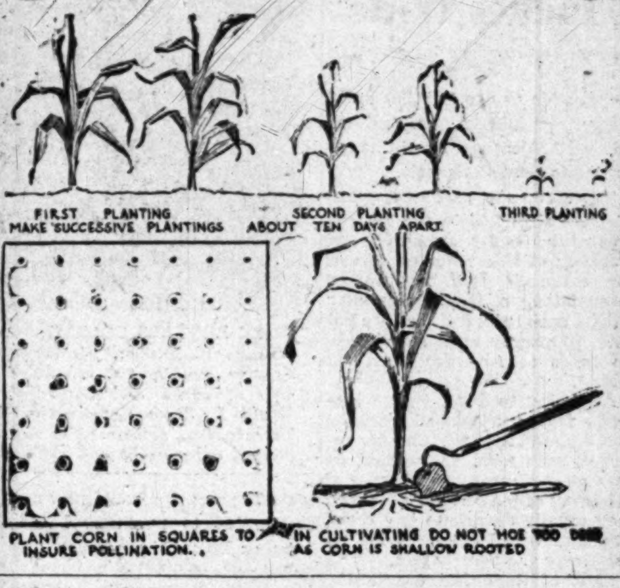

Brick — Detached — New
ALTON PLACE & RENO RD. N.W.

Detached brick of fine construction and individual decoration. Short walk to Conn. Ave., transportation and schools.

Living room with fireplace, square dining room, modern equipped kitchen, tile powder room and open concrete porch. Three large bedrooms, sun deck and Holywood bath. Full basement with laundry trays, copper plumbing, ½ bath and Bryant Gas heat.

Agent on Premises Saturday & Sunday

Directions: Out Conn. Ave. to Albermarle Street, left to Reno Rd., left 1 block to our OPEN sign.

JAMES L. DIXON & COMPANY
1022 17th Street N.W. STerling 7200

RAMBLERS
$11,250–$12,250
HOLLYWOOD-ON-THE-HILL
COLLEGE PARK, MD.
15 Built—Only 2 Left
Occupancy With Settlement

One is a 5-room bungalow with full basement, auto-gas heat, fully-equipped kitchen at $11,250. Another is a 5-room bungalow with stairway to expansion attic at $12,250. Large wooded lot. Good transportation to downtown Washington. Convenient to Beltsville Experimental Station and University of Maryland.

Open Today, 12 to Dark

Directions: Out Baltimore Blvd. past University of Maryland 1½ miles to Hollywood sign, turn right to 49th Avenue and houses.

Taylor Development Co.
OL. 3303

Bethesda, Md.

7909 LYNBROOK DRIVE
- This House Is Lovely
- It Has 3 Bedrooms
- Large Living Room
- Dining Room and Kitchen
- Finished Basement
- Screened Porch

COME SEE IT—1 to 6 P.M. Sunday

Directions: East-West Highway to Bethesda High School, north beside school 2 blocks, right on Lynbrook, bear left to house. Evenings call Mrs. Christman, OL. 0571.

ALLIED REALTY CORP.
6700 Wisc. Ave. WI. 6649

Outstanding Corner Brick Home
Manor Park—Facing Ft. Slocum Park

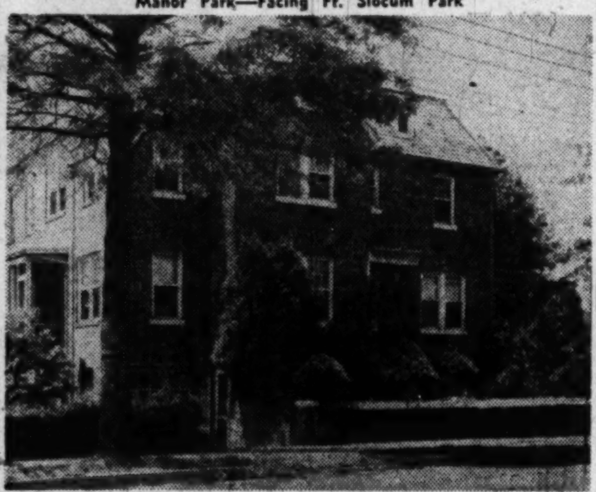

5614 3rd Street N.W.
Suitable for Large Family or Apartments

Near Third and Kennedy Streets, express and crosstown bus lines, stores, schools and theater. Center-hall planned, living room, dining room, kitchen, master bedroom has bath with built-in tub and shower all on first floor; master bedroom with private bath and a 2-room, kitchen and bath apartment on second floor; 1 room, kitchen and bath apartment in basement. Oil burner, hot-water heat, metal weatherstrips, screens, built-in garage.

Open Sunday, 2:30 to 6 P. M.

Drive out New Hampshire Ave. or Kansas Ave. to 3rd St., left to house.

L. T. Gravatte
1518 K St. N.W. *Exclusive Agent* Realtor NA. 0753

4 FULL BEDROOMS
$3,500 DOWN
Open Today and Every Day

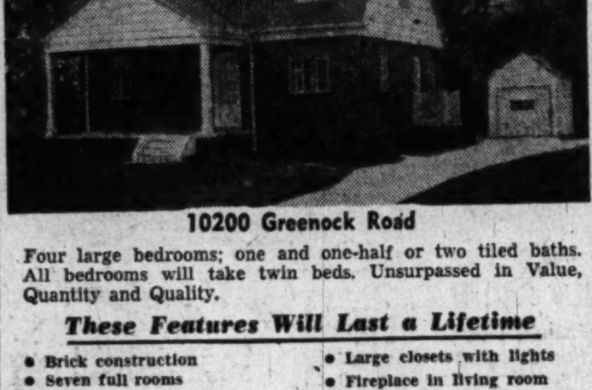

10200 Greenock Road

Four large bedrooms; one and one-half or two tiled baths. All bedrooms will take twin beds. Unsurpassed in Value, Quantity and Quality.

These Features Will Last a Lifetime

- Brick construction
- Seven full rooms
- First floor den or bedroom
- Copper plumbing
- Tiled powder rm. on 1st floor
- Tiled bath on second floor
- Detached garage
- Air-conditioned gas heat
- Select oak flooring throughout
- Large kitchen with space for breakfast table
- Large closets with lights
- Fireplace in living room
- Full basement with separate entrance
- Fully insulated
- Venetian blinds
- 8.3 cu. ft. refrigerator and range included
- Priced reasonable at $19,950 up
- Convenient terms

TO REACH: Out 16th Street to Colesville Road, out Colesville Rd., to Lanark Way at "Indian Spring Country Club," left to Greenock Rd., right to houses.

THE PRENTICE COMPANY
1101 Vermont Ave. Inc. ST. 6650, Sat. & Sun., SH. 9795

OPEN
Georgetown
$17,750

Vacant. Three Bedrooms 1½ Bath Home with 2 wood-burning fireplaces. Gas furnace in full basement. Side entrance.

1408 36th St. N.W.

J. LEO KOLB CO.
1237 Wisc. Ave. N.W. MI. 2100

Jaffe NEW YORK DECORATING CO.

Beautiful Wallpapers!

Over 45 years as Painters, Decorators and General Contractors
911 13th St. N.W.
ME. 2460

GARDEN

SPRAY WITH "Black Leaf 40"

CHOICE OF PROFESSIONALS

BLACK LEAF 40 the "old standby" of commercial gardeners, growers and nurserymen. Controls aphids and similar sucking insects, both by contact and by fumes. Good gardens deserve BLACK LEAF 40 protection.

SPARES BENEFICIAL INSECTS
BLACK LEAF 40 works with nature and spares the helpful insects but kills the harmful ones. Easy to use—inexpensive and leaves no harmful residue.

ECONOMICAL TO USE
1 ounce of BLACK LEAF 40 with a little soap added will make 6 gallons of effective spray for aphids, leafhoppers and certain other insects.

EXTRA VALUES!
BLACK LEAF 40 is not only a top garden spray, but also a most effective control for lice and feather-mites in poultry. Dogs and rabbits shy away from gardens or shrubbery sprayed with BLACK LEAF 40.

ASK YOUR DEALER
4906-H
LOOK FOR THE "Black Leaf" ON THE PACKAGE

Mortgage Loans
Insurance
Tyler & Rutherford, Inc.
1726 H Street N.W.
RE. 5245

"EFFICIENT SERVICE FOR 37 YEARS"
Specializing in the
SALE AND RENTAL OF NORTHEAST and SOUTHEAST REAL ESTATE
HOHENSTEIN BROS.
7th & H Sts. N.E. FRanklin 3000
Member Washington Real Estate Board

GARDEN

See the
SMALL GIBSON TRACTOR
With 6 H. P., Wisconsin air-cooled engine, four wheeler, at
J. S. Connolly
4715 Miller Ave., Bethesda, Md.
Wisconsin 6600

CERTIFIED GUARANTEED
Blueberries
EASILY GROWN
FOR SPRING PLANTING

This month only, Sensational Special
BANCOCAS—CABOT—RUBEL—JERSEY

6 TO 10 INCH .... 5 FOR $1 (100 for $12)
12 TO 15 INCH .... 2 FOR $1 (100 for $35)
18 TO 24 INCH .... 3 FOR $2 (100 for $55)

Less 20% for quantities of 1,000
Read Well Before Ordering. Add 10c to each dollar purchase for packing, postage. No C.O.D.'s. Send check, cash or money order. Please print name. NO CATALOG.

SHADY LAWN NURSERY
DEPT. P, HAMMONTON, N. J.

AZALEAS 6" to 8" 15c EA. POSTPAID
CORAL BELL, HINODEGIRI
AND OTHER VARIETIES
Add 50c to cover handling any size order
Spanish Fort Nursery—Daphne, Alabama

Braddock Heights, Alexandria

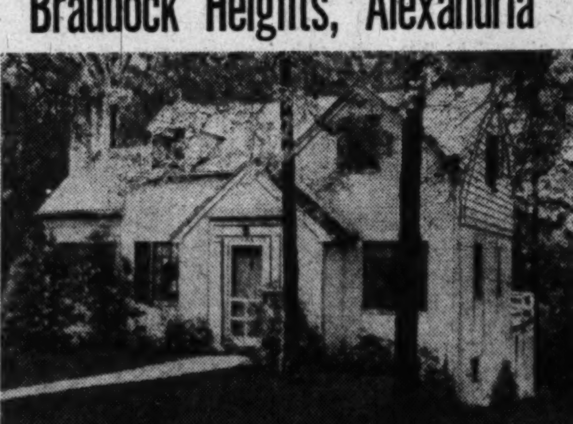

508 WOODLAND TERRACE
OPEN TODAY

Cape Cod home, Braddock Heights, Alexandria. Fine pre-war construction, charming brick and frame home. Owner being transferred, must make quick disposal. Living room with large fireplace and wide plate glass mirror above mantel. Dining room, kitchen, bedroom, tile bath, screened porch all on first floor. Two large bedrooms and tile bath upstairs. Full basement, with partially finished recreation room, store room, maid's room and bath, oil heat. Well-landscaped lot (75x100), numerous improvements, convenient to schools, churches and bus lines. PRICE $21,000.

DIRECTIONS: Out Shirley Blvd. to S. Ridge Road and Ridge Rd. to Russell Road (right). Russell Road to Woodland Terrace and 508.

OWNER—Lieut. Col. J. B. Lampert—TE. 0249

LORD CALVERT APARTMENTS
Washington-Baltimore Blvd.
Adjoining Lord Calvert Hotel, College Park, Md.

4-room (1 bedroom) and 5-room (2 bedrooms) apartments available for immediate occupancy

4 rooms at $81
5 rooms at $95
(including all utilities)

See Agent at Premises—or Apply Mr. Gotoiu, Lord Calvert. WA. 8324
Suite 206, Maryland Bldg. Hyattsville, Md., WA. 3100

Does a Large, Handsome Corner House In Shepherd Park At a Real Mark-Down Price Interest You?

A Cagey Buyer—Ready to Act—Will Find This a Distinct Bargain As To Price and Terms!

Make Your Offer Today, 1 to 6
Address: 7621 13th St. N.W.

Exclusive

JOHN H. MILLER, JR. & BRO.
1812 K St. NW. NA. 2557

Westmoreland Hills...
A Lovely Home in a Woodland Setting

Open Today, 1-6
$27,500

A beautiful prewar brick home in a truly natural setting, planned in every detail to blend perfectly with the superb location in this highly restricted and convenient location. Includes center hall, 3 nice bedrooms, 2 baths, stairs to attic, attached garage, basement with semi-finished recreation room and fireplace, screened porch.

TO REACH: Out Mass. Ave. to Westmoreland Circle, left on Wetherill Road to Albemarle, right to house.

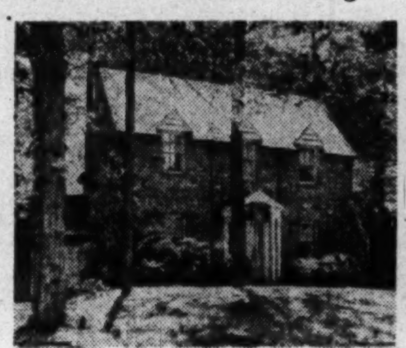

18 Albemarle Street
Exclusively With
C. ALLEN SHERWIN, Inc.
REALTORS
4241 Wisc. Ave. N.W. EM. 4450

LA SALLE PARK
A PRESHOWING OF SEVEN NEW BRICK DETACHED HOMES IN ONE OF WASHINGTON'S NICER SUBDIVISIONS

- These Homes Have the Following Outstanding Features:
- Large, Well Landscaped Lots
- Fireplace with Full Mirror in Living Room
- First Floor Powder Room
- Three Spacious Bedrooms
- Full Tiled Bath with Shower and Linen Closet
- Electric Dishwasher and Garbage Disposal Unit
- Exhaust Fan in Kitchen
- Recreation Room with Fireplace
- Slate Roof
- Gas A.-C. Heat
- Storage Room and Lavatory in Basement
- Outside Basement Entrance
- Venetian Blinds
- Insulated and Weather-stripped

SAMPLE HOUSE 4410 19th PLACE N.E.
OPEN SUNDAY, 1 TO 7 P. M.
SULLIVAN BROTHERS, Realtors
1520 K St. N.W. Exclusive Agents ME. 4323

To Reach: Out Michigan Avenue to Varnum Street, right on Varnum Street to 19th Place, left on 19th Place to houses.

MORTGAGE LOANS
MONTHLY PAYMENT LOANS—FHA—CONSTRUCTION

INSURANCE
FIRE—CASUALTY—BONDS

PROPERTY MANAGEMENT
BUSINESS LEASES

H. L. RUST COMPANY
EST. 1889
1001 15th Street N.W. NAtional 8100

American University Heights

4301 Verplanck Place N. W.
Open Today, 1 to 6

Bright cheerful brick house with large rooms, on corner of quiet street. Entire house in excellent condition. Entrance hall, step-down living room with 3 exposures, screened porch, den, powder room, dining room, beautiful kitchen with breakfast area; master bedroom with 3 exposures, private bath and deck; 3 other bright bedrooms with bath. Stairway to insulated 3rd floor. Daylight recreation room with fireplace; garage, gas heat. Mrs. Zimmerman will be there to show you the house.

Out Wisconsin Ave. to Van Ness St., left to 43rd St., right ½ block to house at corner of Verplanck Pl.

Marsteller, McCabe Co., Inc.
WO. 1966 Eves. EM. 7633

Adjoins Greenwich Village

Just Off Bradley Boulevard

A custom-built home with all large rooms, beautiful baths, exclusive surroundings.

Exceptional Price at $18,990
With $2,840 Cash to G.I.
Open All Day Today

To Reach: From Wisconsin Ave., left on Bradley Blvd., past Wilson Lane a few blocks, turn right on Aberdeen Road and follow signs.

EXCLUSIVE AGENTS
Frederick W. Berens Sales, Inc.
1528 K St. N.W. NA. 9141

WESTGATE
5406 Allan Road
Open 1 to 6 Sunday

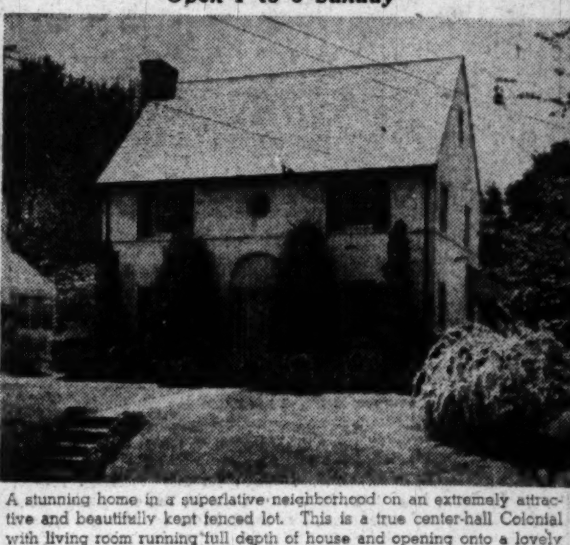

A stunning home in a superlative neighborhood on an extremely attractive and beautifully kept fenced lot. This is a true center-hall Colonial with living room running full depth of house and opening onto a lovely screened porch, kitchen and 1st floor lavatory. On the 2nd floor are 3 fine bedrooms and 2 tile baths. There is a full basement with unusual utilities and oil hot-water heat, slate roof, detached garage. Westgate is one of the nicest medium-priced residential areas in this part of the country and lies just over the District Line.

Out Mass. Ave. to Westmoreland Circle, continue out Mass. Ave. to Newport Ave., right to Allan Rd., left to open sign.

SAMUEL E. BOGLEY, Inc.
7004 Wisconsin Ave. WI. 1320—WI. 5500

FINANCING ARRANGED Small Down Payment, Balance Like Rent.

LOT OWNERS

$2095

2-Bedroom Ranch Type

Full plans and instructions for erection on your lot are included. Site, foundation, erection, plumbing, electricity and painting may be had at added cost.

IMMEDIATE DELIVERY
42 MODELS—4 ROOMS AND UP
PRICED FROM $1495
Beautifully Illustrated Catalogues 25c Each
All Three Catalogues, 50c
No. P10, Log Cabins ☐ No. P16, Cottages ☐ No. P20, All-Year Homes ☐

- ★ Electric Refrigerator
- ★ Double Floors—Hardwood
- ★ Cabinet Sink in Kitchen
- ★ Double-hung Windows
- ★ Sash Balancers
- ★ Tile Board Bath/Kitchen
- ★ Asphalt Tile Floors in Bath and Kitchen
- ★ Kitchen Wall Cabinets
- ★ Comb. Screen-Storm Doors
- ★ Large Closets Throughout
- ★ Approved Insulation
- ★ Thick-butt Shingles
- ★ 2x10 Floor Joists 16" O. C.
- ★ Truss-roof Construction
- ★ Weatherstripped Windows and Doors
- ★ Screens Throughout

VISIT OFFICE SHOWROOM
1007 13th St. N.W.
WASHINGTON, D. C.
Phone STerling 8842
Open Daily & Sunday 'til 5 P.M.
Mon., Wed., and Fri. 'til 9 P.M.
Closed Thursdays

Golden Key Homes

The United States is the leading oil-producing center in the world, with the Caribbean second and the Middle East third.

Plumbers Suggest Adequate Valves

When installing new plumbing or extending an old system, plumbers advise home owners to make sure that a valve is included to control the water supply to each piece of equipment so that hot water tank, sink, laundry tubs, bathroom fixtures, washer, furnace boiler and other equipment can be disconnected for repair without shutting off the entire supply system.

Sweet Corn Suggested As Basic Garden Crop

BEATTIE, From Page 12

freezing on the cob is unsatisfactory. When cooked the corn often tastes of the cob. Freezing on the cob is also very uneconomical of freezer space. A half dozen ears occupy three or four times the space that is required for a pint carton containing exactly the same quantity of corn.

Culture Is Simple

ANY fertile, well-drained soil is satisfactory. Even a poor soil may be used provided the plants are liberally fed. This is one crop with which there is little danger of having the soil too fertile, but this does not mean that mineral fertilizers may be used in excessive amounts.

There is special danger when the fertilizer is placed directly in the rows or closely around the hills where it is liable to come in contact with the seed. The use of garden compost, poultry litter and other forms of decayed organic matter incorporated into the soil before planting creates a condition that is favorable to the liberal use of fertilizer and to maximum yields.

Under these conditions, from 1 to 2 pounds of a 5-10-5 fertilizer to each 25 to 30 stalks applied under the row sites and well mixed into the soil before planting, or applied in furrows along each side of the row at planting time, will produce excellent results.

The plant requires a lot of nitrogen at the time when the ears are forming. An ounce or two of nitrogen of soda, or equivalent amounts of some other nitrogen salt applied to the surface of the soil around each hill or alongside the rows when the ears are beginning to form will usually produce a startling increase in the size of the crop.

The width of the rows and the spacing of the plants in the rows may be determined by the type of culture to be followed. Straight rows of uniform width will greatly facilitate garden tractor cultivation. Sweet corn may be planted either in drills with single plants spaced about a foot apart in the rows, or in so-called "hills," this term merely meaning that two or more plants grow together with more space between the hills.

Corn plants require from 2½ to 3 square feet for proper development, hence the wider spacing between the hills. Three-foot rows with the drilled plants a foot apart and hills with two to three stalks about 3 feet apart are very common planting practices.

Plenty of Space Needed

NOTHING is to be gained and a lot may be lost through failure to allow plenty of room for the plants to develop. It is always necessary to plant more seed than is theoretically necessary and to thin to the desired stand when the plants are 3 to 4 inches tall.

Being a warm-weather plant it is best to defer planting until the weather is settled. In Washington May 1 is looked on as the earliest safe planting date. Succession plantings may be made at intervals until the middle of July. For a continuous supply throughout the season a fresh planting should be made every two weeks.

It is usually wise to grow varieties known to do well in this area and not experiment with untried sorts. The ones named here have done well here.

Yellow-grained hybrids: Marcross, Golden Cross Bantam, Iona.

White-grained hybrids: Country Gentleman hybrid, Evergreen hybrid.

Where wilt is not a problem the following open-pollinated varieties usually do well:

Yellow varieties: Golden Sunshine, Golden Bantam, Bantam Evergreen.

White varieties: Early Cory, Stowell Evergreen.

Seed treatment with Arasan or Semesan, planting the seeds at a depth of about an inch, systematic shallow cultivation, proper thinning and the removal of "suckers" as they form at the base of the stalks are important items for attention.

Enemies of Sweet Corn

WILT, the corn-earworm and the Japanese beetle are the chief enemies in this section. Wilt resistant hybrids provide the answer for the wilt problem. Damage by the corn earworm may be reduced to a great extent by placing a few drops of refined mineral oil or a mineral oil insecticide preparation on the young silks of each ear about three days after the silks appear. An oil can or a medicine dropper may be used for applying the oil.

The Japanese beetle has a particular fondness for the young silk of sweet corn ears. The destruction of the silk may interfere with pollination and result in partly filled ears. With small plantings of sweet corn, hand picking of the beetles during the cool portions of the day is quite effective. Spraying or dusting with DDT is effective and apparently safe. The ears are thoroughly covered by the husks but neither the husks or the fodder should be fed to livestock.

Cement Paints for Masonry Surfaces

A natural affinity of cement for masonry surfaces is the basis for the development of Portland cement paints, which are water-thinned combinations of finely ground cement, lime, and pigments of high hiding power and great color retention. Such products are intended to penetrate into the tiniest pores and bond with the surface. Cement-base paints call for a thorough pre-wetting of the surface before a coating is applied.

MUST SACRIFICE

Beautiful 2-story brick, detached, D. C. home. First time offered. Owner has purchased new home. 6 rooms, built-in garage, glassed-in sun porch, hardwood floors throughout. Truly a dream house easily worth $16,000. Must bring only $13,950.

239 Quackenbos St. N.W.
(Just ½ block off New Hampshire Ave.)
Open 1 to 5 Sunday
Polinger Co.
1015 11th St. N.W. NA. 9296

"Barnaby Woods"
First Floor Den & Lavatory

Army officer transfered offers a lovely pre-war brick home at $29,500 which is a bargain price. Lovely lot 141' deep, well developed garden, center hall plan, den and lavatory, 3 large bedrooms and 2 baths on second floor. Finished, heated 3d floor room. Cozy pine-paneled recreation room with bar and fireplace in basement. Automatic hot-water heat, built-in garage. Prompt possession.

3275 Arcadia Pl. N.W.
OPEN TODAY, 1 TO 7
Directions: Out Conn. Ave. to Chevy Chase Circles, right on Western Ave. past Pinehurst Circle to Arcadia Pl., right to home.
BURR & YOUNG
Realtors
DE. 4444

$8,950
F.H.A. - V.A. Approved
$56
Per Month
This large group of houses feature:
- All brick construction
- Bendix Washer
- Plastic Walls
- Real Tile Bath
- Venetian Blinds
- 8 Cu. Ft. Refrigerator
- Large Lot Beautifully Landscaped
- Concrete Sidewalk to House
- Convenient to Schools and Shopping

RIDGEWOOD CO.
Builders
WM. B. FRANCIS
Sales
SH. 3557
Model house furnished by CATLIN'S, 1324 N. Y. Ave.
Directions: Out Georgia Avenue to Wheaton shopping center about 7/10 mile to Wiseman's Road to furnished model house.

2nd TRUST NOTES
Reasonable Rates Prompt Service
We will buy Second Trust Notes Secured on Improved Property
NATIONAL MORTGAGE AND INVESTMENT CORP.
1312 N. Y. AVE. N.W. NA. 5833

---

33 W ST. N.W.
COLORED
JUST THE HOUSE FOR THE HOME SEEKER
EXCELLENTLY LOCATED AND IN PERFECT COND. IMMEDIATE POSSESSION
$3,000.00 CASH
OPEN SAT. & SUN., 1 to 7 P. M.
Brodie & Colbert, Inc.
1931 K St. N.W. NA. 8875

G.I.—$950 Down—$60 per month
7203-11 Alpine Ave.
DISTRICT HEIGHTS, MD.
Open Today, 2 to 6 P.M.

Veterans—here is your chance to buy a solidly built masonry home with payments less than rent and located just a few minutes drive from the D. C. Line. 1st floor contains living room, dinette, kitchen, 2 bedrooms and bath. Stairs to expandable attic with space for several more bedrooms. Auto. heat. F.H.A.-VA. Approved at $10,950 and an excellent buy.

Only 2 Left—So Hurry!

From the Capitol—Out Pa. Ave. S.E. to top of hill, left on Alabama Ave. to D. C. Line, continue to District Heights brick pillar entrance, bear left sharply about 4/10 mile to public school (on right) and 1 block further to our open sign at the project on the left.

WALKER & Dunlop Inc.
REALTORS
1200 15th St. N.W. DI. 0222

MAPLEWOOD

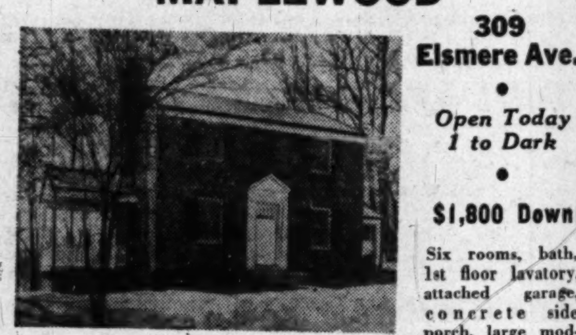

309 Elsmere Ave.
Open Today 1 to Dark
$1,800 Down

Six rooms, bath, 1st floor lavatory, attached garage, concrete side porch, large modern kitchen with attractive breakfast nook, cold storage room. Very reasonably priced. Combination F.H.A. and G.I. financing is available. A fine home in an ideal residential community.

Directions: Out Wisc. Ave. to Cedar Lane (1st street past U. S. Public Health Center), left one block to Locust Ave., right 1 block and follow our direction signs.

SAMUEL E. BOGLEY, Inc.
WI. 1320 7004 Wisc. Ave. WI. 5500

FHA-VA APPROVED—$14,250

$600 DOWN
Immediate Occupancy

Six large rooms, 20' Living Room, Kitchen with dinette space, full sized Dining Rm., Master Bedroom 18'x12', with walk-in closet, 2 other nice bedrooms. Full basement with outside entrance. This is the best deal in town—be the first to drive out and see. Only 3 left.

Open Sunday, 1 to Dark
To Reach: Out Georgia Ave., extended 2 3/10 miles beyond Colesville Pike intersection to Dennis Ave., then right 5 blocks to Inwood St. and model home.

815-17 9th St. N.W. **COLONIAL Investment Co.** RE. 6650

Chevy Chase, Md.
6503 Florida Street
$16,250
OPEN TODAY, 1-6
3 Bedrooms—1½ Baths

This grand home has everything one needs for comfortable living. There is an entrance hall, large living room with fireplace, dining room, kitchen, lavatory and porch. The second floor has 3 bedrooms and 1 bath. There is a full, dry basement with oil H.W. heat and a 2-car detached garage. Only 2 blocks to stores, transportation, also close to Rosemary Elementary School.

TO REACH: North on Wisconsin Ave. beyond Chevy Chase Circle to Taylor Street, right to Florida, left to our open sign.

SAMUEL E. BOGLEY, Inc.
7004 Wisc. Ave.
WI. 5500 WI. 1320

COLORED—$13,950

60 W St. N.W.
Only $2,500 Cash Down

Sturdy 20-ft. row brick, newly redecorated. Splendid location just off North Capitol St. Within 5 blocks of Howard University. Six rooms, bath, full basement with lavatory, two porches, modern Bryant gas furnace.
Owner Has Purchased Another Home—Must Sell
Open Today 1 to 7
FRANK S. PHILLIPS
927 15th St. N.W. DI. 1411

ATTRACTIVE ROW BRICK
(Former Star Model Home)
OPEN 12-6 SUN.
1824 M STREET N.E.
Off Bladensburg Rd.
- 3 Lovely Bedrooms
- Finished Recreation Room and Bar
- Three Porches
- Immaculate Condition
- Gas Heat
- Near School and Trans.
- $13,950

DREYFUSS BROS.
Realtors
1019 15th St. N.W.
NA. 0582 AD. 5994

BARNABY WOODS
Just 1 Left
6605 31st Place N.W.
Today's Best Buy
New Detached Colonial Brick
True center hall. Six rooms, 2½ baths, large wooded lot.
OPEN SUN., 1 to DARK
To Reach: Out Conn. Ave., right on Nebraska Ave. to Utah Ave., then left to 31st Place and right to open house.
DAVID S. BIRON
RAndolph 7201

A REAL BUY
RANCH STYLE BUNGALOW

3 bedroom home on ¾ acre wooded lot. Electric kitchen, latest type hot water baseboard radiant heat. Full basement. More land if desired. Near Andrews Field.

PRICE $11,500 (MIGHT GO G.I.)
Open Sunday, 1 to 5
Please inspect—To reach: Out Penna. Ave. to Branch Ave., follow Route 5 to Clinton, Md., turn left at Bank 2¼ miles to house.
W. M. WARD
927 15th St. N.W. ME. 1800; Home AD. 6626

CONNECTICUT GARDENS
ALL LOTS $795

Lot sizes vary from 7,000 to 15,000 square feet, each tract being beautifully framed with trees of dogwood, oaks, and poplar. Ten minutes from the District Line in the heart of an attractive and desirable community. All utilities available.

A prominent Silver Spring builder is offering 3 bedroom ramblers on these lots for $10,950. FHA and GI financing available. Will start construction immediately. Other type plans also available.

To Reach: Drive out Georgia Ave. to sign reading to Rockville (Viers Mill Road), then 1 mile to Connecticut Gardens on left, or drive out Connecticut Avenue through Kensington to Viers Mill Road, left seven tenths mile to our office.

MURDOCK REAL ESTATE LO. 5-1105
open 'til 9 p.m.

LOOK NO FURTHER
OPEN TODAY, 1 TO 6

It won't happen soon again but you can buy this charming 3-bedroom home today at $14,500. G.I. Approved. One bedroom and half bath on first floor. Two bedrooms and bath on second. Full basement and detached garage. Well shrubbed level lot.

127 Winchester Way
Falls Church, Va.

To Reach: Lee Blvd. to Seven Corners, right on Hillwood Ave. (Rt. 338) to Lee Highway (Rt. 29) continue to Westmoreland Rd., left 1 block and left again to Winchester Way, right to our sign.

1501 Columbia Pike **J. WESLEY BUCHANAN** CH. 1341 OW. 3007

5502 Fairglen Rd.
Chevy Chase, Md.
One Block from Bradley Blvd. entrance to Kenwood

Beautiful stone home of English Colonial design. Definitely the home for a person with a champagne appetite and a beer income.

First Floor: Large entrance hall, semicircular stairway, 24-ft. living room, stone fireplace, mahogany paneled library with full tile bath. Spacious dining room, de luxe tiled kitchen, 2-car attached garage, screened porch, random-width oak pegged floors.

Second Floor: 4 twin-sized bedrooms, 2 with private tile baths, very large hall bath.

Basement: 24-ft. recreation room, hardwood floor, stone fireplace, tile bath. Furnace and laundry room. Maid's room and tile bath.

The third floor is entirely finished in knotty pine, oak floor. Near schools, churches and transportation.

Open Sunday from 1 'til Dark
Evenings call Mr. Smith, WI. 7735
To Reach: Wisconsin Ave. to Bradley Blvd., left on Bradley to Fairfax, left on Fairfax, right on first street, which is Fairglen.

Allied Realty Corp.
6700 Wisconsin Ave. WI. 6649

Owner Leaving City
Lovely Detached Brick Cape Cod
5516 Bradley Boulevard
(Adjoining Kenwood)
2 Bedrooms–Bath on First Floor
2 Bedrooms–Bath on 2nd Floor

Less than 2 years old, this home is in immaculate condition throughout and immediate occupancy may be obtained. Other features include large living room with fireplace, fully equipped modern kitchen, full basement with laundry facilities and gas heat and fenced rear yard. Don't fail to inspect this home today.

Priced to Sell at Only $24,500
$16,300 First Trust at 4%
Open Today, 2 Till 6 P. M.
To Reach: Out Wisconsin Ave. to Bradley Blvd. left to open sign and home.
WM. T. Tiller
Mills Bldg. RE. 6508—Eves. VI. 8916

RAMBLER SUPREME only $19,950

We are proud to offer this rambler for your consideration, located on wooded lot, adjoining some of Washington's finest subdivisions, yet only a short distance from the District Line, and 2 blocks from bus line. (The usual features in this home are living rm., 3 bedrms., 2 baths, large kitchen and garage.) We are giving the following in addition to the above features, such as individual dining rm., stairs to storage attic, 12x32 basement, partial stone front, roll screens, parquet flooring, painted walls, front and rear entrance stoops, over-sized Keystone kitchen cabinet. Located just off Conn. ave. in North Chevy Chase, Md. Shown by appointment only. Call OR. 7100 for inspection.

ARLIE L. JOHNSON REALTY CO., Inc.
3402 Conn. Ave. 'Til 9 P.M.

GEORGETOWN
3016 O Street N.W.

A dignified, remodeled, large, detached brick home, double drawing room, living room, dining room, 6 bedrooms 3½ baths good garden with terrace, maid's quarters, etc.

To inspect, call
CURLEY BOSWELL
MI. 0600—Eve.'s LI. 3-2235
John Lipscomb & Co.

OPEN TODAY, 1 'TIL 6
WOODSIDE FOREST

A really large Southern Colonial. Features 25' living room, banquet-sized dining room, de luxe kitchen, powder room and large screened porch on first floor. 3 comfortable bedrooms and 2 baths on 2nd floor. Stairway to large attic. Slate roof. Attached garage. Pleasant grounds. Convenient to everything. Well financed.

1538 RED OAK DRIVE
To Reach: Out Colesville Road to Dale Drive, left about 5 blocks to Red Oak Drive, right to sign.

WOODSIDE FOREST

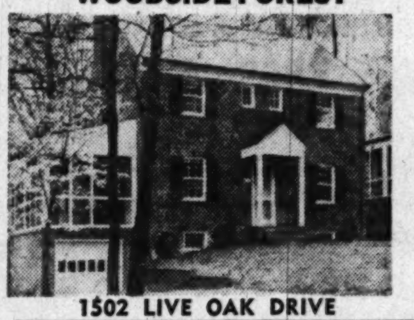

New Colonial brick center hall. First floor, powder room, large living room, dining room, kitchen and screened porch. Three bedrooms and two baths, stairway to large attic. Garage. Trades considered. Easy terms as low as $5,000 down and high first trust.

Directions: Out Colesville to Dale Drive, left 6 blocks to Crosby Rd., right 1 block to Live Oak and left to property.

1502 LIVE OAK DRIVE

PHILIP B. KEY REALTY CO.
8644 Colesville Road SLigo 3010

Only $3000 Down
OPEN TODAY, 1-5

1354 LEGATE RD. N.W.
PRICE $26,950.

Thru center hall with spacious living room, picture window, fireplace—dining room with crystal chandelier, den or bedroom on first floor and complete bath on first floor—fully equipped modern kitchen opening to a terrace—3 bedrooms with double closets—full bath on second floor—gas heat—full basement with half bath.

Directions: Out 16th St. to Northgate, right to Primrose St. and right to Legate Rd. to house.

DOROTHY K. WINSTON & CO.
1424 K St. N.W. STerling 4111

WHY PAY RENT?
Assume G.I. Financing
5801 66th Ave., East Pines, Md.
OPEN TODAY, 2 TO 7

- All Masonry Construction
- Lovely Corner Lot
- 2 Bedrooms
- Radiant Heat
- Immediate Possession
- Close to Transportation
- Low Cash Payment
- Expandable Attic
- Modern Kitchen
- Full Bath
- Many Large Closets
- Excellent Financing

Directions: Out Bladensburg Rd. to Peace Cross, east on Defense Hwy. to 3rd Traffic light, left on Edmonston Rd. to 1st Traffic light, right on Riverdale Rd. to 66th Ave., right on 66th Ave. to 5801 and our open sign.

WALKER & Dunlop Inc.
REALTORS
1200 15th Street N.W. DI. 0222

CHEVERLY, MD.

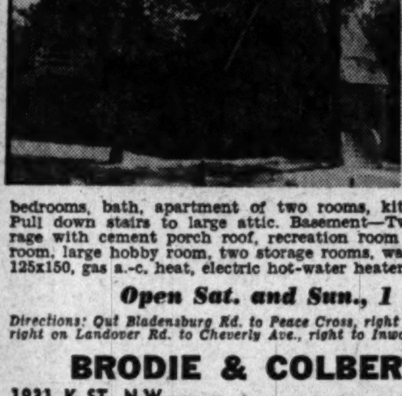

6013 Inwood St.
House Is New!
Cash Price
$37,500

1st Floor — Living room, 15x33 with fireplace, sun room, center hall, bedroom and bath, den, dining room, kitchen with breakfast room. Two porches. 2nd floor—Studio, four bedrooms, bath, apartment of two rooms, kitchenette and bath. Pull down stairs to large attic. Basement—Two-car fireproof garage with cement porch roof, recreation room 13x32, cold storage room, large hobby room, two storage rooms, wash room. Corner lot 125x150, gas a.-c. heat, electric hot-water heater.

Open Sat. and Sun., 1 to 7
Directions: Out Bladensburg Rd. to Peace Cross, right on Defense Hwy., bear right on Landover Rd. to Cheverly Ave., right to Inwood St., right to house.

BRODIE & COLBERT, Inc.
1931 K ST. N.W. NA. 8875

BEAUTIFUL EDGEMOOR

6817 FAIRFAX ROAD

Here is a charming home in one of Washington's loveliest suburbs, convenient to stores and schools with public transportation at the corner. To the right of the center entrance is a large living room 25'6"x14' with fireplace and a screened porch. To the left is a bedroom and full tiled bath. Also on the first floor, a dining room and kitchen overlook a well landscaped rear yard. Upstairs there are two large bedrooms, complete bath and ample storage room. In the basement is a paneled recreation room and large bright laundry room. There is a one-car detached garage. The premises and grounds are in immaculate condition.

$21,950.00
OPEN SUNDAY, 2:00 TO 7:00 P.M.
Directions: Out Wisconsin Avenue to Bradley Boulevard, turn left three blocks to Fairfax Road, turn right two blocks to 6817.

MR. C. ARTHUR SLATER, JR.
of
KARL W. CORBY COMPANY, INC.
RE. 3126 Sunday, WI. 9535

VETERANS

NOW READY FOR IMMEDIATE OCCUPANCY

3112 63rd Avenue

In Beautiful Wooded

CHEVERLY

G.I.-F.H.A.—$16,950 Financing

$1,960 Down—$93.97 Per Mo., plus taxes

Also Attractive Financing Plan for Non-Veterans

The • COMPLETE • MODERN • HOME

- ★ 1½ Tile Baths
- ★ Garage
- ★ Venetian Blinds, Screens
- ★ Fyro Fireplace
- ★ Dishwasher
- ★ Garbage Disposal
- ★ 6 Large Closets
- ★ Porch

All these features and many more ready for your inspection.

Open Sunday, 12 to Dark

TO REACH: Out New York Avenue to Bladensburg Road, right at Peace Cross, 1 mile to Landover Road, bear right to Cheverly entrance, right on Cheverly Avenue to Kilmer, left 2 blocks to 63rd.

HOME OWNERS REALTY SERVICE

HU. 8018

Clarendon, Va—$10,950

1060 North Monroe St.

MUST BE SOLD TODAY HOME OR INVESTMENT

LOCATION! Quality two-bedroom prewar Dutch Colonial row brick among attractive homes on dead end street, within easy walking distance of everything, including Clarendon Shopping, oil hot-water heat, delightful economical living for small family. F. H. A. financing. YOUR BEST CHANCE IS AN EARLY OFFER.

OPEN SUNDAY, 11:00 till Sold

TO REACH: From Clarendon Circle take Washington Boulevard to North Monroe—left to home.

M. T. BROYHILL & SONS, Inc.

4624 Lee Highway—CHestnut 5300

CHEVERLY

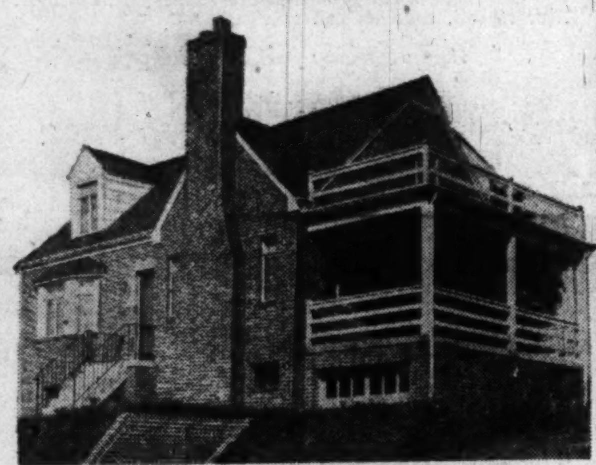

No. 11 Cheverly Circle

Beautiful new detached custom-built brick home on nice lot. Living room with fireplace, spacious dining room with bay window. Extra large kitchen with plenty of cabinets. First floor den or bedroom with tiled powder room. 3 large bedrooms, full sized tile bath with shower. Open side porch, built-in garage, full basement with lavatory and outside entrance. Random width floors. Gas air-conditioned heat. This house features fine large closets throughout.

SULLIVAN BROS., Realtors

Exclusive Agents

1520 K St., N.W. ME. 4323

To Reach: Out Defense Highway to Landover Rd., continue on Cheverly, straight on Cheverly Ave. to Cheverly Circle, left to open sign.

SEE THE NEW FURNISHED DISPLAY HOME

Hillcrest Heights—Hillcrest Gardens

2705 EASTON STREET S.E.

15 MINUTES FROM THE CAPITOL

TRADES ACCEPTED CONSIDERATION FOR CASH

Situated in this lovely wooded section just a short drive from downtown, this detached brick Colonial will give you everything you desire for future home living. Designed with view to the housewife's desire, the plan is livable, convenient and homelike. Contains large living room with fireplace, full size wainscoated dining room, large modern kitchen with pantry space, 3 bedrooms, tiled bath, attic with stairway, abundant closet space, full basement. Lots 50 and 60 by 100, landscaped and sodded. Built of the best of material and equipment, 2x10 joists, 12-inch basement walls, aluminum windows, real plastered walls, select oak flooring, gas a-c heat, stove, refrigerator. A complete home built for permanence and lasting quality.

LOTS AND RANCH HOUSE SITES ON TERMS

OPEN DAILY 1 TO DARK SUNDAY, 10 TILL DARK

Directions: Drive out Pa. Ave. S. E. to Branch Ave., right on Branch just across D. C. Line, turn right at our sign to section and houses.

PAUL P. STONE, REALTOR

1015 15th St. N.W. *Exclusive Agent* NA. 7379, HI. 5447

Liquid Plant Food Best For Use in Garden

When plant food is applied to the garden during the growing season, to stimulate growth and increase the yield of flowers or fruits, there is much in favor of applying it as a liquid rather than dry.

For many years experiment stations have tested this method and found it to have many advantages. It is easier to spread a given amount uniformly over the area treated. Less plant food is required for the same results. In dry weather, especially, immediate response by the plant is favored, and there is no injury to the plant if applied close to the roots.

DIAGRAM OF BARREL FOR LIQUID FERTILIZER.

While special preparations may be obtained for dissolving in water, ordinary dry plant food can be used. Dr. V. A. Tiedjens, who has done much work on this subject gives the following directions for the amateur who wishes to use dry plant food in solution.

For side dressing growing crops, mix a cupful of plant food to a quart of water or a pound (pint) to a gallon. For row crops pour on a quart of the mixture to each three feet of row. For plants in hills pour a quarter around large plants, such as tomatoes, or a pint around peppers, eggplant and others of that size.

For each hill of corn use a pint of the solution. Most annual flowering plants require only one feeding. A tomato plant may require three feedings. Perennial plants should be side dressed in September.

For shrubbery, use two cups of plant food in 12 quarts of water and wet the ground around each shrub with from two to four quarts. Then use the hose to soak the ground thoroughly.

As a starter solution in transplanting shrubs, use a cupful of plant food in 12 quarts of water and pour half a pailfull around the roots as you fill in the soil.

Whenever a plant seems lagging in growth liquid plant food may help revive it. Even vigorously growing plants will benefit by extra feeding. If you want fine flowers for exhibition, or extra size vegetables, an application of this type of fertilizer will get immediate results. It is the modern version of liquid manure, which the older garden books all recommend. But chemical plant foods are much quicker in effect than the organics which the old-time gardner used.

Garden Notes

THE Avondale (Md.) Garden Club's first "Flower Mart" will be held Friday from 9 a. m. to 8 p. m. on the grounds in front of the Avondale branch of the Citizens Bank. Many fine plants, baked goods, children's novelties and refreshments will be on sale. Proceeds will be used to help beautify the community.

Peanuts are a curiosity in Washington gardens, yet many home gardeners who have light-textured soil find the plant a useful addition. Being of sub-tropical nature, the seed should not be planted until warm weather has arrived. May 1 to 15 is usually about the right season here.

MORTGAGE LOANS

• ALL TYPES •

4%—4½—5%

FRANK S. PHILLIPS

DI. 1411

927 15th St. N.W.

WANTED HOUSES

To Sell or Rent

R. A. HUMPHRIES REALTOR

808 N. Capitol St. NA. 6730

"Spend Your Spring Holiday at PENCAP POINT

Mathews, Virginia

In Historic Tidewater

Open for your patronage May 15th. Pencap Point is a resort designed for your comfort and convenience and is situated on a beautiful point of land overlooking East River and Mobjack Bay. Delightfully informal atmosphere. Individual cottages—American Plan.

Write for brochure:

Charles A. Pritchard, Owner-Mgr.

Pencap Point, Mathews, Va.

CAPE COD PICTURE COTTAGE

3406 Farragut Ave., Kensington, Md.

Open Today, 2-6

An attractive Cape Cod on a large corner lot, living room with fireplace, dining room, modern kicthen, 2 twin-sized bedrooms and tile bath on first floor, 2 bedrooms on second floor. Full basement with recreation room. Oil a.-c. heat. Financing to fit your budget.

Priced under $14,000

Directions: Out Conn. Ave., bear left on Lincoln Ave. about 3 blocks past firehouse, right on Farragut to house and ope sign.

CHEVY CHASE REALTY CO.

4420 Conn. Ave. EM. 1800

POTOMAC RAMBLER

Pictured above is one of the most attractive ramblers that has been built in this area. Contains living room with fireplace, dining room, kitchen, 3 bedrooms, bath, picture window and radiant heat.

$18,450—Very Well Financed—*Open, 2 to 7*

Directions: Out River Road to Potomac, Md., right about 4/10 mile on Fall Road, and right at our sign to house.

SAMUEL E. BOGLEY, INC.

7004 Wisconsin Ave. WI. 1320—WI. 5500

UNIVERSITY HILLS

NEAR THE UNIVERSITY OF MARYLAND

3400 BLOCK STANFORD ST.

FEATURES:

- 3 Bedrooms
- Full Basement with Gas A-C Heat
- Extra large, fully equipped Kitchen
- Side Porch
- Dining Room with Picture Window
- Large Living Room with Fireplace

FINANCING:

- Price, $16,950
- Low Down Payments
- Veterans 10% down
- Non-vets 20% down

Directions: Out N. H. Ave., right on University Lane, right on Colesville Rd. to Stanford St. or out Michigan Ave. to Queens Chapel Rd., left on Queens Chapel Rd. to Stanford St.

DAVID R. WALLACE & CO.

RE 4949 UNION TRUST BLDG Evenings GE 3989

Wake Up Your Rooms!

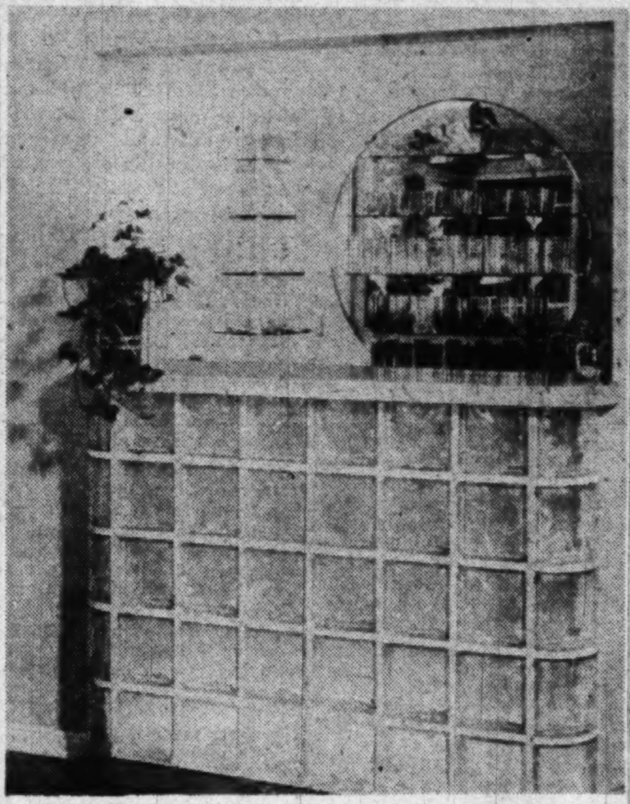

Glass block is becoming the mark of a modern home. This intimate meeting spot, whether in the dining room, library or basement recreation room, sheds a convivial glow through colored lights on the interior. The glass can easily be kept sparkling clean.

Standardized Floor Plans Save Money

A Spokane, Wash., firm uses a standardized floor plan to cut construction costs, yet six completely different floor plans are achieved through slight variations of the basic floor. By applying six different exteriors, varied window styles and landscaping, each of the houses in this firm's 52-unit project is different, reports the Housing and Home Finance Agency.

By using a standardized floor plan, the construction crews soon will become able to frame a house in their sleep, it is explained. Hence much time is saved that otherwise would be used by the crews in trying to figure out a blueprint each time they start a new home.

Gruver-Cooley Homes Opened in Arlington

Twelve new homes, newly completed by Gruver-Cooley in the 600 and 700 blocks of George Mason dr., Arlington, Va., have been opened for public inspection. The residences have six rooms and three bedrooms each; some have dens. Prices range from $18,500 to $19,950.

Colors Work Together in Harmony

Each color in a room affects every other color that is there. When you place red next to a wall or an object that is painted with its complement, green, it will give greater beauty to the green. Orange, next to blue, will make the blue seem brighter. Pure blue, incidentally, appears to have a greenish cast when it's next to blue-violet.

Not Just Grinding and Mixing

Manufacturing paints and finishes these days means a great deal more than grinding up pigment and mixing it with oil. A tremendous amount of modern know-how regarding ingredients and formulations is involved. A single large factory today may stock more than 600 different materials.

Fine Finishes Baked for Durability

Most modern finishes for such important objects in our daily lives as refrigerators, stoves, automobiles, washing machines and furnaces are either force dried or baked. This adds to their durability and adhesion.

$9,950

Built On Your Lot in Va.

For Home or Investment

SIX ROOMS & FULL BASEMENT

Only $1,000 cash. FHA financed. Normal excavations, utility connections.

Choice Lots For Sale

Sold Through

LONGACRES REALTY, INC.

OX. 1016, OW. 5313

DUPONT PLAZA HOTEL

Dupont Circle

Unfurnished apartments now available for rent. Occupancy May 15th.

Open For Inspection

Call HU. 6025

PRE-SHOWING NEW BRICK BUNGALOWS

For Veterans AYRLAWN

Bethesda, Md.

Priced at only **$10,750**

$750 Cash

Drive out today and check our construction, before the grand opening next week. See our ad next week in this newspaper.

Representative on Premises

To Reach: From Bank of Bethesda drive out Old Georgetown Rd. 1.3 miles, turn left on Greentree Rd. and follow our signs to home.

ALDON PROPERTIES

1129 VERMONT AVE. N.W. NA. 5740—Eves. WO. 3965

2½ Acre Farmette

IN THE SANDY SPRING NEIGHBORHOOD

Executed in Williamsburg motif with outstanding buildings conforming in style, it is completely equipped with all conveniences of city living. The house contains living room with fireplace, stepdown dining room and kitchen; with bedroom, library with private entrance, bath and lavatory in the wing; upstairs is a large pine-paneled room with open fireplace, 2 bedrooms and bath.

Open Today, 2 to 6

Drive out Colesville Pike to Ashton, Md., turn right on Route 29 (Ellicott City, Baltimore Rd.), 1 mile to our sign.

Sandy Spring Realty Co.

ASHton 2421

Poured Concrete Brings Down Cost

By using a lightweight aggregate concrete and mechanizing the operation, a California construction company found that two and three-bedroom houses could be produced to sell within the moderately priced range, report the Housing and Home Finance Agency.

Three sets of forms for each model house were used—one set for houses being poured; one set for houses to be poured the next day, and the third was held in reserve against contingencies. Oiled and cleaned after each use, the forms are expected to last indefinitely. About 100 houses are required to amortize the original costs of the forms. From 40 to 50 forms are required for each house. The larger ones which run from 3 to 16 feet are set in place by a crane. All corner forms are set by hand.

CHEVERLY

3309 Laurel Ave., Open Today, 2 to 6

Planned for comfortable family life this modern 2-story Colonial residence is situated on a quiet street and a really large lot. The spacious living room has a fireplace and adjoining tile porch. The dining room is large and the kitchen is all-electric. 3 fine bedrooms with many closets and tile bath make up the 2nd floor. The basement has beautiful recreation room, laundry room and lavatory.

The price is right and financing can be arranged to suit your needs. We invite your inspection today.

Out Bladensburg Road to Peace Cross, right on Annapolis Road to fork at Cheverly Theater, bear right on Landover Road to brick entrance at Cheverly Avenue, right 2 blocks to Lombard Street, left to end of street and house on Laurel Street.

WALKER & Dunlop Inc.

REALTORS

1200 15th Street N.W. DI. 0222

RAMBLERS

RAMBLERS

RAMBLERS

Ramblers That ARE Different

In addition to the superior construction and unusually well equipped kitchens, these 3 bedroom, 2 bath brick ramblers with best quality slate roofs, have large living room, full dining room and a recreation room out of this world. Ground level basement, with picture windows, afford a room for recreation and summer suppers, as airy and bright as a sun room, as cool as an ocean breeze. Two car garages.

OPEN TODAY, 2 TO 6

Directions: Out Conn. Ave. to 9700 block, right on Dunnel Lane to Chevy Chase Realty Co. sign, and houses.

CHEVY CHASE REALTY CO.

4420 Conn. Ave. N.W. EM. 1800

CONVENIENT N.W. LOCATION

NORTH CAPITOL and SHERIDAN ST.

NEW 6-ROOM, 1½-BATH SEMI-DETACHED BRICK HOMES

$12,950 $3450 Down **$68** per month Includes Taxes & Insurance

JUST 4 AVAILABLE

FHA APPROVED—1st Floor Powder Room, Venetian Blinds, Copper Plumbing, Full Basement, Gas Heat.

Open Sat. and Sun., 12 Till Dark

Directions: Out New Hampshire Ave. to Eastern Ave., then left one block to Sheridan St., and two blocks to exhibit home.

1429 L St. N.W. GOLDSTEN BROTHERS REpublic 1988

FOUR-BEDROOM BARGAIN

3827 7th St. S., Arlington, Va.

This is a custom-built home with the finest materials and workmanship you can buy. Beautiful new brick 4-bedroom home in good section Arlington Co. Large living room with fireplace and dining room, one bedroom and complete tiled bath on first floor. Three bedrooms and tiled bath on second floor. Modern kitchen equipped with combination sink, garbage disposal, dishwasher, refrigerator. Two linen closets—two clothes closets in each bedroom, disappearing stairway to attic. Mahogany doors; laundry chute, Venetian blinds, garage, copper gutters and downspouts. Near Pentagon, schools, churches, stores and buses.

Buy Direct from Owner and Builder—Price $21,500

To Reach: Out Lee Blvd., left on Glebe Rd., right on S. 7th St., about two blocks.

STALKER GL. 6251

Secluded So. Maryland Estate

"As Private as Your Thoughts"

Close-in Prince Georges County

Yet Only 20 Minutes From Our Nation's Capital

Full Price Only $22,500, Terms Arranged

Includes 3½ acres of quiet, rolling countryside, beautifully landscaped and bordering perpetual stream. Also double garage and separate stable. House has four bedrooms, three modern baths (1 of each on 1st floor), garden-entrance foyer, spacious living room, circular offset dining room, modern, all-electric kitchen, 32-foot glassed-in breezeway and 30-foot 4-column front porch, driveway and retaining wall circling the home.

Shown by Appointment

Phone Mr. Shore for Appointment

Home Realty Company

Realtors-Exclusive Agents

1726 Penn. Ave. N.W. DI. 5042 or RE. 1337

The Washington Post
WASHINGTON: SUNDAY, MAY 8, 1949

Ole Debbil Moon's Still Potent on the Mediterranean

INGRID'S INTRIGUE: Principals in this week's "triangle" reports from Italy were Roberto Rossellini, left, Italian film director; Ingrid Bergman, center, and Peter Lindstrom, physician-husband of Miss Bergman. Above is Miss Bergman in two contrasting roles, the saintly heroine of "The Bells of St. Mary's" and the Parisian paramour of "Arch of Triumph"

RITA'S ROMANCE: Still in the international spotlight is the Riviera romance of Rita Hayworth, above, in a scene from "Down to Earth," and Prince Aly Khan, insert, son of the fabulous Aga Khan

For Film Stars Maybe It Should Be Off Limits

By Richard L. Coe

THIS BEING MOTHER'S DAY, let's consider the current problems of two of Hollywood's best-known mothers, Ingrid Bergman and Rita Hayworth.

Both ladies have lately fallen victims of the Mediterranean's celebrated atmosphere. Since the dawn of history those sunny skies and languid waters have excited many an illustrious libido.

Actresses have been especially prone to the old Med's charms and tonight, when Louella Parsons and Jimmy Fidler ascend their radio soap boxes, it wouldn't surprise me a whit to hear them urge that henceforth studio contracts include a clause putting the area off limits to Hollywood actresses.

Working on Stromboli

TO the relief of her respectable worshippers, Ingrid this week issued a statement putting at rest reports of a romance between her and Roberto Rossellini, celebrated Italian director, for whose film, "After the Hurricane," she is now working on the tiny Mediterranean dot called Stromboli.

"I will complete the picture," stated Ingrid, "and after it is over, shall meet my husband in Sweden or the United States. After this there will be no more statements about our private lives."

The international press was quick to point out that Ingrid, noted for her portrayals of "good" women, had not denied a romance with the colorful Italian director.

This will not, of course, end the talk and I shudder to think of Miss Bergman's first meetings with the press when she returns to America.

My own meeting with Miss Bergman, a year ago, was such a pleasure that frankly I feel sorry for the lady. She's an extremely intelligent talker and has sound ideas on why Hollywood turns out so many pictures that any one over the mental age of 10 doesn't want to see.

And I feel a bit sorry, too, for Roberto Rossellini, whose family fortunes failed when Mussolini took over Italy. In recent years he's produced two of the best movies it's ever been my fortune to see, "Open City" and "Paisan." As one who's enjoyed playing kneesies under the table with some of the loveliest females imaginable, I rather regret Roberto's inability to find privacy while holding Ingrid's hand.

Off He Went to Italy

STILL, the apparently cave-man approach of Husband Peter Lindstrom also has it appeal. While Hollywood and the reading world held their breath, Peter, leaving 10-year-old Pia at home, scooted off to Italy and evidently preserved his 13-year-old marriage. Cabled reports this week from Italy were breathless; details included the picture of Romantic Roberto munching his lunch alone while Peter and Ingrid were closeted apart.

Thus far, no organization has raised its spleen against Ingrid's pictures, though Rita, during Prince Aly Khan's courtship, incurred the wrath of the motion picture chairman of the General Federation of Women's Clubs. Chicago's Mrs. Joseph R. Chesser drew up a boycott against Rita, but wiser counsel at the federation headquarters here prevailed and no action was taken.

Rita, heaven knows, has had one heck of a time with romance. Back in 1943 the then 25-year-old actress stopped paying alimony TO her former husband, Charles Judson, aged 47, whom she had married in 1937 at the age of 17. Life with second husband Orson Welles, by whom she has a 5-year-old daughter, Rebecca, proved expectedly chaotic, but it wasn't until she met the son of the Aga Khan that Rita enraged the Hollywood morality set.

Rita met her prince on the storied Riviera, where once another American actress had a fling with a British royal scion. She was New England's Maxine Elliott and the balmy Mediterranean air carried reports of her fascination for King Edward VI that still rustle today. It was at Maxine's Riviera chateau that Edward's grandson, briefly Edward VIII, dallied with an American wife who would shortly divorce Ernest Simpson.

Nearer Ingrid's Italian isle, another Swede who ruled the Hollywood heavens, Greta Garbo, tarried on Capri with Leopold Stokowski, who ultimately married a Vanderbilt young enough to be his grandchild.

Matter of Attitudes

STRIKING, too, is the fact that the Med's climate isn't too unlike Southern California's. But when the girls are on home territory, they're either working or dogged by the gossip columnists, neither of which conditions are conducive to leisurely romance.

The difference between Southern California and the lovely Med in springtime lies, of course, in the attitude toward living. The centuries have made the French and Italians rather less concerned about tribal mores.

Further east on the Mediterranean, the Arabs have a charming word that means, "Skip it, forget it, it doesn't matter." If a waiter carelessly spills water on one's clothes one says, "Malesh." If a prime minister is assassinated, everyone says, "Malesh."

As to Rita's romance and Ingrid's fling, isn't "Malesh" the kindest comment?

Though on this Mother's Day, I'm afeared the radio word tonight from Hollywood will be much stronger.

Individual Angels Scarcer

Women Rally to Gain Support For Symphony Orchestras

By Paul Hume

IF THE power of women has been underestimated in some realms, it has never been misjudged in the fields of support for our country's symphony orchestra.

Late in April representatives of 22 cities in this country and three in Canada met in Pittsburgh. Their official title: Conference of the Association of Women's Committees for Symphony Orchestras. Two members of the National Symphony Orchestra's Women's Committee attended this three-day session, Mrs. Theodore Dominick, its chairman, and Mrs. Warren Ege, recording secretary.

Report Quoted

THEIR report of the progress and problems of other cities makes challenging reading to Washingtonians. It presents a series of highly encouraging pictures and an honest survey of the orchestral situation throughout the country. Certain facts in the report are so important to symphony lovers in Washington that they may be quoted in detail:

"First of all, we learned that the National Symphony Orchestra is not the orphan of the storm we believed ourselves to be. In other words, the endowed orchestra is very much the exception. Individual angels are fast becoming a thing of the past.

"Business and industrial organizations are becoming aware that an investment in symphony orchestras is a pretty good idea and helps greatly in their public relations. Also, politicians are finding a footing by backing children's concerts."

The report tells of the mayor of one large midwestern city who made campaign speeches promising a reduction in juvenile delinquency. When he opposed municipal support for children's concerts by the resident orchestra, a visit to a concert showed him their value as a force in reducing problems in young people. The city council put up $25,000.

Much time was given to the whole situation of children and young people's concerts. Reports from Cleveland, Cincinnati, Denver, St. Louis, Pittsburgh, Louisville, Kansas City, Detroit—all told similar stories with varying accents. Throughout the country concerts are being given—illustrated lectures in schools, scholarships awarded for musical achievement—records are provided in the schools and libraries. Radio time is used; the country's largest record manufacturers donate records in some cases — Girl Scouts and Civic Theaters join in seeing that the youthful audiences of America are encouraged, enlarged, entertained, and taught.

Important to Us

THESE facts have enormous import for us in the Nation's Capital. Of all the cities represented at the women's conference, Washington alone gives children's concerts solely in the schools. Eighteen others give them in regular concert halls, and five present them in both concert halls and schools.

Washington is also the only city which provides no printed material either in schools or with the purchase of tickets or at the concert. Other cities' youngsters have the help of records and program notes, compile their own music notebooks, and in other ways correlate visual and auditory teaching.

To examine these factors shows the interested observer many things. In the first place, a myth is dispelled. No one can cry aloud that Washington is a uniquely difficult city, that it has problems other cities lack. True,

See HUME, Page 4, Column 1

With Hedda in Hollywood

Churchill's Actress Daughter to Tour Canada

By Hedda Hopper

HOLLYWOOD, May 7.—Sarah Churchill, Winston's acting daughter, made a picture in Europe for Alex Korda, and he's persuaded her to go to Canada and make a personal appearance with the film. Later, of course, she'll visit her pappy's

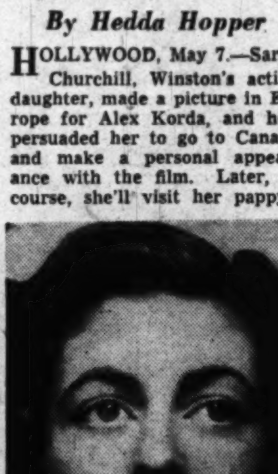

SARAH CHURCHILL

friends in New York and those all up and down the Eastern Seaboard.

Helen Hayes will try out her new play, "Good Housekeeping," at the Olney Theater near Washington this summer.

George Abbott plans to produce an all-Negro play on Broadway, titled "Head of the Family."

Stealing Scenes?

REMEMBER Ingrid Bergman and Leslie Howard in "Intermezzo?" The real life story she's living now could have been taken from the pages of that script, with Rossellini playing Howard's role. What Ingrid will look like after a three-month diet of spaghetti is anybody's guess . . . The nightgown Ethel Barrymore wears in "Pinky" cost $450. She'll do all her scenes in that film in bed. Ethel plays a Southern aristocrat.

Jose Ferrer, who played the lead in "Lost Horizon" for Producer Louis de Rochemont, tells me the picture's director came down with pneumonia, and De Rochemont finished shooting the last scenes himself.

People are still talking about the photographs of Irene Rich holding John E. Owen's daughter in her arms as she broke the news to her about her father's death. I suppose the photographer just happened to be standing by . . . Reader's Digest wants to reprint the speech Bernard M. Baruch made in Camden, S. C., on Baruch Day. Bernie was so emotionally moved by the whole experience that on his return to New York he was ordered to take it easy in bed for four days . . . Al Jolson, on his way home from New York, made arrangements for the adoption of another baby.

Back to Work

CARY GRANT is back on the sound stages to finish "I Was a Male War Bride," which was started eight months ago . . . Lawrence Tibbett is all set for the San Francisco opera next season. I'm told that Kirsten Flagstad returns to the same city, which, incidentally, helped make her famous . . . Paul Douglas was recalled to 20th for retakes, and couldn't beau me about New York. However, he appeared at a swank dinner party back there in dinner jacket and black sneakers. Tired feet, he said . . .

Milton Berle's doctor warned him to take it easy or he'll be the richest man in the cemetery. Olsen and Johnson take over for him in June.

Now that "Mrs. Mike," with Dick Powell and Evelyn Keyes, is in production, Sam Bischoff is flying the original Mrs. Mike, Katharine Mary Flanagan, from Vancouver to make sure her life on the screen is exactly as she lived it. She's 62 . . . Herbert Wilcox saw Hildegarde at the Persian Room in New York and wants her for his next picture with Anna Neagle. Nobody here was bright enough to sign Hildegarde up.

Home Again

FLEW home on a TWA Constellation. It was a marvelous flight. We looked down on the snow-decked Rocky Mountains, and Pikes Peak seemed close enough to touch. Leland Hayward was aboard; so were Mr. and Mrs. Joseph Pierce. Pierce was Ralph Edwards' guest on "This Is Your Life" one night. He's a blind war veterans, who lost his eyesight in a Jap prison. His wife, who expects their baby in two months, was enjoying her first plane ride. Pierce had no idea that he was to be on the radio show. He thought he was coming West for a reunion with veterans who fought with him on Bataan.

Connie Gilchrist, who played Linda Darnell's mother in "Letter to Three Wives," teams up with Alan Hale for Metro's "Stars in Our Crown."

When two good-looking policemen came to my office, I thought, "What have I done now?" They made me sign my name, then gave me a silver dollar and an invitation to the Las Vegas press preview of "The Lady Gambles" . . . Adele O'Connor, head of Life's fashions, moves to New York. She just shed her husband, Bill.

When Garbo lunched with Paul Hesse, she wore a frowner between her eyes. A frowner is a piece of adhesive tape which is supposed to banish wrinkles. Garbo kept hers on all afternoon. George Schlee, Valentina's husband, says Greta will make a picture if a good script can be found . . . In New York my room was loaded with flowers. One caller cracked, "I haven't seen so many posies since Al Capone's funeral." Then I came home to find my garden blooming the same way. Life is just a flowery wonder.

(Released by Chicago Tribune-N. Y. News Syn. Co., Inc., 1949)

WTOP Tries to Put President in Touch

By Sonia Stein

THE proverbial "poor little rich girl" isn't the only one denied the simple pleasures of the average citizen. The President of the United States sometimes has to watch wistfully out of his window as the city's humblest citizens do things he is too busy or too conspicuous to do.

However, steps are being taken in his behalf by WTOP, which will present a series of four half-hour broadcasts for his pleasure.

Arranged as dramatized letters, full of hometown chit-chat and other messages of interest to him, the series will be called "Dear Mr. President." The program will be heard at 10:30 p. m., Friday evenings, beginning this week, with a number of items the President may never have heard before.

He will hear the comments made on his abilities by people passing his door. He will hear the barker on the Greyhound sightseeing bus describe the White House.

And through the means of a sensitive contact microphone borrowed from the Bureau of Standards, he will hear the bricks sigh and the girders groan as the White House settles another fraction of an inch. (The gentle murmurs of protest made by the venerable building will be magnified 1000 times.)

The President will join the sidewalk superintendents at Dupont Circle through the program and hear the comments made about the progress of the underpass construction. He will hear some news from his old home town, Independence, Mo., and he'll hear a special surprise.

And he *will* hear it, because he's promised to listen. When CBS' Washington news chief, Ted Koop, asked him if he would accept transcriptions of the shows, the President volunteered to listen to the show "live." He'll get souvenir transcriptions, too.

The WTOP production staff has been credited by Station Manager John S. Hayes with thinking up the idea of the show simultaneously with him, but the staff insists it's Hayes' idea—that he brought it with him when he came to the station as manager.

The show is being written by Robert Nichols of the news room, and is produced by Larry Beckerman. Acting as narrator, to read the connective parts of the letter, is Maurice Jarvis. He's a Government worker in the daytime, which makes him a particularly appropriate person to read a message to the President from the people of Washington.

THERE has been a minor upheaval at WOL which leads to the unusual circumstance tomorrow of no Mike Hunnicutt on the air. Mike has been chattering nonsense into the microphone at WOL ever since he left WWDC, where he'd been a fixture for some time.

His contract at WOL still has 14 weeks to run, but the station is rearranging its schedule and is buying up the Hunnicutt contract. The new programming will include Ray Hutchinson as disk jockey from 3:30 to 5 p. m. weekdays.

Charlie Keaton, staff organist and a very good man with the keyboard, will have a show of his own weekdays at 3. Bob Knight, who used to have a show from 4 to 5 p. m., is out, under this arrangement.

There are some other programs being rearranged. John Nesbitt's "Passing Parade," which was dropped when daylight saving time came into effect, will be piped in from the network again starting tomorrow at 11 a. m.

WOL will also begin to carry the John J. Anthony hour-long program of advice to the mismarried and otherwise unhappy people of the land. The program will be broadcast at 10 p. m. Sunday nights beginning tonight.

Bill Brundige, sportscaster, is no longer on the WOL staff, but will continue his broadcasts on WOL on a free lance basis with the same sponsor, times, etc. His TV schedule on WOIC, which now consists of daily shows at 6:45 p. m., is expected to be augmented soon.

"STUDIO ONE," the hour-long dramatic series on CBS-TV, which has been telecast on a twice-a-month basis Sunday nights, switches to Wednesdays at 10 p. m. this week and becomes a weekly affair with a

See STEIN, Page 4, Column 1.

Today on WTOP

11:05 A. M.—NEWSMAKERS profiles U. S. Ambassador-at-Large Philip J. Jessup and Jacob Malik, Russian delegate to the U. N.

2:30 P. M.—YOU ARE THERE re-enacts the impeachment of Supreme Court Justice Samuel Chase.

6:00 P. M.—Bette Davis in a drama of native life in South Africa, "Big Ben"

9:00 P. M.—Helen Hayes in the Irish-American folk comedy, "No Room for Peter Pan."

1500 K. C. (AM) 98.3 meg. (FM)

Video in Review

TV Macbeth So Good It's Dangerous

By John Crosby

NEW YORK, May 7 (NYHT).—The Players-N.B.C. television production of "Macbeth," a play by William Shakespeare seen more often in high schools than anywhere else, was trumpeted widely in advance because of its awe-inspiring cast, headed by Walter Hampden, president of The Players, as Macbeth, and Joyce Redman as Lady Macbeth. Those were just two of the names. Every role, even the smallest, was filled by a man or woman of some distinction—the Three Witches, for example, being played by Bobby Clark, David Wayne and Edgar Stehli; the First Murderer by John Carradine.

There were a great many other distinguished temperaments in the cast, so many that it seemed Shakespeare would be overwhelmed. He wasn't. The acting—in some cases magnificent, in others rather listless—was not nearly as impressive as the direction, the production, the lighting and the imagination which went into all these things. Of course, the script was pretty good too.

Altogether The Players' "Macbeth" was something of compelling grandeur, not so much for the achievement, which was great enough, as for its implications which are boundless. If they can do it once, they can do it again. As Nunnally Johnson once said glumly about Hollywood "We don't dare make good movies. People might get to like them." In that sense "Macbeth" is a dangerous precedent. The home audience might start demanding more.

Quite a Problem

AS AN exercise in ingenuity, "Macbeth" is quite a problem to a television producer. It is the most bare-boned of Shakespeare's tragedies. It doesn't take kindly to any cutting at all, the author having boiled it down pretty close to the irreducible minimum. Yet here it was cut to an hour. To those familiar with the play, as I imagine most viewers were, no visible harm was done beyond emphasizing the melodramatic play. I have an idea that viewers who hadn't read it were probably baffled by the murder of Banquo, who was dispatched perhaps a little too summarily.

Besides cutting, there were other problems even more difficult and even more ingeniously handled. "Macbeth" has its Shakespearean quota of pomp and pageantry, something television with its small screens has great difficulty with. Also there is in "Macbeth" the usual bewild-

See CROSBY, Page 4, Col. 3

HAPPY REUNION: Ginger Rogers and Fred Astaire are together again to the joy of their dancing fans in "The Barkleys of Broadway," which opens Thursday on the Capitol screen

'Medea' First Pro Play Here In 42 Weeks

JUDITH ANDERSON, now paying a return visit to New York in her widely applauded role of "Medea," will play the tragic heroine for one night only in the Sylvan Theater on the Monument Grounds Wednesday night, May 18.

Seats for the performance are on sale at the Willard Hotel ticket bureau in the lobby.

Freely adapted from the original Greek of Euripides, this version of "Medea" was written by the American poet, Robinson Jeffers, especially for Miss Anderson and dedicated to her.

The event—the first professional theatrical engagement in the Nation's Capital for 42 weeks—has been arranged under the sponsorship of Matilda Young through cooperation of the National Capital Parks of the Interior Department, under whose jurisdiction the Sylvan Theater is operated.

Originally played out-of-doors, this will be the first open-air performance of Miss Anderson's revival.

The previous Monday, at Charlottesville, Miss Anderson will play at the University of Virginia, where her husband, Luther Green, once was an instructor. Green taught in Virginia's drama school before taking to Broadway producing. Sponsors for the performance at the university will be the Virginia Players, student drama group with which Green was associated both as student and faculty member.

NOT REALLY: Bobby Driscoll is only acting frightened in this scene from "The Window," a novel mystery yarn with Arthur Kennedy, of the stage, which opens Wednesday at Keith's. Bobby will be a brief Capital visitor tomorrow

Maret School Students To Present Fiesta

A Pan American Fiesta will be presented Tuesday night at 8 o'clock at the Pan American Union by the Spanish Students of the Maret School.

Mrs. Basil Berg is directing the entertainments, which will include Mexican and South American songs, sketches and dances. There'll be interpreters on hand. The public is invited.

Tallulah Opening Olney Season Tuesday, May 31

Tallulah Bankhead in "Private Lives" will open the Olney Theater's summer season Tuesday night, May 31. The play closed last night in New York and with its Plymouth Theater cast intact will be seen for a two-week run at Washington's summer playhouse.

Mail orders are now being received at the Olney Theater box office at Jordan's, 13th and G sts. The price scale will be $1.80, $2.40 and $3 for evenings and $1.20 and $1.80 for Saturday and Sunday matinees. There will be no performance on Monday June 6. The Jordan's box office will be opened on Monday, May 16.

In Miss Bankhead's supporting cast will be Don Cook, William Langford, Barbara Baxley and Theresa Quadri.

Pool Opens May 28 At Glen Echo Park

Glen Echo Amusement Park has set Thursday, May 26, as opening day for its popular swimming pool, thus taking advantage of the long Memorial Day weekend.

Tomorrow night in the Glen Echo ballroom, youthful Gene Williams and his "Television Boys" begin their final week of dance music. Gene is the band's male vocalist and Robin Scott is the eye-filling thrush.

Maryland U. Play Opens Tomorrow

The University Theater of the University of Maryland will offer its final production of the season, "The Taming of the Shrew" tomorrow night in the campus theater for a run through Saturday evening.

Foundry to Offer 'Family Portrait'

"Family Portrait," the stirring simple drama about the family of Jesus, will be performed this week Thursday through Saturday nights by the Foundry Theater, in the dramatic hall of Foundry Church, 16th and Q sts.

Marion Selee, a New York professional, will have the role of Mary, the mother of Jesus, created by Judith Anderson. Miss Selee has appeared here with the San Carlo Opera company and Junior Operas in English. She has played light opera in New York and was associated in several New England Shakespearean productions with the Foundry's director, Jane Plummer Rice.

In Miss Selee's supporting company will be Dorothea Hard, Wilma Meeker, Rosalie Iadarola, Judith Blessing, Elliott Taylor, Royce Nevels, Dale McElravy, Jim Reisch and Marion Beasley.

Theater Time Table

Warner—"Flamingo Road." Joan Crawford drops the hashslinging to move across the tracks to luxury; Zachary Scott and Sydney Greenstreet, at 1:25, 3:30, 5:35, 7:45 and 9:50 p. m.

Capitol—"Big Jack," Wallace Beery robs the living, Richard Conte their graves in this story of Maryland in 1802, at 2, 4:40, 7:25 and 10:05 p. m. Stage show at 1:10, 3:50, 6:30 and 9:10 p. m.

Palace—"A Connecticut Yankee," Bing Crosby sings and ruminates in a new Technicolor version of the Mark Twain release, at 12:50, 3, 5:10, 7:25 and 9:35 p. m.

RKO Keith's—"Pride of the Yankees," reissue of the Lou Gehrig biography with Gary Cooper and Teresa Wright, at 1:30, 4:15, 6:55 and 9:30 p. m.

Trans-Lux—"Portrait of Jenny," Jennifer Jones comes back from the dead to serve as Joseph Cotten's model, with Ethel Barrymore's approval, at 1:20, 3:10, 5, 6:50, 8:40 and 10:30 p. m.

National—"Impact," Brian Donlevy and Ella Raines adventure in San Francisco, at 1:10, 3:10, 5:10, 7:10 and 9:10 p. m.

Metropolitan—"Song of India," Sabu, Gail Russell and Turhan Bey in the wilds of the sub-continent, at 1:25, 3:25, 5:30, 7:35 and 9:40 p. m.

Columbia—"Little Women," June Allyson and Peter Lawford in the Louisa M. Alcott story, at 1, 3:30, 6, and 8:30 p. m.

Playhouse—"Quartet," four Somerset Maugham short stories finely done by British, at 1:10, 3:20, 5:30, 7:40 and 9:50 p. m.

Little—"Monsieur Vincent," Pierre Fresnay in a French film about St. Vincent of Paul, at 1, 3:05, 5:10, 7:25 and 9:35 p. m.

Hippodrome—"Heart of Paris," at 2:05, 5:15 and 8:20. "Escape From Yesterday," at 3:30, 6:35 and 9:45 p. m.

Dupont—"Hamlet," Laurence Olivier's masterful film; reserved seats at 2:30, 5:30 and 8:30 p. m.

Pix—"Son of Dracula," at 1, 3:40, 6:20 and 9 p. m. "The Body Snatchers," at 2:15, 4:55, 7:35 and 10:20 p. m.

Ambassador—"Flamingo Road," at 1:25, 3:30, 5:30, 7:30 and 9:35 p. m.

Beltsville Drive-In—"The Red Pony," at 8:40 and 10:35 p. m.

Route One Drive-In—"The Fuller Brush Man," at 9 p. m. "Walk a Crooked Mile," at 10:30 p. m.

Airport Drive-In—"The Boy With Green Hair," at 9 and 10:50 p. m.

Coming Up

Warner—"Alias Nick Beal," Ray Milland, Audrey Totter and Thomas Mitchell play a unique mystery yarn; opens Thursday.

Palace—"Belvedere Goes to College." Clifton Webb resumes that merry role he played so wonderfully in "Sitting Pretty;" opens Thursday.

Capitol—"The Barkleys of Broadway." Ginger Rogers and Fred Astaire are back together in a bright, Technicolor musical; opens Thursday.

Keith's—"The Window," Bobby Driscoll plays a boy whose parents couldn't believe what he saw through the window; with Barbara Hale and Arthur Kennedy; opens Wednesday.

National—"Jigsaw," Assistant D. A. Franchot Tone tackles a mystery with Jean Wallace, Marc Lawrence and Myron McCormick; opens Wednesday.

Metropolitan—"Bad Boy," Audie Murphy, of Army fame, has the title role in this story of rehabilitation, with Lloyd Nolan and Jane Wyatt; opens Thursday.

Trans-Lux—"Tulsa," Robert Preston and Ella Raines are in this Technicolored yarn of the Oklahoma oil fields; follows "Portrait of Jenny."

Dupont—"Tragic Hunt," an Italian film with Andrea Cecchi and Carla del Poggio; follows "Hamlet" on May 18.

Bernard Play At Cafritz On Weekend

JEAN-JACQUES BERNARD'S play, "The Springtime of Others," will receive its first American performance next Saturday and Sunday nights at Cafritz Auditorium.

Now in rehearsal under Mary-Averett Seelye, who also has translated the play, the premiere is being sponsored by the Bennington College Alumnae Association and produced by the production group of the Washington Workshop.

While a contemporary favorite in France, Bernard is little known to the American public, though the avant-garde has high esteem for his work, in which the drama "occurs between the lines of the play," a technique compared to that of Checkhov and Ibsen.

The cast includes Mary Goldwater and Nan Futkin, who appeared for the Workshop in "The Glass Menagerie" earlier this season, and Don Gilmore and Florence Fogelson.

College Groups To Swap Plays

Mary Washington College of the University of Virginia at Fredericksburg has arranged a unique exchange of program of plays produced by the university group on the home grounds at Charlottesville.

Friday and Saturday nights the College Theater of Mary Washington will present Philip Barry's comedy, "Foolish Notion," in its George Washington Hall. Last Friday the group took the play to Charlottesville in exchange for the university group's visit in March with "The Merchant of Venice."

J. W. Warfield, director of the Mary Washington group, this year produced "A Murder Has Been Arranged" and "A Midsummer Night's Dream," and looks forward to further exchanges on an expanded scale with other institutions.

26th and Benning Rd. N.E. FIVE DAYS, STARTING AFT'N TUES. MAY 17
THE GREATEST SHOW ON EARTH
Ringling Bros and Barnum & Bailey Circus
Fabulous NEW 1949 Edition
TWO PERFORMANCES DAILY—2:15 and 8:15 P.M.—Doors Open 1 & 7
Seat sale opens Monday, May 9th, at Peoples Drug Store, 717 14th St. N.W.

PATRICK HAYES CONCERTS
1949-50 SEASON
RESERVE NOW FOR CHOICEST SEATS
THREE CELEBRATED SERIES
The Piano Series:
RUBINSTEIN, NOVAES, MOISEIWITSCH, CURZON, CASADESUS 5 Sundays 4 p. m.
Series Prices (Tax incl.): $4.50, $6.00, $7.50, $9.50, $12.00
RESERVE NOW FOR CHOICEST SEATS
The Tuesday Series:
HEIFETZ, HOROWITZ, GLADYS SWARTHOUT, VIENNA CHOIR BOYS, JENNIE TOUREL, JUSSI BJOERLING, MARIEMMA and Company of Spanish Dancers
7 Tuesdays 8:30 p.m.
Series Prices (Tax incl.): $7.50, $9.00, $11.00, $14.00, $17.50
RESERVE NOW FOR CHOICEST SEATS
The Sunday Series:
MELTON, TEMPLETON, ROBERT SHAW CHORALE, HELEN TRAUBEL, OPERA—Chas. L. Wagner Productions of "Cavalleria Rusticana" & "I Pagliacci"
Series Prices (Tax incl.): $4.50, $6.00, $7.50, $9.50, $12.00
3 Sun. at 4 P.M. 2 Eves. at 8:30 P.M.
A 20% DEPOSIT WILL HOLD ANY SEAT 'TIL OCT. 15
Reservations accepted now at HAYES CONCERT BUREAU 1108 G STREET (IN CAMPBELL'S) NA. 7151 (Daily 10-5:30 P.M.)
Steinway Piano

PEOPLE ARE FUNNY With ART LINKLETTER In Person
MAY 14—8:45 P. M. CONSTITUTION HALL
PRIZES 2 HOURS LAUGHS
Prices $1.20, $1.80, $2.40, $3, $3.60 Including Tax
SNOW CONCERT BUREAU 1108 G Street N.W. RE. 4433 (In Campbell Music Co.)
Benefit Exchange Club Loan Fund for Training School Parolees

Bernice Hammond Lewis School of Dance with Members of National Symphony Orchestra, Mr. Richard Bales, Conductor, presents
Ballet Africana Americana
ULINE ARENA SAT. MAY 21st 8:30 P.M.
GET TICKETS NOW AT WILLARD HOTEL Ticket Agency 14TH & PENN. AVE. N.W.
JUVENILE SHOE STORE, 936 F St. N.W.
1.25 2.00 2.50 3.00 3.60

Trans-Lux
"A superb motion picture" —COLLIER'S
DAVID O. SELZNICK presents "Portrait of Jennie"

A PERFECT PICTURE FOR THE WHOLE FAMILY ON MOTHER'S DAY!
NOW! RKO KEITH'S 15TH AT G
OPEN 10:45 A. M. SUN. 12:30 P. M.
"I'M THE LUCKIEST GUY IN THE WORLD" It's the Great American Story!
SAMUEL GOLDWYN presents GARY COOPER in THE PRIDE OF THE YANKEES with TERESA WRIGHT · WALTER BRENNAN and BABE RUTH himself

NATIONAL E AT 13
DOORS OPEN 12:30 P.M.
BRIAN DONLEVY · ELLA RAINES · CHARLES COBURN · HELEN WALKER in "IMPACT!"

WARNER 13th Near F
Joan CRAWFORD "FLAMINGO ROAD"
WARNER BROS. DRAMATIC HIT
ZACHARY SCOTT · SYDNEY GREENSTREET · DAVID BRIAN
NOW OPEN 12:30 P.M.
Also Now Showing at Ambassador

NOW OPEN 12:45 P.M. METROPOLITAN
'SONG OF INDIA' A Columbia Picture Starring SABU · GAIL RUSSELL · TURHAN BEY

FOUNDRY THEATRE presents "FAMILY PORTRAIT"
Thurs.-Sat., May 12-14, at 8:30 P.M.
Foundry Church, 16th & P Sts. N.W.
Tickets 90c (tax incl.) Church Office Tuesday, 5:00-9:00 p.m. and at door.

PRODUCTIONS INCORPORATED PRESENTS TED SHAWN
Thurs., May 19th, 8:45 P. M. Cafritz Auditorium 16th & Que Sts. N.W.
Tickets: Snow Concert Bureau c/o Campbell's, 1108 G St. RE. 4333 or HU. 9288.
"Shawn Dances with Pure Genius One of America's Great Men." Terry, N. Y. Her. Trib.

PIX 13TH & H N.W. DOORS OPEN AT 12:30
Last word in screen sensation!
2 BIG HITS
Boris KARLOFF in Robert Louis Stevenson's The Body SNATCHER
THRILLER No 2 Son of DRACULA
LOUISE ALLBRITTON

"IT'S A PLEASURE TO URGE YOU TO SEE IT" RICHARD COE WASH. POST
W. SOMERSET MAUGHAM personally brings his greatness to the screen!
"QUARTET"
A J. ARTHUR RANK Presentation An EAGLE LION Films Release
THE PLAYHOUSE 15th and H STREETS

LOEW'S
CAPITOL F at 14th TODAY Open 12:45
WALLACE BEERY · RICHARD CONTE · MARJORIE MAIN
MGM's "BIG Jack"
ON STAGE FRANK MARLOWE America's Daffiest Comedian Heading a Great Show
Starts Thursday FRED ASTAIRE · GINGER ROGERS "THE BARKLEYS OF BROADWAY" Color by TECHNICOLOR
On Stage JACK E. LEONARD AND OTHERS

PALACE F at 13th TODAY Open 12:30
BING CROSBY · RHONDA FLEMING · WILLIAM BENDIX · SIR CEDRIC HARDWICKE
MARK TWAIN'S "A CONNECTICUT YANKEE" IN KING ARTHUR'S COURT
Color by TECHNICOLOR
Starts Thursday CLIFTON WEBB · SHIRLEY TEMPLE "MR. BELVEDERE GOES TO COLLEGE"

COLUMBIA MGM's NEW TECHNICOLOR "Little Women" JUNE ALLYSON · PETER LAWFORD · MARGARET O'BRIEN · ELIZABETH TAYLOR · JANET LEIGH

ALFRED HITCHCOCK'S THE PARADINE CASE
GREGORY PECK
ANN TODD · CHARLES LAUGHTON · CHARLES COBURN · ETHEL BARRYMORE · LOUIS JOURDAN
"MRS. PARADINE" IS ON TRIAL FOR HER LIFE! Valli
ALSO LOUIS JOUVET in Mr. Flow
SIDNEY LUST'S HIPPODROME

GUTHRIE McCLINTIC presents
Judith Anderson in MEDEA
Freely adapted from the "Medea" of Euripides
By ROBINSON JEFFERS at THE NATIONAL SYLVAN THEATRE at The Washington Monument
ONE PERFORMANCE Wednesday Night, May 18th (In case of rain, Thursday, May 19th)
Mail Orders and Tickets Now Willard Hotel Ticket Agency (for Sponsor's Committee for MEDEA)
Reserved Sections
Tickets—$3.60 - $2.40 - $1.80 - $1.20

MGM's NEW TECHNICOLOR Musical
FRED ASTAIRE · GINGER ROGERS
"THE BARKLEYS OF BROADWAY"
Starts THURSDAY LOEW'S CAPITOL

IT NEVER LETS YOU GO!
RKO presents THE WINDOW
This peril-filled drama of a boy... the only witness to a murder... alone against the killers because nobody believed his story!
DORE SCHARY in Charge of Production
starring BARBARA HALE · BOBBY DRISCOLL · ARTHUR KENNEDY · PAUL STEWART · RUTH ROMAN
DARINGLY FILMED ON NEW YORK'S TEEMING EAST SIDE!
Produced by Frederic Ullman, Jr. · Directed by Ted Tetzlaff · Screen Play by Mel Dinelli
Starts WEDNESDAY RKO KEITH'S 15TH AT G

Cafritz Aud. Jewish Comm. Center 16th and Que Sts. N.W.
Washington's Own Ballet Co. BALLET SOIREE
Marion D. Venable—Director John Sergieff—Ballet Master
Mon. & Tues., May 16 and 17, 8:45 P.M. Tickets $1.50, $1.80 tax incl.
Mrs. Stabler's, 1300 G St. (Lubar) RE. 7307 and ST. 5088

American Premiere of "The Springtime of Others" by Jean-Jacques Bernard
Sponsored by the Bennington Alumnae Assn. with the Washington Workshop Production Group
Cafritz Auditorium, 16th & Q Sts. N.W. May 14 and 15, 8:45 P. M.
Tickets: $2.40, $1.80, $1.20 available at Washington Workshop, 2020 Mass. Ave. N.W., Mrs. Stabler's Ticket Mart 1300 G St. N.W or call MI. 8218

IN PERSON DON McNEILL BREAKFAST CLUB SHOW
CONSTITUTION HALL SAT. MORNING, 11 A.M., MAY 28
TICKETS NOW ON SALE—$1.20, $1.80, $2.00, $3.00 (Inc. Tax). Tickets: Hayes Concert Bureau, 1108 G St. N.W. (In Campbell's), NA. 7151. Sponsored by the Nat'l Capitol Optimist Club for projects at the Boys' Clubs of Wash.

RIDES, ETC., EVERY DAY 1 P.M. TO 12 P.M.
FREE ADMISSION GLEN ECHO AMUSEMENT PARK
BALLROOM 9 to 12 Ex. Sundays
FINAL WEEK OF GENE WILLIAMS
ROBIN SCOTT—VOCALS

GAYETY 9th bet E&F NOW Playing
2 COMP. MATS. BURLESQUE
ADDED ATTRACTION DORIS LEE
GEORGE MURRAY · EDDIE LLOYD
EVE 8:30 RES. SEATS

AIRPORT Drive-In THEATRE "THE BOY WITH GREEN HAIR" (Color) at 9 & 10:50
RT. 1 US 1

YEARS BEST FOREIGN FILM Monsieur VINCENT starring Pierre Fresnay
LITTLE

NORMAN FRAUENHEIM Piano Recital
Pierce Hall, 15th & Harvard Sts.N.W.
Thurs. Eve., May 12th, 8:30
Tickets $1.20, $1.80 (incl. Tax) Mrs. Stabler's, 1300 G St. (Lubar) RE. 7307

Last 10 Days
LAURENCE OLIVIER presents Hamlet
dupont RESERVED SEATS ONLY

TODAY'S NEIGHBORHOOD MOVIES

WARNER BROS. THEATERS
For Additional Information Phone Theater Direct or Call REpublic 6800
MATINEE ALL THEATERS TODAY

AMBASSADOR 18th & Col. Rd. N.W. CO. 5595 Mat. 1 P.M. Joan Crawford, Zachary Scott, "FLAMINGO ROAD" 1:25, 3:30, 5:30, 7:30, 9:35

APOLLO 624 H St. N.E. FR 5300 Mat. 1 P. M. Glenn Ford in "RETURN OF OCTOBER" at 1:05, 3:10, 5:15, 7:20, 9:30.

AVALON 5612 Conn. Ave. N.W. WO 2600 Mat. 1 P. M. Joel McCrea, Alexis Smith in "SOUTH OF ST. LOUIS" at 1:30, 3:30, 5:30, 7:30, 9:30.

AVE. GRAND 645 Pa. Ave. S.E. LI. 3-2406 Mat. 1 P. M. Penny Singleton in "BLONDIE'S BIG DEAL" at 1:00, 3:35, 6:10, 8:45. George Brent in "SILVER QUEEN" at 2:10, 4:45, 7:20, 9:55.

BEVERLY 15th and E Sts. N.E. LI. 3-3300 Mat. 1 P. M. Gene Kelly, Frank Sinatra, Esther Williams in "TAKE ME OUT TO THE BALL GAME" at 1:25, 3:30, 5:35, 7:35, 9:40.

CALVERT 2324 Wis. Ave. N.W. WO. 2345 Mat. 1 P. M. Loretta Young, Van Johnson in "MOTHER IS A FRESHMAN" at 1:35, 3:35, 5:35, 7:35, 9:35.

CENTRAL 425 9th St. N.W. ME. 2841. Mat. 1 P. M. James Millican in "RIMFIRE" at 1:00, 3:35, 5:15, 8:55. Cornel Wilde, Patricia Knight in "SHOCKPROOF" at 2, 4:40, 7:20, 9:55.

COLONY 4935 Ga. Ave. N. W. GE. 6500 Mat. 1 P. M. Bobby Driscoll in "SO DEAR TO MY HEART" at 1:40, 3:40, 5:40, 7:40, 9:40.

HOME 1230 C St. N. E. TR. 8188 Mat. 1 P. M. Tyrone Power in "THAT WONDERFUL URGE" at 1:00, 3:50, 6:40, 9:35. Johnny Weissmuller in "TARZAN'S NEW YORK ADVENTURES" at 2:40, 5:30, 8:20.

KENNEDY Kennedy Nr. 4th N. W. RA. 6600 Mat. 1 P. M. Alan Ladd in "WHISPERING SMITH" at 1:00, 3:05, 5:15, 7:20, 9:30.

MacARTHUR 4859 MacArthur Blvd. N.W. OR 4600 Jane Wyman, David Niven in "KISS IN THE DARK" at 1:55, 4:30, 7:05, 9:45. Also: "DESIGN FOR DEATH."

PENN Pa. Ave. at 7th S.E. FR. 5200 Mat. 1 P. M. Loretta Young, Van Johnson, "MOTHER IS A FRESHMAN" 1:40, 3:40, 5:40, 7:40, 9:40.

SAVOY 3030 14th St. N.W. CO 4968 Mat. 1 P. M. Audrey Long in "ADVENTURES OF GALLANT BESS" at 1:00, 2:40, 4:25, 6:10, 7:55, 9:45.

SECO 8244 Ga. Ave., Silver Spring SH. 2540. Mat. 1 P. M. Lucille Bremer in "BEHIND LOCKED DOORS" at 1:15, 3:45, 6:15, 8:45. Leo Gorcey in "FIGHTING FOOLS" at 2:20, 4:50, 7:20, 9:50.

SHERIDAN Ga. Ave. & Sheridan RA. 2400 Mat. 1 P.M. Joel McCrea, Alexis Smith in "SOUTH OF ST. LOUIS" at 1:30, 3:35, 5:35, 7:35, 9:40.

SILVER Ga. Ave. & Colesville Pike SH. 5500 Mat. 1 P. M. Frank Sinatra, Gene Kelly, Esther Williams in "TAKE ME OUT TO THE BALL GAME" at 1:25, 3:30, 5:25, 7:35, 9:40.

TAKOMA 4th & Butternut Sts. GE. 4312 Mat. 1 P. M. Claudette Colbert, Fred MacMurray in "FAMILY HONEYMOON" at 1:10, 3:15, 5:20, 7:20, 9:30.

TIVOLI 14th & Park Rd. N.W. CO 1800 Mat. 1 P. M. Loretta Young, Van Johnson, "MOTHER IS A FRESHMAN" 1:35, 3:40, 5:40, 7:40, 9:45

UPTOWN Conn. Ave & Newark WO 5400. Mat 1 P.M. Loretta Young, Van Johnson "MOTHER IS A FRESHMAN." 1:35, 3:35, 5:35, 7:35, 9:35.

YORK Ga. Ave. & Quebec Pl. N. W. RA 4400 Mat. 1 P. M. Richard Widmark, Lionel Barrymore in "DOWN TO THE SEA IN SHIPS" at 1:15, 4:00, 6:45, 9:30.

SIDNEY LUST THEATERS

DRIVE-IN On Balto. Pike—5 min. Past U. Md. TO. 5800 Open 8 P. M.! New Policy! Newest Pictures! Today-tomor.: Myrna Loy, Robert Mitchum in "THE RED PONY" in technicolor at 8:40, 10:35.

HIPPODROME N. Y. Ave. at 9th Open 1:45 ME. 9694 Gregory Peck in "THE PARADINE CASE"; also Louis Jouvet in "MR. FLOW."

BETHESDA Wis. Ave. & E-W Hwy WI. 2868-9636 Free Parking: Today-tomor: Myrna Loy, Robert Mitchum, Louis Calhern, "THE RED PONY" in Technicolor at 1:30, 3:32, 5:34, 7:35, 9:38—Newsreel: Apple Blossom Festival.

MILO Ph. Rockville Md 2434 Free Parking Today-tomor: Glenn Ford, Terry Moore "THE RETURN OF OCTOBER" in technicolor at 2, 3:52, 5:45, 7:40, 9:30.

KAYWOOD Eastern Ave Bet. R. I. & Mich. Aves. WA 9800 Free Parking—Hearing Aids—Today thru Tues: Loretta Young, Van Johnson in "MOTHER IS A FRESHMAN" in technicolor at 1, 2:40, 4:23, 6:15, 8:05, 10. Newsreel: Apple Blossom Festival.

CAMEO Mt. Rainier, Md WA. 9746 Two Hits! Today-tomor: Jeanette McDonald, Lassie in "THE SUN COMES UP;" also Clark Gable, Walter Pidgeon in "COMMAND DECISION"—Last complete show 8:15.

HYATTSVILLE Baltimore Blvd. Hyattsville Md. Hyatts. 0552—Free Parking. Today-tomor: Loretta Young, Van Johnson in "MOTHER IS A FRESHMAN" at 1:40, 3:40, 5:40, 7:45, 9:50.

CHEVERLY Defense Highway at Landover Rd. Md. UN. 0100—Free Parking. Today-tomor: Myrna Loy, Robert Mitchum, in "THE RED PONY" in technicolor at 1:34, 3:40, 5:45, 7:50, 9:55—Newsreel: Apple Blossom Festival.

MARLBORO Upper Marlboro Md. Marl 9875 Today-tomor: Glenn Ford, Terry Moore in "THE RETURN OF OCTOBER" in technicolor at 2:43, 4:55, 7:07, 9:22.

ALEX.-ARLINGTON, VA. For Information, Call AL. 9000

REED 1723 King St. Hearing Aids Phone ALexandria 3445 Doris Day, Jack Carson "MY DREAM IS YOURS"

VIRGINIA Mt. Vernon Blvd. First St. AL. 6133 Douglas Fairbanks, Jr. "FIGHTING O'FLYNN"

RICHMOND 819 King St. Phone OV 9826 Humphrey Bogart, Walter Huston "TREASURE OF SIERRA MADRE"

CENTRE Fairlington TEmple 1000 "CANADIAN PACIFIC" Randolph Scott, Jane Wyatt

SHIRLINGTON Parkfairfax OVerlook 2500 "TARZAN'S MAGIC FOUNTAIN" Lex Barker, Brenda Joyce

E. M. Loew's Open Air Drive-In Rt. 1, 3 miles So. of Alexandria, AL. 7050 Open 7:30, Starts 8:35, Red Skelton & Janet Blair in "THE FULLER BRUSH MAN" shown at 9:00. Plus Dennis O'Keefe & Louis Hayward in "WALK A CROOKED MILE" shown at 10:30. Plus first run news and cartoon. Adults 50c incl. tax. Children always free.

VISER-BETHESDA 7414 Wisc. Ave Wisconsin 4848 Loretta Young, Van Johnson "MOTHER IS A FRESHMAN" (Technicolor) 1:00, 2:45, 4:30, 6:20, 8:10 & 9:55 p. m. Cartoon.

GREENBELT — Greenbelt, Md. GR. 2222 Jeanne Crain - Linda Darnell - Ann Southern "A LETTER TO THREE WIVES"

K-B THEATERS

APEX 4813 Mass. Ave. N.W. Cont. 1 to 11 P.M. WO. 4600 Loretta Young, Van Johnson in "MOTHER IS A FRESHMAN" in Technicolor at 1:45, 3:45, 5:45, 7:45, 9:45.

ATLAS 1331 H St. N.E. Cont. 1-11 ATlantic 8300 Double Feature Program—Richard Widmark in "DOWN TO THE SEA IN SHIPS." Also, Roy Rogers, King of the Cowboys, in "SUSANNAH PASS" in color.

SENATOR Minn. Ave. & Benning Rd. Cont. 1-11 P.M. TR 2600 Free Parking—Jane Wyman, David Niven in "A KISS IN THE DARK" at 1:48, 4:30, 7:04, 9:46. Also, "DESIGN FOR DEATH."

NAYLOR 28th and Ala. Ave. S.E. Cont. 1-11 P.M. VI. 4000 C2 Bus to Door. Doors Open 12:30. Loretta Young, Van Johnson in "MOTHER IS A FRESHMAN" in Technicolor, at 1:30, 3:35, 5:40, 7:45, 9:50.

DISTRICT THEATERS For Information, Call NOrth 3000

HOWARD 620 T ST. N.W. Open 12:30 P.M. Humphrey Bogart, Walter Huston "TREASURE OF SIERRA MADRE" & Jane Wyman, Lew Ayres "JOHNNY BELINDA"

LINCOLN 1215 U ST. N.W. Opens 12:30 P.M. Maria Montez, Dennis O'Keefe "SIREN OF ATLANTIS"

REPUBLIC 1343 U ST. N.W. Opens 12:30 P.M. Randolph Scott, J. Carroll Naish "CANADIAN PACIFIC"

BOOKER T 1433 U ST. N.W. Open 12:30 P. M. Glenn Ford, Terry Moore "RETURN OF OCTOBER"

LANGSTON 25th and Benning N.E. Opens 12:45 P.M. Randolph Scott, J. Carrol Naish "CANADIAN PACIFIC"

ARLINGTON-FALLS CHURCH, VA. Information Phone OX. 1130—F. C. 1555

STATE Falls Church, Va. FA. 1555 "MOTHER IS A FRESHMAN" Loretta Young, Van Johnson

LEE FA. 1556 East Falls Church, Va. "LOADED PISTOLS" Gene Autry, Barbara Britton

WILSON 1720 Wilson Blvd. OX. 1480 "MOTHER WAS A FRESHMAN" Loretta Young, Van Johnson

ASHTON 3166 Wilson Blvd. OX. 1139 "SO DEAR TO MY HEART" Bobby Driscoll, Beulah Bondi

ARLINGTON Cor. Pike & S. Fillmore St. OX 3999 "SOUTH OF ST. LOUIS" Alexis Smith, Joel McCrea

BUCKINGHAM Glebe-Pershing Dr. OX. 0444 "SOUTH OF ST. LOUIS" Alexis Smith, Joel McCrea

GLEBE Arlington, Va. OX. 4266 Free Parking "TAKE ME OUT TO THE BALL GAME" Gene Kelly, Esther Williams

BYRD 104 South Wayne St. Phone OXford 1733 "FLAXY MARTIN" Virginia Mayo, Zachary Scott

JEFFERSON Lee Blvd. & Annandale Rd. Falls Church 8040 "UNKNOWN ISLAND" Barton MacLane, Virginia Grey

BERNHEIMER'S THEATERS

VILLAGE 1307 R. I. Ave. N.E. Phone Mich 9227 "MOTHER IS A FRESHMAN" (Color) Loretta Young, Van Johnson Mat. at 1 P. M.

NEWTON 12th & Newton Sts. N.E. Phone Mich. 1839 Equipped with Hearing Aid Phones "A KISS IN THE DARK" David Niven, Jane Wyman Mat. at 1 P. M.

JESSE 18th nr. Rhode Isl. Ave. N.E. Phone DUpont 9861 DOUBLE FEATURE "WHISPERING SMITH" Alan Ladd, Brenda Marshall "AN ACT OF VIOLENCE" Van Heflin, Robert Ryan Mat. at 1 P. M.

SYLVAN First and R. I. Ave. N.W. Phone NOrth 9689 DOUBLE FEATURE "WHISPERING SMITH" Alan Ladd, Brenda Marshall "UNKNOWN ISLAND" Virginia Grey, Philip Reed Mat. at 1 P. M.

ACADEMY 535 8th St. S.E. LI 3-9616 DOUBLE FEATURE "WAKE OF THE RED WITCH" John Wayne, Gail Russell "HENRY, THE RAINMAKER" Raymond Walburn, Walter Catlett Mat. at 1 P. M.

STANTON 513 C St. N.E. Phone LI 3-5347 DOUBLE FEATURE "THE THREE MUSKETEERS" Gene Kelly, Lana Turner "THE FEATHERED SERPENT" Roland Winters, Keye Luke Mat. at 1 P. M.

VERNON 1707 Mount Vernon Ave Alexandria, Va. AL 2424 "CANADIAN PACIFIC" (Color) Randolph Scott, Jane Wyatt. Mat. at 2 P. M.

FAIRLAWN AMUSEMENT CO THEATERS

ANACOSTIA 1415 Good Hope S.E. AX. 2424 Robert Mitchum and Myrna Loy in "THE RED PONY" in technicolor, at 1:00, 2:45, 4:30, 6:15, 8:00, 9:45.

ATLANTIC JO. 3-5000 Atlantic St. at Nichols Ave. Loretta Young and Van Johnson in "MOTHER IS A FRESHMAN" in technicolor at 1:20, 3:00, 4:40, 6:25, 8:05, 9:50.

CAPITOL Capitol Heights, Md. HI. 4740 Doors Open 2:45—First Show 3:00. Randolph Scott in "CANADIAN PACIFIC" color—at 3:20, 5:20, 7:20, 9:20

CONGRESS 2931 Nichols Ave. S.E. TR. 8700 Gene Kelly, Esther Williams in "TAKE ME OUT TO THE BALL GAME" in technicolor at 1:25, 3:25, 5:25, 7:25, and 9:25.

FAIRLAWN 1342 Good Hope Rd. S.E. LI. 3-9193 Double Feature—John Wayne in "I COVER THE WAR" at 1:00, 3:15, 5:35, 7:55, 10:00. Lois Hall in "DAUGHTER OF THE JUNGLE" at 2:10, 4:30, 6:50, 9:10.

HIGHLAND 2533 Pa. Ave. S.E. AT. 7311 Loretta Young, Van Johnson "MOTHER IS A FRESHMAN" in technicolor at 1:20, 3:00, 4:40, 6:25, 8:05, 9:50.

LAUREL Laurel, Md. Laurel 113 Randolph Scott in "THE WALKING HILLS"

CORAL Marlboro Pike at District HI. 5151. Free Parking Robert Mitchum, Myrna Loy in "THE RED PONY" in technicolor at 1:00, 2:45, 4:30, 6:15, 8:00, 9:45.

CIRCLE 2105 Pa. Ave. N.W. RE. 0184 Loretta Young, Van Johnson in "MOTHER IS A FRESHMAN" (Technicolor) 1:40, 3:45, 5:45, 7:50, 9:50.

PALM 2402 Mt. Vernon Ave., Alex. (Del Ray) OV. 3560 One of the Better Pictures of All Times "HOMECOMING", all star cast. Also five cartoons.

FAIRFAX Fairfax, Va. Phone 786 "SUSANNA PASS" Roy Rogers. Also "SING, NEIGHBOR SING." Roy Acuff.

The Music Box

Symphony Group Meets May 19

APPROXIMATELY 2500 persons in the Washington area are receiving in the mail their full and associate membership cards in the National Symphony Association.

Either type of membership entitles them to attend and vote at the annual meeting of the association to be held in Room A of the U. S. Chamber of Commerce, Thursday, May 19, at 4:30 p. m.

Business before the coming meeting includes election of new members to the board.

FOLLOWING the Gault Chamber Players concert Sunday at Barker Hall, more than 50 amateur violin makers and collectors will compare notes and instruments in a violin festival. Instruments over 400 years old will be on display along with instruments still in their frames.

The first anniversary of the Jewish State will be observed in the Jewish Community Center tomorrow evening at a recorded concert. The program, to be heard in the center's hospitality room, includes Palestinian Folk Songs, Schelomo by Bloch, and a cantata, "What is Torah."

American University announces student recitals every day from today through Thursday, and again next Sunday and Monday. Organ, piano, and voice students will be heard.

Ronald Arnatt's radio program this afternoon over WCFM will include music by three American composers, Mary Howe, Frederick Jacobi, and Leo Sowerby.

THE Newcomb Community Singers of Bethesda will sing tomorrow evening at the final meeting of the year of the Washington Alumni Chapter of Mu Phi Epsilon National Music Sorority, 8 p. m., at 3045 Davenport st. nw.

Luther Place Memorial Church choir cuts loose this week with a Gay Nineties Revue Friday at 8:15 p. m., in the National City Christian Parish Hall.

The week's outstanding music includes: Tonight's Composers Club program at the National Gallery; the Requiems by Faure and Verdi tonight and Tuesday; Robert Guy's good program of songs tomorrow evening at American University.

Left to right, Emerson Meyers, Mary Howe, Alba Rosa Vietor and Dean Shure, original works by whom will be played for the first time tonight at the National Gallery. Also Shirley Winston, left, and Suzanne der Derian, appearing in Constitution Hall Tuesday at 8:30 p. m.

The Music Calendar

TODAY

***Lynchburg Touring Choir, Arthur N. Wake, director. 3:30 p. m., Wilson Boulevard Christian Church, Arlington.**
Music by Hassler, Bach, Tschesnokoff, Alcock, Grieg.
***Gault Chamber Players, with Anne Parsons, contralto. 4:30 p. m., Barker Hall, Y. M. C. A.**
Handel: Sonata; Haydn: Concerto Grosso; Abel: String quartet; Mozart: Serenata Notturno; songs of Handel, Bizet, Brahms.
***Inez Stewart Bull, soprano, 5 p. m., Phillips Gallery.**
Bononcini: Deh piu a me non v'ascondete; Carey: Pastorale; Arne: Where the Bee Sucks; Mozart: Batti, Batti; Weckerlin: Two Bergerettes; Hahn: L'heure exquise; songs of Fourdrain, Carpentier, Horn, Schubert.
***Robert Shone, organist. 5:15 p. m., Washington Cathedral.**
Bach: Prelude and Fugue in A Minor; Trio-Sonata in E Flat; Vierne: Scherzo; Franck, B Minor Chorale.
***National Gallery Orchestra, Richard Bales, conductor, with Emerson Meyers, pianist; Rex Hinshaw, clarinetist.**
Composers Club Program, first performance of all works: Howe: Agreeable Overture; Bovet: Introduction and Allegro; Shure: Mountain Lake Reflections; Meyers: Concertino for piano and orchestra; Vietor: Primavera Lombarda; Energy: Country Dances; Spier: Journel With a Clarinet.
***St. Ann's Choral Society under Conrad Bernier. 8 p. m., St. Ann's Church.**
Faure: Requiem; other works.
***Spring Musicale, Takoma Lutheran Church, Mrs. Clayton Baus, director. 8 p. m., in the church.**
Rheinberger: Sonata No. 6; Haydn: Heavens Are Tellings; Mendelssohn: What Have I to Do With Thee?; works of Hamblen, Bach.

MONDAY

***Robert Guy, baritone, with John French, pianist. 8 p. m., American University.**
Peri: Invocation di Orfeo; Bach: Mighty Lord; Handel: Come and Trip It; Schubert: An die Leier; Gruppe aus den tartarus; Strauss: De Nacht; Heimliche Aufforderung; Duparc: Chanson triste; Fevrier: L'intrue; Fourdrain: La-bas; Warlock: Yarmouth Fair; Vaughan Williams: In Dreams; Bright Is the Ring of Words; Manning: Shenandoah.
***James Wolfe, pianist, 8:30 p. m., Phillips Gallery.**
Bach: Prelude and Fugue in A Minor; Haydn: Variations in F Minor; Beethoven: Sonata in D Major; Bartok: Suite; Schumann: Papillons; Chopin: Barcarolle, Mazurka, Scherzo.

TUESDAY

***Chevy Chase Chanters, J. Horace Smithey, director, with Ellinor Benedict, cellist. 8:30 p. m., Alice Deal High School.**
Music by Bach, Brahms, Richter, Boccherini, Forsyth, Ravel, Sibelius, Weber, Faure.
New York Avenue Presbyterian Church Choir, Charles Dana Beaschler, director, with Suzanne der Derian, Shirley Winston, Marion Whitten and Robert Nicholson, soloists, and William Watkins, organist. 8:30 p. m., Constitution Hall.
Verdi: Requiem.

WEDNESDAY

Juliette Chantemps, pianist. 8:30 p. m., Grand Ballroom, Shoreham Hotel.
Bach: Overture; Couperin: Tic-toc-choc; Wagner: Liebestod; Spinning Song; Chopin: Ballade; Berceuse; Scherzo; Liapounow: Lesghinka.
Light and Grand Opera program, with ballet. Columbia Opera Company, 8:30 p. m., Scott Hotel Auditorium.
Excerpts from Carmen, Faust, Marriage of Figaro, Lakme, Cavalleria Rusticana, La Boheme, Tosca.

THURSDAY

Norman Frauenheim, pianist. 8:30 p. m., Pierce Hall.
Bach: Prelude and Fugue in A Minor; Couperin: Le Carillon de Cythere; d'Aquin: Le Coucou; Rameau: Musette en rondeau; La poule; Mendelssohn: Variations serieuses; Chopin: Nocturne, Mazurka, Sonata in B Flat Minor; Debussy: Four preludes.

FRIDAY

Holton-Arms Glee Club Spring Concert, Henriette Bagger Plum, director. 8:30 p. m., Sulgrave Club.
Tours: The Three Singers; Wagner: Spinning Song; Schubert: Ave Maria; Tschaikowsky: Cherubim Song; Sibelius: Vale of Tuoni; music by Mozart, Crist, Clokey, Warren, Cain.

SATURDAY

***Virginia Dulaski, pianist, with Glenn Dillard Gunn, commentator. 8:30 p. m., Clendenin Hall, American University.**
Program not available.
*No admission charge.

The Washington Philatelist

All Collectors Are Advised To Discard Bogus Stamps

By William M. Stuart

THE philatelic press has had much to say lately anent counterfeit stamps. Members of the Secret Service have frequently stated it is illegal to collect bogus stamps and claim they are within their rights when seizing counterfeits found in collections. The law explicitly declares that "whoever makes or prints, or knowingly uses or sells, or possesses with intent to use or sell, any such forged or counterfeited postage stamp, stamped envelope, postal card, plate, die or engraving," violates the law.

Apparently the time is ripe to discard all bogus stamps, either in dealers' stocks or in private collections, for later it may be deemed necessary to resort to wholesale seizures in order to rid the stamp market of bogus material. There are collectors who believe counterfeit stamps necessary for the proper comparison of genuine issues. In order to determine the validity of a stamp, it is best to compare the doubtful issue with a genuine stamp.

The true philatelist will at once dispose of all bogus items in his collection, including even suspicious stamps.

THE Senate Committee on Postoffice and Civil Service has adopted a resolution declaring against the wholesale issue of commemorative stamps and decided that as a matter of policy the number of new stamps issued in any one year be limited to 12. The effect of the resolution would be to put an end to the great number of stamps authorized by the Tenth Congress. To date there have been 82 bills and resolutions introduced in both houses, and so in the future the Postoffice Department will approve all new stamps.

A new stock list was issued on May 2 at the Philatelic Agency, the following stamps having been taken off sale: 3-cent Everglades, 5-cent Swedish Pioneer and 3-cent William Allen White.

Jack O. King has opened his new offices in the Washington Loan & Trust Building, 900 F st. nw. He is now closing out the excellent stock of mint sheets and the accumulations of agency stock of Ralph F. Henn of Geneva, Ohio.

On May 9 air-mail service will be inaugurated over Route A. M.-97, between Pittsburgh, Pa., Wheeling, W. Va., Parkersburg, W. Va., Athens, Chillicothe and Cincinnati, Ohio. Special cachets will be provided.

AT THE Collectors Club, Branch 5, S. P. A., on Tuesday evening in Pythian Temple an auction was held, Ellery Denison acting as auctioneer. Lewis A. Herman exhibited three frames of stamps of Palestine and Israel. He has a collection that is nearly complete. As May is "junior month," the club will entertain the boys club and all junior collectors on May 24. At the meeting on Tuesday evening in Pythian Temple, 1012 9th st. nw., the S. P. A. district representative will be guest speaker.

The Capital Precancel Club will meet tomorrow at the home of Rolston Lyon, 217 Rittenhouse st. nw., at 8 p. m. Secretary C. C. Fisher invites all precancel collectors and says there will be plenty of new sales books and stamps.

There will be an unusual cachet on covers for the 200th anniversary of the founding of Alexandria, Va., when the 6-cent air mail stamp will be released on May 11 in that historic city. The design of the cover will be a reproduction of the Alexandria postmaster provisional, one of the rarest of stamps. The Bicentennial Commission has approved of the cachet and it can be obtained from the committee.

Haydn Manuscript Given to Library

GERTRUDE CLARKE WHITTALL'S generosity to the Library of Congress, and thus to the people of this city and indeed to the entire country, stretched still farther this week.

The original manuscript of a string quartet by Haydn, a G Major violin sonata of Mozart, and a late violin sonata of Schubert were recently added to the library's already outstanding collection of music in the composer's handwriting.

In addition, three more Brahms' manuscripts have been added to what is the world's largest collection of Brahms scores. They include the Horn Trio, the C Major Trio for piano and strings, and the string sextet, Opus 18. These manuscripts will be on display from time to time, as are the other rare items in the library's great music section.

U. of Virginia Music Fete Opens Friday

CHARLOTTESVILLE, Va., May 7.—The Virginia Music Festival will open its spring concert series at the University of Virginia next Friday, May 13, using only musicians and singers from the Old Dominion.

Community choral groups from all over the Commonwealth will be combined into a festival chorus of more than 400 voices for the first concert next Friday at 8 p. m.

The Norfolk Symphony Orchestra, with Edgar Schenkmann conducting, will play for the concerts Saturday and Sunday evenings. Soloist for the second concert is to be a home town pianist, Miss Marjorie Mitchell, who has given recitals and been featured with leading orchestras in many parts of the country.

Nearly 2000 high school musicians, members of more than 30 school bands and orchestras, will play in the State-wide competition Saturday for trophies and certificates of award which have been posted by Edward R. Stettinius, former Secretary of State who was until recently chairman of the music festival's advisory board.

Last year some 600 boys and girls were heard in this feature of the festival program. Interest in this contest has so greatly increased that more than three times this number are expected to come to Charlottesville next Saturday. The bands and orchestras that will compete in finals here are all winners in regional preliminary contests.

Stamp and Coin Exchange

OFFERINGS

100 Different selected Swiss stamps, many Memory & Pro Juventute sent registered for $1. J. Kobler, Postmaster, Neufeldstrasse 141, Berne, Switzerland.

ENEMY STAMPS SEIZED DURING WAR BLOCKADE
During the war stamps on enemy ships were seized as contraband. Many scarce issues were included. The Prize Court of the British Admiralty just sold millions at public auction. Our agent flew to this sensational sale in Bermuda.
We could resell our purchase to other dealers. However, we decided to add our surplus stock and offer them at cost in order to introduce our fine approvals to new clients.
Each packet includes over 700 different stamps! Included are mint sets, packets, early 19th Century issues, airmails, miniature sheets, etc. Value is well over $10 but we offer them for only $1.00 to new approval applicants. One to a person. Money-back guarantee.
NATIONAL STAMP SALES
140 W. 44th St., Dept. A9, N.Y. 18, N.Y.

WHOLESALE
DEALERS ONLY
New Wholesale List on Request
J. & H. STOLOW, 50 W. 46th, N. Y.

UNITED STATES
COMMEMORATIVE SHEETS AT 25c OVER face at MINT SHEET CO., 276 W 43rd, N. Y. C. We also buy collections.

LOCAL

CULLEN'S LARGEST STAMP DISPLAY IN CITY
405 Tenth St. N.W. ME. 8813

20 DIFF. CACHETED 1ST DAY
Cover envelopes on hand for Alexandria (May 11) and Annapolis (May 23). Also albums of Naribo, Beardscraft, Gimbels, White Ace, Scotts, Elbe and Linn. Auctions close Sat. at 3.
FIDELITY STAMP CO.
DI. 5130. Room 412. 805 G St. N.W.

A FREE set will be included with each selection of foreign sets priced from 5c to 25c and up each. Irving Downes, Box 35, Riverdale, Md.

WEEKS STAMP SHOP
Albums and Philatelic Supplies
DAILY STAMP AUCTIONS
1229 N. Y. Ave. N.W., NA. 5256

Uyeno's Stamp Shop
1205 Penn. Ave. N.W. Tel. MEt. 9814

MINT SHEETS
FLAGS **CIPEX**
Joseph Granville, author of "Price Predictions" selects the CIPEX souvenir sheet as the best investment buy. He may be correct but our choice for rapid appreciation is the "FLAGS" or Overrun Country issue. We have a substantial holding of both issues from the extensive accumulation of Ralph F. Henn. He says SELL, so here goes.
FLAGS, complete, 13 values $45.00
CIPEX, per 100, $17.50
per 1000, $165.00
WHAT ELSE DO YOU NEED IN UNITED STATES STAMPS?
JACK O. KING
WASHINGTON LOAN & TRUST BLDG.
900 F St., N.W. Washington 4, D. C.
Phone: ME. 4321
Member: American Stamp Dealers Association

COMPLETE STORE FOR PHILATELISTS
WASHINGTON STAMP CO.
1114 H St., N. W. EX. 2792

HOBBY SHOP
We Buy and Sell
Coins—Stamps—Autographs
DI. 1272 716 17th St. N.W.

Record Player

They Pared Faust 20% But It's O.K.

GOUNOD: Faust. Sir Thomas Beecham conducting Royal Philharmonic Orchestra and chorus with principals from Paris Opera Comique. Victor DM 1300, vols. 1 and 2. $22.

Nearly 20 years ago a French company recorded an almost complete version of Faust. The opera is rarely given today without cuts, but Victor is advertising this set as "complete." Actually it lacks a good 20 per cent of the opera.

The album is being boomed as one of a series of recordings by Sir Thomas in celebration of his seventieth birthday. It certainly does him great credit. The orchestra sounds brilliant, and is recorded with a depth of tone and a clarity and precision seldom found even in our best sets. Balance between orchestra and singers is well maintained.

The chorus, English and Beecham-trained, is a constant pleasure. Pacing throughout the score is admirable. The Soldiers' Chorus moves in a way that makes it thrilling rather than a bore. The delicacy with which phrasing is outlined and the quiet color of the music brought out is the mark of a great opera leader.

The principals are less fortunate. A soprano named Geori-

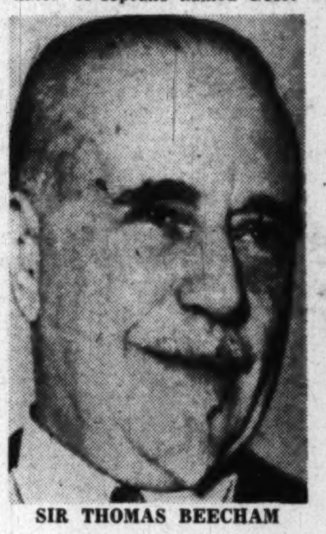

SIR THOMAS BEECHAM

Boue is the Marguerite. Her voice is typically Gallic in its edgy production and lack of body. Her soft tones are less than sure and her full voice a bit acidulous. The men in the cast lack the body of tone needed for their respective parts, but the sound is probably the best you would hear in a French opera theater today.

Roger Bourdin is the Valentine. You will listen in vain for what is now considered the big baritone aria, "Avant de quitter ces lieux"; it is out from this recording. To be sure that aria was not put into the opera by Gounod until five years after he wrote the rest of the score, but it is always included in performances today even in France. Its omission is one of a number of regrettable deletions, including all the Walpurtis Night ballet music which Sir Thomas would have done so well.

The libretto accompanying the set is a great help, natch, to those who like to know what's going on in these foreign-language uproars. The recording is very good, but the surfaces are among Victor's less quiet. This set is a mixed blessing—if you want great orchestra and choral work, you're in. If you like great solo singing, you're out.

PAUL HUME.

Art Calendar

NATIONAL GALLERY OF ART. Constitution ave. at 6th st. Permanent collection of paintings and sculpture. Weekdays, 10 to 5; Sundays, 2 to 10. Early Italian engravings, to June 19.
UNITED STATES NATIONAL MUSEUM. Constitution ave. at 11th st. Washington Water Color Society Exhibition, May 8-30.
CORCORAN GALLERY OF ART. 17th st. and New York ave. Monday, 12 to 4:30; Tuesdays through Fridays, 10 to 4:30; Saturdays, 9 to 4:30; Sundays, 2 to 5. Corcoran Biennial exhibition, to May 8.
FREER GALLERY. 12th st. and Independence ave. Works of art from Far East, Near East and Indies. Paintings and prints by Whistler. Open daily, 9 to 4:30.
PHILLIPS MEMORIAL GALLERY. 1600 21st st. nw. Paintings by Grandma Moses, May 8-31.
INSTITUTE OF CONTEMPORARY ARTS. 1322 New York ave. nw. Prints by Hayter and Atelier No. 17 Associates.
DUMBARTON OAKS COLLECTION. 1703 32d st. nw. Byzantine, Roman and early Christian art. Open Tuesday through Sunday, 2-5 p. m.
AMERICAN VETERANS COMMITTEE Clubhouse, 1751 New Hampshire ave. nw. Works by students of Creative Arts Studio of Washington.
4 HILLYER COURT N.W. (behind Phillips Gallery). Paintings by Marjoree Deo. Saturdays, 10 to 4; Sundays, 1 to 6.
D. C. PUBLIC LIBRARY. 9th and K sts. nw. Exhibition by D. C. Chapter of American Pen Women.
HOWARD UNIVERSITY. Student Work.
ARTS CLUB. 2017 I st. nw. Paintings by Everett Warner and Sydney Gelfand.
WATKINS GALLERY. American University. Reproductions of folk sculpture from Index of American Design, to May 15.
WHYTE GALLERY. 1518 Connecticut ave. nw. Drawings of New England by Mitchell Jamieson.
GEORGE WASHINGTON UNIVERSITY LIBRARY. Charles Bittinger. Paintings by Augustus Vincent Tack.
UNITED NATIONS CLUB. 1701 19th st. nw. Prints and water colors by Pop Hart.
PAN AMERICAN UNION. Constitution ave. and 17th st. nw. Paintings by Nemecio Antunez.
LIBRARY OF CONGRESS. Fifty best-designed books of the Year.
GINN'S ART CENTER. 8614 Georgia ave., Silver Spring, Md. Work by Montgomery County artists.
IN TRANSIT. 2130 Florida ave. nw. Group Show, Saturdays and Sundays, 4-7.

At the Library of Congress

Annual Print Show Upsets No Traditions

By Jane Watson Crane

EVEN the work of the venturesome print-makers appears sedate in the glass cases laid out in rows under the lofty ceiling of the Library of Congress. The seventh national exhibition, picked by an artist jury and limited to work done during the year, upsets no traditions. With a few exceptions, purchases for the permanent collection were made from the work of the established. The three principal award winners—Federico Castellon, Victoria Hutson Huntley, and Helen West Heller—are all well known and successful graphic artists.

Of the artists who submitted, only a little less than half are represented. Two hundred and fifty out of 548 is not a bad average in a year when the tendency of juries is to be tough. On the whole, it is a show calculated to uphold standards of workmanship.

Its popular appeal is doubtful, not only for snobbish reasons but because the choices would seem to have been made purely from a technical standpoint. If the prints serve as a basis for human communication, that is an afterthought. The jury, composed of Sue Fuller, Clare Leighton, and Stephen Csoka, can hardly be accused of prejudice toward anything but good execution when it includes such divergent concepts as Lino Lipinsky's conventional European landscape and Boris Margo's cellocut of the sea.

Fine Handling

THE winning etching, "Taos Tryst" by Castellon, a Spanish emigre, is a masterly handling of a big landscape within a small space. The two foreground figures appear against a background that conveys the dry atmosphere and generous distances of the region. The mountains are no more like scenic backdrops than the originals. The Castellon formula is familiar, but there is a difference beyond subject matter between "Taos Tryst" and the artist's Spanish landscapes of a decade ago.

The Fuller "Nocturne" is a wood engraving that combines intelligible material handled with dramatic effect with an ingenious design that the most consecrated nonobjectivite might envy. Since Gauguin, a host of spirits have haunted the print world, but it takes all the more skill to give a fresh slant to an idea that has been overworked.

Good Huntley

IT WAS Carl Zigrosser who first encouraged Victoria Huntley to try her hand at lithograph, and she took to it from the start. She has been winning awards in this medium since 1930, when she captured a first at the Chicago International. Her 1949 award at the Library of Congress for a serene landscape of sky and water birds is a tribute to her deft touch, and doubtless no surprise to the artist.

Understandably, prints cannot attain the freedom of drawings, but there are a number of prints which come close to the free hand. The most conspicuous example is the Hayter, which is not unusual in any way for him, but demonstrates once more the difference between highly developed experimentation and the trial balloons of those with less equipment to raise.

There are only 51 color prints included, and of these, as was the case last year, surprisingly few are silk screen. Most spectacular of the works in color is Antonio Frasconi's woodcut "Don Quixote." There are a few prints which combine methods, notably Karl Schrag's "Rainclouds and Sea"—etching, engraving, and aquatint.

We did not deliberately set out to emphasize the means, but the show invites emphasis on this aspect. Viewed from this standpoint, it is a good one.

MONTGOMERY COUNTY artists will have two shows at Ginn's in Silver Spring. The first, highly selective and also highly creditable, was chosen by jurors Richard Collins, George Cuneo, and Gustav Trois. When it goes down on May 14, another selection from the entries submitted will be made by a committee from the community.

The In Transit exhibition at 2130 Florida ave. nw., consists of paintings, drawings, and sculpture. Dante Radice is organizer of the show. It includes work by artists such as Frances Ferry, Douglas Brown, Julia Eckel, and Virginia Parker, who have shown little in Washington recently. Paradoxically, the unifying element in the group is individuality. Some of them pursue theory, but they take off from a base of knowledge. The gallery is open weekends from 4 to 7; at other times by appointment.

"Taos Tryst," an etching by Federico Castellon of New York, awarded first prize in the Seventh National Exhibition of Prints at the Library of Congress

Art Notes

Moses Show Opens Today At Phillips

AMONG the openings this afternoon are Grandma Moses' exhibition of paintings at the Phillips Memorial Gallery and the fifty-third annual of the Washington Water Color Club at the National Collection of Fine Arts of the Smithsonian.

Opening tomorrow afternoon at the United Nations Club is an exhibition of prints and water colors by George Overbury (Pop) Hart, lent by the artist's niece.

The Katherine Hobbs Studio is showing paintings by Marjorie Deo until June 19.

Paintings by Chilean Nemecio Antunez, who is also an illustrator-engraver, will be shown at the Pan American Union until May 31.

At the Peabody Library in Georgetown designs based on Arabic calligraphy will be shown by Madiha Umar of Bagdad. Mrs. Umar has studied in Constantinople, Beirut and London, as well as at the Corcoran in Washington.

Until May 22 the Division of Graphic Arts of the United States National Museum is showing etchings and drypoints by Minnie L. Briggs Raul. Wild flowers in color and black and white form the central theme of her work, though she uses other aspects of nature also.

The Artists Cooperative is exhibiting "Art for the Home" at the residence of Theodora Kane, 1725 H st. nw., including work by Ralph de Burgos, Katherine Hobbs, Genevieve Long, Bettie Hartnell, Shirley Lichtman, Beryl Garrott and Sarah Silberman.

Three paintings by Augustus Vincent Tack are on view at George Washington Library, one of which is a study for the mural curtain of the Lisner Auditorium.

Newly elected officers of the Society of Washington Artists are: Omar R. Carrington, president; Russell Houston, vice president; Mary Snow, corresponding secretary; Norma Bose, recording secretary; and Robert F. Willis, treasurer. New board members are: Ethel Robertson Gath, Mimi Dubois Bolton, Rowland Lyon and Hazel Van Natter.

Oskar Kokoschka will hold classes in painting at the Berkshire Museum in Pittsfield, Mass., for the period of the Tanglewood Music Festival, under the auspices of the Boston Museum School. Ivan Mestrovic will teach sculpture, and Ture Bengtz, printmaking. Enrollment will be limited to 70.

STOCKETT-FISKE CO.
FINE ART MATERIALS
919 E STREET N.W.
NATIONAL 9176

Special! While they last!
30% off on FOLD-A-DESK
For Professional Artists and Draftsmen
Regular price $19.50
Easily adjusted to any angle—folds flat, less than 3" thick, for storing.
Complete line of art materials
MUTH
710 13th St. N.W.
NA. 6386
Quality since 1865

Workshop
2020 MASS. AVE. N.W.
WASHINGTON
SPRING SEMESTER
• CULTIVATE A HOBBY
• DEVELOP A TALENT
Painting • Sculpture • Writing • Drama
• Radio Acting • Script Writing
• Modern Dance • Photography
Evening Classes Under Outstanding Staff
Classes Begin Week of May 9
REGISTER NOW FOR SHORT 2-MONTH SEMESTER
2020 Massachusetts Ave. N.W. AD. 2309—AD. 1225

ACROSS

1 Introductory consideration
8 Give up
14 [illegible]
22 Setback
23 Prayer
24 Always
25 Where Davy Crockett fought
26 Line of guards
28 Sea touching Greece
30 Joker
31 Skull cavity
32 Lists of candidates
34 Flower center
36 Annamese weight
37 Froth
38 Dialect
40 Unpretentious
42 On
44 German river
45 Distinguish: rare
46 Retrospection
47 Miss West
48 French dance
49 Evening love song
50 Hub
53 Unconventional
56 Dash
57 Incurved
58 Cooked
59 Brotherhoods
60 Nonsense
61 Come to pass
62 English gold coin
63 Author of the Marseillaise
64 Chief of the janizaries
65 Freemasons' doorkeeper
66 Hamper
67 [illegible]
70 Orient
71 Fulsome
72 Wind-instrument
73 Late American publisher
77 Precipitately
80 Flock of quails
81 Town in East Siberia
82 Many notes on one subject
85 Ancient flasks
86 Noisy rooter
88 Neck-stretcher
89 Morning-after reminder
91 Prowess
92 So happened
93 Abashed by guilt
94 Spoils
95 Court of equity
96 Participant
97 Deserts
98 Goal
99 Cover
100 Inferior: law
101 Game
102 Weight of India
105 Topers
107 Gypsum
108 Papal veils
109 Sand hill
110 Lord Chancellor: abbr.
111 County in Kentucky
113 Roman poet
115 Trusted
116 Exist
118 Incommode
120 Den
122 French river
123 Forbidden: Ger.
125 Catapult: mil.
127 Condition of susceptibility
129 Florida city
130 Reflecters
131 Definite conclusion

SOLUTION OF LAST WEEK'S PUZZLE

DOWN

1 Tropical food-fish
2 Inert gas
3 African antelopes
4 Nerve branch: zool.
5 Narrative poetry
6 For example
7 Dry, as wine
8 Miserable
9 Prescribe
10 Disturbances
11 Hireling
12 Proceed
13 A Fuegian
14 One of the Furies
15 Too
16 Prepared
17 Sea eagle
18 Mystic ejaculation
19 Pledge of faithfulness
20 Muse of lyric poetry
21 Second daughter of King Lear
27 Bony
29 Volcano in New Zealand
33 Hero of Cedar Creek, Oct. 19, 1864
35 Shade of difference
38 Amanuenses
39 City of Nimrod's kingdom
41 Signs
43 Firecracker
45 American snake-bird
46 European blackbird
47 Improved
48 Pets
49 Backbone
50 Breed of dog
51 Cry of revelers
52 Depend
53 Wroth
54 Water wheel
55 Declines
56 Retinues
57 Dear
59 Tropical Am. fruit trees
60 Toy with
62 Classifier
63 Slatted ventilator
66 Shaped like a bowl
68 One sixth of a drachma
69 Exaggerate
71 Tray
74 Once: Scot.
75 Guide
76 Behindhand
78 Appeared in exaggerated form
79 Garden flower
80 Secret, retired place
82 Expressions of surprise
83 Beau —
84 German state whose capital is Dessau
87 Thrill
88 Graphs
90 Gay to extravagance
91 Solo part of a song
92 Inclined waterway
94 Vouchsafes
95 Winder
97 Moray
98 Stimulants
100 Brush used in gilding
101 More serious
102 Sumptuous
103 Power
104 European fresh-water fish
105 Wends, Servians, etc.
106 Sheath: bot.
107 First: comb. form
108 Organ stop
109 Doctored
112 Book of the Bible
114 Wood sorrels
115 Hawaiian town
117 "To — is human . . ."
119 The Piper's son
121 Horse
124 Coin: Egypt
126 Greek letter
128 Observe

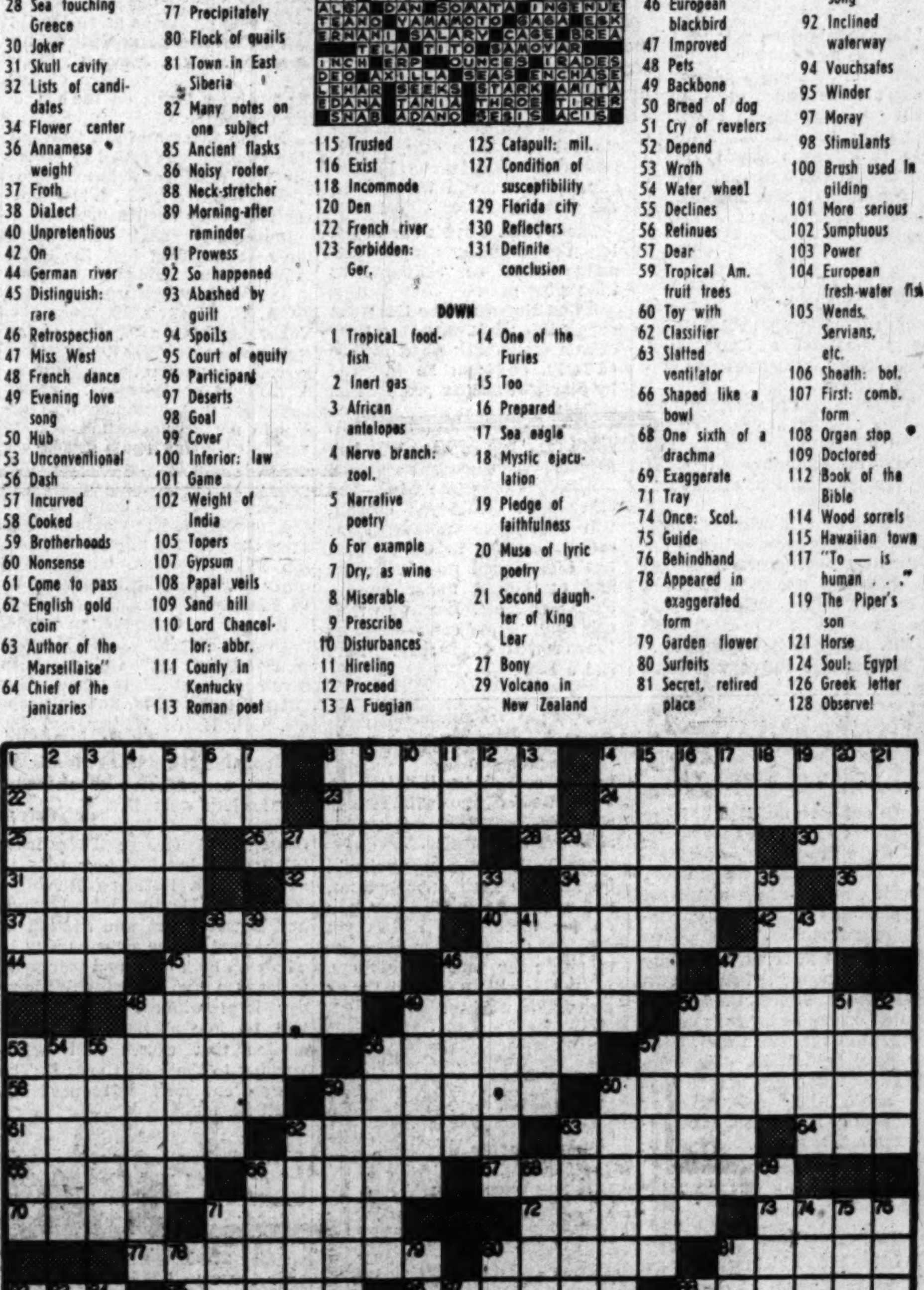

Joan McCracken . . . she'll star in "Wild West" on the Jimmy Savo show tomorrow at 9 p. m. over WOIC

Burrows and Kaufman Join In New Broadway Air Show

STEIN, From Page 1.

sponsor. An adaptation of Dashiell Hammett's "The Glass Key" is scheduled for the first in the Wednesday night series. Worthington Miner will continue to produce the "Studio One" adaptations of famous novels, plays, radio scripts, short stories, etc.

One of the outstanding directors of Broadway plays, including the 1933 Pulitzer Prize winner, "Both Your Houses," Miner entered television in 1939 and has been one of the most imaginative and successful producers in that field. In addition to the "Studio One" series, for which he sometimes adapts scripts, too, Miner produces "The Goldbergs," "Mr. I. Magination" and "Wesley," the new comedy about a 12-year-old boy which makes its debut tonight at 7:30 p. m. on CBS-TV. "The Goldbergs," "Wesley" and "Studio One" are carried in Washington by WOIC.

Joby Reynolds, Silver Spring singer, who had her own program on WTTG for 14 months, will be one of Ed Sullivan's guests on "Toast of the Town" tonight at 8 on CBS-TV (WOIC), along with Charles Laughton, Norman Evans, Nellie Lutcher and some others.

There's a very good reason why Patsy Kelly was inadvertently called Pert Kelton in one paragraph of last week's column about the Henry Morgan show. But I can't think what it is.

The Bristol-Myers sponsorship of Morgan as a summer replacement for "Duffy's Tavern" doesn't come about until July. He'll probably stay in the Sunday niche until then. Hate to lose Henry as a Sunday night boy friend, but I wouldn't stand in the way of him making an honest dollar out of a kindly sponsor.

"THIS Is Broadway" is an ambitious title for a show and sounds suspiciously as if it would be pinned on a tear-jerking, tune-riddled, romance-laden musical comedy.

To judge by the preview show—broadcast on a closed circuit for CBS station personnel and friends of the family—it couldn't be further from that odious format.

It will be a hilariously funny show in spots because this is the hour-long show on which George S. Kaufman and Abe Burrows will join with a visiting expert to give advice to established talent facing career quandries.

The popular singer who can't

Abe Burrows . . . starting a new show

decide whether to make his first million on Broadway or in Hollywood will get a helpful comment from the board of experts, the young comedian who has run out of material will get advice. All of the talent—and there will be six or seven performers each week—will give a sample of their wares. Therein will lie some of the entertainment.

But the real fun of the occasion will be in the ad lib comments by Kaufman, coauthor of some of Broadway's best comedies including "You Can't Take It With You" and "The Royal Family," and Abe Burrows, top radio scriptwriter and one of the bright lights on CBS last year, when he had his own show.

Clifton Fadiman, who has substantial wit of his own, as followers of "Information Please" already know, will be host on the show.

There's not a sow's ear in the lot; the arguments and comments should be "brilliant," as the saying goes.

Helen Hayes will be the guest expert this week, when the show debuts Wednesday night at 9:30 (WTOP), and will be followed by others of similar professional stature.

Burrows, who describes himself as the boy soprano who had a lovely voice until it changed—nobody knows into what—and other such comic-type objects, will also have another show soon, according to CBS, which has him signed up lock, stock and barrelhead under an exclusive contract. Burrows writes and sings "type" songs—such as the campus type song, "Zeta Ate a Beta."

Bank Backs Music Contest

HUME, from Page 1

we do not have the kind of large industries other cities thrive on, but there are plenty of substantial concerns in Washington. And if we do not have municipal support, neither do most orchestras in the country.

More and more, in every city fortunate enough to have its own symphony orchestra, the support of that orchestra depends on the breadth of the base forming the financial foundation. The delegates to Pittsburgh agreed that to attain their goal, whether financial or in the field of education for the new, young audiences, took the same quality in great quantity: plenty of hard work.

Results Already

ALREADY results can be noted in Washington. A committee has been appointed to study the whole area of young people's concerts. Their survey should include representative council from public and private schools and the school board, together with proper council from the orchestra itself, and prominent musicians from the city, whose interest in the matter is known.

One independent action will do much to spur on the study of and interest in music in Washington high schools. The Hamilton National Bank has set up a program of contests to be held throughout the city. At the end of a half year during which all public and parochial high schools will enter their finest musical talents, a contest will determine two winners who will receive scholarships from the bank to the school of their choice.

The National Symphony should be alert to such opportunities, and with appropriate study, can do far more than it has yet dreamed of, to further the cause of music for younger listeners. Little else will do as much for its own future welfare.

Valli goes over her script during rehearsal for "The Paradine Case," in which she'll be heard tomorrow at 9 p. m. over WTOP

Just a Few Short Notes On Education

CROSBY, From Page 1

ering complexity of people and motives which we simple-minded folk who listen to the radio are unaccustomed to.

To keep us straight on things, the directors used an impressionist technique, showing us brief closeups of a guard drinking, of Lady Macbeth's guilty, bloodstained hands, of a man playing the bagpipes on a barren moor. The power of suggestion, so potent on the intimate television screen, was used especially well on the battle scenes which were simply the outlines of fighting men against the sky, a device Hollywood would probably find ludicrously inexpensive.

The Acting

IN SPITE of the great names in the cast, I have some reservations about the acting. As Macbeth, Hampden appeared to be somewhat skeptical of the resounding lines he was uttering. He's a great orator, Hampden, a great man for rolling "tomorrow and tomorrow and tomorrow" off his tongue but he doesn't seem to believe any of it.

Joyce Redman, a splendid actress, is more appropriate, I think, to "Anne of the Thousand Days," where she is now playing on Broadway, than to her role here. She was considerably more seductive and rather less ferocious than the Lady Macbeth I was taught about in school. Perhaps that's a personal prejudice. At any rate, she was a striking and glamorous female, whether or not Shakespeare had that in mind.

The most eminent performance I thought was that of Walter Abel, one of the least appreciated actors around, as Macduff. Leo G. Carroll, in the minute or so allotted him, was almost every inch a king as Duncan.

Some space should be reserved on the applause meter, though it's hard to tell who deserves most of it, for the producers, Owen Davis jr. and Harold McGee, and the directors, Anthony Brown and Garry Simpson, for riding herd on that star-studded cast. They did a swell job.

Today's Choices on the Air

Talks and Discussion

WBCC—11 a. m. Services from Christ Episcopal Church, Kensington, Md. The Rev. Lyman B. Greaves.

KEFAUVER

WTOP—11:05. Word portraits of Philip Jessup, U. S. Ambassador at large, and Jacob Malik, Russian delegate to the U. N.

WOOK—12:30 p. m. Senators Douglas (D., Ill.) and Morse (R., Oreg.) talk with Richard Eaton on pending labor legislation.

WPIK—2:30. Senator Kefauver (D., Tenn.) and Charles Parmer discuss "Democracy at Work in the South."

WARL—5. "Should Virginians Support Compulsory Health Insurance?" Participants are David G. George and Dr. John B. Leary.

WMAL—6:30. Greatest Story Ever Told: "Let Not Thy Left Hand Know," a story from St. Matthew.

WASH-FM—7. Elder Michaux.

WINX—7:30. District Roundtable. "The District Revenue Bill." Senator Johnston (D., S. C.), George Updegraf, assistant corporation counsel, Joseph V. Morgan of the Board of Trade, and Benjamin Sigal of Americans for Democratic Action. Edmund Browning is moderator.

WRC—11:05. Living — 1949. Documentary about cancer.

Music

WQQW—10 a. m. Brahms, Trio in C. Yelly D'Aranyi, violin; Gaspar Cassado, cello; Myra Hess, piano.

WQQW—12:30 p. m. Mozart, Symphony No. 40 in G Minor. Sir Thomas Beecham and the London Philharmonic. Also Mendelssohn, Concerto in E Minor for violin and orchestra. Ida Haendel, violin, with the British National Symphony, under Sir Malcolm Sargent. Also, Prokofieff, Third Concerto for Piano and Orchestra. Dmitri Mitropoulos, piano soloist and conductor with the Robin Hood Dell Orchestra of Philadelphia.

WOL—1:30. Charlie Keaton at the organ.

WTOP — 2. Symphonette. Rachmaninoff, Piano Concerto No. 2. Frank Glazer.

WTOP—3. CBS Symphony begins its summer series. Bernard Herrman in conductor.

WMAL—4:30. Milton Cross Opera Album.

WCFM—6. Organ music from the First Congregational Church. Ronald K. Arnatt plays.

WINX—9:05. Schumann, Concerto in A Minor. Myra Hess, with Walter Goehr and orchestra.

Drama and Variety

WWDC—1:25 p. m. Baseball. Washington at Cleveland. Two games.

WRC—2:30. Stephen Crane's "The Red Badge of Courage." Commentary by Mark Van Doren.

WTOP—6. Bette Davis in a play entitled "Big Ben."

WRC—8. Ethel Merman visits Fred Allen.

WOL—8:30. Mother's Day story. Loretta Young, Charles Boyer, Ann Jamison.

WMAL—9:30. Burgess Meredith and June Havoc in John Steinbeck's "Of Mice and Men."

TELEVISION HIGHLIGHTS

WTTG—6:30. Delora Bueno sings in a new series. Music is by Migulito Valdes and his orchestra.

WNBW—8. Lambs Gambol. Bobby Clark, Mary McCarty, others.

WOIC—8. Toast of the Town. Joby Reynolds visits Ed Sullivan. Nellie Lutcher and some other people will be along, too.

WMAL-TV — 8:30. Celebrity Time. Red Barber and Helen Jepson are guests.

WMAL-TV—10:15. Film highlights of Pimlico races.

WOIC—10:30. Film of the Kentucky Derby.

Herson on Video

Bill Herson, WRC's morning man, will start a new TV show Tuesday at 9:30 p. m. on WNBW. It'll be called "Herson at the Piano," and will consist of a half-hour of popular tunes with intermittent chatter—both by Herson.

At the Bridge Table

Tubbs Succeeds Dr. Gorton As President of D. C. League

By Marian H. Barre

LEWIS G. TUBBS was elected president of the Washington Bridge League at the annual meeting on May 4 at Hotel Roosevelt, succeeding Dr. W. H. Gorton, who has held the office for two highly successful terms. C. C. Johnson, vice president; Paul E. Golden, secretary, and J. M. White, treasurer, were reelected. When Golden was nominated it was moved and seconded that he be reelected by acclamation, and a rising vote of thanks given for the yeoman service he performs. Mrs. Marian H. Barre, James G. Stone and W. A. Poissant were elected for two-year terms on the executive committee.

In the absense of Dr. Gorton, the meeting was called to order by Vice President Johnson, who then appointed Dr. N. J. McHugh as temporary chairman.

Immediately after his election the new president took the chair, following an established tradition in the WBL, which was organized by A. P. Stockvis 19 years ago. Tubbs has been a member of the league since its early days and has served on numerous committees. A resident of Arlington, he promoted the first championship tourney in northern Virginia. An expert player, his name heads the list of "Class A" luminaries competing in the individual average series. Paired with J. G. Stone in the master point match played after the meeting "Prexy" finished top in his section, winners the other way being Mr. and Mrs. W. M. Lingley.

It was a three-section game, Assistant Director J. S. Machlin pinch-hitting for Golden with savoir faire equal to uncle Al's, "Jerry" being A. M. Sobel's nephew. Col. H. A. Walker and Dr. W. S. Benedict assisted. When the complicated scoring in section B was completed with dispatch the leaders were Drs. C. C. McDonnell and McHugh, Mrs. L. L. Gibson and George Dickerman. (McDonnell has had four wins in a row.) Miss Kathleen McNutt—Miss Laura Hunter, John Luttrell and Doctor Short won Section C.

The next league game on May 11 winds up both team and pair prize series. On the following Wednesday local winners during April will be herded into the special section that causes real heartburning to those who miss it. The new event was introduced on April 20.

UNDER the auspices of the newly organized Mid-Atlantic Bridge Conference, of which Col. R. H. Skinner is president, regional championships at Virginia Beach on May 27-30 becomes another of "our tourneys," Washington being one of nine units forming the conference. No master point event may be held here for duration of the tournament, thus causing several changes in the local schedule, which include:

The Federal Bridge League's open pair game on May 23 instead of the 30th; bi-monthly match of the Women's Auxiliary, May 21, instead of the usual fourth Saturday. The latter change affects Euclid Studios, hence the announcement that its monthly matinee will be played this Saturday, starting at 1 p. m., and so making a "daily double" with the Chess Club's evening game at 8 p. m.

National awards may be garnered also at the Count Club, Tuesday, and the Stephen Studios, Friday; both beginning at 8 o'clock. The match at the former spot will be the second game in a new prize series running for 13 weeks. Contestants must play in at least seven games during the series.

The next weekend safari is to Staunton, Va., for the first annual championships of the Shenandoah Valley. Open pairs play Saturday, teams of four Sunday; both are two-round events. Colonel and Mrs. Skinner, L. R. Tubbs and J. G. Stone will make up a foursome.

Previously held each Thursday evening at 4137 South Stafford st., Arlington, the Fairlington Bridge Club will meet hereafter on Friday evenings. J. S. Machlin is the director.

Herb Shriner, the Hoosier humorist, returns to Indiana Wednesday. At 10 p. m. over WOL he will be heard in a special broadcast which also will feature Marilyn Maxwell

Linkletter Here Next Saturday

Art Linkletter will attempt to prove that the people of Washington are as funny as the people of Hollywood when he brings his famous "People Are Funny" radio show to the stage of Constitution Hall next Saturday at 8:45 p. m. under the auspices of the Exchange Club of Washington.

All proceeds from the show will be turned over to the education and advancement of deserving boys discharged or paroled from the National Training School.

Linkletter, who insures each of his contestants before the show, plans to present exactly the same type of entertainment that radio fans hear each Tuesday night (10:30 p. m.) over NBC (WRC here). However, this will be a two-hour show and will not be broadcast.

Sand to Begin Show on WINX Tomorrow Night

There's plenty of Sand in the air these days. Les Sand, who gave up the all-night assignment on WWDC a couple of months ago, will start a nightly disk jockey show on WINX tomorow night at 8. It'll be a two-hour Monday-through-Saturday arrangement.

In order to get from WTTG where he has a weekday TV show finishing at 8, Sand will have a cab all revved up and waiting. The sign-on of the WINX show will be transcribed to cover the time in transit.

The Sand TV show, originally scheduled to run from 7:30 to 8 p. m., has already spread out of bounds and goes on at 7:15 on Tuesdays and Thursdays to make room for the extra sponsors who wanted in.

Sand will continue his Sunday 1:05 to 2 p. m. show on WINX, too.

Color TV Still Years Away, Says Sarnoff

The latest authoritative word on color television comes from Board Chairman David Sarnoff of the Radio Corp. of America. He reminded stockholders this week that he predicted two years ago that color television was at least five years away. If he were making the prediction now, he said, he would put the date at more than three years in the future—or later than his original estimate.

The main obstacle, he explained, is finding out how the signals behave in the ultra high frequencies in which color television will operate.—(AP)

Ethel Merman . . . visits Fred Allen tonight at 8 on WRC

PHILCO AUTO RADIO
Repairs—Installations
See
L. S. JULLIEN, Inc.
1443 P St. N.W. North 8075

Listen to
JEWISH LIFE
12 NOON TODAY
Music—News Analysis
Stories—Guests
Featuring
HARRY BRAGER
WQQW
570 on your AM Dial
103.5 on your FM Dial

Mervin Conn
ACCORDION SCHOOL
10-WEEK TRIAL COURSE. Includes private lessons and use of accordion.
Washington's Only Veteran Approved Accordion School
3509 14th St. N.W.
TU. 1133 RA. 6927

Advertisement
Truth Stranger Than Fiction

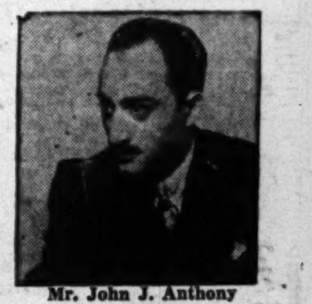
Mr. John J. Anthony
America's Foremost Counsellor on Human Relations

Washington, D. C.—Can truth be stranger than fiction? Yes, states Mr. John J. Anthony, whose new series of radio sessions begins tonight at 10 p. m. over Station WOL, 1260 on the dial.

"No piece of fiction was ever penned that could compare with the stark drama of the everyday problems of people just like yourself."

The nationally famous John J. Anthony Hour presents gripping, true life cases of your friends and neighbors in a manner known to millions.

"My weekly Sunday sessions at 10 p. m. over Station WOL presents a true picture of the actual situations we Americans experience in our daily living."

Back on the Air
Tonight and
Every Sunday Night
10:00–11:00 P.M.
The Makers of
SURAL
present the
famous
JOHN J.
ANTHONY HOUR
Guidance and Skilled Advice on Family Problems
LISTEN—TONIGHT
WOL 1260 on Your Dial

WCFM 99.5 ON THE FM DIAL
5:00 P. M.—Religious Hour.
6:00 P. M.—Twilight Organ, Ronald Arnett, Organist.
7:00 P. M.—Beethoven Concerto No. 2 in B flat major, Op. 19.

Workshop
2020 MASS. AVE. N.W.
WASHINGTON
CULTIVATE A HOBBY
• Painting
• Sculpture
• Writing
• Drama
• Dance
• Radio
• Photography
REGISTER NOW
Evening Classes Begin Week of May 9
2020 Mass. Ave. N.W.
AD. 2309 AD. 1225

LUNCH • DINNER
85c up $1.50 up
Ted Lewis'
"JUST Wonderful FOOD"
2655 CONN. AVE.

SAVE
By a Trip To
MARS
Wholesale Furniture, Rugs, Linens
For complete information mail your name and address to Mr. Connor at our Washington Office.
R. Mars
THE CONTRACT CO.
410 First St. S.E.
Washington 3, D. C.
Offices in Baltimore, New York, Atlantic City

EXCESSIVE
DRINKING
Conquered by the Modern Conditioned Reflex Method
Institutional treatment for only several days is required to eliminate the craving for alcohol and also to create an aversion to alcohol in all its forms.
Controlled, operated and Supervised by Licensed Physicians.
Write or Call for Free Booklet.
GREENHILL INSTITUTE
Phone Day or Night, CO. 4754
3145 16th St. N.W., Zone 10

A Dinner Treat
For Mother—
Normandy Farm
Potomac, Md.
Open Every Day Except Monday
WI. 8421
Water Gate Inn
On the Potomac at F
DI. 9256
Open Every Day
Excellent Food and Cocktails

Electrical Center—Open Thursday 'til 9 P.M.
DOLLAR DAY SALE of RECORDS!
Classical RECORDS 10-in. Size 3 for $1 12-in. Size 2 for $1
Popular RECORDS 8 for $1 An outstanding selection of top 1 to 4 recording artists.
Children's RECORDS 2 for $1 Ten-inch size unbreakable records that all children love.
Record ALBUMS 2 for $1 Ten-inch size, handsomely bound, sturdy backers.
• RECORD ALBUMS, 12-in. ... 2 for $1.50
• RECORD CABINETS, Floor Samples ... $9.95 up
• 10- and 12-in. RECORD SETS ... ½ Price
Electrical Center
RADIOS • TELEVISION • APPLIANCES • RECORDS
514 10TH ST. N.W. NA. 8572
One of Washington's Most Complete Record Departments

TODAY'S RADIO PROGRAMS

Sunday, May 8, 1949. Eastern Daylight Saving Time

Time	WMAL 630	WRC 980	WOL 1260	WINX 1340	WWDC 1450	WTOP 1500
	7, News; Music 7:15 Sunday Prelude; 8, News; 8:15, Sunday Serenade; 8:45, Power Hour	News; Voices Down the Wind; Here's to Veterans; Gardening with Beattie	News, 8, 8:45. Sun rise S'r'nade, 7:30. Faith in Our Time 8:15. Organ, 8:30 Good News, 8:45.	Sun. Sere., 7:05; Baptist Hr., 7:30; Mus. Album, 8:05; Red Cross, 8:45; News, 6, 7 and 8	Concert Master, 6. News, 6:30. Organ Moods, 6:45. Morn. Salon, 7. Devol Orch., 7:30.	Elder Michaux, 7; News, 8; Chariot Wheels, 8:30; Carolina Calling, 8:30
9:00	Sunday	World News	Prison Vespers	News; A. Kostelanetz	Treasure Chest	CBS World News
:15	Music	Story to Order	Prison Vespers		Sunday Spirituals	Garden Gate
:30	Time	Cameos of Music	News, Music	A. Kostelanetz	Sunday Spirituals	Top Pop Concert
:45	Music; News	Waltzes	Christian Science	St. Francis Hour	Music by Martin	Top Pop Concert
10:00	Israel Message	Nat'l Radio Pulpit	Radio Bible Class	Varieties	Crown Capers	Top Pop Concert
:15	Israel Message	Nat'l Radio Pulpit	Radio Bible Class	WINX Varieties	Milton Ford	Top Pop Concert
:30	Southernaires	Circle Arrow	Voice of Prophecy	WINX Varieties	Crown Capers	Church of the Air
:45	Southernaires	Show	Voice of Prophecy	WINX Varieties	Milton Ford	Church of the Air
11:00	Mel. Encounter	News; Air Castles	Back to God	News; Services	Super Parade	News; Newsmak's
:15	Fed. Spotlight	Ranger Joe	Back to God	Natl. Pente-	Super Parade	Your Town
:30	Hour of Faith	Singtime	Fourth Presby-	costal Holi-	News; Gospel	Salt Lake
:45	Hour of Faith	Solitaire Time	terian Church	ness Church	Wings	Tabernacle
12:00	Geo. Putnam	News	Wings Over	News; Crosby	Bing Crosby	Invitation to
:15	For'ign Reporter	Music Salon	Jordan	Eddy Duchin	and Guest	Learning
:30	Piano Playhouse	The Eternal Light	Lutheran Hour	Moderns Music	Amateurs of 1949	Guy Lombardo
:45	Piano Playhouse	The Eternal Light	Lutheran Hour	Moderns Music	Amateurs of 1949	Guy Lombardo
1:00	Amer. Almanac	America United	Chapel Hour	News; Sand	Amateurs of 1949	News; Collingw'd
:15	Editor at Home	America United	Chapel Hour	Spotlight Revue	Amateurs of 1949	D. C. Dateline
:30	Nat'l Vespers	Chicago Round	Charles Keaton	Les Sand	Baseball Game	Syncopation
:45	Nat'l Vespers	Table	Furs on Parade	Spotlight Revue	Washington	Piece
2:00	This Week	U. S. in World	The Charmer	News; Rowzie	at Cleveland	Symphonette
:15	Around World	Affairs	and the Dell	Rowzie	Baseball Game	Symphonette
:30	Mr. President	University	Revival Hour	with	Washington	You Are There
:45	Mr. President	Theater	Revival Hour	Records	at Cleveland	You Are There
3:00	Changing World	University	Revival Hour	News; Rowzie	Baseball Game	CBS Symphony
:15	B. Clark Sings	Theater	Revival Hour	Rowzie	Washington	CBS Symphony
:30	Phil Brestoff	One Man's Family	Juvenile Jury	with	at Cleveland	CBS Symphony
:45	and Orchestra	One Man's Family	Juvenile Jury	Records	Baseball Game	CBS Symphony
4:00	Ted Malone	Quiz Kids	House of Mystery	News; Rowzie	Washington	CBS Symphony
:15	Alice Freer	Quiz Kids	House of Mystery	with Records	at Cleveland	CBS Symphony
:30	Milton Cross	News; Jane	True Detective	Rowzie	Baseball Game	Skyway to Stars
:45	Opera Album	Pickens	Mysteries	With Records	Baseball Game	Skyway to Stars
5:00	Music of	Robert Merrill	The Shadow	News; Lombardo	Baseball Game	Choraliers
:15	Today	Robert Merrill	The Shadow	Guy Lombardo	Baseball Game	Choraliers
:30	Quiet Please	James Melton	Quick as Flash	Waltz Time	Baseball Game	Broadway
:45	Quiet Please	James Melton	Quick as Flash	Guest Star	Song Spirituals	Is My Beat
6:00	Drew Pearson	Catholic Hour	Roy Rogers	News; Songs	Full Gospel	Hour of Stars
:15	Mon. Headlines	Catholic Hour	Roy Rogers	Bob Wolff, Sports	Tabernacle	Hour of Stars
:30	Greatest Story	Martin & Lewis	Nick Carter	Meet Your	Tin Pan Alley	Ozzie & Harriet
:45	Ever Told	Martin & Lewis	Nick Carter	Congress	Sports Round-Up	Ozzie & Harriet
7:00	Curt Massey	Richard Diamond	Adventures of	News; Rhapsody	Ave Maria Hour	Jack Benny
:15	Curt Massey	Richard Diamond	the Falcon	Piano Rhapsody	Ave Maria Hour	Jack Benny
:30	Wayne King	Harris-Faye	Mayor of the	District	Curtain Call	Amos and Andy
:45	Wayne King	Harris-Faye	Town; Desmond	Roundtable	Curtain Call	Amos and Andy
8:00	Stop the Music	Fred Allen	Alexander's	News; Journey	Metropolitan	Sam Spade
:15	Stop the Music	Fred Allen	Mediation Board	Sent. Journey	Baptist Church	Sam Spade
:30	Stop the Music	Henry Morgan	The World's	Sent. Journey	Metropolitan	Lum 'n' Abner
:45	Stop the Music	Henry Morgan	Greatest Mother	Sent. Journey	Baptist Church	Lum 'n' Abner
9:00	Walter Winchell	NBC Theater	Under Arrest	News; Symphony	Marine Band	Helen Hayes
:15	Louella Parsons	NBC Theater	Under Arrest	Schumann, Con.	Ed Hart	Helen Hayes
:30	Theater Guild:	American Album	Jimmy Fidler	in A Minor	Good Gardening	Our Miss Brooks
:45	Burgess Mere-	American Album	Twin Views, News	Myra Hess	Moss H. Kendrix	Our Miss Brooks
10:00	dith in "Of	Take It, Leave It	John J. Anthony	News; Jackson	Proudly We Hail	Life with Luigi
:15	Mice and Men"	Take It, Leave It	John J. Anthony	Harold Jackson	Proudly We Hail	Life with Luigi
:30	Jimmy Fidler	Horace Heidt	John J. Anthony	House That	News; Church	It Pays to
:45	Geo. Sokolsky	Horace Heidt	John J. Anthony	Jack Built	of God	Be Ignorant
11:00	Drew Pearson	News; Living	William Hillman	News; Jackson	Church of God	Headlines-Bylines
:15	Lee Dayton	1949	Veteran to Know	Harold Jackson	Salvation Army	Peoples Platform
:30	Lee Dayton	Dave Garroway	Dance Music	House That	Salvation Army	Peoples Platform
:45	Lee Dayton	Dave Garroway	Music, News	Jack Built	Sunday Vespers	Guest Star

Other Radio, FM, and Television Stations in Washington Area

TELEVISION TODAY

2:00
WNBW—Music.
2:30
WNBW—Feature Film.
3:45
WNBW—Nicolodeon.
4:00
WNBW—Eyes Have It.
WMAL—Previews and Music.
4:15
WMAL—Previews and Music.
4:30
WNBW—Your Own Home.
4:45
WMAL—That's O'Toole.
WOIC—Late News, Ken Evans.
5:00
WNBW—American Songs, Newsreels.
WMAL—Super Circus.
WOIC—Lamp Unto My Feet.
5:30
WNBW—Hopalong Cassidy.
WOIC—Scrapbook.
6:00
WTTG—Concert Hall.
WMAL—Cartoon Tele-Tales.
WOIC—Theatre of Vision.
6:30
WTTG—Flight to Rhythm.
WMAL—Singing Lady.
6:45
WNBW—Write Now.
7:00
WNBW—NBC Presents.
WTTG—Amateur Hour.
WMAL—Film Shorts.
WOIC—Hold It Please.
7:15
WNBW—Jeanne Warner.
7:30
WNBW—The Hartmans.
WMAL—ABC Tele-Players.
WOIC—Wesley.
8:00
WNBW—The Lambs Gambol.
WMAL—Jacques Fray Music Room.
WOIC—Toast of the town.
8:30
WNBW—Authors Meet Critics.
WMAL—"Celebrity Time," Conrad Nagel, Ilka Chase, John Daly.
9:00
WNBW—NBC Drama Theater.
WMAL—"Flight of the Kite."
WOIC—Fred Waring Show.
9:30
WMAL—Bon Voyage.
10:00
WNBW—Around the Town.
WMAL—Action Autographs.
WOIC—News in Review.
10:15
WMAL—"Pimlico Races."
WOIC—Film Shorts.
10:30
WNBW—NBC Newsroom.
WMAL—Bowling Headliners.
WOIC—Kentucky Derby.
10:45
WOIC—Sports Re Cap, Simpson.
11:00
WNBW—Late News.

Daytime Stations

WQQW (570) operates 6:55 a. m. to 8:15 p. m.
WPIK (730) operates 5:15 a. m. to 8 p. m.
WARL (780) operates 7 a. m. to 8:15 p. m.
WGAY (1050) operates 1 a. m. to 8:15 p.m.
WBCC (1120) operates 7 a. m. to 8 p. m.
WEAM (1390) operates 6 a. m. to 1 a. m.
WOOK (1590) operates 6 a. m. to 8:15 p.m.

Frequency Modulation

WBUZ-FM (Channel 244—96.7 mc) Operates 1 p. m. to 9 p. m.
WASH-FM (Channel 246—97.1 mc) Operates 11:57 a. m. to 11 p. m.
WWDC-FM (Channel 266—101.1 mc) Operates 7:30 a. m. to 10:30 p. m.
WGAY-FM (Channel 272—102.3 mc) Operates 6:15 a. m. to 9 p. m.
WQQW-FM (Channel 278—103.5 mc) Operates 7:30 a. m. to midnight.
WARL-FM (Channel 288—105.5 mc.) Operates 3 p. m. to 10 p. m.
WMAL-FM (Channel 297)—107.3 mc.) Operates 9 a. m. to midnight.
WOL-FM (Channel 254—98.7 mc.) Operates 6 a. m. to 12:30 a. m.
WCFM (Channel 258—99.5 mc.) Operates 5 p. m. to 11 p. m.
WTOP—FM (Channel 242, 96.3 mc) Operates 7 a. m. to 1:05 a. m.

We Got 'Posh' from British

Britishers have passed their slang word "posh" to Americans without actually knowing how it started, generally applying it to anything that is "super," "de luxe" or "swanky."

Thos. Cook & Son now reports that "posh" was originally a travel word and was coined in India. British residents of India making arrangements for trips to and from England discovered that the southern exposure aboard ship could be counted on to provide the coolest breezes on what was usually a hot run through the Arabian and Red Seas en route from Bombay to Suez. The travelers, therefore, specified cabins "portside outward, starboard homeward." These designations were eventually indicated by the four initials, "p-o-s-h," which today signifies anything unusually elect in furnishings, clothing, or comforts of any kind.

House Now Museum

New Bridge, N. J., May 7.—The Baron von Steuben House, built here in 1757, is now a museum and the home of the Bergen County Historical Society. It is a favorite spot for antique collectors, since its displays include colonial furniture, antiques, glassware, china and Indian handicraft articles. Admission is free and it is open Mondays through Fridays, except on holidays.

Landwasser viaduct of the Rhaetian railway near Filisur in the Grisons, Switzerland

Kentucky to Hold 'Open House'

Kentucky's best-known homes and gardens will be open to visitors during "Open House in Kentucky," May 11 to 15. More than 50 of the State's handsome and historic places will be included in the annual tour sponsored by the State Garden Club.

Tours have been arranged on the following dates: May 11 and 12, Paducah, Maysville and Henderson; May 13 and 14, Lexington, Versailles and Frankfort; May 13, 14 and 15, Louisville and Bardstown.

Peach, Cherry Blooms Out in Pennsylvania

Peach and cherry trees are in bloom in Pennsylvania, adding a pastel pink and white to the greening landscape. Soon the white blossoms of the native dogwood will cover the mountainsides, and at Valley Forge 50,000 of these trees with the white blossoms of the native trees and the pale pink blossoms of the hybrids will decorate this historic area. The dogwood blossoms at Valley Forge are expected to be at the height of their beauty May 10.

Swiss Official Lauds Absence Of Red Tape

NEW YORK, May 7.—Arriving here after a three-month coast to coast tour which included over 30 key cities, Florian Niederer, assistant general manager of the Swiss National Tourist Office in Zurich, Switzerland, said he thought travel and holiday facilties throughout the United States were excellent.

"I was particularly impressed with the fine and efficient service in your hotels," Niederer said, "and the complete lack of red tape in traveling around this vast country—really a continent in itself."

When asked which part of the United States he liked best, Niederer smiled. "I'll answer that one with what we Swiss say about Switzerland—it depends on your own taste. You can rightfully say, just as we do, that there's just about everything here, from scenic splendor to holiday fun in a friendly, democratic atmosphere. Personally, I found the entire West unusually fascinating, and that includes Coloradio, Sun Valley, the Pacific Coast, as well as Arizona and Texas."

In comparing travel in Switzerland and the United States Niederer pointed out both similarities and differences in the two countries. The Swiss hotels, Niederer feels, offer a wider range of accommodations, particularly for budget-minded visitors, perhaps because Switzerland has developed her tourist business for scores of years. Tourism is an old "industry" with the Swiss, still a growing and relatively new one here. Swiss hotels are also smaller on the average, which enables the management to give the guest more personalized attention.

In Switzerland, varied lakeside and mountain holiday regions are elbow-to-elbow. No wide open spaces unless you head for the high Alps and glaciers. "Distances in the United States are breath-taking, even by fast plane or rail," Niederer said. "In Switzerland, the visitor can go from one frontier to the other, from mountains to lowlands, in just a few hours."

Today United States tourists find the cost of a vacation in Switzerland comparatievly moderate. Accommodations at top Swiss hotels, including three meals, ranges from $10 to $15 per person a day. At smaller inns and pensions, where the accent is on simple comfort and fine food, $5 to $8 a day is ample. Niederer also pointed out that travel in Switzerland is inexpensive, due to low-rate holiday and season tickets issued by the Swiss Federal Railroads. These are valid for both rail and lake steamer travel. The Swiss postal buses and over 50 mountain railroads also offer special excursion rates.

Resort Hotels All Open in Pennsylvania

HARRISBURG, PA., May 7.—May brings the beginning of the expanded vacation season in Pennsylvania, says the State Department of Commerce vacation and recreation bureau, reporting that all summer resort hotels are now open.

There is activity in all the resort areas as the hotels open for the season refurbished and improved over last year, according to a survey completed by the bureau. The nearly 300 organized camps for boys and girls also will be opening early in June for the summer season.

May not only brings the opening of the resort hotels but also brings the beginning of the recreational travel season over the Keystone State's network of 41,000 miles of improved highways and one can travel over the State's 45,000 square miles which in May present a gigantic blanket of blooming wild flowers set against the dark green of the mountains, the variegated coloring of the farmlands with green pastures and wheat fields interspersed with the brown of freshly ploughed fields.

Not in years, reports the bureau, will the resorts of Pennsylvania have so much to offer their vacationing guests as this year and at rates that are lower than for comparable offerings in other States.

Trout fishing season, which opened April 15, is attracting great numbers of visitors. The angler will be glad to learn, too, that the bass fishing season opens July 1 and that fishermen will have their choice of either trout or bass during the entire month of July.

New 1949 Guide to Europe to Be Published May 16

The 1949-50 edition of the New York Herald Tribune Guide to Europe will be distributed by Garden City Publishing Company beginning May 16. Two seasoned hands in the world of travel, Oden and Olivia Meeker, have taken over the job of editing Guide to Europe 1949-50.

Almost completely rewritten, the new guide contains material on how to visit five countries in the Soviet sphere, live elegantly on the Riviera for a couple of dollars daily, and where to get best buys in tourist fares from the standpoint of price, quality and local specialties. For those who plan to travel on a shoestring, the Meekers offer valuable tips on hostels and cheap hotels, bus and third class railroad travel, and places where the exchange is most favorable to Americans.

As travel and entertainment reporters for the New York Herald Tribune European Edition, Olivia and Oden Meeker are well equipped to act as editors for this year's guide. Only 30 years old, they have visited some 40 countries, and are the authors of "And Points South," advisers to New World Guide to the Latin American Republics, and contributors to the New Yorker, Town and Country, Vogue, Harper's Bazaar, Esquire, Collier's, and This Week, among other publications.

St. Petersburg, Fla. St. Petersburg, Fla.

For a Grand Summer Vacation
ST PETERSBURG AND ITS Greater GULF BEACHES
For your spring or summer vacation you will find no resort area more interesting and attractive than St. Petersburg and its Greater Gulf Beaches. Each year many families from all parts of the United States are discovering the delights of this Gulf Coast city and its 20 miles of smooth white beaches on the Gulf of Mexico.
$15,000 Tarpon Round-Up May 1st to July 15th
St. Petersburg offers so many things to do for every member of the family. You will have your choice of swimming and sunbathing, boating and fishing, golf, tennis, and many other forms of recreation. There will be all kinds of entertainment, too — theaters, boat races, baseball games, etc. You will find accommodations for every requirement at rates to fit your budget.
THE SUNSHINE CITY
MAIL TODAY for FREE BOOKLETS
AC Davenport, Chamber of Commerce, St. Petersburg, Florida
Please send booklets.
NAME
ADDRESS

Music Camp
Enjoy a holiday of music-making with the famous TRAPP FAMILY SINGERS
Four 10-day "Sing Weeks" – July 4th through August 25th. In the beautiful Green Mountains.
Participate in choral singing • Learn to play an instrument • Folkdancing • Wholesome Country Fun • Delicious Viennese Food.
Write for details.
Trapp Family Music Camp
MISS W. P. TRAPP, STOWE, VERMONT

Miami, Fla. Miami, Fla. Miami, Fla.

Come along with MIAMI

FOR SEA-COOL SUMMER HOLIDAYS... Miami's famous glamour, fun and luxury...now on a year-round basis...are yours in summer at year's lowest prices ...pared to fit any vacation budget.
...FOR A BETTER, BRIGHTER FUTURE! Thousands who come to play, come back to stay...drawn by unlimited opportunities in this great and growing tropic metropolis...by healthier, happier, sunnier living matched nowhere else in America. Food for thought, isn't it? Then mail the coupon!
FREE: MIAMI'S STORY IN FULL COLOR
INFORMATION DIVISION, ROOM 304
CITY HALL, MIAMI, FLORIDA (49-26)
Name
Address
City State

TRAVEL TRAVEL TRAVEL

Florida Now!
HOTEL RATES GREATLY REDUCED!
Low Round-Trip Fares via SEABOARD

ENJOY THESE SILVER STREAMLINER FEATURES:
• De luxe stainless steel coaches—all seats reserved in advance...
• Sleeping cars with wide choice of private room and berth accommodations...
• Ample lounge space for coach and Pullman passengers; superb dining car meals...
• REGISTERED NURSE, PASSENGER SERVICE AGENT, Radio, Public Address System.
Here's your SEABOARD SERVICE
THE SILVER STAR
Diesel-powered PULLMAN and reserved-seat COACH Streamliner. One night out to principal east-west coasts and central Florida resorts. Leaves Washington 2:40 p.m., Eastern Standard Time, daily.
THE SILVER METEOR
Diesel-powered PULLMAN and reserved-seat COACH Streamliner. One night out to principal east-west coasts and central Florida resorts. Leaves Washington 6:05 p.m. Eastern Standard Time, daily.
These Silver Streamliners also serve cities and resorts in the Carolinas and Georgia.
For information and reservations, call City Ticket Office, 1625 K St., N.W., NAtional 0636. EDWARD PLACK, Asst. General Passenger Agent.
SEABOARD AIR LINE RAILROAD

SUMMER CAMP
MAKE PLANS EARLY
SUMMER CAMPS
FREE Information and literature.
JARVIS SCHOOL BUREAU
formerly Washington Schools Assn.
Private Schools—Summer Camps
814 18th St. N.W. RE. 1785

Miami Beach, Fla.
Miami Beach's "Best Season" is Year-'Round
Yes, every season of the year is a season of delight in Miami Beach. Broad beaches, blue skies, and velvet fairways sparkle invitingly 12 months of the year. Temperatures average only 13° higher in summer than in winter. And Miami Beach's world-famous hotels and apartments have low spring and summer rates in effect right now.
For complete information and free color folder...address: Chamber of Commerce, Room 824 Miami Beach, Florida
THIS IS AN OFFICIAL MESSAGE FROM THE CITY GOVERNMENT OF MIAMI BEACH

HONEYMOONERS PARADISE
MARINE TERRACE HOTEL
MIAMI BEACH FLORIDA

TRAYMORE HOTEL MIAMI BEACH
DIRECTLY on the OCEAN at 24th St.
Conveniently and Centrally Located
Private Beach Cabana Club
Rates from $5 Dbl. • Annex from $4 Dbl.
Cocktail Lounge Social Staff

TRAVEL
United's low-expense* Rocky Mountain air vacations!
*Priced from $247.00, plus tax.
9 to 16 days in the heart of the Rocky Mountain-dude ranch country. Colorado Springs, Rocky Mountain Nat. Park and Pikes Peak. You fly DC-6 Mainliner 300s—arrive in a few hours. Details from your travel agent, or
UNITED AIR LINES
Statler Hotel or 808 15th St., N. W. Call Republic 5656.

Kitty Hawk, N. C.
THE WILBUR WRIGHT
A Delightful Hotel... with attractive accommodations. An ideal spot for fun and relaxation. A playground of miles of tawny sand and sea.
Surf Bathing, Boating, Fishing Tennis, Beach Club
DIANE JOHNSON, Mgr.
NAGS HEAD BEACH KITTY HAWK, N. CAR.

Kill Devil Hills, N. C.
TOWNLEY'S MOTOR COURT
Kill Devil Hills, N. C.
On the Ocean Front
1, 2 and 3 bedroom cottages, kitchen and bath. Rates: $20, $30 and $60 per week.
Comfortable rooms. Rates: $2 and up per person, with bath.. Everything new, all innerspring mattresses.
Restaurant, excellent meals.
Write or phone for reservations
Phone Kitty Hawk 413

Braddock Hts., Md.
Schley Inn
50 MI. FROM WASH. AMERICAN PLAN. ALL SPORTS—PRIVATE LOCATION. SPACIOUS LAWNS, SPECIAL ATTENTION TO BUS PARTIES. FOR COMPLETE INFORMATION, RATES & RESERVATIONS, PHONE BRADDOCK HTS. 2711.

Virginia
SPEND YOUR VACATION on SKYLINE DRIVE IN THE BEAUTIFUL Shenandoah National Park..
Dickey Ridge Lodge Cottage—Hotel Accommodations. Dining Room, Service Station, Gift Shop.
Panorama Crossroads Dining Room, Sandwich Shop, Gift Shop, Service Station.
Skyland Hotel—Cottage Accommodations for 200 guests.
Big Meadows Lodge Accommodations for 100 guests—Complete food service.
Swift Run Crossroads Dining Room, Gift Shop, Service Station.
Resortland ON THE ROOF OF THE WORLD!
There's lots of fun on beautiful Skyline Drive — cozy, modern stop-over points offering good food and lodging... excellent recreation facilities... hiking and horseback riding... trailer parks... picturesque camping spots... and the gay companionship of people from all over the nation who are enjoying the grandeur of one of the most scenic lands in the world! You've often heard of Virginia's beautiful Skyline Drive, overlooking historic Shenandoah Valley — plan now for an unforgettable holiday "on the roof of the world."
Daily Trailway Tours through Shenandoah National Park via Skyline Drive. Call your Trailways Agency.
DICKEY RIDGE PANORAMA SKYLAND BIG MEADOWS SWIFT RUN
Illustrated folder
For information and reservations, write, wire or 'phone
VIRGINIA SKY-LINE COMPANY, Inc.
LURAY, VIRGINIA

TRAVEL
TRAVEL...
• Your Pleasure!
• Our Business!
OUR AIM is to provide you with experienced and unbiased aid and information...so you may enjoy... "THE BEST IN TRAVEL"
As Washington's oldest independent authorized Travel Agency (established 1920), we make no additional charge for our services!
When you plan your next trip, wherever it be, may we serve you with...
Air, Rail, Steamer, Hotel reservations and tickets.
Ober STEAMSHIP & TOURIST AGENCY, INC.
808 Conn. Ave., N.W., District 3646
J. R. VAN SLYCKE, President

Basye, Va.
BRYCE'S
Basye, Va.—11 Mi. W. of Mt. Jackson
300 acres of complete vacation playground in historic Virginia's cool green mountains. Reasonable rates. Really good food. For reservations phone Bryce's Resort, Mt. Jackson, Va.
RIDING SWIMMING BICYCLING TENNIS BOWLING DANCING HIKING
BRYCE'S OPENS MAY 14TH
WRITE FOR BOOKLET

Happy Creek, Va.
For Your Vacation We Suggest
Happy Creek Lodge
Happy Creek, Va., 4 Mi. From Front Royal
The Entrance to Skyline Drive
Where you are assured of comfortable modern rooms and the very best of food. There's safe bathing and good fishing. 75 acres of private property facing the river that assure you of cool, comfortable nights. Plenty of sports to keep you busy or just relax and rest...
We have a modest rate.
Write for illustrated booklet and reservations
or Phone Front Royal 15F16
only 68 miles from Washington

Virginia
Plan a Visit to HISTORIC Williamsburg VIRGINIA
SPEND a few days or a week or two in beautiful Williamsburg... America's famous re-created colonial community. Visit the Governor's Palace, the Capitol and many other historic buildings. Enjoy golf on our new course, tennis, swimming, cycling, garden tours and motor trips to nearby Jamestown and Yorktown, something interesting for the whole family. Fine lodgings in modern hotels, colonial guest houses and restored taverns.
We suggest early reservations for June, July and August.
WILLIAMSBURG LODGE Single from $3.50 Double from $5
WILLIAMSBURG INN Single from $7 Double from $10
For information: write direct, see travel agent or Washington Office, 1616 K St., N. W. Tel. EXecutive 6481.
Williamsburg's 250th Anniversary

TRAVEL TRAVEL
GRAND YELLOWSTONE VACATION ONLY $162.41
LOOK WHAT'S INCLUDED! Round trip to Park in deluxe coaches on the NORTH COAST LIMITED • hotel rooms at Yellowstone • all meals furnished (except on train) • bus tours • federal taxes... Call or come in for information and literature!
500 Shoreham Bldg. Washington. Phone NAtional 8670-8671
E. K. Kramer, District Passenger Agent
YELLOWSTONE VACATIONS OF MODERATE COST
NORTHERN PACIFIC RAILWAY

Virginia Virginia
VIRGINIA Oceans and Mountains of Vacation Fun

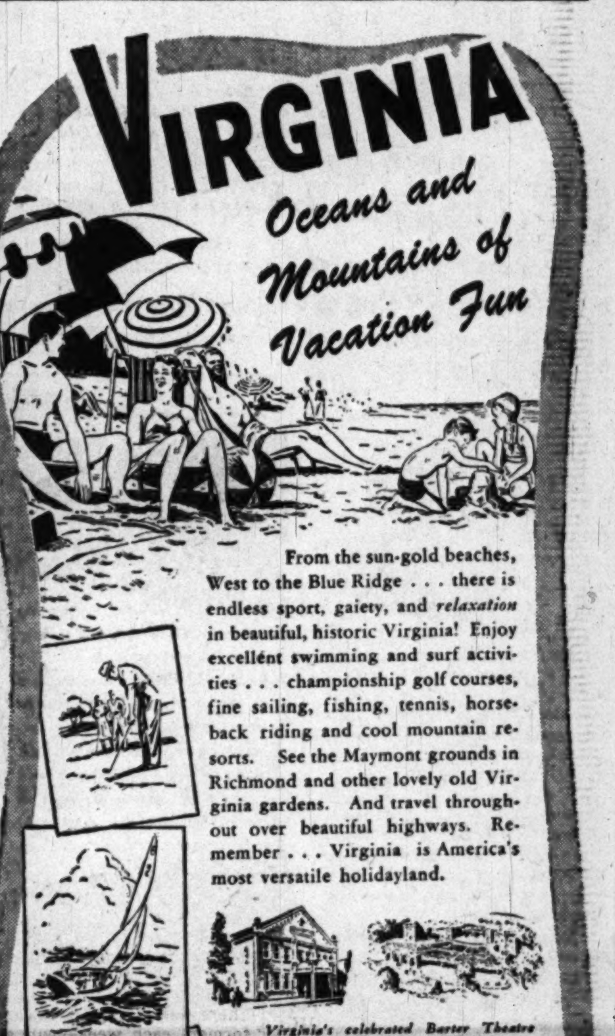

From the sun-gold beaches, West to the Blue Ridge... there is endless sport, gaiety, and relaxation in beautiful, historic Virginia! Enjoy excellent swimming and surf activities... championship golf courses, fine sailing, fishing, tennis, horseback riding and cool mountain resorts. See the Maymont grounds in Richmond and other lovely old Virginia gardens. And travel throughout our beautiful highways. Remember... Virginia is America's most versatile holidayland.
Virginia's celebrated Barter Theatre season in Abingdon, well-known to lovers of good entertainment, is from June 20-September 12. Paul Green's great symphonic drama, "The Common Glory," is from July 1 to September 5, in historic Williamsburg.
Write for FREE copy of Pictorial Booklet
Virginia State Travel Bureau
1731 K. St., N. W. STerling 5676
or
DEPARTMENT OF CONSERVATION AND DEVELOPMENT
Room 840, 914 Capitol St. RICHMOND 19, VA.
Motion Pictures on Virginia Available

Virginia Beach, Va. Virginia Beach, Va.
For Your SPRING VACATION
The Pinewood
DIRECTLY ON THE OCEAN FRONT
Sports and Recreational Facilities on Our Grounds
DELICIOUS FOOD
Write for Booklet
CHAS. P. GAY, SR.
Owner-Manager
VIRGINIA BEACH VIRGINIA

Hotel Trafton-Chalfonte
BEAUTIFULLY REDECORATED AND REMODELED. TILE BATHS.
On the Ocean at 28th St. VIRGINIA BEACH, VIRGINIA
A MODERN RESORT HOTEL
Catering to a Selected Clientele
Beach Club and Golf Privileges
Rates and Booklet on Request

ON THE OCEAN Traymore Hotel Virginia Beach
DEFINITELY DIFFERENT! An ideal Ocean Front Hotel offering you modern luxury without extravagance for your HONEYMOON or VACATION... Golf... Bathing... Dancing... AMERICAN PLAN. Write or phone for reservation.

Martha Washington HOTEL
VIRGINIA BEACH, VIRGINIA
Located on the warm, blue Atlantic • Modern rooms and apartments in a setting of true Southern hospitality • Excellent food • Playground for children • Golf, tennis, fishing, horsebacking. Write, wire or phone for rates and reservations. Phone Virginia Beach 345.
J. Wesley Gardner, General Manager

THE FITZHUGH
OCEAN FRONT AT 23rd ST.
Rooms with or without private bath.
Mrs. Mary S. Payne, Mrs. W. R. Glover Owners. For Reservations, Phone 772.

PREMIER OPENING MAY 21st
The NEW Tides HOTEL
DIRECTLY ON THE OCEAN
VIRGINIA BEACH, VIRGINIA
MR. and MRS. BRUCE A. PARLETTE OWNER-MANAGERS
EUROPEAN PLAN

New Mexico To Hold Old Spanish Fete

ALBUQUERQUE, N. M., May 7. Visitors will have the opportunity to see a typical Spanish-American fiesta in this city May 29. This event has been held here each May for more than 240 years.

Chief attractions will include outdoor Spanish folk dancing, the participants bedecked in bright costumes originated in Mexico and Spain.

The plaza of "Old Albuquerque"—just west of the present downtown area, on Highway 66—is to be the scene of the celebration. This fiesta is held annually in honor of San Felipe (St. Philip) de Neri, patron saint of the nearby large adobe church, erected in 1706.

Booths will line the tree-dotted plaza, offering Mexican foods, brightly colored sweet ices, and a wide variety of native handcrafts and souveniers.

This fiesta is an event for participation, rather than mere sightseeing. Costumes of many varieties are worn by children and adults. Several of the native dances are easily learned, and fun to follow.

Whistle Stopping

Shawnee Inn Is Open Again

By Orval Hopkins

FRED WARING'S big hotel with golf course and swimming pool is open again. I got a brochure here that says, "It's spring, and time to open Shawnee Inn." Inside it says, "Springtime at Shawnee . . . a quiet countryside awakened to its full glory . . . soft green lawns rolled to velvet perfection," and there's some more. "You are invited . . fill out the enclosed reservation card . . ." Well, I couldn't make it this weekend. There's the crops to think about, Fred, and those deck chairs I promised to paint. Like to have, though. The buffet luncheon you're having today looks fine, but I ain't much for the two-ball foursome. And the old-fashioned American plan supper sounds just excellent. Patriotic, too.

But leave us discard this idle badinage and list some facts, for a change: Shawnee, at Shawnee-on-Delaware, Pa., is two hours' drive from Philadelphia and New York, and it doesn't say "if you drive like mad." The Allentown-Bethlehem Airport, 35 miles from the inn, is a regular scheduled stop for major airlines. There's a smaller field 4 miles from the hotel where you can park your private plane, if you're the private plane type. There's an establishment on the premises called "Fred's Brother's Gift Shop and Golf Toggery Shop." There are children's wading pools and play areas. Rates, American plan, run from $15 a day single to $53 a day for a cottage for four. Starting next Thursday and ending Sunday will be the twenty-fourth Shawnee Invitation Golf Tournament This meet was held virtually every year from 1912 until 1931. Its last run was in 1935, '36 and '37 and it is being revived this year. Dick Chapman won it in 1937. It's a match play tourney, and thus is to be highly recommended. I understand Waring has invited himself to participate.

All in all, it looks like a pretty shiny layout.

HAD ANOTHER note from Joyce Morrow, the long-limbed lady from Philadelphia. Something about Split Rock Lodge, which is some place in Pennsylvania, and the joys of fishing in the vicinity. It all reminds me of my father, who has a steady love of fishing which bubbles in quiet constancy through the years. He's probably the world's worst fisherman. Last fish he caught, to my knowledge, was a tired old catfish he hauled out of the Sacramento river many years ago. Catfish catching, of course, is not to be spoken of with trout fishing. He's bad at the latter, too. But how he loves fishing. I don't see how he's going to make it to Split Rock Lodge, though. Quite a fur piece, as we delight in saying in the sports department, from California's Santa Clara Valley. And me, I don't fish. Too enervating. I'm more the lie in the sun and stare at the girls type.

BLOCK THAT Colloquialism Dept.: "Close to 250,000 passports were issued or renewed during the 12-month period ending March 31, the greatest number in history in a single year." From the American Automobile Association.

HERE'S ONE I've been saving for emergencies: The American Express describes the Natural Bridge of Virginia as being "higher than Niagara and as old as dawn."

THIS LOOKS pretty good: You drive your car to Washington, N. C., and there board the 118-foot motorship Lindsay C. Warren at 6 p. m. some Saturday, Sunday or Monday. She cruises for 5 hours down the Pamlico River, thereupon arriving at Okracoke Island, where she ties up. You creep in the sack until daylight and then spend the day fishing, rowing, swimming, or whatever. Back on the ship at 6 p. m., sail back to Washington, N. C. Trip costs $5 round trip, plus $1.50 for your berth. How's that? Write the Hotel Louise, Washington, N. C.

THE AFL appears to have mixed, but good, the proposal offered in some quarters to set back the date of Labor Day a couple of weeks. The AAA took a survey on the matter. Among those surveyed was the AFL, which hollered "No!" in about that many words. William Green wrote, "The AFL has never looked with favor upon the proposal to change the date of Labor Day . . . It would create confusion and, I am sure, dissatisfaction in a very large way throughout the country if Labor Day was changed to some other date." And the Charlotte (N. C.) News and Observer remarked editorially that "This Labor Day proposal is a 'bright idea' but like some others, it makes remarkably little sense."

Dog Track Open June 3

Morehead City, N. C.—Greyhound races will begin at Carolina Racing Association's track here on Friday night, June 3, it was announced this week by Paul Cleland, executive secretary of the association. Already kennel owners are bringing their racing dogs to the coast and about 70 had arrived at the Guthrie kennel community on N. C. 24 near the track this week.

Bookings Reported at 1948 Level

Ocean City, N. J., May 7.—Realtors and hotel managements here report rentals and bookings on a level with the same period of last year and that prices are being held down to the lowest figure consistent with adequate service.

The Delaware Hotel, on the beach front, which was closed last year, has been completely rebuilt and refurnished, and plans an earlier opening than in previous years. Among other hotels to be ready for the first visitors are the Alvyn, Biscayne Flanders and Georgian.

Members of the Ocean City Artist League are already seen on the bay side, bridges and beach, sketching views of scenic appeal. This group of artists is arranging another art exhibit similar to the one held last summer and attracted considerable attention both locally and in nearby cities.

Reopens June 24

The Lodge at Smugglers' Notch, N. H., will reopen June 24 for the summer season.

TRAVEL

HOW TO PLAN A PERFECT VACATION

SUMMER TOURS

SIMPLY send for your free copy of the 1949 edition of SUMMER TOURS. It contains day-by-day descriptions of escorted, all-expense tours to the West's famous vacation regions.

SUMMER TOURS enables you to "sample" your vacation before taking it—gives you close-ups of Yellowstone, Rocky Mountain-Zion-Bryce-Grand Canyon National Parks, Colorado, Denver, Salt Lake City, California and Old Mexico.

Every tour is truly all-expense; escort accompanies you every mile of the way; the low first cost is the only cost. Mail the coupon.

NORTH WESTERN or UNION PACIFIC
912 Woodward Bldg. 600 Shoreham Bldg.
Phone Republic 1951 Phone Republic 0600
Washington 5, D. C.

Please send SUMMER TOURS book. D-30
Name........
Street........
City........State........

NORTH WESTERN UNION PACIFIC

TRAVEL

ONLY AAA AIR TOURS to Europe OFFER ALL THIS:

★ Swift ocean crossing via 4-engine airliner ★ AAA planned motor tour of England ★ Travel by luxurious LINJEBUSS on the continent ★ Services of AAA Tour Director on entire trip ★ Gracious, English-speaking hostess on LINJEBUSS ★ All travel during daylight—over Europe's finest highways ★ Stops every night at leading hotels—in the great cities and at country villages.

Linjebuss—modern super-motorcoach

43 DAYS TO 6 COUNTRIES—England, Holland, Belgium, France, Italy, Switzerland. Leaving New York July 12—All-expense rate $1725.

48 DAYS TO 9 COUNTRIES—All of 43 day tour PLUS Germany, Denmark, Sweden. Leaving New York June 28—All-expense rate $1875.

FOR INFORMATION AND RESERVATIONS CALL YOUR AAA CLUB NOW
INTERNATIONAL TRAVEL DEPT.
17th and Pennsylvania Ave. N.W.
American Automobile Association
MEtropolitan 4000

Shawnee-on-Delaware

Incomparable Vacation Facilities

A smart 1,000 acre resort in historic Delaware River Valley . . . all yours for relaxation and pure enjoyment. Every desirable outdoor sport including one of America's Championship Golf Courses. Lovely rooms, superb food, friendly and thoughtful service. Advance reservations necessary. American Plan. Season — May to November.
EDWARD FLATHER, JR., Gen. Mgr.

Shawnee Inn
SHAWNEE-ON-DELAWARE
PENNSYLVANIA
Tel. Stroudsburg 140

Bushkill Falls, Pa.

INTRODUCING A NEW RESORT OF DISTINCTION
The Campus
Bushkill, Pa.
A Colony of Cottages and Cabins in a glorious mountain setting. Ideal Cottages alongside our own trout stream. Beautiful furnished brand new Cabins De Luxe—with private showers and toilets. Radiant Heating. All sports activities. Restaurant, Coffee Shop with excellent cuisine.
A New De Luxe Cabin assures a perfect setting for a Honeymoon.
Rates $47.50 to $55.00 weekly, including meals.
Write for Brochure to
THE CAMPUS, BUSHKILL, PA.
Opening May 26 Phone Bushkill 30

BUSHKILL FALLS HOUSE
In Pocono Mts. All Sports, Orch., Dancing, Cocktail Bar, Riding, Boating, Pool, Social Director, Acc. 175. Churches near. $40 to $56 Wkly. with 3 meals.
BUSHKILL 17, PA. TEL. 178

Canadensis, Pa.

ORCHARD COTTAGES
High in the Heart
CANADENSIS, Pa.
of the Poconos
Modern, individual housekeeping Bungalows, Cottages and Cabins. Private bath and shower. Automatic heat, completely equipped electric kitchen, private lake and trout stream. All sports, golf, movies, stores. Churches nearby.
HONEYMOONER'S PARADISE.
No Finer Cottage Colony in the Pocono Mts., between Buck Hill and Skytop.
Make Your Reservations Early.
INSPECTION INVITED.
Mrs. Wm. C. Kipp.
Phone Cresco, Pa. 5222.
Write for Illustrated Booklet

FREE
BROCHURE OF THE WOODSIDE IN THE POCONOS
Illustrated, color brochure and rate card on request. Pleasingly different than any other hotel in the Poconos. Capacity 100. Write us today. All sports and planned entertainment.
John & Helen Henry,
P. O. Cresco, Pa.

WHEN IN THE COUNTRY . . . LIVE IN THE COUNTRY
at MARTINVILLE Cottages Open Now
CANADENSIS, PENNA. Until Nov. 1st
Delightful mountain stream and private lake. All rooms with private bath and kitchenettes. Inspection invited. Honeymooners and those seeking the unusual vacation will phone Cresco 4921 or write Mrs. Evelyn Martin, owner-manager. Rented by day or week.

THE PINEHURST
CANADENSIS, PA.
For Rest or Sports. Acc. 125. $30 to $39, including meals. Also housekeeping apts. Write for Booklet.
H. T. Gravel.
Cresco 4271

HILLSIDE LODGE
In the Heart of the Poconos
Canadensis, Pa.
OPEN TILL NOV. 1. Informal, Modern. Many private baths. Recreational facilities. 1 mile to village, churches and concrete swimming pool. $6.50 to $7.50 Daily. $37 to $45 Weekly. Write for Booklet
Ph. Cresco 4561.

PINE KNOB INN
A Family Resort Now Open Many Sports. Rates $6.50 daily and up. Some private baths. Booklet A. T. STEFFENS, Canadensis, Penna. Phone Cresco 6161.

Cape May, N. J.

A Complete Vacation at
The Admiral
Cape May, N. J.
Fireproof • Cool • Capacity 600 • Most Luxurious • Directly on Ocean • Own Swimming Pool • Tennis • Bowling • Ballroom • Surf Bar • Cocktail Rooms • Music • Bridge • Golf • Fishing • Bicycling Riding • Theatre • Finest Food • Selected Clientele • Low Rates American and European Plans • Opens June 15th • Reduced Rates June and After Labor Day • Write for Literature.

COLONIAL & STAR VILLA
On Cape May, N. J., Beach Front
AMERICAN (3-MEAL PLAN)—Bathers' Luncheon on Terrace optional. Open May 28 to Oct. 1. Owner-Manager, Ray Fite, Mgr.

Ocean City, Md.

RIDEAU HOTEL
Directly on Boardwalk, rooms with private bath or running water, elevator service, bathers dining room, apartment for rent, free parking for guests, moderate rates, three delicious meals a day. Telephone in rooms, telephone 699. Ownership management. Mr. and Mrs. James D. Jarman.

COMMANDER HOTEL
on the Ocean
New addition of efficiency apartment, rooms with bath and beach lounge.
Telephone 216
Ocean City, Md.

STEPHEN DECATUR
Open for the season on Friday, May 27th. Special rates to June 15th; reservations extremely limited after July 1st.
EARL E. CONLEY, Manager

MARYLAND INN American-European Plan—Free Bathing "The Friendly Hotel." Attractive rates—Redecorated—Capacity doubled. Ocean front dining room. Bathers dining room. MRS. J. HAGEN.

Poconos, Pa.

WILLOW-DELL HOUSE
Recreation center, swimming pool, rooms modernly equipped, excellent meals, six-piece orchestra, square dancing, cocktail bar, all sports, movies, barbecues, straw rides, bicycles, horses available, roller skating nearby. Social Directors. Spring rates: $36 to $43 per week; Summer rates: $40 to $47 per week. Stroudsburg 2515. Bklt. Write W. P. Schneider, Minisink Hills, Pa.

TWIN PINE GUEST RANCH 11th Season
In the Picturesque Poconos
No Finer Ranch in the East
Club Bar—Swimming Pool—Nightly Entertainment. Special Rates to Non-Riders $48.00 up.
Free Illustrated Booklet (WP)
Stroudsburg, Pa.

LENA-PE VILLAGE
Live leisurely at beautiful mountain lake in the pines; luxurious main lodge, individual cozy cottages. Delicious food, complete entertainment; all sports, excellent fishing; churches nearby. Direct transportation. HONEYMOONERS-FAMILIES.
Write for Booklet
W. P. STIBBE
Tafton, Pike Co., Pa.

Atlantic City, N. J.

NEW CLARION ATLANTIC CITY KENTUCKY AV. JUST OFF BOARDWALK S. K. BONIFACE

Mayfair ATLANTIC CITY
So. Delaware Ave. 100 Rooms
EUROPEAN PLAN
Mrs. MARGARET C. ALLGAIER

TIME FOR REST!
In a spacious room high above the sea—with ocean water in your own private bath—ship's deck cabanas overlooking Boardwalk, superb cuisine—parking adjacent to Hotel.
Boardwalk Cocktail Lounge
FAMOUS SHELBURNE GRILL AND SHELL BAR
Joseph M. Hitzel, Jr., Mgr.
Atlantic City 4-8131
THE Shelburne
ON THE BOARDWALK
ATLANTIC CITY

Sun-Bathed Vacations
Spring vacations filled with unhurried pleasures. Enjoy the homelike comfort . . . delicious food . . . tanning on sundecks overlooking boardwalk and ocean. Seawater baths. American or European plan.
Phone Atlantic City 5-115
THE Seaside
A Boardwalk Hotel
Edward J. McNelits Mgr.
Atlantic City, N. J.

TRAVEL

COLONIAL AIRLINES Now in its 20th consecutive year of SAFETY! . . .
"SAFETY IS NO ACCIDENT . . . We go into our 20th year with an even greater appreciation of our responsibilities to the public."
SIGMUND JANAS, President
FLY COLONIAL
Dependable DC 4's and DC 3's
BERMUDA
LUXURY SKYCRUISERS $126 ROUND TRIP plus tax
CANADA
SYRACUSE
UPSTATE NEW YORK
SAVE 20% ON EXCURSION TRIPS TO ALL POINTS ENROUTE
Call your Travel Agent or EXecutive 2011
COLONIAL AIRLINES
Route of the Skycruisers

Rehoboth Beach, Del.

THE ROYALTON HOTEL
NOW OPEN
Wilmington Ave., overlooking Ocean. All rooms running water. Many with private bath.

Ocean County, N. J.

Celebrate OCEAN COUNTY NEW JERSEY CENTENNIAL 1950

Wildwood, N. J.

AMUSEMENTS GALORE for YOUNG and OLD
Write for Illustrated Booklet
BUREAU OF PUBLIC RELATIONS
WILDWOOD BY THE SEA • NEW JERSEY
WORLD'S SAFEST BEACH

Atlantic City, N. J.

COLTON MANOR
ATLANTIC CITY, N. J.
The Hotel of Many Happy Returns

RICHMOND
Kentucky Ave., First Hotel from Walk. Large comfortable rooms with or without baths. Elevator. Moderate rates. Bathe from hotel. W. S. KNELLER, owner-mgr.

The Marlborough Blenheim
ON THE BOARDWALK
ATLANTIC CITY
Sun-lounging on our exclusive beach—refreshing bathing direct from rooms without extra cost—sparkling sunshine, salt sea breezes. Spacious sun decks, delicious meals, nightly hotel entertainment. Hot and cold sea water in all baths.
Call Atlantic City 5-1211
JOSIAH WHITE & SONS, LTD.
OWNERSHIP MANAGEMENT

SPRING IS SO MUCH FINER AT THE SHORE
A warm sun, sparkling seas, Boardwalk bright with life, and, at HOTEL DENNIS, a distinctive atmosphere of congeniality and charm.
HOTEL DENNIS
ATLANTIC CITY
On the Boardwalk at the Ocean's Edge
AMERICAN and EUROPEAN PLAN DINING ROOMS
WALTER J. BUZBY, INC.
Telephone Atlantic City 4-8111

TRAVEL TRAVEL

SLEEPS 4 ADULTS
36 MONTHS TO PAY
• Hot and Cold Water
• Electric Refrigeration
• Bottled Gas Oven Stove
• Many Other Modern Features
Ask About Our Special Models For Vacation Rentals
AMERICAN TRAILER CO.
INCORPORATED
4030 Wisconsin Ave.
Phone WOodley 3231

ANNOUNCING
Regular Overnight Steamer Service to YARMOUTH
NOVA SCOTIA
via the popular
S. S. YARMOUTH
$16.50 ONE WAY $30.00 ROUND TRIP
plus tax
(Meals and stateroom accommodations additional)
from Boston every Monday, Wednesday and Friday commencing June 17th
Conducted Motor Tours of Nova Scotia and Cape Breton available. Ask for Literature.
AUTOS CARRIED
Make reservations now through your local Travel Agent, or apply
EASTERN
STEAMSHIP LINES
Pier 25, North River, New York 13, N. Y. Tel. WAlker 5-3300
40 Central Street, Boston 1, Mass. CApitol 7-6080

DON'T HESITATE to Clip That Coupon

Is your interest aroused by some advertisement in these pages? Obey that impulse—send in the coupon or write the advertiser for further details. The more information you have about travel and resorts, the better you'll be able to plan the *perfect* summer vacation. You may even learn that a spot you thought out of your reach has special rates to fit your pocketbook.

It's easy to send in your inquiry. Enclose the coupon in an envelope, paste it on a post card and mail it, or jot down your request on a card. Do it now.

The Washington Post

TRAVEL TRAVEL

MT. RAINIER
MT. BAKER
GLACIERS AND SNOWFIELDS
PACIFIC NORTHWEST
OCEAN BEACHES
SAN JUAN ISLANDS
PUGET SOUND TRIPS
SEATTLE • TACOMA
OLYMPIAN Hiawatha
For free literature, ask
Washington Office
Room 229 Shoreham Bldg.
15th and H Sts., N.W., Phone Republic 1038
L. B. Cunningham, District Passenger Agent
Step out into a new world of gloriously different mountain and marine attractions just hours apart. Travel on the super-speed Olympian HIAWATHA or the electrified COLUMBIAN. Return via California, or British Columbia and the Canadian Rockies. Escorted tour parties, if you wish.
The MILWAUKEE ROAD

Cruises TO THE CARIBBEAN ON THE Great White Fleet
TO HAVANA • GUATEMALA
Sailings Fridays from New York
Make reservations now for Spring and Summer
GLORIOUS HOLIDAYS! All staterooms face the sea. Spacious decks and public rooms. Permanent outdoor pool. Delicious meals.
17 DAYS, $375 up plus U. S. tax. 3 days in Havana, 4 in Guatemala. Ship your hotel for entire voyage.
17 DAYS, $415 up plus taxes. Same itinerary but in lieu of maintenance aboard ship at Guatemala, comprehensive shore trip to Guatemala City and Antigua, hotels with bath, meals, sightseeing included.
24 DAYS, $520 up plus taxes. Stop over 11 days in Guatemala between steamers (transportation, hotels with bath, meals, sightseeing included).
Also cruises from New Orleans
UNITED FRUIT COMPANY
Pier 3, North River, New York 6 or our authorized Travel Agent

The SENATOR ATLANTIC CITY
Summer Sunshine - Now!
MADE TO ORDER FOR YOUR HEALTH IN THE "SUN and STAR ROOF"
(Bring Your Sun Clothes)
DANCING, COCKTAILS AND FUN WITH IRVING FIELDS TRIO Every Nite
Sea Water Baths • Health Studio • Snack Bar
Coffee Shop • Cocktail Lounge & Grille • Television
SPRING RATES From $7.50 Daily Each Person 2 in Room with Bath, Modified American Plan
European Plan From $3.50 Daily
Washington Office—WATERS TRAVEL AGENCY
1603 K St. N.W. Telephone NAtional 6067

Spring brings many good things TO THE BOARDWALK'S MOST DELIGHTFUL LOCATION
Broad oceanfront decks to enjoy the sun and sea air - splendid meals in gracious settings - sea water baths - concerts - Submarine Room, Bar and Lounge - Coffee Shop - television - garage.
The TRAYMORE
ATLANTIC CITY
KENNETH W. BAKER, General Manager
LEONARD G. RUNDSTROM, Resident Manager
AMERICAN AND EUROPEAN PLANS
Phone Atlantic City 4-3021

New Mexico New Mexico

There's Always Plenty to See
in NEW MEXICO
THE LAND OF ENCHANTMENT
Here, in age-old *pueblos*, Indians, whose customs and habits remain unchanged with the passing of time, follow their peaceful way of life. Ancient cliff dwellings, standing as silent reminders of a bygone civilization, provide a view into the pages of the past. Here, great ranches run their round-ups as they did in the days of Billy the Kid and hold their rodeos as the native sport. Here the soft resonance of the Spanish language is heard in villages where natives still celebrate feast days with gay *Fiestas* and *Bailes*. Here, nature has run riot with her paint brush, splashing the landscape with vivid hues, and wind, water and sun, working since the dawn of time have created a vacation paradise unequaled for scenic grandeur.
Mail This Coupon Today! AND WE'LL SEND YOU OUR FREE BOOKLET AND MAPS—PRONTO!
NEW MEXICO STATE TOURIST BUREAU
Room 8B, State Capitol • Santa Fe, New Mexico
Please send free: ☐ New booklet "Land of Enchantment," ☐ Official Highway Map, ☐ New Mexico "Recreation Map."
NAME........
STREET........
CITY........ZONE....STATE........

...ousand Isles Post Rates ... Beckon Honeymooners

...XANDRIA BAY (Thousand ...ands). — Packaged vaca... and honeymoons in the ...nd Islands region are being ...ed this season for the first ... years.

...rochure now being distrib... the Monticello Hotel here ...three price ranges from ... through $122.60 to $141.68, ... persons on a six-day stay. ...ly differences in the prices listed are the room accommodation requirements.

Included in the package rate in addition to the usual hotel facilities are two tours of the Thousand Islands by boat, a day's fishing on the St. Lawrence River with a guide with a special reception and get together party for honeymooners.

W. Grant Mitchell, in announcing the package as owner of the hotel, pointed out that it is not a second rate affair but is designed especially for persons desiring to budget their vacation expenses. Transportation is not included in the hotel package.

Especially attractive to honeymooners is the discount listed for the off-season periods from April 1 to May 25 and September 15 to November 1.

Cattle Sale May 11

Trenton, May 7.—Spring visitors touring New Jersey will get a touch of bucolic atmosphere and some good snapshot material in the annual Holstein Friesian cattle sale on the State Fair Grounds, May 11.

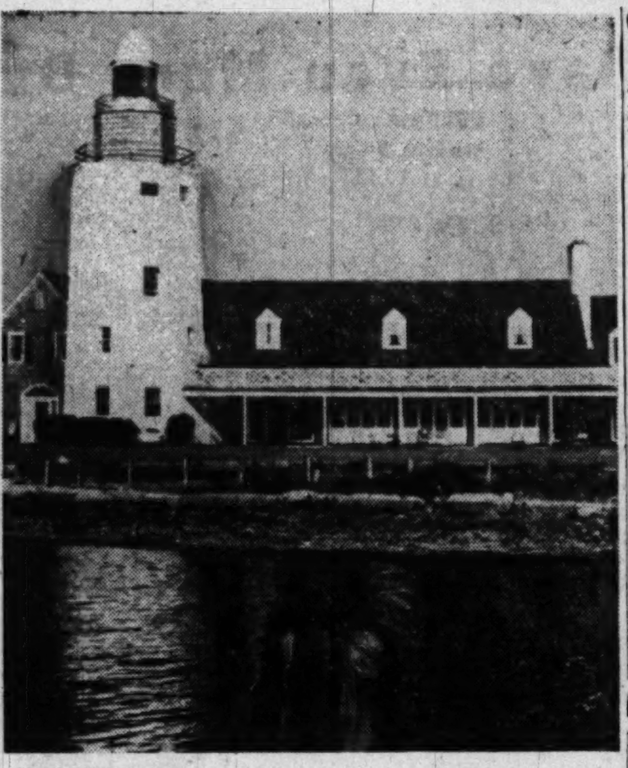

NEW YORK—The yacht club at Montauk, at the tip eastern end of Long Island, is near some of the finest deep-sea fishing on the Atlantic Coast

Clipper Service to Marseille Set

Pan American Airways will inaugurate clipper service between New York and Marseille, France, Wednesday, June 1, according to an announcement by PAA.

Clippers are scheduled to leave New York for the French metropolis three times weekly, stopping en route at Boston, Santa Marie, the Azores, Lisbon, and Barcelona.

Pan American World Airways has been certificated by the Civil Aeronautics Board to include Marseille in its scheduled routes. New York-Marseille service, inaugurated in 1939, was curtailed by the outbreak of World War II.

Three-Way Stretch

At Ellicotts Rock, on the border of North Carolina, you can rest your hand so it touches North Carolina, South Carolina and Georgia at once.

No Hay Fever

Mile-high Sun Valley, Idaho, offers complete relief for hay fever sufferers. The mountain climate is pollen-free and very dry.

...st Northfield, Mass.

...NORTHFIELD
...tel in the ...e of a Golf Course
... on our wide porches can see ...tee off a hundred yards away. ... 250-acre estate are sports to ... every member of the family ...d you'll enjoy the delicious ... restful surroundings, tradi... New England hospitality at ...lightful Country Inn. Open ...
... Day up A. P. for descrip... ...der, reservations write ...on Moody, Manager.
NORTHFIELD-MASS.

Canada — Canada

...E THE ...anadian ...ockies ...y Rail ...ANADIAN ...CIFIC STYLE!

Your holiday begins the minute you step aboard a comfortable Canadian Pacific train! Superb, polished service... every gesture to make your trip relaxing, pleasant.

There's breath-taking scenery en route to and from the North Pacific Coast and California... the inspiring Canadian Rockies, magnificent forests... prairies, lakes!

Adventure's waiting when you stop over in the Canadian Rockies at Banff, Lake Louise, Emerald Lake Chalet... or rustic mountain lodges. Open from June to September.

...anadian Pacific

For information on rail fares, Great Lakes trips and Alaska cruises: see your local agent or Canadian Pacific, 726 Fourteenth St., N.W., Washington 5, D. C. National 4235.

Lake George, N. Y.
...LPINE VILLAGE
LAKE GEORGE 10, N. Y.
...HONEYMOONERS' DREAM"
... deluxe log cabins with baths & ...s, lakefront; from $45 up. Includes ...otorboat, canoes, sailboats, tennis, ... bicycles, etc. Reserve early. Near ... & Protestant churches. Booklet.

Adirondacks, N. Y.
WELD'S ON LAKE CLEAR
Enjoy an Adirondack vacation. Your own lake shore cottage, central dining room; canoeing, sailing, swimming and forest trails. References exchanged.
MRS. CHARLES B. WELD
The Taft School WATERTOWN, CONn.
Washington Office: NA. 6067

New York State — New York State

...HERE'S A GOOD STEER ...to a vacation ...you'll never ...forget. Mail ...coupon below ...for your free ...copy of the ...new 196-page ...NEW YORK STATE ...Vacation ...Guide—the ...most complete ...ever published ...by any state.

...OMAS E. DEWEY Governor — HAROLD KELLER Commissioner of Commerce

☐ Niagara Frontier
☐ Chautauqua-Allegany
☐ Genesee Valley
☐ Finger Lakes
☐ Southern Tier
☐ Capital District
☐ Hudson-Taconic
☐ Long Island
☐ 1000 Islands-St. Lawrence
☐ Central New York
☐ Adirondacks
☐ Mohawk Valley
☐ Saratoga-Lake George
☐ Catskills
☐ New York City

New York State Department of Commerce, Dept. 242-2
112 State Street, Albany 7, New York
Please send "New York State Vacationlands." I am interested in: summer resort hotel ( ) city hotel ( ) adult camp ( ) tourist home ( ) summer cottage ( ) campsite ( ) dude ranch ( ) children's camp ( ). I would also like more information on the regions checked.
Name ______ (PLEASE PRINT)
Address ______
City ______ Zone ______
State ______

...ke Placid, N. Y. — Lake Placid, N. Y.

Lake Placid
Come to the cool Adirondacks where all sports are at their best. NO HAY FEVER. Accommodations to suit every purse. For beautiful new Picture Booklet and Directory of Hotels, Guest Houses and Cottages — write CHAMBER OF COMMERCE, Olympic Arena, Lake Placid, N. Y.

N. Scituate Beach, Mass. — N. Scituate Beach, Mass.

"GATEWAY TO CAPE COD"
CLIFF Hotel
AND COTTAGES ON THE OCEAN
NORTH SCITUATE BEACH, MASS.
A luxurious, ocean front resort with a private sandy beach at your front door. Golf, tennis, bathing, sailing, fishing, etc. Dancing nightly to a well-known orchestra in the Brazilian Bamboo cocktail lounge. Planned gay socials. Excellent cuisine served in Dining Room, Rio Terrace Room and Coffee Shop. European plan only. 125 rooms. Hundreds of historic points of interest within 25 mile radius.
June and September • SENSIBLE RATES • July to Labor Day
$3 with private bath Per Person, two in a room
$2 without private bath Per Person, two in a room
$5, $6 & $7 with private bath Per Person, two in room
$4 without private bath Per Person, two in a room
• Average WEEKLY cost per person, room and meals, $40 to $70.
• Two to six room cottages rates on request.
• Season May 27 to September 26. Folder on request.
• Seventh year under same ownership-management.
• Catholic & Protestant churches nearby.
JUNE IS PERFECT Ideal for Honeymooners

Nantucket, Mass.
SEA CLIFF INN
and Cottages
On Quaint, Charming Nantucket Island, Mass.
Beautifully located on a bluff overlooking the ocean. A paradise for honeymooners. Near Bathing Beaches. Water averages 72°. All Sports. Our Suites in Hotel and Cottages offer ideal accommodations for families. Excellent cuisine. $11 per day minimum, American Plan.
Season June 15 to Sept. 8
Elizabeth C. Jellis, Prop.

New Hampshire
WHITE MTS. COLONY
Bethlehem—Excellent Relief For Hay Fever—Asthma
Beautiful location, tennis, other sports, lake nearby, supervised child's day camp, casino, wash. mach's, mod. efficiency, 1-2-3 room apts., $200 up. June to Oct. Write 3407 Ave. R, Bklyn. N. Y.

Maine
Come to Maine for a full-measure vacation, on the magnificent coast or inland amid picturesque lakes and mountains. Ample accommodations, hospitable people, famous Maine food. Write for 1949 Vacation Guide. Maine Development Comm., 460 Gateway Circle, Portland, Me.

Kennebunk Beach, Maine — Kennebunk Beach, Maine

The ATLANTIS and Cottages
The Social and Sports Center of Kennebunk Beach
With a sporty 18-hole golf course on one side, and the broad Atlantci on the other, the Atlantis offers a stimulating and interesting out-door vacation for business executives, retired persons, their families and others.
A splendid combination of rocky headland and fine sandy beach—a beautiful setting, good surf bathing, invigorating sea air. Riding horses, fishing, sailing, summer theatres, unusual shops.
Hotel and cottage rates, including abundant meals, featuring Maine's famous seafoods charcoal broiled: $63.00 to $84.00 per week per person double, or $77.00 to $91.00 single. Our reservations, averaging a month in length, indicate guest satisfaction. Automatic sprinkler system. Folder.
R. H. Bryant, Owner, Box 366, or Tel. Kennebunkport 366
KENNEBUNK BEACH, MAINE
Within 7 hours from New York City and 2 hours from Boston

Kennebunkport, Me. — Kennebunkport, Me.

Old Fort Inn
Kennebunkport, Maine
Noted for its homelike atmosphere and excellent cuisine. Golf, bathing, fishing, all sports. Dancing, social program. Accommodates 200 congenial clientele. Elevator to all floors. Cocktail Lounge. Rates and booklet on application. Write direct to Inn or 101 Park Ave., New York City
One of Maine's Most Distinguished Resort Hotels

The NONANTUM
KENNEBUNKPORT, MAINE
One of the most popular hotels at this exclusive resort. Golf and every recreational feature. Elevator, steam heat, booklet. Complete sprinkler system.
FELIX BRIDGER, Manager

Don't store outgrown baby furniture or toys in the attic. Place a Post "Miscellaneous For Sale" ad.

Burlington, Vt.
Oakledge MANOR
BURLINGTON 00, VERMONT
On Lake Champlain. 250-acre estate - Manor, Bungalows, Cabins. All water, land sports. Recreational, Social Directors. Playhouse. Tours to "name" places. City facilities nearby. Folder.
FRED C. HILL, Owner-Mgr., Tel. 4120

Vermont — Vermont

FOR A NEW HIGH IN SUMMER FUN—
A VERMONT VACATION
Enjoy Vermont's 400 lakes; its thousand mountain peaks; its wide choice of hospitable inns and hotels. Rest and relax in the uncrowded Green Mountain country. Up there even ordinary summer pastimes turn into something special. You'll never know what fun a vacation can really be until you visit Vermont!
VERMONT GREEN MOUNTAIN MAGIC
FREE Illustrated Vacation Folder
Development Commission, Rm. D-49
State House, Montpelier, Vt.
Name ______

TRAVEL

Vacation Minded
No Service Charge
We have the answers
Whether its a $30.00 or $3,000.00 trip
Ask about our Decoration Day Special $30.00 plus transportation.
WATERS TRAVEL SERVICE
Member American Society Travel Agents
1603 K St. N.W. NA. 1880

Nova Scotia

Try NEARBY Nova Scotia for a Perfect Vacation!
OVERNIGHT from BOSTON by Eastern Steamship Lines
PLAN NOW—to enjoy it all this year...magnificent scenery...modern uncrowded highways...great sandy beaches...wooded highlands...quaint villages...wonderful climate...accommodations to suit every purse. And remember—your money goes further in this hospitable vacation wonderland—so easily reached by car, ship, train, plane or bus.
1949 Special!
Halifax Celebrates Its 200th Birthday
16 Weeks of Fun—June to September
NOVA SCOTIA BUREAU OF INFORMATION
P. O. Box 130, Halifax, Nova Scotia; or 247 Park Ave., New York 17, N. Y.
Please send free literature. WP-5-8-9
Name ______
Address ______
City ______ State ______
SEND FOR LITERATURE

TRAVEL

BEFORE THE MAST
Glorious Vacation Cruise in three-masted sailing schooner on picturesque Chesapeake Bay. Swimming, fishing, crabbing. Excellent food. Pennsylvania Dutch style. Weekly sailings. All expenses. Booklet.
TIDEWATER CRUISES, INC.
Dept. C, Ephrata, Pa. Phone 3-2330

Canada

CRUISE Canada's FASCINATING INLAND WATERS!
FROM Niagara, along the beautiful St. Lawrence, up the thrilling Saguenay. Choose all or any part of this famous route or take a refreshing Great Lakes Cruise. Wide choice of independent or all-expense trips.
SAGUENAY TOURS—ALL EXPENSES incl. Pullman berth to and from Montreal, hotel in Montreal and Chateau Frontenac and sightseeing in Quebec, up the Saguenay to Ha Ha Bay. Personally escorted. From Washington Mondays comm. June 27. — 7 DAYS $154 up
SAGUENAY CRUISE-TOURS—Quebec, Murray Bay, Tadoussac, the Saguenay. 2 nights at Chateau Frontenac. Personally escorted. All expenses. From Montreal Thurs. and Suns. comm. June 5. — 5 DAYS $84 up
FRONTIER-SAGUENAY CRUISE TOURS—Niagara Falls, Lake Ontario, Thousand Islands, St. Lawrence Rapids, Saguenay. All expenses, including hotel in Toronto, Montreal, 2 days at Chateau Frontenac. Side trips. Personally escorted. From Buffalo every Tues. comm. June 14. — 8 DAYS $135 up
INDEPENDENT SAGUENAY CRUISES—From Montreal, daily comm. June 4 . . . 2 DAYS, 3 NIGHTS $47.40 UP
GREAT LAKES CRUISES—To Duluth and return. Calling at Sarnia, the "Soo", Port Arthur. Sports. Entertainment. Cruise Directors. From Detroit every Fri., comm. June 17. — 7 DAYS $85.20 up
U. S. Tax extra
CANADA STEAMSHIP LINES
For literature and tickets apply C. M. Craig, Gen'l Agent, Room 338, Shoreham Bldg., 15th & H Sts., Washington, (District 8776) or your travel agent.

Quebec, Canada — Quebec, Canada

Manoir Richelieu AND COTTAGES
AT SMART MURRAY BAY, QUEBEC
In the beautiful Laurentians, overlooking the magnificent St. Lawrence. Relax or play... golf, tennis, riding, large salt water pool, fishing in well-stocked lakes. Dancing in the Casino. Daily service by famous river steamers or by rail from Montreal or Quebec City.
Season June to September
The Manoir is a division of Canada Steamship Lines, offices in principal cities of U. S. and Canada. Consult your Travel Agent or apply The Manoir Richelieu, P.O. Box 100, Montreal, Canada

Canada — Canada

IMAGINE! A MAPLE LEAF TOUR
To Pacific Northwest or California
"The armchair vacation of 10,000 views!" via the Canadian Rockies on the famous Continental Limited. Stopover en route at Jasper Park, showplace of the continent. Choice of routes returning: Glacier or Yellowstone Parks; California and Yosemite Park; or Grand Canyon, Zion-Bryce Parks, etc. Round trip from Washington with Pullman accommodations as low as $330.89.* Ask for details. U. S. Citizens need no passport.
R. C. CURLEY, General Agent Passenger Department, 922 15th Street, N.W., Washington 5, D. C. Telephone: NAtional 2332.
ACROSS CANADA
One of Canada's 10 most popular vacations
*Includes $34.99 U. S. Trans. Tax
Go... CANADIAN NATIONAL
THE RAILWAY TO EVERYWHERE IN CANADA

Canada

1. A million square miles of scenic playground
Nature looks over your shoulder while you sail and swim, camp and golf and camera-shoot. Here are the green, game-filled expanses of Canada's National Parks; free-and-easy motoring through inspiring hill country, along romantic seacoasts; luxury resorts and gay summer colonies in an unspoiled scenic setting. It's all waiting—your *personal* invitation to cross over into Canada this year. PROMPT INFORMATION SERVICE: Air mail your letter or the coupon. It will get *immediate* attention.
Canadian International Trade Fair
Toronto, Ontario • May 30-June 10, 1949
2. New—interesting—"foreign" atmosphere
3. Friendly cities, hospitable people
4. Friends and relatives waiting to welcome you
5. Lots to do—sports, recreation, sightseeing
6. Near—easy to get to—no border "red tape"
7. Your vacation dollar buys more, goes further
7 Vacation Pointers ALL POINTING TO CANADA
VISIT New Brunswick
CANADA'S UNSPOILED PROVINCE BY THE SEA
Explore 600 miles of ever changing coastline—of rocky headlands and sheltered, sandy coves. The Bay of Fundy, with its world's-highest tides, the celebrated Reversing Falls at Saint John, the Fundy Isles, with their ancient traditions of the sea. Great rivers, famed for their salmon pools, threading virgin woodlands, tranquil valleys. . . . For a new vacation experience, head north to New Brunswick.
NO PASSPORT NEEDED
CANADA Vacations Unlimited
CANADIAN GOVERNMENT TRAVEL BUREAU
Ottawa, Canada D. Leo Dolan, Director
Please send me your illustrated book "CANADA, VACATIONS UNLIMITED"
Name ______ (PLEASE PRINT)
Street and No. ______
Town ______ State ______
020054964

Prices Are Always Low at Sears... Save Even More During This Sale!

SEARS ROEBUCK AND CO.

MAY ECONOMY FESTIVAL

Shop Monday Through Thursday 10 to 6, Friday and Saturday 10 to 9

extraordinary **special purchase** of styles we regularly price $8.95... sizes for everyone!

navy, lilac or gray rayon shantung; 16½ to 24½

summer dress scoop

$7

We can't begin to describe the exciting variety! One and two-piece styles . . . even jacket dresses and sunbacks with boleros including the fine 100-denier rayon prints, rayon bemberg tumble sheers, cool rayon jerseys, crisp cottons and many other quality fabrics. Sizes 9 to 15, 12 to 20, 16½ to 24½ and 38 to 52.

Ready-to-Wear Dept., Sears Wisconsin, Bladensburg and Arlington

Special purchase from a famous maker

empire gown with nylon net trim

Soft tricot-knit rayon, woven to be run-resistant, wash like a breeze, need no ironing! Elasticized waist; neckline and cap sleeves with ruffled nylon net trim. 32 to 42. **1.58**

soft fitted slip

Alencon-type lace trim top and bottom. Doubled paneled; tricot rayon knit. Pink or white. 32 to 42. **1.58**

smooth graceful gown

Plunging neckline, with panels of cotton lace. Figure-flattering midriff style. Run-resistant tricot-knit rayon. Pretty shades. 32 to 42. **1.58**

Lingerie Dept., Sears Wisconsin, Bladensburg and Arlington

special purchase summery hats

regularly more NOW **1.75**

Smart rustic straws, novelty braids, summer fabrics! Open crowns brimmed and off-the-face hats in white, natural and colors!

Millinery Dept., Sears Wisconsin, Bladensburg and Arlington

first time! our new 80-square Sanforized

percales

$2.79

Carefully tailored, with such important details as eyelet embroidery, self ruffles, ric-rac, novelty pockets. 80x80 percales, sanforized (maximum shrinkage 1%). Stripes, checks, florals. 12 to 20, 38 to 44.

Ready-to-Wear Dept., Sears Wisconsin, Bladensburg and Arlington

pretty petticoat — **78c**

Tricot-knit rayon, has double paneled front, wide flare ruffled edges in cotton lace. Pink, blue, white. Small, medium, large.

band leg brief — **48c**

Two cotton lace panels in front, double crotch; elastic waist. Blue, yellow, pink, white. Small, medium, large.

flare leg panties — **48c**

Smooth tricot-knit rayon, have wide cotton lace trim on leg openings. Yellow, blue, pink, white. Small, medium, large.

elastic leg brief — **48c**

Two wide cotton lace panels run down front. Double crotch. Pink, blue, yellow, white. Small, medium, large sizes.

Lingerie Dept., Sears Wisconsin, Bladensburg and Arlington

Wash in a jiffy
No ironing at all!
And so-o thrifty

fur storage

Expert cleaning, glazing and cold storage, including valuation up to $100, all for only **5.95**

Fur Storage Dept., Sears Wisconsin, Bladensburg and Arlington

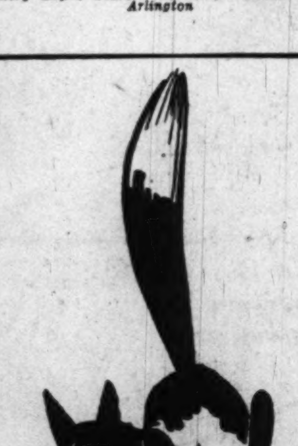

regular $6.98 Cordtex top two-way control

girdles

5.68

Patented Cordtex top prevents top rolling. Rayon and cotton satin elastic front, back panels; leno elastic sides. Average to full hip type.

Panty girdles, reg. $6.98, $5.68

Corset Dept. Sears Wisconsin, Bladensburg and Arlington

regular $1.75

cordtex bra **1.48**

Elfin nylon bras, with Cordtex in underbust for beauty lift. White. Wanted sizes.

Corset Dept., Sears Wisconsin, Bladensburg and Arlington

special purchase!
lovely Porto Rican

gowns

1.48

Soft finished cotton with lovely embroidered designs. Tearose or white. Sizes 34 to 44 and 46 to 52.

Lingerie Dept., Sears Wisconsin, Bladensburg and Arlington

special purchase!

half slips

1.68

Two seam bias cut style with 4-inch embroidered bottom, with ribbon-run beading. Pink, white, blue. Small, medium, large.

Lingerie Dept., Sears Wisconsin, Bladensburg and Arlington

special purchase!
cool! cool!

shorty pajamas

1.68

Pastel colored cotton crepe; self ruffle trim and tie belt. Pink, blue, yellow. Sizes 34 to 40.

Lingerie Dept., Sears Wisconsin, Bladensburg and Arlington

Easy Terms on Purchases of $20 or More! Ample Free Parking!

"Satisfaction guaranteed or your money back" **SEARS**

911 Bladensburg Rd. N.E. (2) FRanklin 780
Wisconsin Ave. at Albemarle (16) ORdway 112
2800 Wilson Blvd., Arlington, Va. CHestnut 772

SECTION VII | AUTO SHOW SECTION

The Washington Post

WASHINGTON: SUNDAY, MAY 8, 1949

AUTO SHOW SECTION | SECTION VII

Four-Day Silver Spring Auto Show Opens May 12th

NEW FORD IS LOWER, WIDER, ROOMIER
... more visibility (See story on Page 9)

PLYMOUTH'S NEW SPECIAL DE LUXE CLUB COUPE
... Throughout the line, bodies are lower, narrower, seats wider (See story on Page 11)

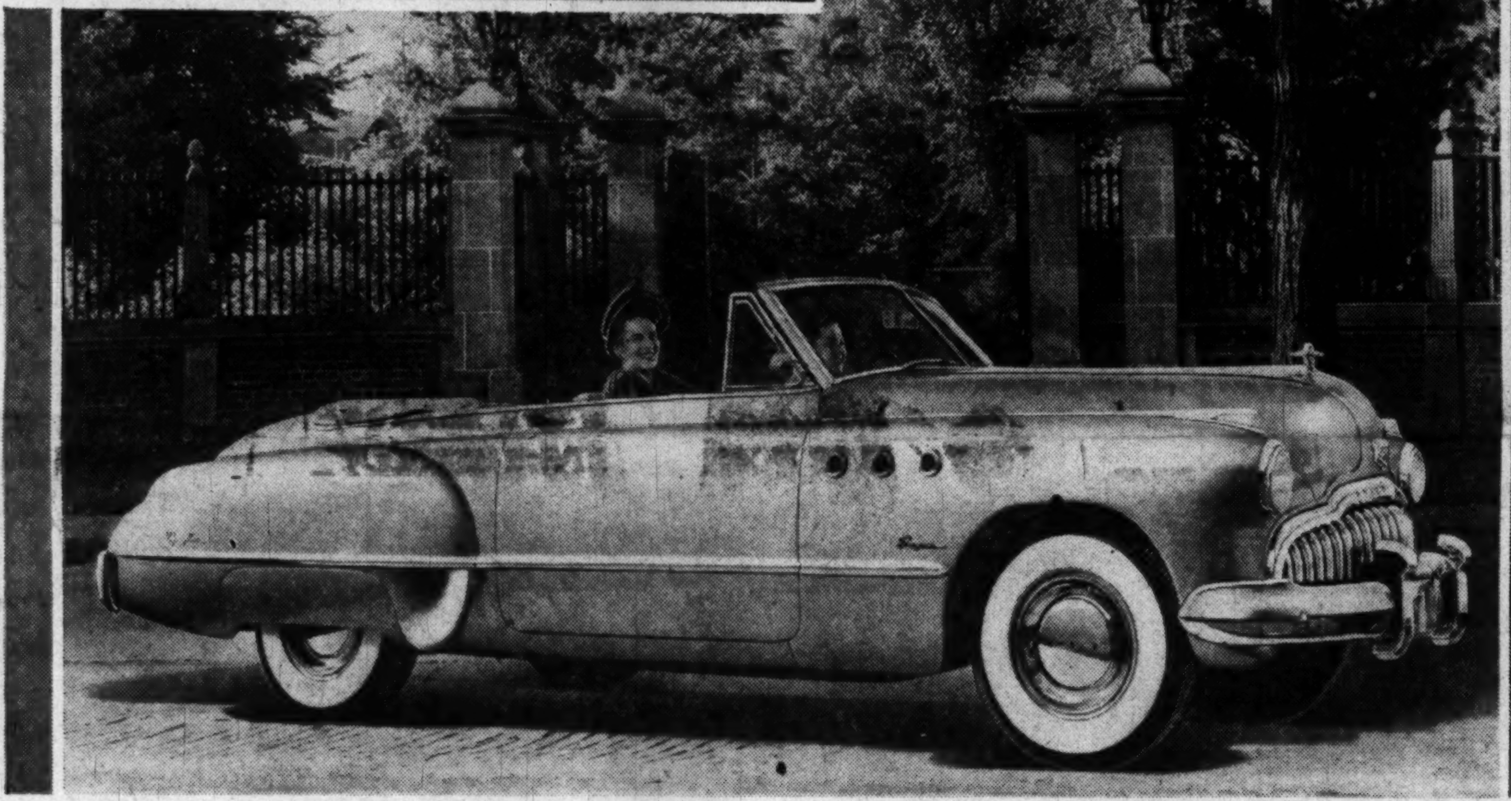

BUICK SUPER CONVERTIBLE IS COMPLETELY RESTYLED AND STREAMLINED FROM BUMPER TO BUMPER
... flowing full-length fenders with chrome venti-ports cool the engine compartment (See story on Page 5)

Fashions to Vie With New Cars

THE SILVER SPRING automobile show, being staged by the Authorized Automobile Dealers of Silver Spring, will open with fanfare Thursday May 12 at the B. & O. Railroad station grounds on Georgia ave..

The four-day show is expected to attract well over 100,000 persons from points as far South as Fredericksburg, Va. and as far North and West as Baltimore, Frederick and Hagerstown, Md., in addition to the greater Washington, Prince Georges and Montgomery County area.

Every popular American car will be represented in the exposition, which will be held under the sky amid a multicolored country fair atmosphere. It is understood to be the first outdoor automobile show ever held. In addition, it is the first auto show to be held in the National Capital area since prewar days.

Show Opens at 1:30 P. M.

THE EXPOSITION will open at 1:30 p. m. and close at 11 p. m. daily, with a fashion show presented from 1:30 to 2:30 and from 7:15 to 8:15 p. m. each day.

A varied program has been arranged by Charles H. Kopeland, director, and several radio and television programs will emanate from the show grounds.

In addition, music will be provided by Charlie Keaton, organist at radio station WOL. Kopeland also announced that there will be eight television sets in continuous operation, on all channels, so the show visitors will not miss their favorite TV programs.

While the auto show will open at 1:30 p. m. Thursday, May 12, the official inaugural ceremony will be held at 9 p. m. Thursday, with Ed Sullivan, New York newspaper columnist and radio and television star, and Washington's own Joby Reynolds costarred on a CBS-WOIC-TV television show from the exposition stage.

Lane to Be Present

HEADING an array of State and county officials will be Gov. William Preston Lane, along with members of the County Council, the State Roads Commission and the Maryland-National Capital Park and Planning Commission.

As a prelude to the auto show, Miss Reynolds will make a guest appearance on Sullivan's CBS network TV show, The Toast of the Town, in New York tonight.

The auto show, which started out as a local project, has grown national in scope, Kopeland reported, with much interest being shown among those of the automobile trade in many sections of the country. Attention has been focused on the Silver Spring automobile dealers because of the magnitude and the unusual aspects of the exhibition.

The fashion show, being directed by Lorna Cuvillier as fashion coordinator, will feature an exclusive showing

See SHOW, Page 15, Column 1

Work Stoppage Threat Still a Worry

2 Million Vehicles Built This Year

By David J. Wilkie
Associated Press Automobile Editor

DETROIT, May 7 (AP).—Chevrolet built 25,400 passenger cars last week and regained first place in the car industry's production parade.

The biggest of General Motors' divisions had been running second to Ford for several months because of the volume it lost in changing over to 1949 models earlier this year.

So far this year Chevrolet has made 284,2[illegible]1 cars. Ford's total to date this year is 275,890.

If Chevrolet's planning is not upset by labor troubles it should turn out more than 100,000 passenger cars this month.. Similarly, other auto makers have tentatively scheduled increased output for May. Whether they will be able to turn out the projected 546,000 cars and trucks, however, depends largely upon a currently somewhat uncertain labor situation.

Despite several shutdowns stemming from a strike in the Bendix Aviation Corp. plant at South Bend, the auto factories this week will assemble the two millionth vehicle to be built in the United States this year.

That will put the factories about 300,000 vehicles ahead of last year's mark for the same period.

Schedules Are High

THE possibility of serious work stoppages continues to worry the car and truck builders. What a relatively small work stoppage can do to vehicle production has been frequently demonstrated this year.

But the industry is placing its output schedules high. Tentatively it is planning to assemble 570,000 cars and trucks in June.

The manufacturers are keeping a close watch on their dealers' order accumulation. Most of them make a survey every 10 days. Generally the larger producers report orders increasing steadily,

See OUTPUT, Page 12, Column 1

21 Exhibitors Taking Part

EXHIBITORS at the first auto show ever held in the Washington suburban area, to be held under the auspices of the Authorized Automobile Dealers of Silver Spring, Md., will open Thursday, May 12, and continue through Sunday, May 15, at the B. & O. railroad station in Silver Spring, Md. They are:

BUICK
CHEVROLET
CADILLAC
CHRYSLER
DAVIS
DE SOTO
DODGE
FORD
HUDSON
LINCOLN-MERCURY
NASH
OLDSMOBILE
PACKARD
PLYMOUTH
PONTIAC
STUDEBAKER
CAPITOL RADIO & APPLIANCE CO.
MATTOS AUTO EQUIPMENT
SUN ELECTRIC CORP.
QUAKER STATE OIL
GOETTING DRIVER TRAINING SCHOOL

As Director

Kopeland's In There Pitching

WHENEVER there's a chance to promote Silver Spring or its interests, Charles S. Kopeland is in there pitching.

KOPELAND

Right now he is working as director of the auto show without taking any noticeable time off from his other civic work as secretary of the Silver Spring Board of Trade, which he has served also for six years as publictiy chairman.

Otherwise he is head of Kopeland Associates, advertising agency, and has helped organize such Silver Spring promotional projects as the Retail Merchants Committee, the Authorized Automobile Dealers' Association and the nationally exemplary "Shop Silver Spring Week."

Besides, he is publicity chairman of the Maryland, Delaware and District of Columbia Elks Association, and as such has organized and backed many other Silver Spring boosting endeavors.

His statement regarding the auto show follows:

"I think we have one of the most comprehensive auto shows ever held in the Washington area. Certainly the first of its kind. There are no records of an outdoor show as complete as the one planned for Silver Spring. We have planned to entertain both young and old, men, women and children. According to the program, there should never be a dull moment.

"Of course, the accent will be on the new cars. Silver Spring is fortunate in having dealerships representing most nationally known automobiles. To make it as complete as possible, the sponsors of the auto show invited Washington dealerships. We are gratified to include the Cadillac cars. Another attraction will be the well-publicized Davis car. I am sure everyone will be interested in seeing it at the Silver spring Auto Show.

"It is my opinion that Silver Spring's free parking lots will play a large part in the success of the show. Not only are most of the dealerships within a few

See DIRECTOR, Page 4, Column 4

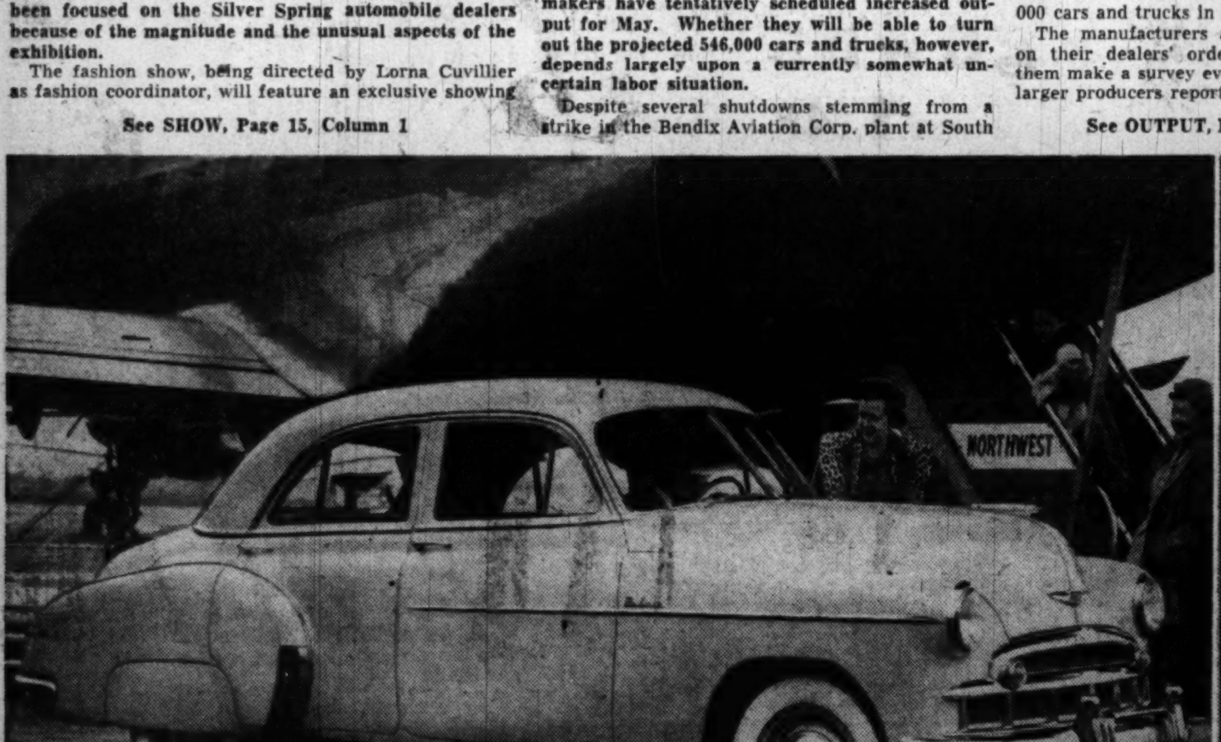

NEW CHEVROLET IS LOWER, WIDER AND MORE DISTINCTIVE
... It has smart styling, structural strength, generous dimensions (See story on Page 14)

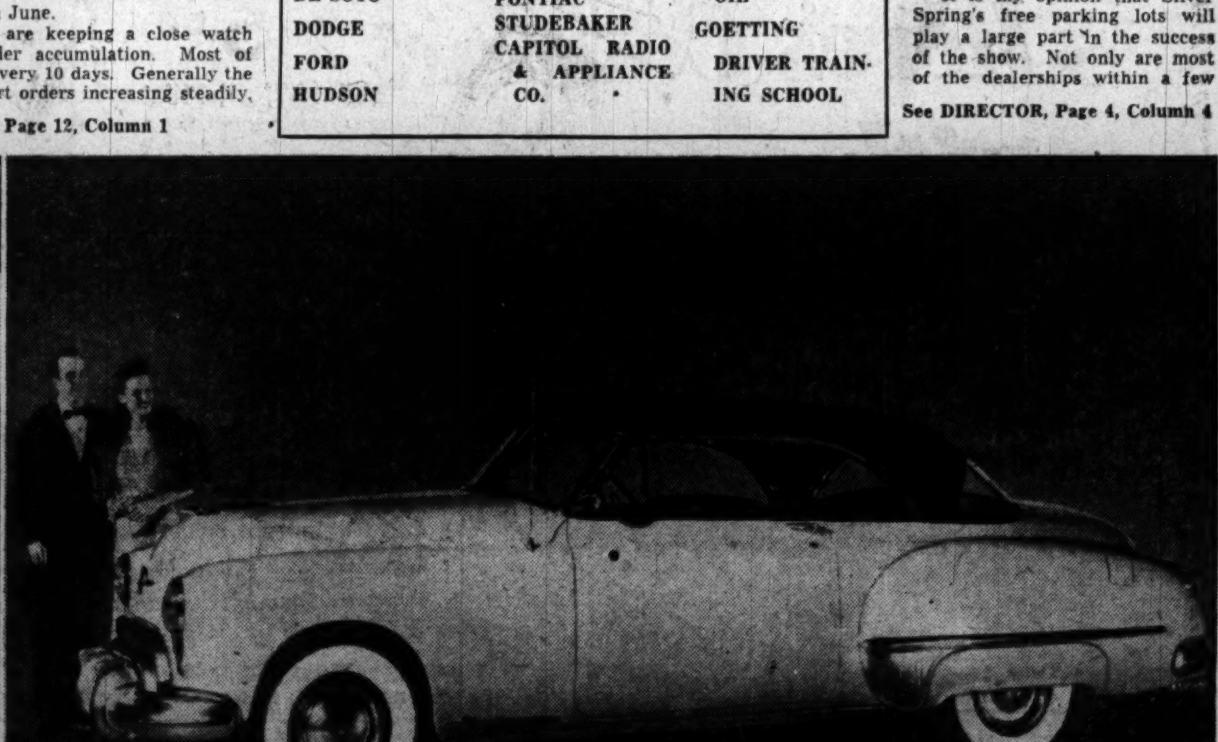

OLDSMOBILE'S GLAMOROUS NEW MODEL, THE HOLIDAY COUPE
... Curved glass front and rear increases vision (See story on Page 6)

'You Can Almost Order Pontiac Tailor-Made'

DETROIT, May 7.—The new 1949 Pontiac Silver Streak line, introduced just three months ago, has had the most enthusiastic reception by the public of any models in the division's history, Washington's four Pontiac dealers have announced.

Pontiac is represented locally by Arcade Pontiac Co., 1437 Irving st. nw.; Coast-In Pontiac, Inc., 407-427 Florida ave. ne.; Flood Pontiac Co., 4221 Connecticut ave. nw.; McKee Auto Service, Inc., 1828 L st. nw.

Enthusiasm for the new cars has up until now been fairly evenly divided between the new Chieftain series, which incorporates the functional "notch" or "bustle" back type, and the Streamliner, an up-to-the-minute version of the "slant" or "fast" back type introduced and popularized by Pontiac.

Pontiac offers 10 body styles for 1949. They are the Chieftain four-door sedan, the Chieftain two-door sedan, the Chieftain sedan coupe, the Chieftain business coupe and the Chieftain convertible coupe; the Streamliner four-door sedan and the Streamliner sedan coupe; the wood station wagon, the all-metal station wagon and the sedan delivery.

PONTIAC OFFERS TEN BODY STYLES FOR 1949

". . . lowest priced car with hydramatic drive"

14 Advancements

PONTIAC is featuring 14 major advancements in the new models, including outstanding beauty, lowest priced car with Hydra-Matic, completely new bodies by Fisher, wider seats—added room, wide, easy access doors, new side-horizon curved windshield, safe-T-new driver view, new dial cluster dash, exclusive Travelux Ride, new finger-tip starter button, new heating and ventilating system, carry-more luggage space, new low-pressure tires on 15-inch wheels and wider rims and Pontiac's famous improved straight eight and six-cylinder engines.

Factory executives credit two main factors for the unparalleled crowds which jammed dealers' showrooms at announcement time and still continue to flow through dealerships three months later.

These are the beauty and performance of the new cars and Pontiac's established reputation for good looks and ruggedness. In the latter respect, as the three millionth Pontiac rolled off the assembly line recently, factory officials, aided by a survey, estimated that approximatly two million Pontiacs are still in active service.

Flexibility is another strong factor in the 1949 Pontiac. As mentioned above, with the exception of the convertible coupe, all are available with six or eight-cylinder engines, as de luxe or standard and with or without Hydra-Matic. As one factory executive put it: "You can practically order your Pontiac tailor-made. With such flexibility, we have a car to suit every taste and every pocketbook."

The Sporty Style

THE darling of the new Pontiac line is the entirely new Catalina, a hard-top coupe with all the style and dash of a convertible. Although not yet in production, the Catalina is the answer to those who prefer the sporty style of a convertible combined with the comfort and practicality of a closed car.

But no matter what the individual selects, be it anything from the Catalina to the sedan delivery, the vast improvements in the new cars will be readily apparent.

Faulty Cars Take High Toll

VEHICLE parts in need of repair were reported as contributing factors in 16 per cent of all fatal traffic accidents in 1947. One third of the cars on the road, according to traffic experts, are in need of maintenance or repairs. Is your car one of those that already has two strikes against it?

As a factor in traffic acidents: cars needing maintenance or repairs contributed to 8 per cent of all fatal accidents in 1941.'

New Process Promises Greater Fuel Supply

OLEAN, N. Y., May 7 (AP).—A process for making gasoline from natural gas, coal or shale was described today as capable of adding 25 per cent to America's motor fuel supply.

THOMPSON

It was outlined at a public demonstration of a centrifugal compressor made by Clark Bros. Co., Inc., a subsidiary of Dresser Industries, Inc.

The compressor will form the heart of the first Hydrocol Process plant for making gasoline from natural gas, now being built in Brownsville, Texas.

Col. Ernest O. Thompson, head of the Texas Railroad Commission, told newsmen and others at a luncheon meeting that "the hydrocol process can easily mean an added 25 per cent to the motor fuel supply of America."

"These compressors and more like them soon will be turning billions of cubic feet of waste gas daily into gasoline, if the opportunity is fully understood and grasped and utilized," said Thompson.

In the Brownsville hydrocol plant, oxygen and preheated natural gas will be reacted at 250 pounds of pressure in a generator to produce the carbon monoxide and hydrogen mixture known a motor fuel without additional treatment.

Known Since 1902

THIS method of producing hydrocarbons has been known since 1902, but a commercial unit was not built until 1933 when the German government subsidized one at Oberhausen-Holten. The gasoline produced there had an octaine rating of about 40. This was too low to permit its use as a motor fuel fuel without additional treatment.

Refinements in the process tested at an experimental station here yielded 82 octane and led to the commercial plant in Brownsville.

The principal setback at first was lack of a cheap means of producing oxygen required in the process.

The centrifugal compressor makes oxygen by compressing air and separating it into its basic components. The volume of air compressed in one minute by a single unit is equal to the volume enclosed in a pipe 12 inches in diameter and 27 miles long.

It will produce 40 million cubic feet of oxygen a day at an estimated cost of 4.8 cents per 1000 cubic feet.

Virginia Travel At Record Peak

TRAVEL on the rural, primary highways of Virginia reached an all-time high for the first month of a year, with a total of 342,689,000 vehicle miles. Such traffic, of course, demonstrates clearly the need for membership in an automobile club. The State Highway Department reported this figure and said that it represents an increase of 48.26 per cent over January, 1941, and 15.04 per cent over January, 1948. Travel in all districts was ahead of both 1941 and 1948.

Passenger car travel rose 46.45 per cent and 15.33 per cent when compared with 1941 and 1948, respectively. Travel by Virginia passenger cars increased 48.67 per cent and 15.85 per cent when compared with the same two respective years. The department said travel by all commercial vehicles was up 54.32 per cent over 1941.

Motorboat Whams Auto

Greenville, Miss. (AP).—An unwary automobile was run down by a motorboat at the municipal wharf on Lake Ferguson.

The car was sitting there minding its own business when the boat bounded from the waves, sailed 20 feet through the air, and . . . wham!

Travel Conditions Found Improved in Mexico

LAREDO, Tex., May 7.—Motorists returning to this country from Mexico are reporting a marked improvement in travel conditions south of the border, according to a recent survey made by the American Automobile Association's international travel office at Laredo.

"From almost every point of view—courtesy and hospitality, prices, highway conditions and accommodations — visitors find Mexico better than they did a year ago." Paul R. Kulp, manager of the AAA office, declared.

Mr. Kulp said a spot check of almost 200 motorists recrossing the border at Laredo showed fully 85 per cent consider Mexican courtesy and hospitality "very good," while not a single report was less than "good." A similar AAA survey in 1948 turned up 14 per cent rating Mexican hospitality below par.

Prices Well in Line

TO THE question: "Were prices higher than you anticipated?" 91 per cent replied they were not. Of those who thought prices were too high, 27 per cent indicated prices were too high in Mexico City. Last year, more than 50 per cent found rates in the capital city out of line.

"The decisive factor in altering visitors' opinions of prices in Mexico was devaluation of the peso last year, which brought prices down about 25 per cent," Mr. Kulp explained. "And despite the favorable rate of exchange, hardly any Mexican hotels or other tourist enterprises have raised their rates."

The largest single change of opinion, however, was in the judgment of Mexican highways. More than 90 per cent of motorists queried found roads in "good condition" throughout their trips, compared with 55 per cent in 1948. Only 6 per cent reported difficulty in "certain areas," a 40 per cent drop below last year.

New Highways Big Aid

CONVERSELY, one out of five motorists reported spotty service in getting gasoline, oil and tires, while last year this complaint was registered by only one out of ten. "This may well be due to the construction of new highway facilities throughout Mexico and the inability of service facilities to keep pace with road expansion," Mr. Kulp said. "The AAA, however, is constantly urging the Mexican government to place greater stress on roadside development."

The Mexican cities most visited by motorists are: Monterrey (100 per cent), Mexico City (95 per cent), Taxco (81 per cent) and Acapulco (55 per cent). The last named, the popular Pacific seaside resort, was ranked most interesting.

"Perhaps the most significant reply," Mr. Kulp said, "was made to the question: 'Would you recommend a Mexican vacation to your friends?' Less than 1 per cent indicated they would not. And fully 90 per cent said they were looking forward to revisiting Mexico themselves."

251,363 Trucks, Cars, April GM Output, New High

Detroit, May 7 (AP).—General Motors Corp. reported today its United States and Canadian factories last month built 251,363 cars and trucks. This is a new postwar monthly high mark.

The April output topped March production by 22,600 units. It consisted of 202,557 passenger cars and 48,806 trucks.

So far this year GM factories have built 822,055 cars and trucks in the United States and Canada. In the same 1948 period total output was 737,227 units.

Of the total output to date this year Chevrolet has accounted for 282,600 cars and 151,180 trucks; Pontiac 89,561 cars and 447 trucks, Oldsmobile 86,505 cars, Buick 126,842 cars, Cadillac 28,346 cars, GMC Trucks & Coach 33,565 trucks and 1310 coaches, GM of Canada 11,493 cars and 10,206 trucks.

EASY TO GET TO...
EASY TO GO THRU!

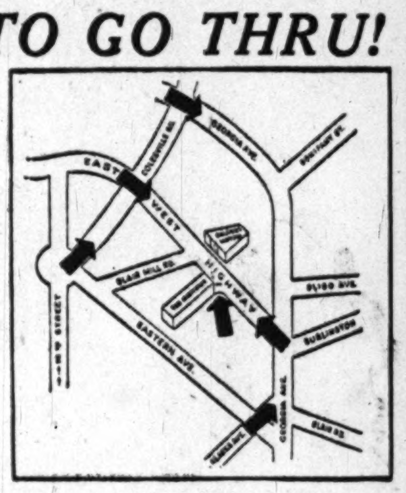

TWO (2) MINUTES

to have your car washed at CALVERT MOTORS'

2 Minit Wash $1.50

OPEN 365 DAYS A YEAR—9 to 6

Including Sundays

SILVER SPRING Automobile Show May 12, 13, 14 & 15 Visit us while you enjoy the show

DeSoto-Plymouth

1130-1141 East-West Highway

CALVERT MOTORS, INC.

SH. 1434

"Between Georgia Ave. & Colesville Rd."

White sidewall tires, as illustrated, available at extra cost.

Here's Comfort with a capital "SEE"

LOOK at it – standing clean-lined and massive before you, its brightwork gleaming, its lines clean and sweeping, its tidy Ventiports marking it unmistakably for what it is, a 1949 Buick.

Size it up – for room plainly expressed in its broad beam, for level-going smoothness in its sizable length.

Then–slip in. Settle back. Take in the room for arms and elbows, for hips and legs. Notice the softness of its seats that cleverly give you extra room overhead as well as deep-cradled comfort.

Then notice this: You can really see!

See traffic lights easier through its higher windshield, spot approaching side traffic more quickly, past narrower corner posts.

See the countryside more fully through deep side windows, see to back up and park through its big one-piece rear window.

Your whole outlook is broadened and driving becomes both safer and more fun because high visibility here goes along with comfort!

So do plenty of other things:

Dynaflow Drive, for instance, now optional on SUPER models, standard on ROADMASTERS. Self-setting valve lifters that keep this lively Hi-Poised Fireball engine lastingly quiet. Coil springs all round, and big soft tires, and extra-wide rims for comfort with safety and traction.

And all at price tags that make this beauty the buy of the year!

Why not see for yourself at the nearest Buick dealer's, where you will find your dollars buying so much you'll get your order in fast.

Tune in HENRY J. TAYLOR, ABC Network, every Monday evening.

YOUR KEY TO GREATER VALUE

BUICK alone has all these features

Silk-smooth DYNAFLOW DRIVE* • FULL-VIEW VISION from enlarged glass area • SWING-EASY DOORS and easy access • "LIVING SPACE" INTERIORS with Deep-Cradle cushions • Buoyant-riding QUADRUFLEX COIL SPRINGING • DUREX BEARINGS, main and connecting rods • Cruiser-Line VENTIPORTS • Low-pressure tires on SAFETY-RIDE RIMS • Lively FIREBALL STRAIGHT-EIGHT POWER with SELF-SETTING VALVE LIFTERS plus HI-POISED ENGINE MOUNTINGS • BODY BY FISHER

*Standard on ROADMASTER, optional at extra cost on SUPER models.

MORE CLEARLY THAN EVER "Buick's the Buy"

WHEN BETTER AUTOMOBILES ARE BUILT BUICK WILL BUILD THEM

EMERSON & ORME, INC. 17th and M Streets, N.W., Washington, D. C.

STANLEY H. HORNER, INC. 1529 14th Street, N.W., Washington, D. C.

WILLIS BUICK, INC. 8516 Georgia Avenue, Silver Spring, Md.

WINDRIDGE & HANDY, INC. 1119 Wilson Boulevard, Arlington, Va., License 380

HYATTSVILLE AUTO & SUPPLY CO. INC. 5323 Baltimore Avenue, Hyattsville, Md.

CAITHNESS BUICK, INC. 4718 Hampden Lane, Bethesda, Md.

TEMPLE MOTOR COMPANY 1810 King Street, Alexandria, Va., License 84

FIRST AUTO SHOW SINCE 41

Under a Canopy of Color

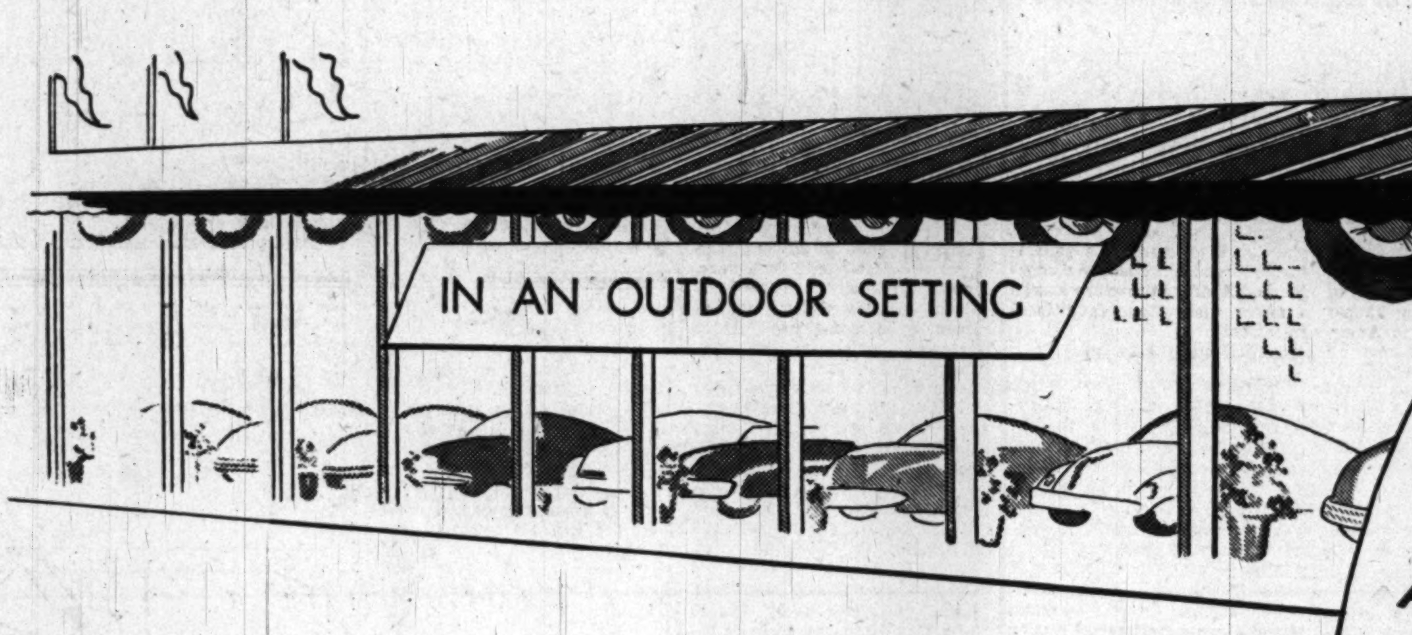

FOUR FULL DAYS
Thursday, Friday, Saturday & Sunday
SHOW HOURS:
1:00 P. M. to 10:30 P. M.
Saturday—Opens at 10:30 A. M.

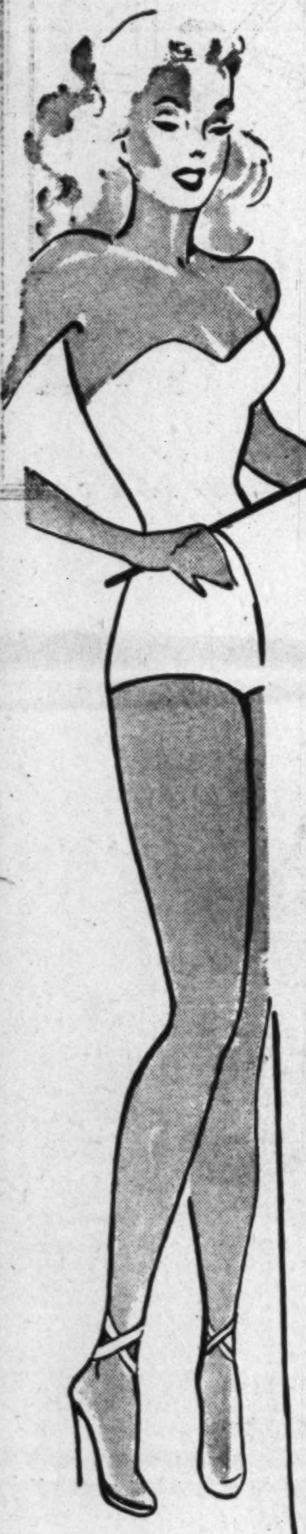

- **See every nationally advertised car.**
- **More than 50 styles and models.**
- **In an outdoor setting of color.**
- **Entertainment from opening 'til closing.**
- **Fashion Shows daily except Sunday—1:15 and 7:15.**
- **See the latest fashions in cars and summer wear.**
- **Washington's most beautiful models in the latest fashions.**
- **Dance music every night except Sunday.**
- **8 gorgeous gals in the latest beach and summer wear.**

ADMISSION .50 Plus Tax

on the grounds of the **B & O** *Silver Spring*

Under Auspices of

AUTHORIZED AUTOMOBILE DEALERS OF SILVER SPRING

Cadillacs Offer Beauty, Performance

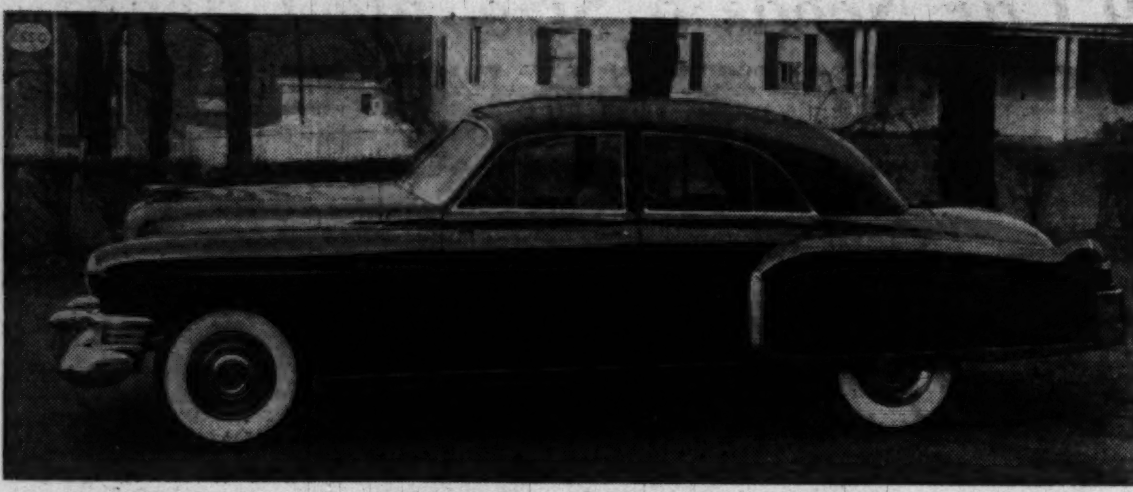

THIS magnificent automobile is the crowning achievement of Cadillac for 1949. The new Series Sixty Special offers, literally, everything desirable in a motor car—striking beauty of line, custom-styled coachcraft by Fleetwood, performance in the finest Cadillac tradition. The Cadillac Sixty Special Touring Sedan gives you extra length—226 inches over all—more luxurious riding comfort and appointments

Auto Show's First of Kind, Says Kopeland

DIRECTOR, From Page 1

hundred yards of the show ground, and the dealers have opened their free parking lots for the show, but also three of the community's large off-street parking lots are within a few minutes of the Baltimore & Ohio depot. We will be able to take care of thousands of cars at once.

"Another asset will be the fine cooperation of the Silver Spring police department. There will be enough men on duty to route all visitors to the convenient parking lots. Unlike downtown Washington, Silver Spring will be able to handle the traffic situation easily.

"My only concern will be the weather and the anticipated Sunday crowds. Because of the nature of the show—the outdoor setting—a heavy downpour might force us to extend the date, but it will take a lot of rain. The booths will be protected from the elements and there is no reason why the show should be postponed.

"The show has been well planned by the auto show committee. It offers a diversified program, of interest to young and old."

Training Pays

High school trained teen-age drivers are involved in only 50 per cent as many accidents as the untrained. Approximately two million boys and girls of high school age become eligible to drive each year. The urgent need for a Nationwide driver training program is clearly evident. Accident records indicate drivers 16 to 20 years of age are involved in five times as many fatal accidents as 45 to 50 year old drivers.

High Output Expected Until Oct. 1

DETROIT, May 7 (AP).—The automobile price picture three months from now is about as uncertain as anything ahead of the car industry.

Some industry experts are saying production and demand will not level off until near the end of the year's third quarter.

Up until a week ago most industry chroniclers were positive the present output spurt would not last beyond mid-July. Now they are predicting the efforts of the industry's sales division combined with possible price cuts and easier credit terms will stimulate demand and necessitate continued high output through September.

Generally price reductions are made solely to stimulate sales. Sometimes, of course, a car maker has to cut prices because his competitor has made downward revisions. At least some of the reductions made so far this year were put through for that reason.

Labor Trouble Predicted

WORK stoppages and increased wage demands could upset a lot of thinking about prices. And there are few in industry circles who don't expect considerable labor trouble in the months ahead. Even the car makers who escape trouble in their own plants can be stopped by strikes in supplier factories.

Ward's Automotive Reports, commenting this week on price prospects, said;

"Indications point to a real price war among passenger car producers starting in July."

It said the manufacturers are making every effort to reduce production costs, through increased output and lower prices from their suppliers, and adds:

"With costs reduced, manufacturers will be quick to cut prices. Among the first probably will be the large volume makes of the 'big three'—Chevrolet, Ford and Plymouth.

"Even though sales continue high, competition will be intense. A price cut by one maker would be followed by a similar or greater slash by the others."

Low Trade-In Allowance

MEANWHILE many would-be car buyers are being discouraged by low trade-in allowances. The car merchandisers are learning this as customers with cars to sell or trade, put off purchasing 1949 models.

Generally good trade-in allowances are reported for models in the lower price brackets. So, too, are resale figures. In few instances, however, do they come up to the new car buyer's expectation. For cars in the medium and high price fields the trade-in allowances are much farther below new car list prices than they were before the war.

Nevertheless, new car sales right now are matching output for most car builders. The larger companies are reporting April sales were greater than they expected. All producers look for a further upsurge this month and in June.

Several 1950 models are scheduled for introduction during the latter weeks of this year. Gossip in trade circles has it that at least two lighter weight cars will be brought out before the year's end.

If lighter weight models are brought out, they undoubtedly will be definitely tagged as such. The car makers long have sought to cut the weight of their standard models. However, in most instances where weight has been reduced it gradually has been restored after the cars were well into production.

The Bank of Silver Spring

8640 GEORGIA AVE.

A COMPLETE BANKING SERVICE

Savings Accounts

Checking Accounts

Safe Deposit Boxes

Loans

MEMBER FEDERAL DEPOSIT INSURANCE CORP.

Buyers Would Keep Cash, Have Costly Equipment, Too

DETROIT, May 7 (AP).—The Nation's car buyers may be objecting to high prices, but they still want expensive extra equipment.

This is indicated in the growing demand for cars equipped with radios and heaters in all price groups. In the medium and higher price class it is disclosed in the increasing calls for the no-shift transmissions.

The automatic transmissions can add as much as $200 and more to the delivered price of a new car. Yet, according to various trade sources, the average buyer now objects less to the cost of specific extra equipment items than he does to higher prices on general grounds.

It is true that the no-shift transmissions have been made standard on some car models. Generally, however, these are higher priced units. Most trade sources, incidentally, expect that within the next two or three years what now is known as "conventional" type transmissions will be the exception.

Trade talk, for instance, has it that Chevrolet will have a form of torque conversion transmission ready for its 1950 models. There has been no indication when Ford, Mercury and Plymouth will offer the device as optional on their cars. Ford's Lincoln division probably will announce availability of no-shift transmissions early in August.

IT ALREADY has been disclosed Ford will use General Motors' Hydra-Matic on the Lincolns. It probably will be called "automatic transmission" by Lincoln, but bear the "Hydra-Matic" nameplate.

Of course, every other car maker is working on a no-shift device. Packard brought out its new transmission this week, calling it "Ultramatic." Unlike others, Packard's transmission combines torque conversion and direst mechanical drive on a wholly automatic basis.

Packard put a price tag of $225 on the new device. Until Packard can substantially increase its production, it will be available only on the higher priced custom models. It has been made standard equipment on those vehicles.

Nevertheless, industry observers generally expect all 1951 or 1952 models to have no-shift transmissions as standard or optional equipment at extra cost.

SIMILARLY there is a trend toward higher compression engines that probably will embrace nearly all makes of cars within the next two or three years.

Industry engineers apparently have decided higher compression offers a short cut to increased gasoline mileage. They have discovered they do not have to redesign completely the power plant to adapt it to higher quality fuel. Instead, they cut the combustion space by trimming down the cylinder head.

The present highest compression ratio engine used in stock passenger cars is rated at around 8-to-1. It can't go any higher until a considerably improved quality of gasoline becomes available.

With specially refined experimental fuel a 12.5-to-1 compression ratio has been achieved. Charles F. Kettering, who has done much of General Motors' research and development on high-compression engines, says a fuel having a research octane number of approximately 100 will operate satisfactorily in engines at 12.5-to-1 compression ratio.

The big difficulty is that gasoline of that quality has not yet become commonly available. It is yet to be shown, too, whether it can be produced to sell at anywhere near the present cost of "high-test" fuel.

You Can Ship Your Car To Europe as Baggage

THE major steamship lines have resumed the prewar practice of accepting automobiles for shipment to many European ports as accompanied baggage. This method involves a minimum of red tape but space is limited and reservations should be made through your motor club well in advance of the desired sailing date.

There is an arrangement whereby, at the discretion of the steamship line, automobiles may be shipped as baggage, even though not accompanied by a passenger on the same steamer or, in some cases, if the passenger travels by air.

United States residents shipping a car for personal use and expecting to bring the car back to this country require no special export license.

Bicycles End Lovers Lane

Thames Ditton, England (AP)—Thames Ditton Church, which owns a footpath called lovers' lane, has decided to close it.

The Rev. H. R. Wilds, vicar, made no objection to the lovers. But he said:

"Cyclists have turned lovers' lane into a racetrack."

French Revise Gas Tolls

THE FRENCH government, which allows American citizens arriving in France with their own autos a liberal maximum allocation of 125 gallons of gasoline a month, has announced a change in the way allotments are to be paid for.

The new method of payment, which went into effect May 1, requires foreign tourists who apply for gasoline coupons to exchange acceptable national currencies in amounts not less than three times the cost of the gas allotment. In the case of Americans whose proper medium of exchange is dollars, the new ruling calls for an expenditure of about $200, three times the current cost of 125 gallons of gasoline.

According to the French National Tourist Office, the move to triple the amount of currency exchanged when applying for gasoline is being made to halt black-market sales of gasoline tickets. Since devaluation of the franc in January, 1948 the legal free market rate of the franc has averaged around 318 to the dollar.

Show Group 1 Year Old

"LITTLE did we know, when we started the Authorized Automobile Dealers of Silver Spring, a short year ago," James A. Mitchell said, "that we would be running a gigantic automobile show this month."

Mr. Mitchell, who is president of the Monroe Ford Co. of Silver Spring and second vice president of the Silver Spring Board of Trade, was elected first president of the Silver Spring dealers' group.

"The Silver Spring auto dealers feel," Mr. Mitchell added, "that we are in business for one purpose and that is to serve the public with good transportation at the least possible cost. No automobile dealer enjoyed the wartime and postwar conditions when he had to refuse sales because of the shortage of new automobiles.

"It may sound strange," Mr. Mitchell said, "but the automobile dealers are sincerely happy that once more we must do a real selling job and engage in competitive operations. The automobile industry grew great on a buyer's market, not a seller's market."

Production for Week

DETROIT, May 7 (AP).—Motor vehicle production in the United States this week totaled 123,449 units, Automotive News estimates.

The trade paper included 101,363 cars and 22,086 trucks in its estimate. This compares with last week's 104,518 cars and 24,390 trucks.

Output next week, the paper added, will "go into a tailspin if the strike at the Ford Motor Co. continues." (Ford has been producing about 5400 cars and trucks a day).

Automotive News estimated that no more than 18,000 cars are in transit to Ford dealers and said a prolonged tieup "would leave dealers without cars to sell within 'at least two weeks.'"

This Spring... it seems everybody's fancy is turning to

the most Beautiful BUY of all

The Fleetline De Luxe 4-Door Sedan
White sidewall tires optional at extra cost

... and the reason is,

it gives so much and costs so little to operate and maintain

The most Beautiful BUY for Styling

All your friends will say, "What a *beauty;* what a *buy!*" Graceful lines and contours, glowing color harmonies, luxurious fittings and fabrics make it outstandingly beautiful from every point of view. For *this* car has a Body by Fisher—finest of all car bodies—exclusive to Chevrolet and higher-priced cars.

The most Beautiful BUY for Driving and Riding Ease

... with new Center-Point Design. You'll experience an *entirely new kind* of driving and riding ease with this remarkable 4-way engineering advance . . . including Center-Point Steering, Center-Point Seating, Lower Center of Gravity without loss of road clearance, and Center-Point Rear Suspension. Only Chevrolet gives the superb advantages of Center-Point Design at lowest cost.

The most Beautiful BUY for Thrills and Thrift

Yes, so great is the demand for new Chevrolets that people tell us the familiar line, "A young man's fancy," might well be changed to read, "*everybody's* fancy is turning to this *most beautiful buy of all!*"

For all America is thrilling to the fleet, flashing lines and colors of Chevrolet's Bodies by Fisher . . . to the sparkling and spirited performance of its Valve-in-Head Engine . . . and to the extraordinary new driving and riding results imparted by its famous Center-Point Design. And all America is agreeing that Chevrolet is the *only* car that offers all these advantages of highest-priced cars at Chevrolet's new lower prices—the only car that gives so much and costs so little to operate and maintain!

Take a look at these pace-setting cars at your nearest Chevrolet dealer's, and you, too, will find your fancy turning to *the most beautiful buy of all.*

The most Beautiful BUY for Comfort

Yes, you'll be *truly comfortable,* even if you ride all day long, thanks to Chevrolet's Super-Size Interior—deep, form-fitting "Five-Foot Seats"— and extra-generous head, leg and elbowroom. Moreover, this is a "car that breathes," with an advanced heating* and ventilating system of the finest type. *(Heater and defroster units optional at extra cost.)

The most Beautiful BUY for All-Round Safety

Give your family the *fivefold* safety protection found only in this one low-priced car: (1) New Certi-Safe Hydraulic Brakes with Dubl-Life rivetless brake linings (2) Extra-Strong Fisher Unisteel Body-Construction (3) New Panoramic Visibility (4) Safety Plate Glass in windshield and all windows, and (5) the super-steady, super-safe Unitized Knee-Action Ride.

CHEVROLET

FIRST FOR QUALITY AT LOWEST COST — CHEVROLET — AMERICA'S CHOICE FOR 18 YEARS

SEE YOUR LOCAL CHEVROLET DEALER

Conveniently listed under "Automobiles" in your local classified telephone directory

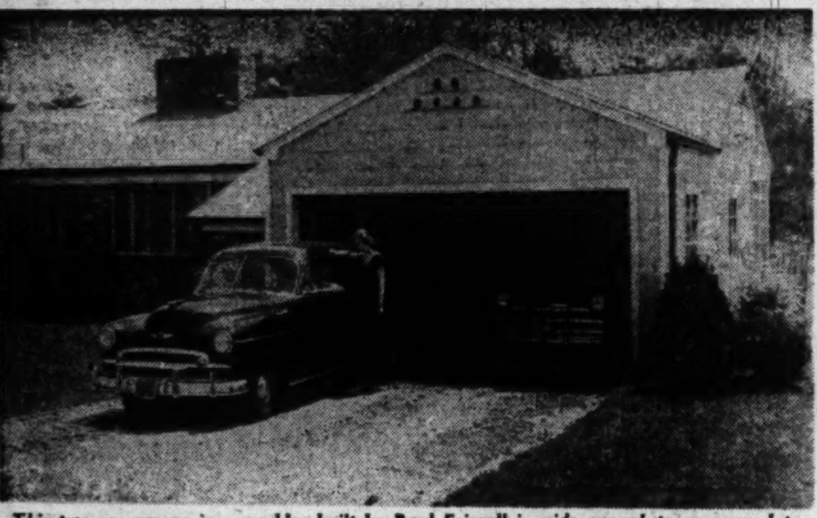

This two-car garage in a rambler built by Paul Frizzell is wide enough to accommodate two 1949 Chrysler Imperials, termed by Frizzell as the biggest car on the market today. It measures 6 feet wide, 19 feet, 6¾ inches long. The garage is 18 by 24 feet.

That Sleek '49 Car Needs a Sizeable Garage

By Conrad P. Harness

PARKING a big, sleek, long 1949 model car in some prewar homes with built-in garages is like berthing the Queen Mary in the Anacostia. Something's gotta give.

As automobile designers started feeling their oats, and more efficient and larger cars resulted, the building industry has had to enlarge plans for garage areas in both length and width. Thus the automobile is guilty of adding material to the cost of the American home—garage type, that is.

Charles M. Goodman, prominent local architect, points out that the ideal width for a one-car garage is now 9 by 20 feet for the average car. The old yardstick was 8 by 18 feet.

The ideal relationship, he said, was the width of the car, plus the width of an open door, thus giving plenty of entrance space, with a 5-foot margin in length. The latter can be used for storage of tools and other necessities.

The case of the new car with its rear end protruding is quite common, said Goodman. Many owners have remodeled to correct the situation.

Paul Frizzell, developer of Whitehall subdivision, Bethesda, Md., uses the 1949 Chrysler Imperial model as his yardstick. In one recently completed $29,750 rambler, with a built-in two-car garage, Frizzell allowed 18 feet in width, with 24 feet in depth, on inside measurements. He said the Chrysler Imperial measured 19 feet, 6¾ inches long, 6 feet wide—"the biggest car built in America today."

His garage is built on a trussed beam technique, eliminating the need for a center post.

Gerald Luria of Luria Bros., Arlington builders, estimated the cost of a 1-car garage for a $15,000 home at around $1000, depending on materials used and whether a "common" wall between house and garage was utilized.

Now constructing a group of 3-bedroom ramblers in the Garden City area of North Arlington to sell for $14,000 to $15,000, he said the $1000 figure could be reduced in some cases to even $700.

Garages are the exception, rather than the rule, for homes costing under $15,000 in the Washington area. The two-car garage usually makes its appearance in homes from $20,000 and up.

However, in many parts of the South and West, a "car port," or simply a space with a covered top and no sides, has long been in fashion.

The car port seems to have great possibilities of spreading. Joseph Geeraert, a Bethesda builder, erected a group of luxury homes off Jones Mill rd. using the architectural innovation.

Car Before Home

David J. Wilkie, Associated Press automotive editor, recently reported that many persons, particularly the younger age group, want to buy a car before they buy a home. This, he said, is becoming increasingly the rule with houses built in outlying sections. He pointed out that this buying quirk was a continued stimulant to the automobile industry.

Automobiles have always played a distinct role in the architecture and development of the "subdivision" as we know it today. Back in 1910 when an automobile cost almost as much as an average house, the family car was housed in a converted barn or shed. Today its electrically lighted garage, often heated throughout the winter, fitted with finger-tip control doors, or even electronically controlled doors controlled by a push-button in the car, have become an integral part of the American home.

One local builder, J. E. Hines, has experimented on a further use of the garage. In a $40,000 custom-built home recently opened in the Bradley Hills Grove section of Bethesda, he has provided a two-story garage attached to the home.

The second floor has been left unfinished so the buyer can finish it to suit family requirements. It is large enough for a separate three-room apartment, maid's quarters, recreation room or nursery-playroom.

Buick Increases Visibility

FLINT, Mich.—Buick's 1949 models feature nine completely re-styled cars of advanced functional design and installation of Dynaflow Drive on Super as well as Roadmaster series cars. The new models have more than 100 mechanical improvements assuring greater riding comfort, easier handling, increased safety and outstanding road performance.

The 1949 Buick cars are lower, wider and roomier and provide greatly improved visibility, for driver and passengers through use of 22.8 per cent more glass in sedan models. Although Buick Super and Roadmaster models are 3 inches shorter to improve maneuverability and facilitate storage, more room is provided for both passengers and luggage.

Greater passenger comfort is achieved by 3-inch wider front seats, more head room and 3 inches more leg room in the rear-seat compartment. New footrests, incorporated into the floor, assure full leg room even when the front seat is moved back.

Provision was made for more luggage space in the 1949 Buicks by raising the contour of the deck lid and by a new dual lid-locking device which eliminates lid braces.

Buick's 1949 styling is functional and distinctive, with full-length fenders having chrome-ringed "venti-ports" for cooling and identification, a massive new grille and a new, curved windshield and rear window.

Four Basic Models

EACH of Buick's 1949 Series 50 and 70 cars has four basic models—two-door Sedanet, four-door Sedan, two-door Convertible and four-door Estate Wagon. A new addition to the Buick line, the Roadmaster Riviera, a solid top custom coupe with the lines of a convertible and a solid, fixed top, will be placed in production by summer.

Ivan L. Wiles, Buick general manager and vice president of General Motors, has announced that re-tooling of Buick's popular Special Series cars is proceeding on schedule. These models likewise are to be in production by summer.

Extension of Buick's revolutionary Dynaflow transmission to the Super series, Wiles said, was in response to public acceptance of the torque-converter device during 1948. Dynaflow is standard on Roadmasters and optional on Super series cars. Buick is the only passenger car in the United States on which this infinitely variable type of transmission is available.

"Dynaflow provides a drive with the ultimate in motoring performance and handling ease," Wiles said. "It dispenses with the conventional mechanical clutch and the clutch pedal. In Dynaflow there is no shifting of gears in the driving range. Power is transmitted through a soft cushion of oil, and the driver can achieve quick, steady acceleration by merely stepping on the gas treadle."

Ratio Stepped Up

COMPRESSION ratio and horsepower rating of the Buick Super valve-in-head engine have been stepped up to 6.9 to 1 and 120 HP, respectively, to accomodate the Dynaflow transmission. Dynaflow Roadmaster engines have a 6.9 to 1 compression ratio and 150 horsepower rating.

Major design and engineering improvements in the 1949 Buick Super and Roadmaster models include:

1. A new improved "turrett top body by Fisher of "unisteel" construction with thicker section door posts, more extensive use of "double-walled" construction and husky "X-type frame."
2. An entirely new drive-centered instrument panel in which all instruments and push-pull controls are located on the left side.
3. Self-adjusting hydraulic valve lifters which keep valves correctly set and silent, eliminate tappet noise and maintain engine power and efficiency.
4. Installation of precision-type replaceable connecting rod bearings have greater durability.
5. New concealed box-type hinges which permit front doors to swing out clear of the body and increase door openings from 75 to 90 degrees.
6. Use of spring-set door checks and hold-opens that enable easier opening and more positive hold-open of doors.
7. A complete new heating and ventilating unit with 25 per cent larger core for greater heating capacity and an outside air inlet increase proportionately. Thermostatic-regulated heating is controlled by a knob on the instrument panel.
8. Greater passenger comfort is achieved by 3-inch wider front seats, more head room and 3 inches more leg room in the rear-seat compartment. New footrests, incorporated into the floor instead of in back of front seat, assure full leg room even when the front seat is moved back.
9. Use of single-unit design rear lamps contoured into the afteredge of the rear fenders. Each lamp now combines the functions of stop light, tail light, directional signal and reflector. Built-in back-up lights are standard on Roadmaster cars and optional on Super models.
10. The new streamlined one-piece, side-hinged hood is now latched from inside the car. Handles for opening the hood from either side are mounted on each side of the instrument panel.

Buick's riding qualities have been further enhanced in 1949 Super and Roadmaster cars by lowering the front and rear coil spring rates and by changing the calibration of shock absorbers to produce better balance with spring action. In addition, the rear coil spring mounting has been moved to a position slightly to the rear of the axle center.

Show Idea Just Snowball

LIKE A SNOWBALL rolling down hill and rapidly increasing in size, that was the way F. W. Williams, president of the Authorized Automobile Dealers of Silver Spring, described the Silver Spring Auto Show which will be held May 12 through 15 at the B. & O. Railroad Station grounds on Georgia ave., Silver Spring.

"When we first decided to hold an automobile show in Silver Spring, little did we realize that it was to take on such national importance," Mr. Williams said. "We planned it for a local affair and expected to attract the people from the nearby District of Columbia area, but now we have indications that the visitors will come from miles around."

Not only is the show attracting interest among the general public, he pointed out, but the people in the automobile trade all over the Nation have expressed interest because of the uniqueness of the Silver Spring exposition. Other sections are now planning to follow the lead, he added. Mr. Williams is president of Williams Chevrolet Co. and president of the Silver Spring Lions Club.

Mr. Williams expressed appreciation for the cooperation which has been given by the officials of the B. & O. Railroad and the State and county officials.

"We are looking forward to the opportunity of welcoming more than 100,000 anticipated visitors during the four-day show," the president concluded.

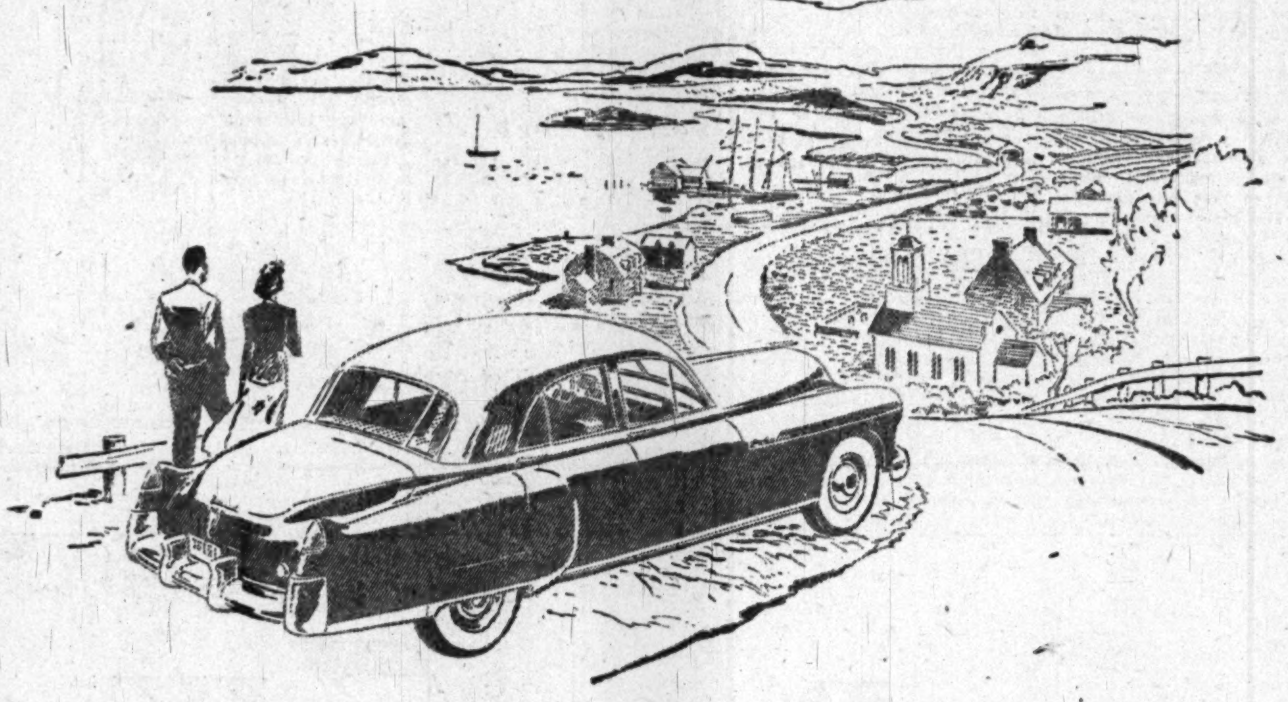

Beyond it –
Only the Future!

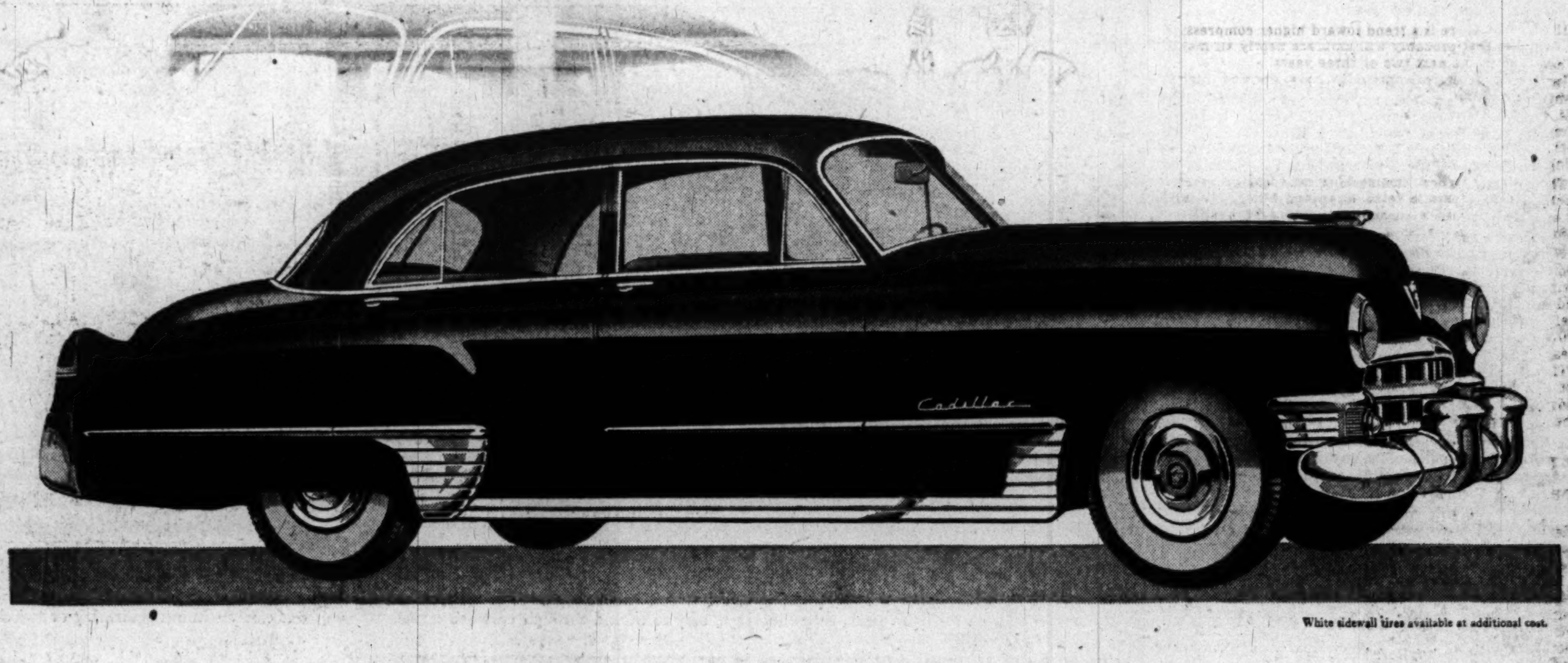

White sidewall tires available at additional cost.

THE MAN WHO wants a finer motor car than the 1949 Cadillac, will have to wait.

He will have to wait until the science of motor car manufacture has reached a higher level. For here—in this gorgeously beautiful creation—is to be found the embodiment of all that is currently good and desirable in an automobile.

It is, in every way, as fine and splendid a motor car as it is practical to produce.

As is true of each succeeding Cadillac model, the advancements in the 1949 car are manifold, and encompass every aspect of the car's goodness. But the year's *greatest* advance is in the power plant—a wholly new V-type engine which easily ranks as Cadillac's creative masterpiece.

The power flow is so smooth, and so seemingly inexhaustible, that many say the car seems to move by automatic propulsion. Performance is really a challenge to the imagination.

If you wish to know how truly wonderful a motor car can be, you are cordially invited to call at our showrooms for a look and a ride.

You are welcome at any time—regardless of the price class from which you expect your next car to come.

Cadillac

VISIT OUR DISPLAY IN SILVER SPRING AUTOMOBILE SHOW, MAY 12th, 13th, 14th and 15th

CAPITOL CADILLAC-OLDSMOBILE COMPANY

NAtional 3300 | 1222 22nd Street N.W. | Floyd D. Akers, President

Packard Proud of No-Shift Unit, a 3-Yr. Job

NEW PACKARD'S HORSEPOWER STEPPED UP TO 135
... advanced soundproofing, improved ride are other features

DETROIT, May 7.—If the Packard Motor Car Co. had been satisfied with just another no-shift unit, production could have started three years ago, according to Col. J. G. Vincent, vice president of engineering.

"But we kept on experimenting," he said today, "until we came up with an entirely different principle, using a torque converter for acceleration and positive mechanical drive for cruising. We selected the name 'Ultramatic Drive' to mean the last word in automatic, no-shift control."

Vincent revealed Packard actually had taken out a patent on a directly connected device made 16 years ago.

Big Tooling Program

PRODUCTION of "Ultramatic Drive" started after completion of a seven-million-dollar tooling program. At first, the unique device will be standard equipment on the Custom Eights. Later, as production increases, the unit will be offered as optional equipment at extra cost on the Super Eights and Eights.

Vincent emphasized, "Operation of the 'Ultramatic Drive' is very simple from the driver's standpoint. There's no clutch pedal to push, or gears to shift. The driver merely flips a control lever on the steering column to 'P' for parking, 'N' for neutral, 'H' for high range, 'L' for low range, or 'R' for reverse. The automatic drive does the rest!"

The engine can be started only when the lever is at parking or neutral. Parking holds the car on hills, positively locking the rear wheels. High range is for all normal driving low range, for unusually-steep grades, maximum acceleration and downhill braking.

The driver can rock his car out of ruts or bad spots by just flipping the lever back and forth from low range to reverse.

Vincent pointed out that push starting, in the event of a dead battery, also is easy. The driver merely keeps the lever at neutral until the car is moving about 20 miles an hour. Then he flips the lever to high range, which starts the engine.

Converter Controlled

VINCENT declared the combination of torque converter for acceleration and positive mechanical drive for cruising "makes the 'Ultramatic Drive' more responsive, more positive and more flexible than any other automatic transmission yet developed."

He explained the torque converter "multiplies the twisting effort of the engine through the use of oil," while the positive mechanical drive is, in simplest terms, the direct connection between the engine and the rear wheels.

"The driver never is 'handcuffed' to the Packard torque converter or the direct drive," Vincent pointed out. "He can use one or the other as he pleases or requires. For a fast getaway, he presses hard on the accelerator—and the 'Ultramatic Drive' stays in torque converter until he reaches 55 miles an hour, when it shifts automatically into direct drive. At any desired speed between 15 and 55 miles an hour, he releases pressure on the accelerator momentarily—and the unit goes at once into direct drive."

Packard's Hotchkiss-type drive and multileaf rear springs provide front-to-rear cushioning when the car starts or stops suddenly, Vincent said.

A Custom Eight equipped with the device gives slightly more miles per gallon of gasoline than the same car with conventional drive, he said.

"There's no slippage, resulting in fuel waste, because the torque converter actually 'goes along for the ride' while the engine directly powers the rear wheels," he added.

The "Ultramatic Drive" gives direct engine braking when needed downhill.

"There's no sluggishness on steep grades," Vincent said, "and no overheating in low range. The driver can go up any hill in direct drive low range that he could climb in second gear of a conventional car, without the torque converter working. By kicking down to the toeboard, the driver always can use the torque converter and gain increased hill-climbing ability."

6 Major Elements

MAJOR elements of the unit are a torque converter, direct clutch, planetary gear set, governor, hydraulic pumps and control valves.

Vincent said the Packard torque converter is simpler, and with fewer parts, than any other yet produced. Routine maintenance consists merely of checking the oil at periodic intervals and adding some, if needed.

George T. Christopher, Packard president and general manager, credits Vincent with playing a key role in the development of the "Ultramatic Drive."

Vincent's achievements could fill a book. Since joining Packard July 29, 1912, he actively has directed all designing, research and developmental work in connection with the company's automotive, marine engine and aircraft engine projects. He was elected a director in December, 1945, but retained direct charge of engineering.

He designed America's first 12-cylinder automobile, the Packard Twin-Six. He supervised creation of the first successful Diesel aircraft engine. He was codesigner of the famous Liberty engine in World War I. From this power plant, he developed the mighty Packard marine engines used in all PT-Boats during World War II. He also made many contributions to fighting planes.

Vincent has been a farmer, blacksmith, bookkeeper, salesman, machine shop worker, automobile mechanic, engine designer, automobile engineer and executive, as well as soldier, airplane pilot, speedboat enthusiast and "businessman's golfer."

Few men can pack as much into a lifetime as Vincent. But he claims he still has "a lot of packing to do!"

Silver Spring Board All Out for Auto Show

"THE Silver Spring Board of Trade is wholeheartedly behind the Silver Spring Auto Show," Einar B. Christensen, president of the Board of Trade say.

CHRISTENSEN

"While the board is not sponsoring the show officially," he continued, "all of the merchants are behind the plan and we congratulate the Authorized Automobile Dealers of Silver Spring on their initiative, and we also are cognizant of the fine job being done by Charles H. Kopeland, director of the show."

"It is because of events like this auto show that Silver Spring has grown to be known across the Nation as one of the most progressive communities, with its rapid postwar growth, making it the second largest community in Maryland," he concluded, "and we promise our full cooperation to make the show a success and to welcome the more than 100,000 expected visitors."

High Praise Paid Dealers

"THE AUTOMOBILE dealers of Silver Spring are to be congratulated on their initiative in holding an automobile show at this time," said D. C. Barnhart, assistant managing director of the National Automobile Dealers Association. "In doing so they take the lead among the first automobile dealers of the Nation to resume automobile shows since the end of the war.

"The progressiveness of the Silver Spring dealers," he continued, "is also shown in the unusual method adopted to display the new cars. Putting them under a tent makes a colorful presentation, in the spirit of the glamorous new cars, and also offers plenty of space for the public to see them from every side.

"In presenting an automobile show at this time, the Silver Spring dealers are performing a public service. Here under one roof will be displayed the new cars so that the prospective car buyer can inspect and compare the different models that have attracted him.

"Owing to adverse conditions which followed the end of the war, the Washington public, until now, has been denied the opportunity of examining at one time the postwar cars which have been the finest the automobile industry has ever produced. New ideas in streamlining, in riding comfort and in mechanical advantages have been introduced that are a big step forward over the prewar cars.

"It should be a pleasurable and profitable experience for the motoring public to attend the unique automobile show in Silver Spring, Md."

Oldsmobile's New '88' Shown

OLDSMOBILE has presented its new Futuramic "88" series to the public in dealer showrooms throughout the Nation. In introducing the third new line of Futuramics for 1949, D. E. Ralston, general sales manager of this GM Division, predicted that because of its brand-new styling and flashing performance, the new series "88" is destined to become one of the most popular offerings in Oldsmobile's long history.

"The new Oldsmobile Series '88' is the only car in its class that combines the distinctive 'Futuramic' design and the revolutionary 'Rocket' engine," Ralston said. "It also is the first car to make the high-compression performance of that new power plant available in the new, lower, wider 'Body by Fisher.' This gives it an extremely favorable power-to-weight ratio, and provides perfect 'balance' between big car comfort and roadability, plus easy maneuverability."

Oldsmobile's new Series "88" will be available in six body styles and a full range of colors. The various models will include a four-door sedan, a four-door town sedan, a club sedan, a club coupe, a convertible coupe, and a newly styled station wagon.

"The new '88' Series will offer General Motors' Hydra-Matic Drive as standard equipment," Mr. Ralston said. "Hydra-Matic Drive is now standard equipment on the Futuramic Series '98' and optional on the Series '76' line. The combination of the 'Rocket' engine's 135 horsepower, with the extra comfort and visibility of the new Fisher Body, plus the ease of Hydra-Matic Driving, makes the '88' a sure winner," Oldsmobile's sales chief continued. "Add to this fact that the '88' will sell for considerably less than any previous Futuramic Eight, and you can understand our great expectations for the new line," he said.

White Announces New Truck Line

White Motor Truck Co. announces a completely new line of trucks featuring shorter wheelbase, for increased traffic maneuverability, and complete engine accessibility. The most unique feature of the truck design is the cab, which tilts forward in a wide arc at the turn of a key to expose the engine and front end for servicing.

Robert F. Black, president of the company, said that while the cab feature is the most striking item in the new truck line, the trucks are the result of more than five years of research. The new line, he said, enables owners to get improved weight distribution and the shorter wheelbase allows better parking and gives added safety factors.

NYHT News Service

See the Cars of Tomorrow

in Silver Spring's great Automobile Show!

See the Train of Tomorrow

exhibited for the first time!

See Fashions of Tomorrow

presented by

Jelleff's—Silver Spring!

May 12th, 13th and 14th
Adjoining B. & O. Railroad Station, Georgia Avenue, Silver Spring, Md.

Don't store outgrown baby furniture or toys in the attic. Place a Post "Miscellaneous For Sale" ad.

Bigger 3 Ways... DODGE gives you extra value

WIDER on the inside . . . NARROWER outside! There's extra value in the spread-out elbow room of the wide, wide seats. Yet the new Dodge is smaller on the outside . . . easy to park, easy to garage, easy to thread through crowded traffic.

LONGER on the inside . . . SHORTER outside! The new leg room in Dodge gives extra value in stretch-out comfort. Doors open wide, too . . . let you get in and out easily without squirming or twisting—and without knocking your hat off, either.

HIGHER on the inside . . . LOWER outside! More head room is another Dodge extra value you'll appreciate. Instead of low, slanting seats that force a cramped position, Dodge knee-level seats are actually higher for relaxing comfort, better vision.

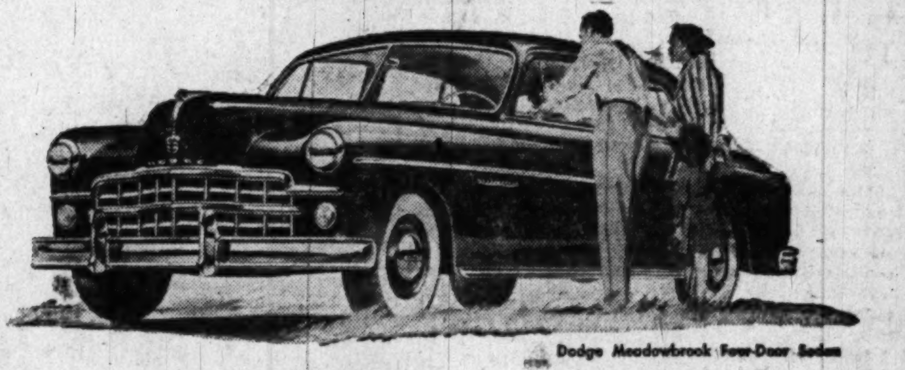

Dodge Meadowbrook Four-Door Sedan

If you want extra value, you'll want DODGE!

There's extra value in Dodge beauty that flows from true functional styling . . . in the design that provides more head room, more leg room, more elbow room, greater vision for all passengers.

There's extra value in Dodge's Get-Away engine with its surging acceleration for flashing pick-up . . . its higher compression that squeezes extra miles from every gallon of gas . . . the smoothness of Dodge All-Fluid Drive at no extra cost.

Yes, you'll want Dodge for the extra value you get all the way from double-life hydraulic brakes and Safety-Rim Wheels, to the luxurious comfort of full-cradled ride and knee-level seats.

Add to these the Dodge reputation for dependability and economy and you'll discover why wise buyers say . . . "If you want extra value, you'll want Dodge."

GYRO-MATIC . . . FREES YOU FROM SHIFTING
(Available on Coronet Models)

DODGE
with gyrol Fluid Drive

TEN NEW MODELS
Prices start just a few dollars more than the lowest priced cars

★ SEE YOUR DODGE DEALER ★

Silver Anniversary Models

New Chryslers Embody Many Innovations

NEW CHRYSLER cars are billed as Silver Anniversary models in commemoration of the twenty-fifth anniversary of Chrysler Corp.

Their models feature six lines of cars. There are five body types in the Royal and six in the Windsor series, all powered by an improved 116-horsepower six-cylinder engine.

In the 135-horsepower eight-cylinder classification, there are two body types in the Saratoga, four in the New Yorker, two in the Town and Country, and two in the Crown Imperial. New to the Chrysler line is a Royal station wagon which seats nine passengers and has removable intermediate and rear seats.

More Riding Comfort

RIDING comfort in the Silver Anniversary cars has been enhanced by lengthening the wheelbase four inches while at the same time reducing the overall length. This creates a cradled ride between the axles, and at the same time makes it easier to park the cars in an average-size garage.

Exclusive innovations in the new Chryslers include Prestomatic transmission as standard equipment on all series but the lowest-priced Royal sixes; factory undercoating on every car, and a safety sponge-rubber cushion across the top of the instrument panel to guard against face blows in sudden stops.

Interior width and headroom have been increased while at the same time the overall width of the cars has been curtailed more than three inches. Road height also has been reduced.

Engine performance has been bettered through higher compression ratios, greater generator, air cleaner and fuel pump capacity and an improved ignition and electrical system. Safety features include new Cyclebonded brake linings.

Better Braking

BETTER braking is seen in the introduction of Cyclebonded brake linings. Cycleweld cement replaces rivets in attaching the brake linings to the shoes. This is said to increase the effective brake lining area and eliminate dirt-retaining pockets, which are likely to score the drums.

Improved and more economical engine performance will result from the increase of the compression ratio on both the six and eight-cylinder models.

A more durable electrical and ignition system has been achieved through better weatherproofing and protection. All models are equipped with weatherproof sparkplug covers. Vinylite nipples are used for the distributor connections and coil terminal.

Suppression to interference to FM radio and television is claimed by a built-in 10,000-ohm resistor in both the new sparkplug and the new distributor cap.

New Generator Used

LONGER life and greater electrical capacity have been sought through use of a higher output generator. Better lubricant retention in the eight-cylinder model generators through use of a ventless, welch plug-type cover, with a restricted oiler, will prolong the life of these units.

A more compact starter unit is achieved through a new design of over-running clutch, of concentric construction and forged and hardened cams.

The ignition switch has been combined with the starter switch to form a single unit. An additional quarter turn of the key beyond the "ignition on" position actuates the starter. A spring load returns the key to the "ignition on" position when the starter is released.

Design changes in the sealed-beam unit have improved lighting characteristics and increased output of the headlights. Plastic lenses are used in all exterior lights except the headlights. The plastic lens is said to offer better light transmission and better sealing against dirt.

New Style Panel

INSIDE the car, the instrument panel has been completely restyled, with five of the instruments contained in a semicircular "safety-eye" painted housing directly over the steering column and before the driver's eyes.

A nonglare eyebrow over the instrument housing protects the gauges from windshield reflection and indirect lighting illuminates them at night. Dustproof rotary action switches are used for headlights, panel lights and heater, replacing the push-pull type.

The radiator core on the eight-cylinder models has been reduced in area by more than 16 per cent without loss of cooling performance, it is said. Despite the reduction, the new radiator is said to provide better cooling characteristics through its rectangular design.

There is also an improved clutch, obtained through a heavier over-center spring and low friction linkage at the spring connections.

A new pressure cap for the cooling system has been installed as standard equipment on all models. When boiling in the radiator is imminent, this cap permits the buildup of pressure to pre-set maximum, preventing the loss of any coolant.

CHRYSLER MODELS FEATURE SIX LINES OF CARS
. . . five body types in the Royal and six in the Windsor series

Norway to Roll Its Own Steel

NORWAY, long an iron ore exporter, plans to roll its own soon in a modern iron and steel works, reports the National Geographic Society.

Up by the Arctic Circle, the small seaport of Mo-I-Rana ("I-Rana" means in Rana District) is being transformed into Norway's "Far North Pittsburgh."

Hydroelectric power for the plant, bomb-proof chambers for the power generators, and railway tunnels cut deep inside the mountains feature the project.

With a working harbor and plenty of iron nearby, and a northbound railway already reaching past Mo, this gateway to the lands of the midnight sun finds itself the center of a potential steel age that recalls stirrings of long ago.

Romans Started It

NORWAY'S first Iron Age lasted from the Roman era well into medieval times. Its cultural developments started with the expansion of Roman influence in northern Europe, and the importation of raw iron and fabricated iron objects.

Later, following the discovery that native bogs were rich in iron deposits, the early Norwegians began making their own iron products. From iron smelted in primitive blast furnaces, they created a surprising number of useful articles, from kettles and other kitchen utensils to sickles and axes.

The iron ax, which made possible the building of more advanced boats, helped lay the foundation for Norway's seagoing activities, still a major factor in the Nation's economic life.

Some Norwegian iron works, smelting by charcoal, operated during the seventeenth and eighteenth centuries. A large-scale modern industry, however, has been handicapped by lack of convenient coal for power, and the difficulty of extracting the iron from generally low-grade ores. Hence Norway has exported the ores, and imported most of its needs in pig iron and steel.

Modern Methods Used

THE current enterprise at Mo has the advantage of two modern developments that offset the old limitations. One is abundant hydroelectric power which more than compensates for coal lack.

The other is the discovery by Norwegian scientists, after 15 years of experimentation, of a process for obtaining satisfactory ore concentrate from the near-by iron mine of Dunderland. This mine, now government owned, is said to have a billion tons in reserve.

The new plant, under combined government and private ownership, will be Norway's largest industrial establishment, according to present plans. Its annual output is expected eventually to amount to more than half a million tons of rolling steel and 180,000 tons of pig iron. By late 1953—the date set for opening production—it is predicted that the 3000 inhabitants of Mo will have been multiplied by 10.

States Urged to Make Traffic Signs Uniform

ADDITIONAL research and an "extension of State controls" are needed to eliminate undesirable traffic signals, in the opinion of Wilbur S. Smith, associate director of Yale University's bureau of highway traffic.

Calling for uniform and improved road signs and signals in an article in the current issue of Traffic Quarterly, published by the Eno Foundation for Highway Traffic Control, Smith declares:

"Given a road map and blessed with only a fair sense of direction, the average motorist can find his way around the country without confusion.

"He always has a fairly complete understanding of roadway and traffic conditions based on the information conveyed through traffic control devices.

"The negative factors begin to develop, however, as one travels beyond his daily range of activity. He begins to find it necessary to decipher new signs and markings. Sometimes the task is complicated by having the same devices used for entirely different purposes and under varied circumstances."

Smith asserts that deviations in traffic control devices provide "clear and adequate evidence" that more thought, study and research are needed.

* * *

Aside from this, he says, undesirable signing and marking can be prevented through extension of State controls over the practices of cities and local groups.

The Uniform Motor Vehicle Code, Smith points out, has long recommended that individual State highway commissions adopt manuals and specifications for uniform traffic-control devices and that local authorities conform to the State decisions.

Smith explains that many phases of motor vehicle operation must be made uniform. All this work will place increased responsibility upon the States, he declares, but uniformity within the States will simplify the over-all job of Nation-wide traffic uniformity.

"Complete uniformity may never be achieved," Smith says. "But when the job of informing and regulating motorists and pedestrians can be adequately accomplished with uniform control devices non-uniform practices should be avoided."

Asserting that all traffic officials should participate in research on control devices under all the different physical and traffic conditions available, he adds:

"It is essential that Federal agencies, universities and manufacturers cooperate with local groups in seeking appropriate and adequate traffic control devices.

"It is not enough that research and studies be conducted. Findings and experiences must be published and disseminated so that they can be reviewed, criticized and, if good, adopted throughout the country."

(Reprinted from Automotive News)

One Up on Traffic Cop

Chicago (AP).—James Wardell drove down a west side street. A cop stopped him for speeding, filled out a ticket and handed Wardell a copy. Later, Wardell took a quick look at the ticket—then read it slowly and smiled. For there in the space where Wardell's name should have been was the name of James Casey, the officer who wrote the ticket.

Hotels End Verbotens On Car Pets

THE vacationist who takes a dog along with him on his trip will find it easier this year than ever before to secure lodgings at hotels, inns, tourist homes and motor courts, according to Charles F. Pratt, manager of touring services of the American Automobile Association's D. C. division.

"The way conditions are now," he said, "Fido may do just about everything except sign the hotel register. Naturally, the landlord has a preference for the smaller, quieter and less conspicuous members of the canine family, and owners of St. Bernard or Great Dane dogs are strongly advised to check with the motor court or inn well in advance.

"In some instances owners are required to sign a statement assuming responsibility for any damage Towser may do the towels, teacups or tapestries. Hotel owners expect dogs to be kept on leash when in the public rooms and passageways.

"They also ask that no dogs, save 'seeing eye' animals for the blind, be taken into restaurants or dining rooms. Dog owners should bring their own blankets.

STONE HOUSE Inn
FOUR CORNERS, SILVER SPRING, MD.
SHepherd 4198
Before or After the Auto Show—
Enjoy ALL the Delicious, Golden-Browned
FRIED CHICKEN
You Can Eat for ONLY
$2.00 Adults
$1.25 Children
VISIT OUR SNACK BAR AT THE SHOW
DANCING SATURDAY NIGHT
9 TILL 12
STONE HOUSE INN, SILVER SPRING, MD.

Be Sure and See the New Nash Airflyte With Twin Beds on Display in the Silver Spring Automobile Show, May 12th, 13th, 14th and 15th.

THE MOST ADVANCED
of America's Four Finest cars
COSTS $875 TO $2,428 LESS* TO BUY

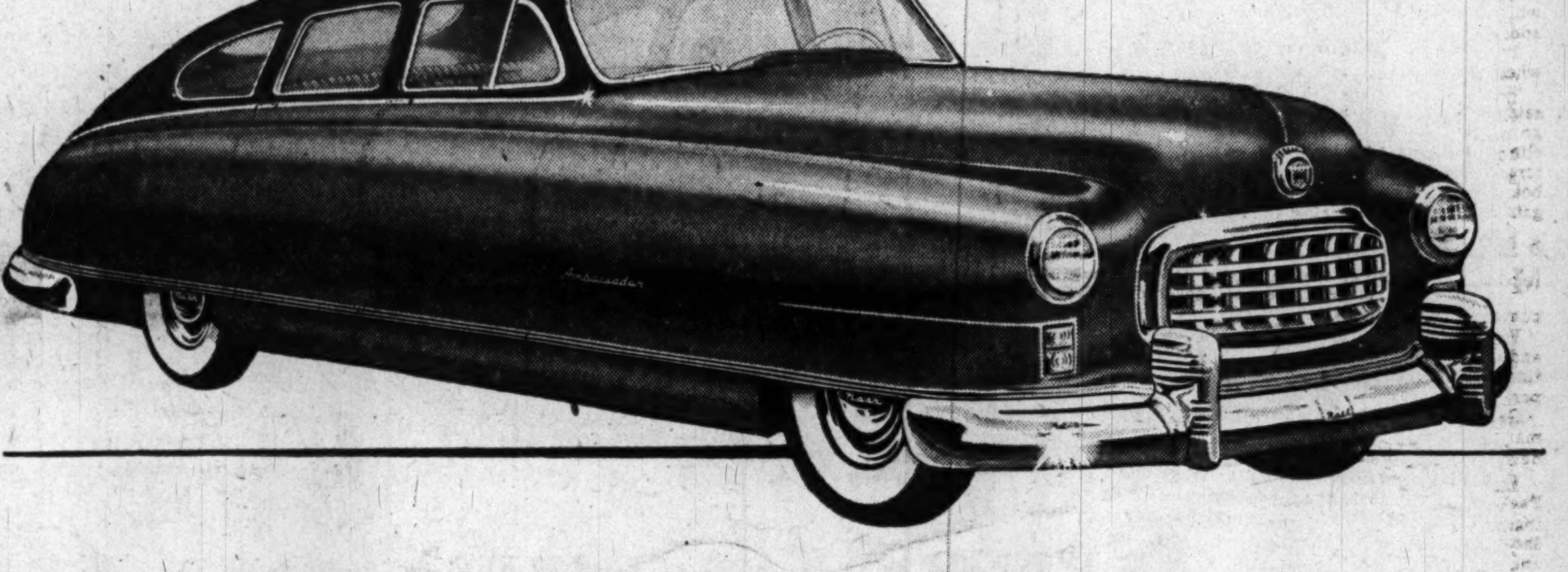

NEW AND HIGHER standards of comfort and performance—never before possible in fine cars of conventional design—are now achieved in the Nash Ambassador.

Unique among the nation's four finest cars, the Ambassador is built with a Unitized body-and-frame.

This great advance in design *lowers* the center of gravity . . . *increases* stability . . ; *lightens* driving effort . . . *expands* passenger space ; ; ; *eliminates* drag of useless weight.

It is why you will find the Nash Ambassador the most comfortable car you ever rode in. It holds the road better. It is quieter at all speeds. It is far easier to handle.

It is magnificently styled and magnificently powered. Yet owners of the other three finest cars who have changed to the Nash Ambassador find they are obtaining as much as 30% more mileage on gasoline.

In feature after feature you will find that the Nash Ambassador more than merits its distinction as the most advanced of America's fine cars.

Yet—it is priced from $875 to $2,428 less,* than the other three.

Certainly, this year, you should see, drive and compare the fine four.

Your Nash dealer will gladly place an Ambassador at your command, whenever you wish to make this comparison.

ONLY THE MOST MODERN OF AMERICA'S FOUR FINEST CARS OFFERS ALL THIS

Famous High Compression, valve-in-head Ambassador engine with the jeweled smoothness of a 100%, completely counter-balanced 7-bearing crankshaft. Same basic design as the power plant of Europe's most expensive automobile.

Automatic Overdrive! All the ease of semi-automatic transmission, without slippage, lag or power-loss.

Automatic Weather Eye. Fresh air ventilation and heat control. You never have dust, or know cold, front seat or back, in any weather. Only Nash has it.

New Super Cushioned Ride! Of the four finest cars, only Nash offers the smooth, silent ride with coil springs cushioning all four wheels.

Ideal Provision of Head-Room, leg-room, elbow room and luggage space—and all in a low-silhouette automobile. It's 9½ feet long inside.

Twin Beds for Napping, while your partner drives, or luxurious sleeping-car comfort at night. Available only in Nash.

Girder-Built Unitized Body-and-frame, exclusive with Nash, is one solid welded unit, more rigid, safer, virtually rattle-proof and squeak-proof. Makes possible the maximum of road clearance in a low-silhouette car.

Alone of all Four Finest Cars, the Nash Ambassador offers the Uniscope . . . Cockpit Control . . . Uniflo-Jet Carburetion . . . Undivided curved Windshields in *all* models.

Nash Ambassador Airflyte
COMPANION CAR TO THE NASH "600" AIRFLYTE
Great Cars Since 1902
Nash Motors, Division Nash-Kelvinator Corporation, Detroit, Michigan

*Based on prices reported in Automotive News, April 18, 1949

ALEXANDRIA, VA.
Alexandria Nash Corporation, Montgomery & St. Asaph Sts.

WASHINGTON, D. C.
The Capital Garage . . . . 1320 New York Ave. N.W.
Safford-Chandler Motor Co., Inc. . . . . 629 H Street N.E.
Williams & Baker, Inc. . . . . 2819 M Street N.W.

Annapolis, Md. The Annapolis Nash Co. 26 West St.
Fredericksburg, Va. Swart Motor Co. Lafayette Blvd. & Prince Ed.
Harrisonburg, Va. Harrisonburg Nash, Inc. 45 S. Liberty St.
Martinsburg, W. Va. Berkeley Auto Exchange – Rock Cliff Drive

SILVER SPRING, MD.
Dell Nash Motors, Inc. . . . . 8507-09 Colesville Road
ARLINGTON (Rosslyn), VA.
Nash-Arlington Corporation . . . . 2015 North Moore Street
BETHESDA, MD.
Var-Wood Nash, Inc. . . . . 4906-4908 Hampden Lane
RIVERDALE, MD.
Restorff Motors . . . . 6210 Baltimore Avenue

Warrenton, Va. Warrenton Supply Co., Inc. South Seventh St.
Waynesboro, Pa. Kohler-Nash Motors 226 Walnut St.
Winchester, Va. Winchester Nash Co. 1000 N. Loudon St., Ext.

Dodge Wayfarer Has Three Body Styles

DETROIT, MAY 7.—Dodge announces that its new low-priced Wayfarer two-door sedan has gone into production and that shipments are being made to dealers.

The two-door sedan is one of three body styles in the entirely new Wayfarer line. The others are a roadster and a three-passenger coupe, all on a 115-inch wheelbase.

With a distinctively new roof line, low silhouette and special touches of trim, the Wayfarer sedan has a new styling appeal.

It is powered by the same improved engine, with a 7-to-1 compression ratio, used in other Dodge cars. It has Fluid Drive, Super Cushion tires, Cycle-Bond brake linings and the new Dodge ignition system, all as standard equipment at no extra cost.

Safety features, in addition to the longer-wearing Cycle-Bond brake linings, include exceptional all-around vision achieved by a larger windshield area and a low contour line between the front fenders and hood, newly designed headlights with bull's-eye lens, newly positioned and designed tail lights and lens, and greater stability through new mounting of the Dodge airplane-type shock absorbers.

E. C. Quinn, Dodge general sales manager, said the Wayfarer sedan offers even greater interior roominess than previous Dodge two-door sedans.

"The Wayfarer sedan is our answer to those who ask for a full-sized family car at the lowest possible price," Quinn said. "Its two-door design will appeal to many families with small children. We think it's the most beautiful car in its class and it offers big car performance and Fluid Drive at a price only slightly above the lowest priced cars."

THIS IS DODGE'S CORONET
. . . . Like the Wayfarer, it is equipped with Gyrol-Fluid Drive

Of the Dodge roadster, Quinn says:

"Lots of people want an open car, but they want it at a modest price," Quinn said. "Also, they want an all-weather car. We think our roadster meets that need perfectly."

Quinn recalled that in the late twenties roadsters were in great demand. Over 322,000 were sold by the industry in 1929. He believes the new Dodge Wayfarer will revive that interest.

In bringing out a roadster, Dodge is reviving an old body style, but in a greatly improved version. The Wayfarer roadster, with a seat width of 58 inches, carries three passengers comfortably. With the top down and side windows out, it is an open car, resembling a convertible in appearance.

It can be converted to a closed car in a matter of seconds. The driver, without leaving his seat, merely reaches back with one hand and pulls the top into position. Its framework is of special light weight construction and is exceptionally easy to raise or lower. Clear plastic side windows, framed in bright aluminum, slip easily into sockets in the doors. Together with the wide rear window and windshield, they provide the same full all-around vision characteristic of other Dodge body styles.

Age No Bar at Speed Festival

AN ATHLETE over 30 may be ready for the bone pile in most sports events, but not in the Indianapolis "500"—the automobile speed festival which will be held in Indianapolis May 30. The competition in this grueling and spectacular racing show will be dominated by a field of daredevil drivers who would be considered "grandpappies" in any other athletic contest.

At least 68 drivers from all over the Nation, many of them in their late 30s and early 40s, are expected to enter the time trials which open in mid-May in an effort to qualify for the annual classic on May 30. In the final event, the field is narrowed down to 33 drivers who roar their powerful cars around the famous oval track at speeds averaging more than 100 miles per hour in competition for the most coveted award in automobile racing.

The average age of the competitors in the Indianapolis "500" this year will be about 33—an age when most athletes are ready for the shelf. But in automobile speed racing, experience, stamina and raw-boned courage are the primary ingredients of championship and age is no deterrent to top performance. Racing drivers seldom are dry enough behind the ears to win a major contest until they are well into their fourth decade of life.

The winner of the past two Indianapolis races was Mauri Rose, who is now a mellow 42, and is expected to participate in this year's contest. The oldest of all top racing drivers is debonair Cliff Bergere, 51-year-old former Hollywood stunt man, who also may be among the competitors this year.

Tubeless Tires

Akron.—The Tuscaloosa (Ala.) and Miami (Okla.) plants of B. F. Goodrich Co. have started volume production of the puncture-proof tubeless tire, according to James J. Newman, vice president.

Production previously had been limited to the main plant in Akron, but orders from Jacksonville, Fla.; Cincinnati and Indianapolis—where the tubeless tire has been on sale—necessitated increased output, Newman reported.

Newman said that the new tire was introduced in the Minneapolis-St. Paul area in April as another step in a program to reach nation-wide distribution by the end of 1949.

Plans are under way for the production of tubeless tires at other plants, Newman said, with Oaks, Pa., probably next in line. The tire does not require an inner tube and seals punctures on the rolling wheel.

You ought to be driving a

'49 PONTIAC

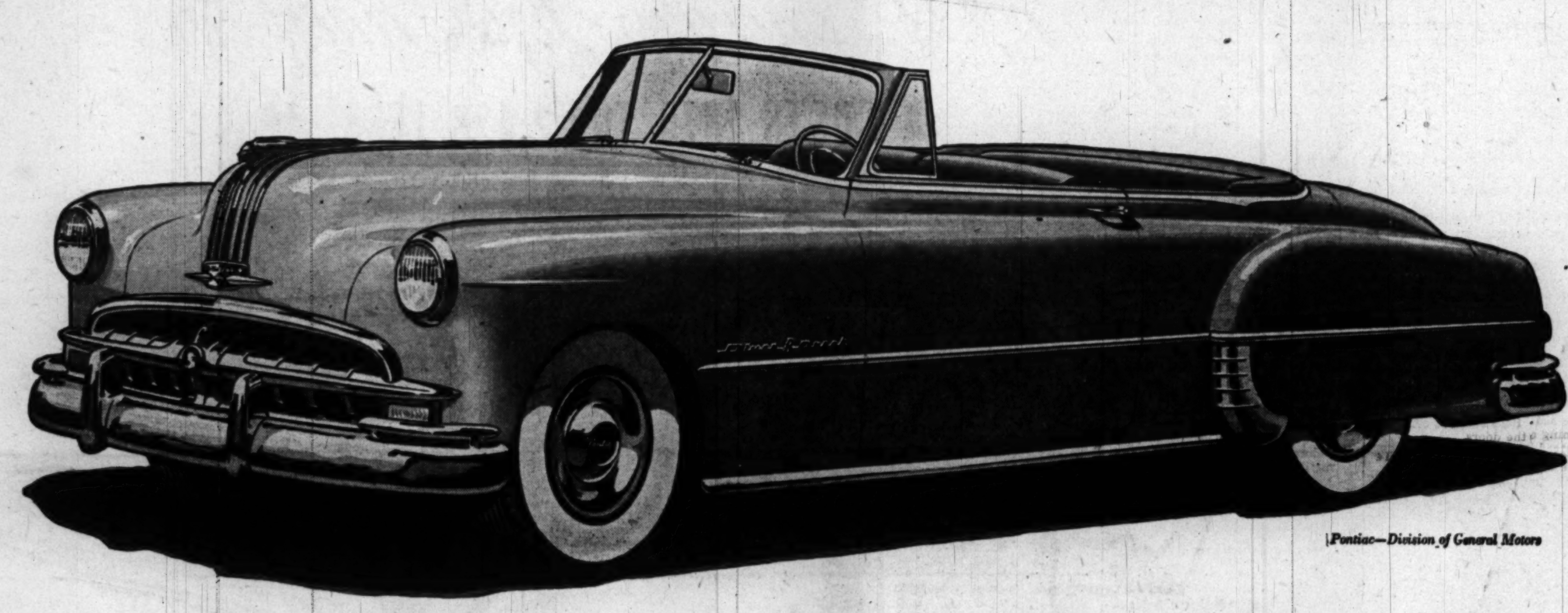

Pontiac—Division of General Motors

A Sweetheart on the Road!

LOAD UP AND GO! Pontiac's new Carry-More luggage compartment offers greatly increased area for big wardrobe cases, overnight bags, golf clubs—ample space for the whole family's needs on any trip!

The plain truth is you *never* drove a car that displays so many different, delightful and thrilling aspects when in action as does this big, roomy, lovely-looking 1949 Pontiac.

Here, ladies and gentlemen, is a real sweetheart on the road!

It's a treat *just to sit* behind the wheel and enjoy Pontiac's Safe-T-New Driver View, resulting from the sweeping curve of the Wide-Horizon windshield, slimmed corner pillars and the lowered hood level.

When Pontiac's famous improved straight eight or six cylinder engine idles, there isn't a sound . . . and when it accelerates—*zing!* It takes the toughest hills in an easy stride. You swing around curves surely, steadily and without sway. There's magic in Pontiac's handling ease—comfort supreme in its *exclusive* new "Travelux" Ride and wonderful convenience with General Motors Hydra-Matic Drive*.

Yes, just name any phase of performance and comfort and you'll find it here to a unique and unusual degree. Best of all—it's easy to own a Pontiac because it's priced just above the *very lowest*. The best way for you to satisfy yourself on Pontiac value is to come in *today*.

The Most Beautiful Thing on Wheels—With All These Fine New Features

Completely New Bodies by Fisher . . . Wider Seats—Added Room . . . Wide, Easy-Access Doors . . . New Wide-Horizon Curved Windshield . . . New Dial-Cluster Dash . . . New Finger-tip Starter Button on Instrument Panel . . . New Low-Pressure Tires, 15" Wheels and Wider Rims . . . Exclusive New "Travelux" Ride . . . Pontiac Famous Improved Straight Eight and Six Cylinder Engines . . . New Ventilating System . . . Lowest-Priced Car with General Motors Hydra-Matic Drive.

*Hydra-Matic Drive, white sidewall tires, bumper guards and fender shields available at extra cost.

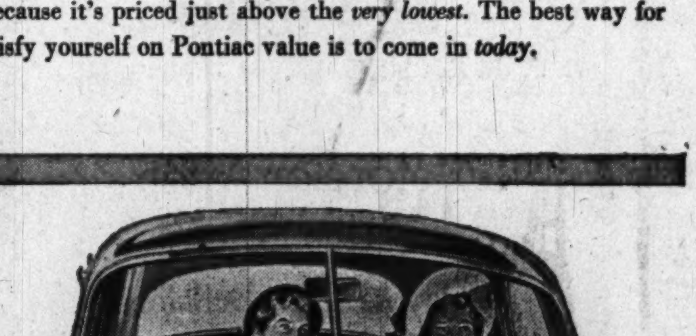

SAFE-T-NEW DRIVER VIEW! You can really watch the miles unfold; thanks to Pontiac's new, wide windshield which is optically curved for better vision. Pillars are slimmer, the hood is lower, all windows are larger—everywhere you look Pontiac gives you a whole new driving horizon!

See the Most Beautiful Thing on Wheels at the Silver Spring's Automobile Show May 12, 13, 14 and 15

Wilson Pontiac, Inc.
7925 Georgia Ave.,
Silver Spring, Md.

Arcade Pontiac Co.
1437 Irving St. N.W., Wash. 10, D. C.

Coast-In Pontiac Co., Inc.
407-27 Fla. Ave. N.E., Wash. 2, D. C.

Flood Pontiac Co.
4221 Conn. Ave. N.W., Wash. 8, D. C.

McKee Auto Service, Inc.
1828 L St. N.W., Washington 7, D. C.

Bendall Motor Sales, Inc.
1625-31 Prince St., Alexandria, Va.
Dealer License No. 38

H. J. Brown Pontiac, Inc.
1550 Wilson Blvd., Arlington, Va.
Dealer License No. 34

Ron Pontiac, Inc.
4830 Hampden Lane,
Bethesda, Md.

King Motor Co.
Diamond Ave.
Gaithersburg, Md.

Ford Spends 37 Millions for New Tools, Dies, Jigs

DEARBORN, MICH., May 7.—The 1949 Ford reveals a radical departure from traditional Ford styling and engineering. It has new standards of beauty, economy and performance.

To develop and produce the 1949 Ford passenger cars, Ford Motor Co. expended more than $37,400,000 in tools, dies, jigs and fixtures.

STYLING—The modern design has been molded along functional lines, resulting in a long, low, sweeping silhouette. The grille is distinctive, the hood massive but shorter and the body so wide the rear fenders have been eliminated. There are clean, unbroken lines from front to rear.

COMFORT—Comfort has been one of the primary objectives in the new Ford. There is more room in the "lounge car" interiors than in many cars with much larger overall dimensions. Front seat widths have been increased 6 inches and the rear seat nearly 8 inches. The body has been moved 5 inches forward, with the seats cradled between the axles for a much smoother ride.

A new type of suspension system—"hydra-coil" springs—replaces the traditional transverse springs and the front axle. This system is centered around airplane-type shock absorbers mounted within low frequency coil springs. In the rear, extra long longitudinal springs are complemented by airplane-type shock absorbers.

The drive shaft tunnel has been decreased by adoption of the Hotchkiss drive and the hypoid rear axle. These engineering changes also minimized the transmission of road noises into the car.

Engine vibration has been reduced by literally floating the power plant on rubber mounts.

A new heating system available in the new Fords brings year-around comfort to driver and passengers. Fresh air is scooped into the car through large intakes just behind the grille.

The system, which has an automatic temperature control, can be used as a fresh air ventilator, a fresh air heater or as a recirculating heater. Fresh air plus the pressure effect obtained by the car's forward motion reduces fogging and drafts.

ECONOMY—Economy of operation has been increased up to 10 per cent improvement in gasoline mileage for the new six-cylinder engine and the extensively redesigned V-8. Both are offered as power plants in all Ford models. Other engineering features result in better performance and longer engine life.

A new intake manifold achieves better fuel distribution. It is attached to the engine so that it is horizontal to the ground, reducing the tendency of raw gasoline to flow toward the rear cylinders and smoothing engine operation.

The new "equa-flow" cooling system contributes to good performance under extreme conditions by improving general operating efficiency. Water flows in volume the full length of the block. Temperatures in "hot spots" in the six and eight-cylinder engines have been decreased by as much as 12 degrees. There are larger water pumps in the V-8.

Improvements in the ignition system also have contributed to increased economy and efficiency.

As much as 25 per cent improvement in gasoline economy may be achieved by taking advantage of the overdrive, which is available as factory-installed optional equipment.

SAFETY—New standards of safety have been set in the rugged construction of the chassis and body. The box-type frame is of all-welded construction. Although the frame is lighter, there is 59 per cent more rigidity when combined with the body.

Lowering the overall height by 4 inches and placing the seats between the axles, results in a lower center of gravity, an aid in safe driving.

The windshield has been increased in height and width and the rear window now provides "picture window" visibility for driver and passengers. The rear window is larger than the ordinary windshield. There is as much as 20 square feet of windows in the new cars.

All doors hinge at the front. Inside handles push up instead of down to open the door. Both features combine to preclude accidental opening of the doors.

PERFORMANCE—Increased performance values are one of the highlights of the new cars.

Steering has been greatly improved. The new Ford may be guided by a minimum of effort even under severe wind conditions. Road shocks have been minimized. This is the result of a newly designed linkage in which the pivot point of the tie rods is on the same center line as the wheels.

Engineering changes in the engines, some of them already mentioned, contribute to smoothness of operation. These include the new cooling system, intake manifold, redesigned combustion chambers and improved crankcase ventilation system as well as other features.

The 114-inch wheelbase, convenient for parking and in moving through heavy traffic, has been retained.

The new six develops 95-horsepower, providing better acceleration in passing and heavy traffic. The V-8 develops 100-horsepower.

OTHER FEATURES—Interior styling is colorful and practical. Traditional, neutral-toned automobile fabrics have been discarded for new tweeds, broadcloths and mohairs which retain the ability to absorb hard family usage.

Maker Says Stylist Must Know Job

AUTO manufacturers don't manufacture cars without knowing what the public wants in the way of design, a spokesman for General Motors Corp. has declared. He was commenting on an Ontario Motor League resolution which was critical of "extravagant styling in present-day automobiles."

"We hold periodic customer research tests," the official said. "Our engineers are guided by what the tests disclose."

Extravagant auto body styles and designs "do nothing but add a heavy burden to car owners," the OML, representing 75,000 Ontario motorists, protested in a resolution.

Delegates to the forty-second annual convention voted to carry their complaints straight to the manufacturer in the hope that future stylings might be guided by "public preference."

The subject was introduced by T. J. Mahoney of the Ontario Good Roads Association, who asked approval of a resolution similar to one recently passed by the American Automobile Association.

His resolution declared: "The substantial increase in the purchase price of most cars is due, to a considerable extent, to extravagant body styles and designs of the auto manufacturers.

Cut the Cost of CUTTING GRASS

REO ROYALE POWER LAWN MOWER

Only $119.50

WHILE VISITING THE AUTOMOBILE SHOW, DRIVE OUT THREE BLOCKS FURTHER TO PERSHING DRIVE, TURN RIGHT TO OUR NEW STORE.

See the ROYALE on display there!

It cuts up to three full acres a day, speedily, easily and efficiently. Full 21" cut and adjustable cutting height. See it and you'll agree it is the power mower you want at the price you want to pay.

C.F. ARMIGER, INC.

913 Pershing Dr., Silver Spring, Md.

SH. 6767

School Patrols March May 13

PLANS for the celebration to honor the 350,000 boys and girls who wear the Sam Browne belt and shiny emblem of school safety patrol are now going forward in towns and cities all over the country. These events, which pay tribute to the youngsters who help to guard some eight million of their schoolmates at dangerous traffic crossings near schools, take place annually.

The highlight celebration, from a national standpoint, will be the Thirteenth National School Safety Patrol Assembly and Parade here on May 13 and 14. This year, as in the past, there will be a huge parade down Constitution Avenue participated in by school patrol youngsters from many States. They will carry banners, pennants and slogans; gaily uniformed bands will play, and interspersed throughout the procession there will be colorful floats depicting various aspects of safety, designed and made by the youngsters themselves.

This year's celebration will probably be the largest ever held. Last year the parade participants totaled 16,700 including representatives from 14 States.

More Federal Aid for Toll Highways Looms

Additional Federal aid highway authorization and use of Federal funds for toll roads highlight legislation of interest to highway users introduced in the 81st Congress, according to the National Highway Users Conference.

An additional $50,000,000 in Federal highway aid for each of the fiscal years 1950 and 1951 is proposed in a bill introduced by Rep. Teague to amend the 1948 Federal Aid Act. Such an increase would bring to $500,000,000 the annual authorization for these years.

Attention to the interstate highway system is shown by two bills by Rep. Young, one of which (H.R. 3824) would authorize $550,000,000 for the fiscal year ending June 30, 1950, and as much as may be necessary thereafter. The other (H.R. 4088) would authorize Federal sharing up to 75 per cent of the cost (including rights-of-way) on "any project on the national system of interstate highways." The bill would also increase to 50 per cent the Federal share of right-of-way costs (now one-third) on other projects.

Rural local roads would receive an additional $100,000,000 annually under a bill (S. 244) by Sens. Stennis and Young, which has received an unfavorable report from the Budget Bureau.

This bill would also create a rural roads division in the Public Roads Administration and would authorize legislatures in several States to determine the manner of apportionment of funds allotted to the State. A similar bill (S. 1471) by Kerr would authorize regular annual appropriations of $150,000,000 for rural local road construction.

Construction of access roads necessary to the national defense would be authorized by two bills (S. 206 and S. 235) by Sens. Smith and Brewster of Maine in the amounts, respectively, of $50,000,000 and $100,000,000.

Use of Federal funds for the construction and maintenance of publicly owned toll roads and bridges would be permitted by Rep. Welch's bill (H. R. 3437), which is similar to bills introduced in the previous Congress. The hardy perennial of transcontinental toll highways is revived in three bills (H.R. 1366 and 2879 and S. 1299).

Reprinted from Automotive News

Do You Know...?

...That the delivered price of a '49 FORD Tudor Sedan is only $1532.00

Ford Six Tudor Sedan

This delivered price includes U.S. Taxes, Oil Bath Air Cleaner, Oil Filter, Gas, Oil and Lubrication Policy. White sidewall tires, V-8 engine and overdrive optional at extra cost. Price may vary slightly in different localities. Local and state taxes (if any) are extra.

Your Ford Dealer invites you to listen to the Fred Allen Show, Sunday Evenings—NBC Network. Listen to the Ford Theater, Friday Evenings—CBS Network. See your newspaper for time and station.

"Drive a Ford and FEEL the difference!"

Ask Your Dealer for a Ride in The '49 FORD

—AWARDED THE FASHION ACADEMY GOLD MEDAL AS THE "FASHION CAR OF THE YEAR"—

Part of Long-Range Plan

Hudson Opens Up School for Dealers

DETROIT, May 7.—A completely staffed and equipped permanent national service training school has been formally opened at the Hudson Motor Car Co.'s Harper Plant, according to Walter S. Milton, director of service.

"Establishment of this school is another step in Hudson's long-range plan to further strengthen the 2500 United States Hudson dealers by helping them to give continually better service to Hudson owners," Milton said.

"Last year this plan was augmented through the Hudson Sales Corp.'s addition of new zone offices and large parts warehouses. The Hudson Sales Corp.'s expanded distribution coverage and network of parts warehouses enable Hudson to give dealers, and in turn the public, the most efficient type of service."

The courses taught at the school are designed to fully acquaint everyone associated with Hudson in a service capacity with Hudson products and proper service procedures to be followed. The school is operated under the supervision of Glen S. Potter, Hudson's service manager.

"In order to get most effective use of the school, trainees are brought in in small groups for two-week training periods," Milton said. "These small groups get thorough and effective training because our instructors are able to give each man enough time to be sure he understands servicing of the product."

First trainees are Hudson Sales Corp.'s 20 zone service managers and divisional service supervisors. These groups will be followed by Hudson distributors' service managers, district service managers, and service representatives.

Following the completion of the training of Hudson Sales Corp. and Hudson distributors' service managers and other Hudson field service men, the school will be available on a permanent basis for the training of service managers from Hudson's Nation-wide dealer organization.

Everybody Pushing Show

Silver Spring Dealers Forget Their Rivalries

"THE Silver Spring Automobile Show is proving that business competitors can work shoulder to shoulder in harmonious fashion," commented W. R. Stubbs, chairman of the auto show committee, in discussing the four-day venture which will be held at the B. & O. Railroad station grounds on Georgia ave., Silver Spring, from May 12 through May 15.

"Every single one of the Silver Spring auto dealers, whether or not they are members of our association (Authorized Automobile Dealers of Silver Spring) has spared no effort or expense to make this the greatest auto show in the history of the National Capital area," Mr. Stubbs said. Mr. Stubbs is secretary-treasurer of the Montgomery-Stubbs Motor Co.

"The cooperation which we have received from the daily and weekly newspapers and from the radio and television stations has been unprecedented," he added, "and more unusual has been the cooperation of the B. & O. Railroad officials, a competing form of transportation, who have allowed us to use their station grounds. We are looking forward to a great show and we trust that the weatherman will be as cooperative."

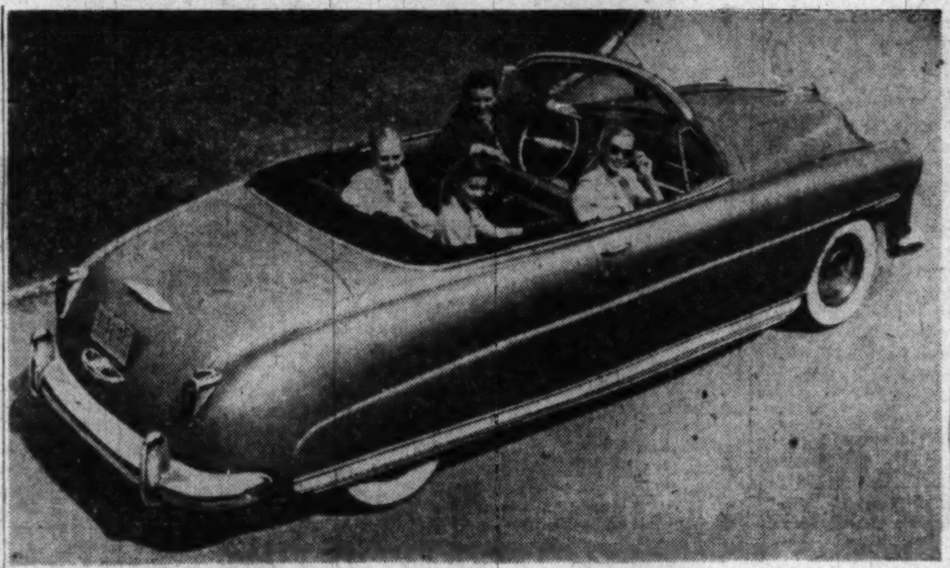

HUDSON CONVERTIBLE HAS LOW SILHOUETTE, SWEEPING LINES
. . . Floors recessed down within the base frame give added safety

Heavy Consumer Orders Seen

AUTOMOTIVE sales in the next few weeks should spurt in a belated spring buying rush marking the beginning of a period of heavy consumer order placement. Orders will be channeled into specific price lines and used car merchandisers are expected to reap only fringe sales on good low-priced car values. However, certain manufacturing areas, hit by declining employment, are not likely to participate in the sales pick-up.

This market situation, already evident in some sections of the country, does not mean that car shortages will develop along the lines of those which marked the industry until recently.

This summer the market is expected to evolve a definite merchandising operation with patterns set by order placement:; orders so far indicate steady trading down to lower-price models and reconcentration of high income brackets in the luxury car market.

Any Make Available

DETROIT'S leading executives and local car wholesalers and retailers agree that the market situation enjoyed by all makers since the end of the war will disappear by fall. They maintain that by mid-September every make car will be available, or immediate delivery if a standard color is desired.

The Nation's truck industry, meanwhile, has already undergone its post war metamorphosis. Production is now concentrated on lower-priced small trucks, about 1.5 tons and under. These models continue to sell at a pace up to that of early postwar activity.

Late production tabulations published by Automotive News substantiate the current market outlook. Since the beginning of the year Chrysler Corp. has surpassed 1948 output totals for period from January 1 through April 23. This was accomplished by curtailing operations of Chrysler, Dodge and DeSoto and increasing output of the low-priced Plymouth. The Dodge curtailment, however, is said to result from the company's recent changeover of part of its production line to the new low-price roadster.

116,849 Fords

FORD MOTOR CO.'S output for the same period is not comparable to last year's, when a production slowdown was effected to retool for current models. Ford, so far as has been tabulated, has produced 116,849 Fords, compared to 91,759 last year, and a total for all divisions of 258,709, compared to 136,520.

General Motors Corp. divisions have registered an overall increase of about 45,000 units for the same period, but Chevrolet has only recently begun mass production on a comparable 1948 basis, while Pontiac has lagged about 5000 units behind 1948 totals.

Kaiser-Frazer Corp. output has shown the sharpest drop in the industry, from 54,839 units last year to about 19,000 currently. The greatest percentage output curtailment has occurred in the high-price class.

Crosley output has slipped about 4000 units; Hudson is about 17,000 above 1948; Nash, up about 6000; Packard, up about 6000; Studebaker has gained 13,000 and Willys-Overland output is off about 3000 units.

Crystallization of the market can be seen from these data, industry observers say. They hold that K-F's recent poor showing results from the increased supply of prewar brands on the market and state that further contraction can be expected for independents.

Trucks Curtailed

TRUCK makers are, on the average, curtailing operations. Chevrolet output has gained about 7 per cent from 1948 totals, while the greatest loss of a share on the total market is registered by Ford, with a 5 per cent decline.

Reports from Detroit and industry organizations coincide in stating that the new car market has begun to climb out of winter depths. The reports indicate that consumers, with the advent of traveling weather, have stopped their "wait and see" philosophy, at least temporarily, and have begun to buy.

Recent modification of regulation W has helped stimulate sales somewhat, it was agreed, but it was also stated that failure of the Federal Reserve Board to further ease down payments in line with other durable goods industries, has acted as a sales retardant.

NYHT News Service

U. S. Passport Now 'Open Sesame' in Britain

NEW YORK, May 7.—By simply showing U. S. passports, visitors to Britain now may rent cars for trips of unlimited mileage and obtain a gasoline allowance for their own automobiles, Sir Harold Boulton of the British Travel Association announced here today. This simplified arrangement replaces the tourist voucher book plan.

Formerly it was necessary to secure a voucher book to enjoy the motoring privileges, Sir Harold explained. A voucher book also was required for making purcheses of clothing for on-the-spot delivery in Britain. With the end of clothes rationing, however, visitors now may buy as much as they like.

"These recent developments point to more vacation pleasure for some 130,000 Americans who will visit the British Isles this year," Sir Harold said. "Shopping always has been a favorite pastime of tourists in Britain and motoring is an increasingly popular way to see the many attractions of our compact country."

Travelers bringing their own cars or purchasing automobiles in Britain are allowed gasoline sufficient to take them from their port of arrival to their farthest destination and return. Additional allowances are based on the length of stay. The allowance for up to 14 days is 600 miles; 15 to 21 days, 800 miles; more than 21 days and up to one month, 1000 miles; more than one month and up to two months, 1300 miles; and more than two months and up to three months, 1600 miles.

Gas Rates in Europe

Americans taking their cars to Europe can expect the following standard gasoline prices per U. S. gallon, according to figures released by the Commerce Department's Office of International Trade: France, 51½ cents; England, 35 cents; Belgium, 51 cents; Denmark, 58 cents; Italy, 65½ cents; Switzerland, 53 cents.

From Maine to Florida
millions know that AMOCO is a
great name on the road
on the farm
and in the home
AMERICAN OIL COMPANY
From Maine to Florida

Chrysler "Spitfire" Engine First in High Compression

25 Years Ago Chrysler revolutionized automobile power with the first high compression engine in America . . . giving Chrysler owners the advantages of smoother, more powerful, more efficient engine power during all the years the others were developing their high compression engines!

Now Chrysler Has Still Higher Compression New increased horsepower for far faster acceleration. Even smoother response! A mightier Higher Compression Spitfire engine that gives the finest all-around performance in history for the new beautiful Chrysler Silver Anniversary Model!

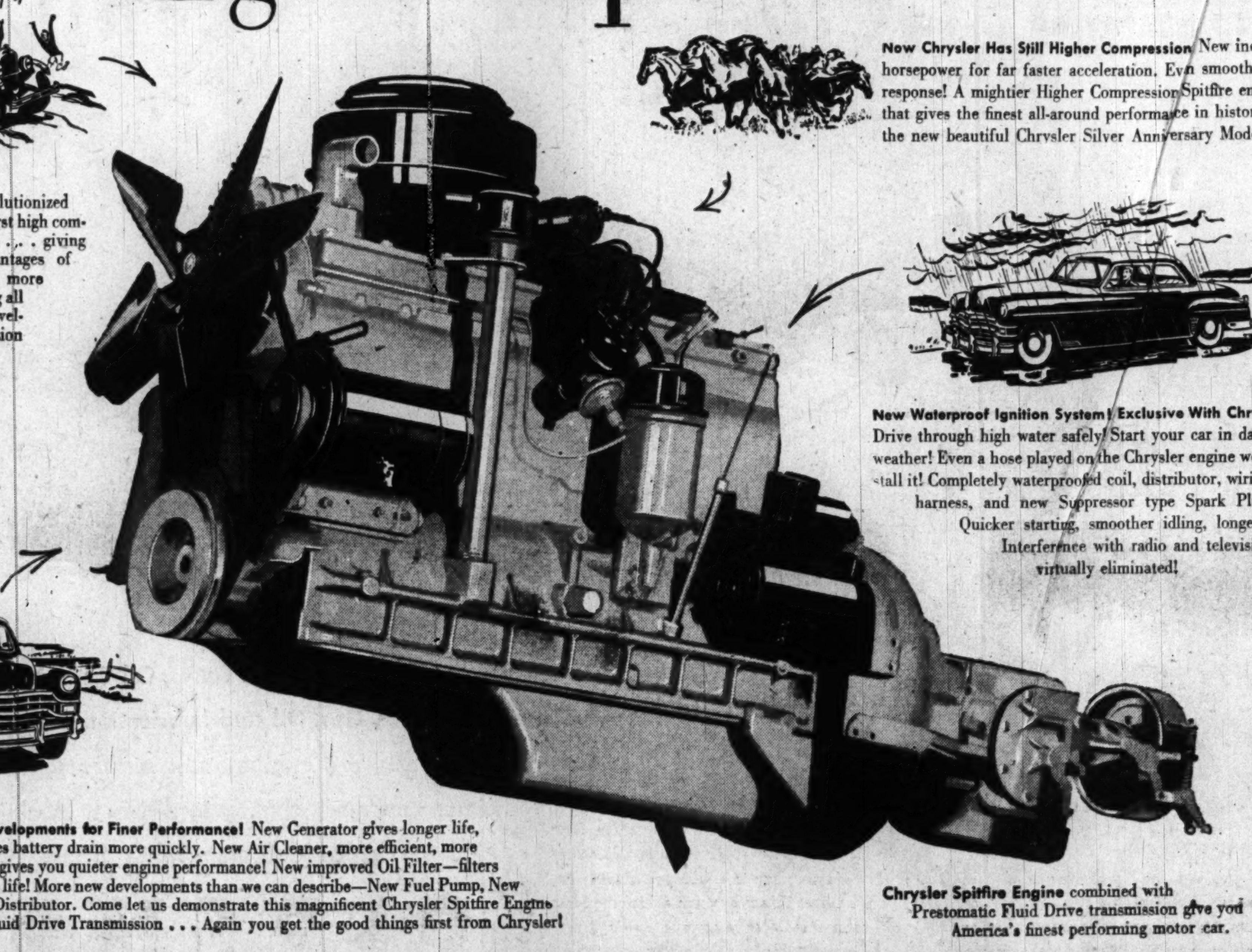

New Waterproof Ignition System! Exclusive With Chrysler! Drive through high water safely! Start your car in dampest weather! Even a hose played on the Chrysler engine won't stall it! Completely waterproofed coil, distributor, wiring harness, and new Suppressor type Spark Plugs! Quicker starting, smoother idling, longer life. Interference with radio and television virtually eliminated!

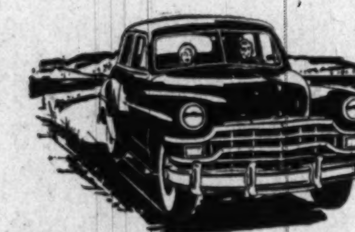

Still More New Chrysler Developments for Finer Performance! New Generator gives longer life, more current output, restores battery drain more quickly. New Air Cleaner, more efficient, more compact, easier to service—gives you quieter engine performance! New improved Oil Filter—filters all your oil, stretches engine life! More new developments than we can describe—New Fuel Pump, New Longer Breather Pipe, New Distributor. Come let us demonstrate this magnificent Chrysler Spitfire Engine and amazing Prestomatic Fluid Drive Transmission . . . Again you get the good things first from Chrysler!

Chrysler Spitfire Engine combined with Prestomatic Fluid Drive transmission give you America's finest performing motor car.

Prestomatic Fluid Drive Transmission—drive without shifting*

*Fluid Drive

The Beautiful Chrysler | *Silver Anniversary Model*

See it—Sit in it—Drive it at Your CHRYSLER-PLYMOUTH DEALER

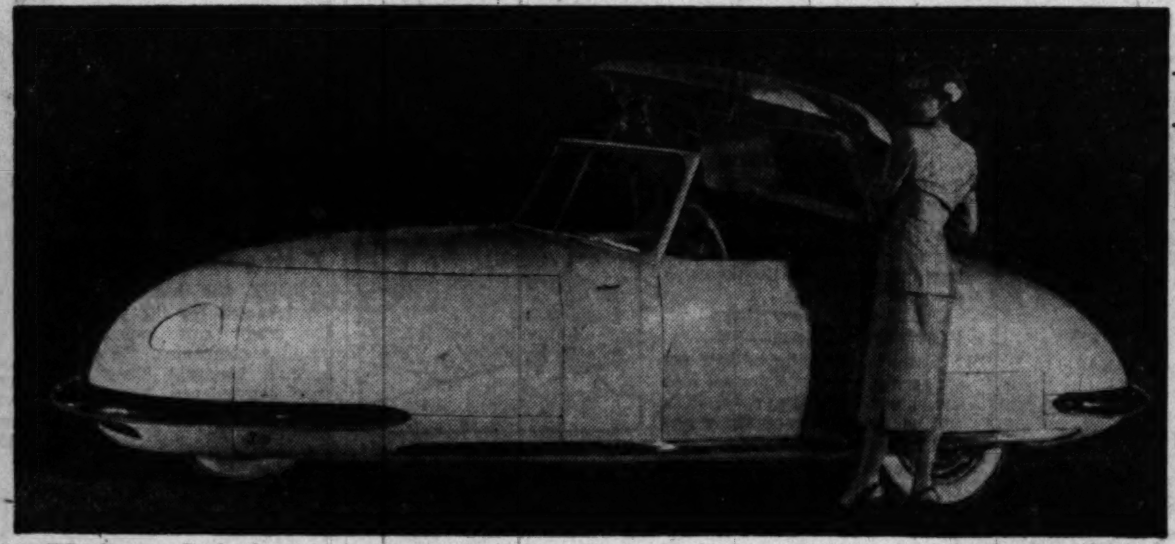

THE ultranew Davis three-wheeler has many things, as Manufacturer Gary Davis and his dealers delightedly point out, but the most outstanding thing it has is "Looka-there Appeal." Not that its sleek functionalism is upsetting; on the contrary, its design is eye-catching principally because of the engineers' willingness to depart from the conventional wherever they decided that over-all efficiency would be served. Some of the car's innovations include an aluminum body, removable hard top which permits conversion to roadster or coupe; 4-passenger seat; maximum 100-mile-an-hour speed, at up to 50 miles to the gallon; 25 cubic feet of luggage space; tachometer (as well as speedometer) on the dashboard; one-piece, curved windshield and the inherent stability and maneuverability of the three-wheel design. Up to now only a few of the cars have been manufactured, but it is expected that production soon will reach 50 cars a day

Nash Car Completely New in Design

DETROIT, May 7—The new Nash "Ambassador" and "600" models are so drastically changed in design that all body dies and major assembly line equipment used on 1948 models had to be scrapped in order to produce them, according to H. C. Doss, vice president in charge of sales.

"These cars are so completely new that we have given them a brand-new name, 'Nash Airflyte for '49.' By going all the way in aerodynamic design, we have achieved not only amazingly beautiful cars, but also revolutionary advances in roominess, comfort and performance. They are America's first cars with fender openings completely eliminated, and with the entire structure from bumper to bumper and road to roof streamlined in swift, low racing curves," Doss said.

The '49 Nash cars were the first of the industry's postwar models with front wheels totally enclosed. This styling advance, permitting full wheel swing on curves, was made possible because the new fender line is well outside the wheels. Tire removal is accomplished without difficulty. Rear fenders also are fully enclosed.

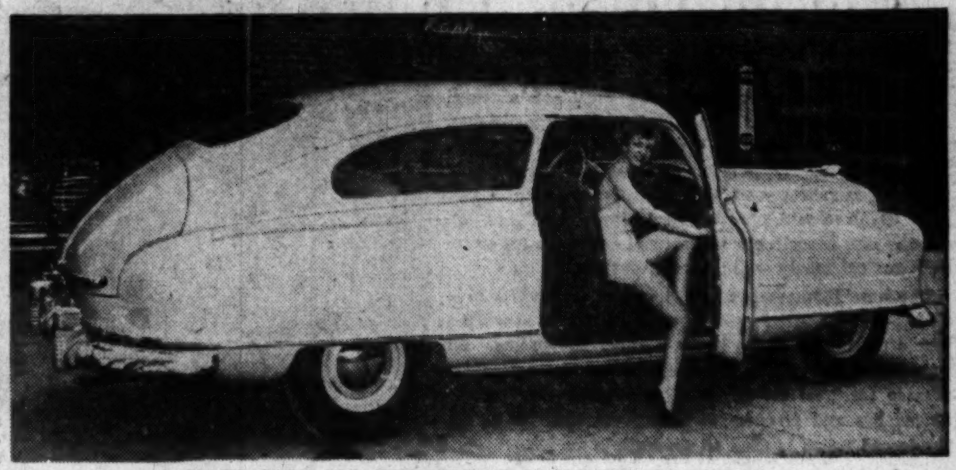

NASH GOES ALL THE WAY IN AERO-DYNAMIC DESIGN
. . . full length beds available in all 2 and 4-door sedans

Single Welded Unit

THE NEW CARS feature Nash-pioneered body building methods that incorporate all body and frame parts into a single electrically-welded unit. This "unitized" body-frame provides a lower silhouette without loss of interior head room, and more particularly without loss of "entering head room" or lowering of seat cushion height. Without sacrificing road clearance, the new, larger cars are lower than previous models, standing 62 inches high compared to 68 inches for 1948 models.

Distinctive front-end appearance is achieved with a broad low hood and flowing body lines that taper gracefully. The front grille is a massive, chrome-barred, racing-type air scoop, set low to conform with the car's generally lowered appearance.

Functional beauty is achieved in the rear-end design by an unusual single-unit arrangement of the tail, stop and directional signal lights, trunk deck handle and lock located in the lower edge of the trunk lid.

The speedometer and all other gauges formerly on the instrument panel have been relocated directly in front of the driver and housed in a single grouping, identified as the "Uniscope," mounted on the steering column. By clearing the conventional panel of driving instruments and moving the new type panel forward, Nash has provided considerably more front seat "knee space." These developments make for greater driver safety.

Twin Beds Available

FULL-LENGTH twin beds are an outstanding new development available in all 2-and-4-door sedan models. The beds are quickly convertible to provide a single bed en route or a double bed when the car is not in motion. The new bed arrangement is entirely contained in the passenger compartment, and to use it, it is unnecessary to disturb contents of the luggage compartment. These comfortable beds can be made up by dropping the divided backrest of the front seat. For sleeping, two accessory single mattresses fit over the lowered seat cushions. The single bed can be used by an alternate driver or child on trips, while both beds are available for over-night stops.

A large one-piece curved safety glass windshield, standard squipment on all 1949 Nash cars, is 4 inches wider than '48 models. Because of its curved sides and elimination of the convention center post, it provides greatly increased visibility.

The Nash-originated "Weather Eye" conditioned-air system with automatic temperature control has been improved to provide increased flow of heated or unheated filtered fresh air and faster defrosting at low speeds. The system, which supplies a flow of draftless filtered fresh air under pressure, provides a complete change of air every two or three minutes with all windows closed. The air intake is on top of the cowl to avoid road fumes and dust. Because of extra-sized heater cores, Nash engineers state that even in the coldest weather passengers can ride hatless and coatless in comfort.

25 Miles Per Gallon

THE new "Ambassador" is powered with an improved six-cylinder, overhead valve 112-hp engine and the "600" with an improved L-head type, 82-hp six-cylinder engine which retains the traditional Nash economy of more than 25 miles per gallon at average highway speeds.

Engineering changes in the "600" engine include a heavier crankshaft with larger crank pins, resulting in a 25 per cent increase in rigidity. The crankshaft also has additional counter-weighting to provide increased smoothness of operation. The crankshaft of the "Ambassador" engine has seven bearings (more than any other American passenger car): it is 100 per cent counter-balanced with twice the number of counter-weights used previously.

A major carburetor change in both the "Ambassador" and "600" series greatly improves performance and increases gasoline economy. This Nash "Uniflo-Jet" carburetor, originated and developed by Nash engineers for the 1949 cars, delivers fuel more nearly in accord with engine requirements under all driving conditions. In addition, since gasoline richness is changed more gradually during acceleration, less fuel is wasted and the mixture is "leaner" for steady speed operation without sacrifice of performance.

Greater visibility is achieved with the huge, one-piece, curved windshield and relocation of the front body pillars for better side vision. The front quarter windows also are fitted with curved glass to conform to the new aerodynamic body design.

Ample Parking Space Assured For Auto Show

THERE will be ample parking space available for visitors to the Silver Spring Auto Show, according to Police Capt. Joseph B. Nolte.

"The police department is cooperating 100 per cent with the automobile dealers of Silver Spring," Captain Nolte said, "and we are looking forward to one of the nicest and most successful affairs in the community's history."

Captain Nolte urged all motorists to drive carefully in the town, particularly around the show grounds at the B. & O. Railroad Station on Georgia ave. because of the expected presence of many children.

"With more than 100,000 people expected, everyone should use all precautions to make it a safe show, as well as a colorful event," the captain concluded.

Labor Day Date Change Unlikely

There is little chance that efforts of the American Automobile Association to change the date of Labor Day will prove successful, according to an AAA bulletin. The American Federation of Labor voiced strong opposition to the idea, it was said.

The AAA has suggested such a change as a means of extending the summer travel season. AAA's letter to all affiliated clubs said: "Concentration of thought and energy on other measures to build year-around travel is more likely to bear fruit."

New Plymouth Features 97-HP Engine

DETROIT, May 7.—Completely redesigned and streamlined, the new Plymouth contains a 97-horsepower engine which is smoother, livelier, and more economical. Other changes make notable contributions to beauty, safety, and passenger comfort.

Wheelbase has been increased for a better ride and more road stability but at the same time the over-all length has been reduced for ease of handling. Although lower and narrower, the new bodies provide greater interior room for passengers. The car's appearance reflects a complete change from last year's models.

Designers have achieved a "common sense" streamlining in which ease of handling, safety and comfort have received strong consideration. Fenders which blend perfectly into body lines are nevertheless separate and detachable, thus avoiding sheet metal masses so costly to repair or replace.

Increased Visibility

INCREASED visibility is provided in the windshield which is 37 per cent larger and the rear window which is 35.4 per cent larger. Windshield wipers clear 61.5 per cent greater area.

Sedan seats are wider and deeper, both in front and rear. The width of both cushions has been increased with panels and arm rests so located as to take maximum advantage of the interior space. Rear seat room in the club coupe has been increased to the equivalent of the sedan. There is more head and leg room in the sedan rear seat.

The new Plymouth line includes nine distinct automobiles. There are four special de luxe and two de luxe types on a 118-inch wheelbase, one inch longer than last year's. In addition, Plymouth will build three de luxe models on a brand new 111-inch wheelbase. This wheelbase group consists of a two-door sedan, a three-passenger coupe, and a new body type, the Suburban.

Available on the 118-inch wheelbase will be a club coupe and a four-door sedan in the de luxe series, while the special de luxe group will include both the club coupe and four-door sedan in addition to the convertible club coupe and the station wagon.

Engine performance and efficiency has been improved with a new design cylinder head which increases compression ratio to 7 to 1. A new chrome-plated compression piston ring reduces cylinder wear and provides greater protection during the break-in period. There are improved oil rings for greater oil economy, while a newly designed intake manifold induces quicker, smoother engine warm-up and produces faster response to throttle opening.

Allows 'Cradle Ride'

THE longer wheelbase allows a "cradle ride," as passengers are more nearly centered between the axles. Another contribution toward smooth riding qualities is the addition of diagonally mounted shock absorbers at the rear of the car, greater rebound control in the front shock absorbers, and the newly designed rubber limit bumpers. The new shock absorbers also allow greater road clearance and reduce sidesway.

Interior design of the Plymouth provides many driver and passenger comforts and conveniences. Sedans have the rear door hinged from the center post for easy entrance and exit. The seats, front and rear, have a three-pillow cushion while seat backs have a full pillow on each side and three vertical pipes in the center. Imitation leather kick pads are carried around the seat bases and on the door base.

New, more rugged window regulators close or open windows with half the number of turns formerly required. Instrument panels with a new grain finish have been redesigned and relocated for ease in reading gauges. The glove box latch has been improved for more easy opening. A new, easily operated vent window lock has been designed to reduce theft of articles from parked cars, and the ignition cable has been heavily armored from the ignition switch through to the engine compartment as a safeguard against car theft.

A new automatic electric choke, of the same type used on other Chrysler Corp. cars, has been added. Among the outstanding innovations is the combination ignition and starter switch which completely eliminates the starter button. The car starts by turning the ignition key slightly beyond the "ignition on" position. When released, the key automatically returns to "ignition on" position. The device is not only a driver convenience, but makes it impossible for children to move cars which are parked and left in gear by accidently pushing the starter button.

New Type Heater

A NEW fresh air car heater, which steps up defrosting and more readily removes window fog, is available in three models. Located under the hood, the new heater operates quietly and is easily installed. It may be used in warm weather as a fresh air circulator.

New seat cushion construction allows the addition of extra spring coils to reduce the softness of the cushion and to provide greater support, if needed.

There are numerous improvements in the new Plymouth's electrical and lighting system. Headlights equipped with a bulls-eye lens in the center of the sealed-beam lens provide substantially increased light output. Plastic lenses have been installed in the stop, tail, and parking lights. The lenses are more resistant to breakage, and provide better sealing at points where dust and dirt might enter. A new enclosed circuit breaker, interchangable with those used on other Chrysler Corp. cars, eliminates the need for replacing lighting system fuses.

ROCKET! FUTURAMIC! HYDRA-MATIC! WHIRLAWAY!

OLDSMOBILE "88" IS LOWEST-PRICED CAR WITH ALL THESE "NEW THRILL" FEATURES!

Watch the road ahead unreel! You're driving Oldsmobile's swift-surging "Rocket" Engine car—*the Futuramic "88!"* You're at the wheel of the performance star of the auto world . . . the "talk" of motor men everywhere! You can feel yourself zoom ahead of the field with the tremendous high-compression action of the "Rocket" Engine. And you can sense the safety of the lower, wider *Body by Fisher*. Now you're overtaking a slow-moving truck. Your toe shoots the accelerator to the floorboard. You swing by and in a flash you're safely back in the right-hand lane. That's *Whirlaway!* Now comes a hill! Now a curve! Up and over and around the bend with a road-hugging stability you've never known before. Traffic looms ahead. You're down to a walk in the wink of an eye as your foot hits the brake. Stop-and-go driving poses no problem with fully automatic, fully proven *Hydra-Matic Drive.** Anywhere you go—the city—the country—over the mountains—across the flatlands, you'll know this is the car that conquers every road! This is America's newest Futuramic car—the "Rocket" Engine "88." See it! Drive it! Place your order with your Oldsmobile dealer *now!*

*New "88" Four Door Sedan with "Rocket" Engine. *Hydra-Matic Drive standard equipment on Series "98" and "88" models, optional at extra cost on "76." White sidewall tires optional at extra cost.*

FUTURAMIC
OLDSMOBILE
A GENERAL MOTORS VALUE

"SEE IT AT THE SILVER SPRING AUTOMOBILE SHOW AT THE B&O RAILROAD STATION MAY 12-15"
OR AT THE FOLLOWING DEALERS

ALBER OLDSMOBILE, Inc.
1630 14th St. N.W.
Washington, D. C.

PAUL BROS., Inc.
5220 Wisconsin Ave. N.W.
Washington, D. C.

CAPITOL CADILLAC-OLDSMOBILE CO.
1222 22nd St. N.W.
Washington, D. C.

POHANKA SERVICE Inc.
1126 20th St. N.W.
Washington, D. C.

COMMUNITY MOTORS, Inc.
4800 Hampden Lane
Bethesda, Md.

MANN MOTORS, Inc.
925 Jesup Blair Drive
Silver Spring, Md.

LUSTINE-NICHOLSON MOTOR CO., INC.
5600 Baltimore Ave.
Hyattsville, Md.

OLMSTEAD MOTOR CO.
2000 Wilson Blvd.
Arlington, Va.

ON TELEVISION! OLDS BRINGS THE NEWS! TUNE IN STATION WOIC, CHANNEL 9, 7:30 P.M. MONDAY, WEDNESDAY AND FRIDAY. COURTESY OF YOUR OLDSMOBILE DEALER

1949 Lincoln Is 'New From the Ground Up'

DETROIT, May 7.—The chassis of the 1949 Lincoln and Lincoln Cosmopolitan is as new as the cars' distinctive styling and appointments.

According to Benson Ford, vice president of Ford Motor Co. and director of the Lincoln-Mercury division, the phrase—"new from the ground up"—is literally true.

"Lincoln's superior performance, comfort and economy of operation reflect years of research, planning and testing," Mr. Ford said. "In the new Lincoln Cosmopolitan and the new Lincoln our stylists and engineers have created two extremely well-balanced designs."

The new 152-horsepower V-8 engine is cradled in a K-type frame consisting of deep channel side members, four cross braces and a heavy channel X member. Of welded and riveted construction, the new frame provides greater torsional rigidity per pound of frame weight, longer life and freedom from squeaks and rattles. A reinforced frame is used on convertible models.

An improved ride results from Hotchkiss drive combined with longitudinal, permanently lubricated semi-elliptic springs, tension shackles and transversely mounted shock absorbers.

Liners between the leaves of the rear springs and rubber-bushed shackles make it unnecessary to lubricate them for the lifetime of the car.

Front coil springs, insulated with rubber, are mounted in wishbone-shaped pressed steel arms. A controlled ride is secured through the application of direct action, telescopic shock absorbers mounted inside the coils. This installation provides protection for the shock absorber and simplifies servicing. The "shocks" may be removed without jacking up the wheel or interfering with wheel alignment.

A SIMPLIFIED front roll stabilator has improved handling characteristics on turns. The new stabilator connects directly to the spindle support and has no links to wear or rattle.

Easier steering and better directional control under severest cross-wind conditions are obtained by improved steering geometry. Because of its inherent stability no track bar is necessary on the new Lincoln or Lincoln Cosmopolitan.

Hotchkiss drive with auxiliary bumper and hypoid gears have enabled Lincoln engineers to lower the car appreciably without sacrificing passenger comfort.

Brakes are of the duo-servo type and all self-energizing. This feature, coupled with more brake lining area per pound of car weight, provides maximum braking force with minimum pedal effort and longer brake life.

The rear axle also is new. A semi-floating type replaces the three-quarter floating type axle.

The rear wheels are now bolted directly to the flanged axle shaft ends. Hubs are eliminated, simplifying tire removal despite lower fender skirts. The wheels now drop almost vertically instead of out and then down.

All Lincoln models have synchronized transmission with three speeds forward and one reverse. Quiet operation in low, intermediate, high and reverse gears is obtained through use of helical gears. Automatic overdrive with 0.72 to 1 ratio is available at extra cost as factory installed equipment.

LINCOLN HAS EASIER STEERING, BETTER DIRECTIONAL CONTROL
. . . stylists and engineers create two extremely well-balanced designs

MERCURYS ARE NEW IN STYLE, CHASSIS, ENGINE AND RIDE
. . . curved grille, massive bumpers and guards lend distinction

Average Car 8½ Years

Results of a Nation-wide program conducted by the International Association of Chiefs of Police showed 1 out of 3 vehicles checked needed mechanical attention to parts affecting safe operation. Accident reports show vehicle defects are contributing causes in 18 per cent of all fatal accidents, compared with 8 per cent in 1941, the last prewar year. The average age of cars today is approximately 8½ years

A Zany Way to Travel, But It's Fun

Just Get In Car and Toss a Coin

By Charles Honce

DID you ever have your wife meet you with the car at 6 o'clock on the Friday night you were starting your vacation and then draw straws to decide which direction to take?

I've done it many times, and I've always had a good time.

There is something a little extra special about starting off into the blue with no fixed destination and no knowledge of where you will be spending the night.

"If you think this sounds goofy, I'll say that in many years of traveling by auto over thousands of miles of Mexico, the United States and Canada, I never have made a reservation for anything at any time anywhere. And believe it or not, on only one or two occasions have I suffered a little inconvenience.

The fact is, every main highway in North America and many of the side ones are crowded with accommodations for the autoist.

Food No Problem

AS FOR eating, it's hard to get out of sight of a restaurant or cafe no matter where you travel.

Therefore, if you are at all venturesome you should never experience undue difficulty in feeding the inner man or snaring a bed at almost any hour of the day or night, anywhere.

Here are some travel suggestions from an amateur automobile voyager who gets more kick out of being behind a wheel on a vacation than in doing anything else:

If you are traveling great distances and wish to make time, automobile courts or Motels as they now are called, are the most convenient. When you stop at night you park your car virtually at your bedside and are ready to hop away with the birds

Look upon your car as your temporary home. Take along all the things you think you will need but don't overcrowd. Most people take about twice as many vacation items as they actually will use. But, regardless of how much you pile in the back or in the trunk of your car, have one overnight bag handy with living essentials to supply your minimum needs when you don't want to riffle through a mountain of paraphernalia.

You always will be glad if you bring along a fair sized carton of food that will keep—canned stuff, cheese, crackers and other tasty items—for lunches along the wayside. Many States have wayside parks on main routes, with modern conveniences. And what is nicer than picnicking out in the open?

GET A GOOD SUPPLY OF MAPS

You will be smart to observe all State and city laws relating to the automobile. Most States and cities mark their speed limits. If you can't find a sign, ask a cop. It really is silly to do any racetrack speeding, for the plain fact is that no matter how you force the pace, you can only average a certain number of miles an hour.

In the East you can count on doing little better than 100 miles in three hours. In years of traveling that's the figure which shows up on my speedometer with uncanny regularity. That's because there are more cities and towns, roads are likely to curve more, and speed limits are usually lower.

GET AUTHENTIC SOUVENIRS

Out in the open spaces, particularly the Southwest and the Far West, you can boost this figure to 100 miles in two hours provided the roads are straight and the towns are not too close together.

Supply yourself with a good set of maps. Every garage and filling station has them. Sometimes an oil man will mark the route to whatever place you may be traveling. This may save you time since they usually are informed where you will have to make detours.

Take a Credit Card

ABOUT the handiest gadget invented for the traveler is the credit card put out by gasoline companies. Be sure to have a handful. They are a great convenience. You not only can buy gasoline on them but new tires, and any kind of accessory—in fact, virtually everything up to a new automobile itself. The main convenience is that you don't have to carry so much money.

In the normal course of events you can expect to have a little automobile trouble from time to time. If it is more than a puncture or minor mishap try first to find a concern which handles the make of car you are using.

Tourist courts and homes, even the most luxurious, used to charge $1 a night per person. Today the picture has changed radically. You pay about what you'd normally pay in an average hotel, $5 or $6 and up a night (for two).

Don't pick up strangers on the road.

It's fine to acquire souvenirs but be sure that they are authentic. Authentic, I mean, to the neighborhood you are in. Nowadays a souvenir sold in New Mexico may have been manufactured in New York and vice versa. Also, I recommend small objects. You always can find a place for them at home, and they will serve as reminders of happy touring days. It is the large pieces usually that go into the closet, the basement or the junk heap.

Be sure you know what you are ordering when mealtime arrives. That item known as 'steak' has myriad forms around the country. A lot of them you never would recognize. In any town, usually a good place to eat is at the main hotel.

If you are on a long tour, get up early and enjoy the fresh morning air. The average city dweller hardly knows what the morning is like these days. On a recent trip from New York to Los Angeles I kept the clock on Eastern Daylight time. That meant that when I hit the West I was pulling stakes at 4 or 5 o'clock in the morning.

And it was grand!

By The Associated Press

2 Million Vehicles Delivered This Year

OUTPUT, From Page 1

Looking to future production schedules, some companies have asked their retailers to estimate their probable sales 90 days ahead. This, of course, is difficult for many dealers. It indicates, however, that the manufacturers are getting ready to gauge output schedules by actual rather than probable demand.

Output by Companies

LAST week the factories built 104,692 passenger cars and 23,694 trucks, according to Automotive News. This compares with the previous week's postwar record mark of 108,848 cars and 25,601 trucks. In the following tabulation Automotive News estimates output by each company for (1) the week ended April 30, (2) the week ended April 23, and (3) the period from January 1 to April 30:

	(1)	(2)	(3)
Chrysler	3,127	2,809	38,459
De Soto	2,262	2,285	29,178
Dodge	5,527	5,333	65,281
Plymouth	11,343	12,386	152,900
Total Chrysler	22,259	22,813	258,818
Ford	17,138	16,845	275,890
Lincoln	653	669	12,678
Mercury	4,364	4,213	61,411
Total Ford	22,155	21,727	349,979
Buick	8,211	8,940	126,160
Cadillac	1,848	1,853	28,344
Chevrolet	25,403	25,904	284,201
Oldsmobile	6,341	6,098	86,639
Pontiac	7,622	7,786	89,863
Total General Motors	49,425	50,581	615,207
Frazer	closed	42	5,112
Kaiser	closed	1,898	13,764
Total Kaiser-Frazer		1,940	18,876
Crosley	closed	40	4,140
Hudson	3,393	3,487	61,708
Nash	300	2,104	49,128
Packard	2,143	1,023	34,384
Studebaker	4,635	4,648	67,977
Willys	382	485	8,836
Total cars, U. S.	104,692	108,848	1,496,053
Total trucks, U. S.	23,694	25,601	438,952
Total cars-trucks, U. S.	123,386	134,449	1,935,005
Total cars-trucks, Canada	5,606	5,473	76,728
Total cars-trucks, U. S. and Canada	133,992	139,922	2,011,733

In its survey of truck output, Automotive News credited Chevrolet with building 85.1 last week instead of 9043 in the preceding week; Dodge, 2914, against 2838; Ford, 5204, against 5164; GMC, 2112, against 2086; International, 1386, against 2734; Studebaker, 1492, against 1489, and Willys, 1170, against 1243.

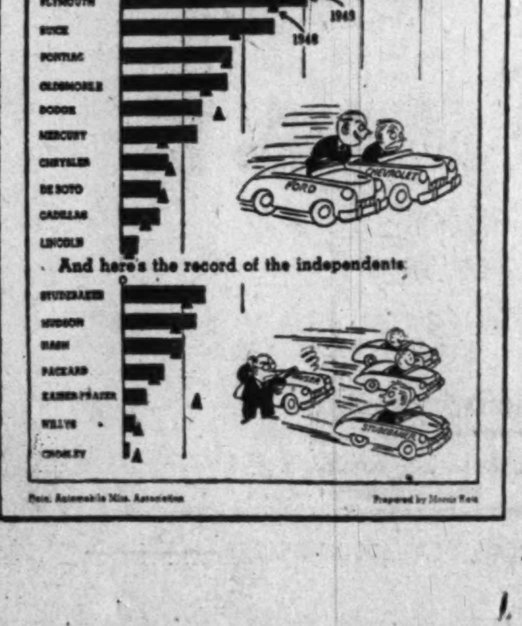

Without Question—

America's Most Distinctive Fine Car!

White side-wall tires and road lamps optional at extra cost

Lincoln makes America's Most Distinctive Cars!

BEFORE you buy a fine car today, isn't it wise to ask yourself this: *"Am I getting the most distinctive car for my money? Am I getting a thoroughly proven car, too?"*

You will be—if you choose a new 1949 Lincoln Cosmopolitan! First, it's the *only* fine car whose body styling is *exclusive*—not shared by any other car. Second, it's the most thoroughly road-proven of all fine cars today. Accept our invitation to *see* it—*drive* it—today.

Wide choice of styles and colors—*if you order now!*

P.S. Why not arrange for your demonstration drive in a Lincoln Cosmopolitan now?

DON'T MISS the big television hit "TOAST OF THE TOWN" with Ed Sullivan on your CBS station Sunday

1949 Lincoln prices as low as **$2,656**
Includes Federal tax and all other charges. Add State sales tax, if any.

1949 Lincoln Cosmopolitan prices as low as **$3,427**
Includes Touch-O-Matic Overdrive, Federal tax and all other charges. Add State sales tax, if any.

Montgomery-Stubbs Motors, Inc. 1200 East-West Highway, Silver Spring, Maryland

MAYFLOWER MOTORS, INC. 1125 15th Street N.W. Washington, D. C.

MOORE-DAY MOTORS, INC. 4400 Connecticut Avenue N.W. Washington 8, D. C.

SHIRLINGTON MOTOR COMPANY, Inc. 2790 Arlington Mill Drive Arlington, Virginia

GRADY MOTORS, INC. 7809 Wisconsin Ave. Bethesda, Maryland

New Studebakers Offer Interior Luxury, Many Improvements

SOUTH BEND, Ind., May 7.—Highlighted by a new interior luxury embodying a strikingly modern treatment of upholstery, appointments and trim, Studebaker's 1949 passenger cars offer a long list of improvements.

The 1949 advancements include the use of new decorator fabrics and trim materials, as well as new design. In some models seat backs and cushions are in different and beautifully harmonized patterns, set off by striking two-tone contrasts between the upholstery and the sidewalls and headlining.

In Regal Deluxe models, the modern touch has been further emphasized by the use of a new alligator leatherette for trimming doors and arm rests and for upholstery piping.

Nylon Fabric Again Used

FOR STUDEBAKER'S luxurious Land Cruiser, the stylists have continued the unique long-wearing, soil-resisting nylon fabric, first used for automobile upholstery by Studebaker in 1948.

All convertibles have genuine leather cushions and seat backs, with leatherette side trim.

Instrument panels and window reveals, as well as steering wheels, are colored to blend with the new upholstery.

Rubber foam cushions, standard on the Commander series, are now available at extra cost on the Champion.

A wide variety of new exterior colors is available for 1949, including new metallic shades for the convertibles in both Champion and Commander models.

Topping the list of Studebaker chassis changes are refinements which provide a notable stepping-up in performance in both the Commander and Champion engines. The stroke of the Commander engine has been increased from 4⅜ to 4¾ inches, bringing the power output up to 100 brake horsepower at 3400 revolutions per minute as compared to the 94 horsepower at 3600 revolutions per minute obtained heretofore. The increase in Champion performance results from the adoption of a new carburetor and slight changes in the valve lift and the intake manifold.

Also in the case of Champion models, better cooling is provided by a larger radiator, the capacity of which has been increased 10 per cent to 11 quarts. Tire size in this series has been increased to 6.40x15.

Steering Wheel Bigger

THE steering wheel on the Champion has been increased to 18 inches in diameter. The Commander Regal De Luxe closed models and convertibles, as well as the Land Cruiser, have a special de luxe three-spoke wheel. As in the past, the position of the steering wheel can be altered to suit the size of the driver by simply changing the mounting bracket.

Space available for luggage has been increased in all Studebaker models. This has been done by mounting the spare tire and wheel vertically. Six suit cases can be fitted into the trunk without difficulty, and the tire can be removed with little or no disturbance of luggage. Considerable extra space at the right of the tire is available for small packages.

Massive new wrap - around bumpers have been adopted for all 1949 Studebakers. They are heavier, larger than on previous models, and are completely redesigned. Additional frontal protection is provided by new high-type bumperettes, designed to prevent "overriding" in tight parking behind older model automobiles.

The attractive basic design of both Commander and Champion radiator grilles has been enhanced by new chrome accents, and refinements have also been made in the chrome finish of the interior trim. Clear plastic control knobs, set off with jet black inserts and white lettering, complement the chrome of the instrument panel fittings.

Either front door may be unlocked from the outside with a key, even though the lock has been set by the handle from the inside. Windows can be raised and lowered with greater ease due to a change in gear mechanism. Built into the handle of the parking brake is a new push-button release which eliminates any chance of the brake's being released accidentally.

Windshield wiper action is improved through the use of a more powerful vacuum motor. "Feather edge" blades have been adopted for the ultimate in wiping action.

Heat output in the Studebaker Climatizer heating and ventilating system has been increased by about 15 per cent as the result of a newly designed core housing. Flow of air through this underseat heating unit is redirected to pick up the maximum BTU output from the hot-water heating core.

1947 Toll—32,000

During 1947 32,000 people were killed and approximately 1,200,000 injured as a result of automobile accidents.

STUDEBAKERS OFFER WIDE VARIETY OF EXTERIOR COLORS
... space available for luggage has been increased in all models

BOWMAN MOTOR SALES, Inc.

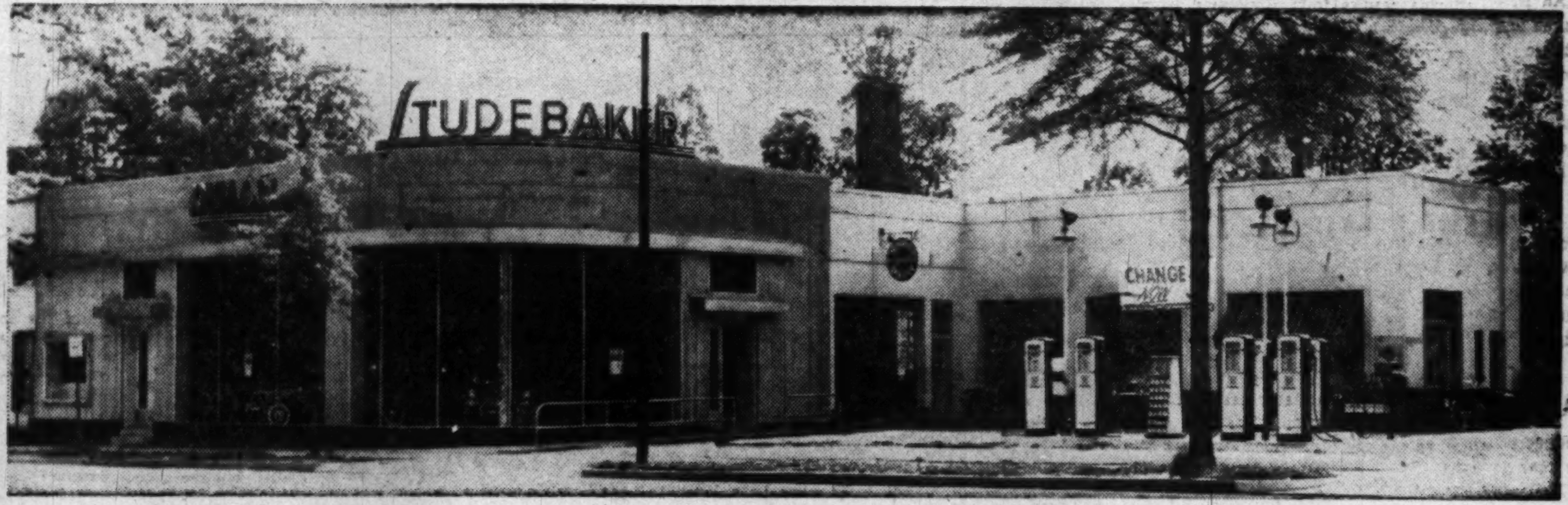

New Home of Studebaker

FOR SILVER SPRING AND NORTHWEST WASHINGTON

Joseph E. Bowman Offers the Best in Service for All Makes of Cars

BOWMAN MOTOR SALES, Inc.

7530 Georgia Ave. N.W. SALES SERVICE TA. 2000

Headquarters of Sale & Service

Brilliant new DeSoto gets tremendous welcome from public!

Come in and see "THE CAR DESIGNED WITH YOU IN MIND"

IT'S BRAND-NEW ... so new that there aren't many on the streets yet. But already it's a tremendous success. We don't remember ever hearing so many nice things said about a new car.

It's easy enough to see *why* it's so popular. Everybody wants a smart, good-looking modern car. But most of us don't want to pay a penalty for being modern. We want *more* room ... more comfort ... more visibility ... *not less.*

That's where De Soto scores. It's got those long, low lines. But you don't have to wriggle into it. It has big wide doors. Plenty of headroom, too. The roof won't scrape your hat, no matter where you sit. It's roomier than ever.

It's no use having bigger windows and windshields unless you can see out of them. In the new De Soto you can ... because you're sitting on chair-high seats. Even a short person can see over the steering wheel. Even a six-footer won't hit his knees on it. That means greater safety ... as well as comfort.

The new De Soto was designed to fit YOU instead of you having to fit it. What's more, you don't have to enlarge your garage to hold it. You can still change a tire yourself. And a dent in the fender doesn't mean an expensive body repair job.

We invite you to come in and see this wonderful car that lets you drive without shifting. Compare it with any other *at any price.* Then decide.

Tune in "Hit the Jackpot" every Tuesday night over all CBS stations

DE SOTO FEATURES THAT MEAN MORE ENJOYMENT EVERY MILE

★ Tip-toe Hydraulic Shift with gyrol Fluid Drive

★ New Feather-Light Steering
★ High Compression Powermaster Engine
★ New All-Weather Comfort System
★ Faster Getaway
★ New Ignition System
★ Longer Wheelbase with full "cradled ride"
★ Safeguard Hydraulic Brakes with new Cycle-bonded linings
★ Scuff-Resistant Finish on Cylinder Walls
★ Safety Rim Wheels and Super Cushion Tires

De Soto lets you drive without shifting!

YOU CAN DEPEND ON **DE SOTO - PLYMOUTH** DEALERS FOR GREAT CARS, FINE SERVICE, A SQUARE DEAL

L. P. STEUART, INC. 1440 P ST. N.W.

BOWIE-VINCENT MOTOR CO. 5013 Georgia Ave. N.W.
FALLS CHURCH GARAGE Hillwood Ave. and Lee Highway, Falls Church, Va.
PEAKE MOTOR COMPANY Wisconsin Avenue at Albemarle Street N.W.
BETHESDA MOTORS, INC. 4702-4 Miller Ave., Bethesda, Md.
GLADNEY MOTORS 1646 King St., Alexandria, Va.
PYLES MOTOR COMPANY, INC. 3600 Branch Ave., Silver Hill, Md.
CALVERT MOTORS, INC. 1141 East-West Highway, Silver Spring, Md.
JOYCE MOTORS 2700 Wilson Blvd., Arlington, Va.
RICKARD & DAVIS 628 Pennsylvania Ave. S.E.
DUKE & COOKSEY 1358 Florida Ave. N.E.
MARYLAND MOTORS, INC. 219 East Montgomery Ave., Rockville, Md.
SELLERS SALES & SERVICE 6228 Baltimore Ave., Riverdale, Md.

1949 Chevrolet Completely Restyled, a 3-Year Job

A PRODUCT of three years' development work and more than a million miles of engineering research, the 1949 Chevrolet model has been completely restyled. It is lower, wider and more distinctive than any previous series. Not only does the design introduce superior beauty to the lowest-priced ranks, but numerous body and chassis improvements promise to add to Chevrolet's reputation for comfort, safety and convenience.

The first impression of the new cars is one of smart styling, structural strength and generous dimensions. The entire passenger compartment has been moved forward, lengthened, broadened and lowered, affording balance in proportions. Rearwardly the front fenders have been absorbed into the body, their vertical planes built flush with the doors. Crowns of the fenders have also been raised to fit more snugly into the hood and low, clean ensemble of the grille. To add grace and protect body surfaces, a partial rear fender has been retained.

From the passenger's standpoint perhaps the chief improvement in bodies is the immense increase in glass area. All windows have been deepened and widened. The windshield takes full advantage of broader bodies, curving inward at the narrowed pillars to improve sideway as well as forward vision. On comparable models the gain over 1948 has been as much as 30 per cent.

Seating Arrangements

Besides its influences on overall balance in design, repositioning of the passenger compartment claims still other benefits. Rear seat passengers are now cradled in the comfort zone between the front and rear axles. (Formerly passengers rode over the rear axle.) Lowering of the compartment has reduced the center of gravity of the car, resulting in greater stability on curves and at higher speeds. Further, the lowered floor and wider doors permit easier entrance and exit by passenger.

Another important factor in better roadability is the adoption at the front and rear of direct double-acting shock absorbers, a type that proved itself in wartime service. Front suspension, which continues to feature the coil spring "Knee-Action" Chevrolet pioneered 15 years ago, has been made sturdier.

A new steering geometry will be found significant by drivers. The master arm is now located in the center of the chassis front end, equalizing the effort of right and left turns. This type of steering, available previously only in higher-priced cars, reduces "wheel fight," any tendency of the car to "wander" and adds to tire life.

The gearshift is new. Recent developments in shift linkage caused engineers to substitute the manual shift for the former vacuum-assisted mechanism. The lever remains on the steering column, but has been lengthened to equalize the effort of shifts.

Engine Refined

ALTHOUGH the six-cylinder valve-in-head engine is basically unchanged, several refinements have enhanced smoothness and service accessibility. The carburetor is improved and contains a "fast-idle" device. The exhaust system has been "unitized" for improved sealing. A better hydraulic system and weight redistribution improves braking. Wheels are smaller and carry low-pressure tires.

Also notable is a new means of ventilation. With the cowl vent omitted, fresh air is now drawn into the passenger compartment through ducts located between the front fender skirts and the radiator. These ducts lead to tubes ending at the dash. Air is metered by butterfly valves positioned by manually operated knobs on the instrument panel.

In addition to the ventilation controls, the driver will find unusual features. The steering wheel is thinner and somewhat lowered to supplement the safe vision made possible by larger windows.

AAA Seeks Reasons for Gas Price Hikes

DECLARING that gasoline price increases during the past three years are costing motorists 1300 million dollars a year, the American Automobile Association has called upon the oil industry for an explanation of the recent increases in cost of motor fuel.

The inquiry took the form of a letter from R. J. Schmunk, Cleveland, Ohio, president of the national motoring body, to William R. Boyd, jr., president of the American Petroleum Institute.

In making its inquiry, the AAA stated that more and more complaints are being voiced by motorists who are finding it difficult to understand the reasons for the increase in view of current conditions within and without the industry. The high profits of the last few years, the high level of gasoline stocks and the cutbacks in crude production in some areas, were cited.

President Schmunk pointed out that, entirely aside from the increase in taxes, the cost of gasoline to the consumer has risen by 6 cents since the spring of 1946.

"Since the average motorist uses about 650 gallons a year, this increase means that he is paying about $40 a year more for the same amount of motor fuel than he would have paid at the prices prevailing three years ago," he said.

Commenting on reports in trade circles that gasoline prices are being raised to compensate for losses of fuel oil, the spokesman said:

"I am sure you will agree that the car owners would find it very hard to understand why they should be penalized simply because a mild winter upset calculations as to the demand for fuel oil."

New Hand Signal in Md.

UP until June first the motorist may use two different methods of signaling a right turn, according to W. Lee Elgin, Maryland State Commissioner of Motor Vehicles.

For some time the Old Line State has been operating on a "nonstandard" method of signaling for a right-hand turn, and the AAA has been battling for a reform in the law. In the past, the proper signal for a right-hand turn has been sticking the left hand straight out the window and rotating the hand and wrist in a forward circle.

The current Maryland General Assembly has changed the signal to conform with the one in general use: sticking the left arm out with the hand and forearm pointing straight up. This signal becomes legal June 1.

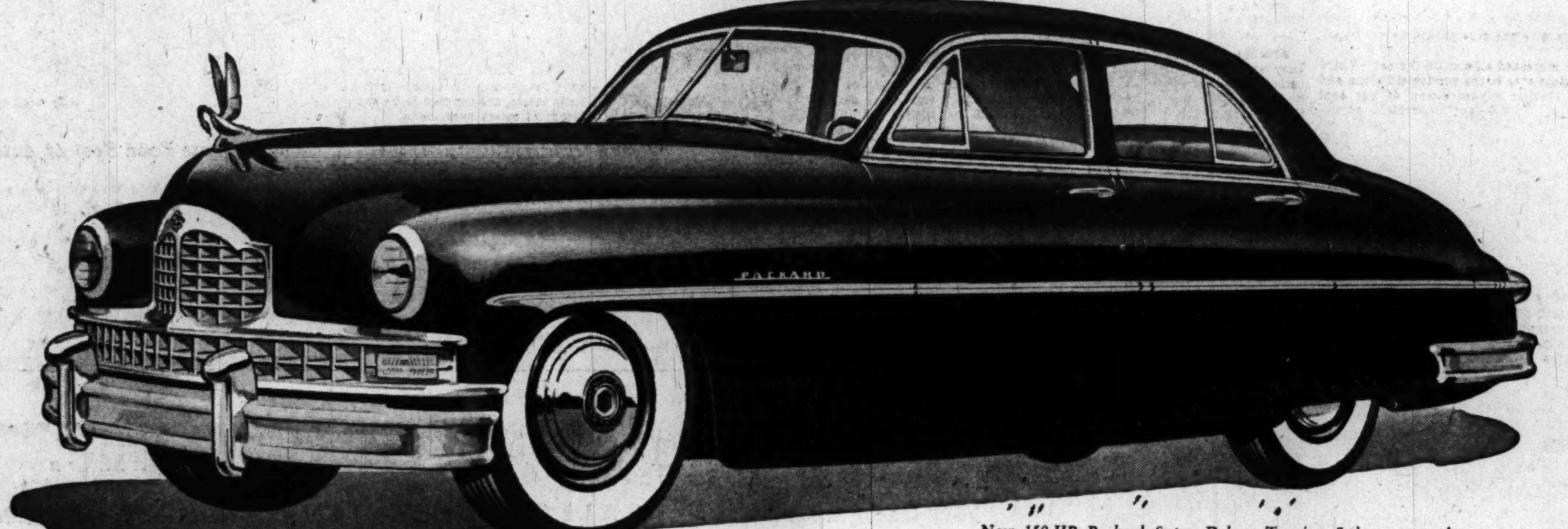

New 150-HP Packard Super Deluxe Touring Sedan—one of seven new models in the Packard Super and Super Deluxe series.

Presenting the distinguished new

Golden Anniversary PACKARDS

(Confidentially, they're terrific!)

New 135-HP Packard Eight Club Sedan—one of five models in the Packard Eight and Deluxe Eight series.

Don't miss this first showing of the greatest Packards ever built! Seventy-seven important new advancements include:

New sleeker, more massive styling • New smoother, quieter, more powerful performance—with no sacrifice of Packard's brilliant postwar gasoline economy! • New luxury interiors, with advanced all-over soundproofing, and high visibility! • New, improved all-season ventilation • New advancements in durability, for thrifty upkeep! • New, smoother-than-ever "limousine" ride!

Come in—see these truly magnificent motor cars. And get the full story of the new drive sensation . . .

PACKARD *Ultramatic Drive*
the last word in automatic no-shift control!

And here's the buyers' bonus from a brilliant production record—

NEW LOWER PRICES!

Packard in 1948 made the greatest individual production and sales gain in the entire industry—a gain of 78% over the year before! And Packard is continuing at a record pace in 1949.

This increased volume has brought new economies in every phase of manufacturing—and paves the way for price reductions on a new and greater line of cars!

Come in—read the good news on the price tags! They've made this your year to *be* the man who owns the greatest Packard ever built!

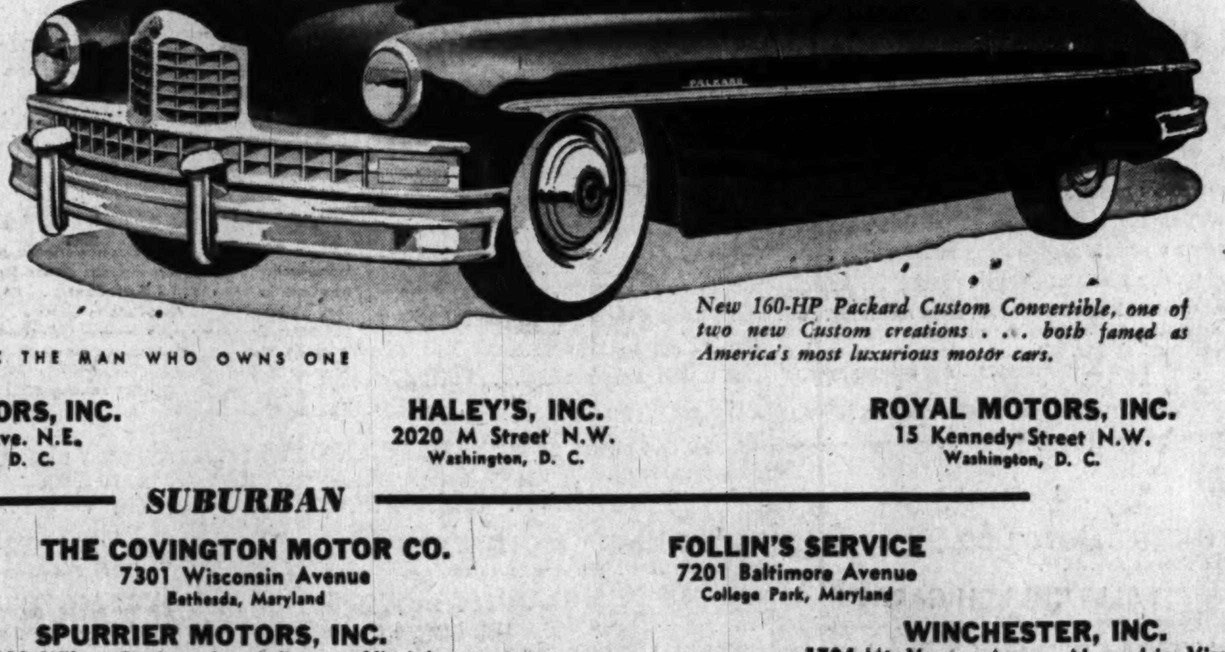

New 160-HP Packard Custom Convertible, one of two new Custom creations . . . both famed as America's most luxurious motor cars.

ASK THE MAN WHO OWNS ONE

LOVING MOTORS 1822 M Street N.W. Washington, D. C.
HICKS MOTORS, INC. 1513 R. I. Ave. N.E. Washington, D. C.
HALEY'S, INC. 2020 M Street N.W. Washington, D. C.
ROYAL MOTORS, INC. 15 Kennedy Street N.W. Washington, D. C.

SUBURBAN

CAPITOL MOTOR CO., INC. 928 Philadelphia Ave. Silver Spring, Md.
THE COVINGTON MOTOR CO. 7301 Wisconsin Avenue Bethesda, Maryland
FOLLIN'S SERVICE 7201 Baltimore Avenue College Park, Maryland
PRICE MOTORS, INC. Strauss Avenue Indian Head, Md.
SPURRIER MOTORS, INC. 1311 Wilson Boulevard Arlington, Virginia
WINCHESTER, INC. 1704 Mt. Vernon Ave. Alexandria, Virginia

Far Roomier Inside

New De Soto Boasts Leg Room, Lines

DETROIT, May 7.—The public's welcome of the new line of De Sotos has far exceeded anything in the car's history.

Recently introduced under the slogan, "The car designed with you in mind," the new De Sotos were built to take advantage of all of the beauty of modern design without sacrificing a single feature of comfort, safety or convenience.

The cars have a longer wheelbase, so that passengers ride cradled between the axles, yet overall length has been slightly reduced. Seats are much wider, yet overall width of the car is less. No head room has been lost, yet overall height has been reduced. Leg room has been increased.

The result is a car that is far roomier inside, where space is needed, yet easier to park, garage and handle in traffic because of elimination of unnecessary bulkiness outside.

Additional front seat leg room has been secured by recessing the right side of the instrument panel and by moving the heater under the hood, out of the way.

The De Sotos have clean, flowing lines and a long, low look, accentuated by handsome chrome trim that also protects fenders and body from scrapes and dents. Fenders can be quickly removed for economic repair and are designed so that tires may be changed and chains put on with ease.

Broad-Nosed Look

THE "cascade-type" chrome grille and massive "wrap-around" bumpers give the cars an attractive, broad-nosed look.

Visibility has been increased all around the car. There is 24 per cent more glass area in the windshield alone and improved, noiseless electric wipers sweep 44 per cent more windshield area. The V-type windshield of uncurved glass provides full vision without distortion, an added safety factor, and windshield replacement is far less costly than other types. Chair-high seats let the driver and passengers take full advantage of the increased visibility. The steering wheel has been placed so that shorter drivers may see over it easily and long-legged drivers will not bump their knees into it.

Other safety factors include the grouping of all instrument panel controls within instant reach of the driver; "black lighting" of control dials to eliminate glare; better hydraulic brakes; improved, easier steering; and new mounting of shock absorbers for better lateral control. Beautifully designed tail lights have been placed to obtain maximum visibility from the rear and sides. Safety-Rim wheels provide safety in event of blowouts by holding tires and tubes in place.

The Powermaster engine has higher compression and the horsepower has been increased. The Tip-Toe hydraulic shift and gyrol Fluid Drive make De Soto "the car that lets you drive without shifting."

Plenty of Leg Room

OTHER notable features are an automatic back-up light on custom models; tamper-proof locks on window vents; thermostatically controlled All-Weather Comfort System which uses fresh air; and a fixed position toe-rest in sedans that permits plenty of leg room for rear seat passengers no matter how the front seat is adjusted. Booster springs can be inserted in front and rear seats, tailoring the seats to any weight. The spacious luggage compartment permits the spare tire to be stowed upright to one side. The counter-balanced lid opens at floor level so that luggage can be slid in or out easily.

Among the many important mechanical improvements are a new ignition system which includes a splash-proof distributor; longer front coil springs; superior waterproofing of the engine compartment; dust-proof switches; thicker, softer rubber body mountings; an armored, theft-proof ignition cable and Parko-Lubrite treated cylinder walls for longer engine life. A turn of the ignition key now starts the engine.

The De Soto Custom line includes a 4-door sedan, club coupe, convertible, Suburban and 8-passenger sedan. The De Luxe line comprises a 4-door sedan, club coupe, station wagon and Carry-All sedan, a brand-new idea in motor cars.

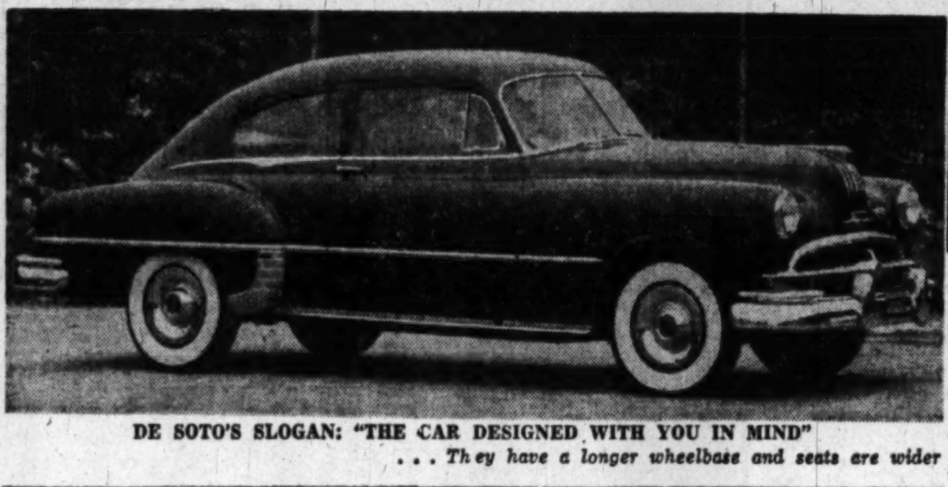

DE SOTO'S SLOGAN: "THE CAR DESIGNED WITH YOU IN MIND"
. . . They have a longer wheelbase and seats are wider

Before You Step on the Starter...

PEACE of mind is the key to a real vacation. And one way to make sure that you have it along with you is to close up your house properly and securely so you won't come home to trouble.

Protect your house against fire, burglary and damage from water and vermin while you are away. If you plan to be gone for a month or more, you will want to take more precautions than for a two-weeks trip.

Arrange with a neighbor to keep an eye on your home and remove all circulars that may be left on the doorstep. A house that advertises your absence invites intruders, whether professional burglars or inquisitive children.

Closed-Up Appearance

FOR this reason it is wise not to pull blinds or shades, giving the house a closed-up appearance. Make certain that deliveries, such as milk and newspapers, are stopped to avoid doorstep accumulations. Have your mail forwarded or held at the post office. Close your garage doors. And don't leave a note on the door to let callers know you are not at home.

In fact, J. Edgar Hoover, director of the FBI, believes many burglaries could be avoided if people would not let strangers know they plan to go away. He also advises strongly against giving anyone the impression that you keep money, jewelry or other valuables in your home.

All windows and doors should be locked securely. Don't overlook basement windows. Never leave a key in the usual hiding places.

Close Main Gas Valve

IF YOUR house is to remain closed for any length of time, it is prudent to open the main electric power switch at the meter and close the main gas valve.

Cutting the main electric power supply, however, turns off an electric refrigerator, and for a short summer absence this is not necessary.

Engineers for the National Board of Fire Underwriters advise against turning off refrigerators that are more than a few years old, because the power load required to start them up again can cause undue heating.

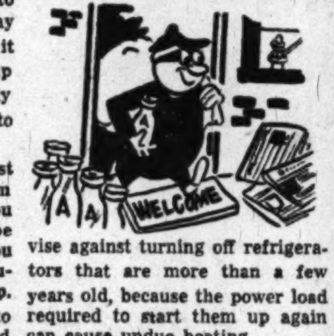

The gas supply for a gas refrigerator, or pilot light on a gas stove should be turned off if there is any danger of a pressure slump extinguishing the flame. Such a danger is more unlikely in summer than in winter, when more gas is being used.

Avoid Magnifiers

HIGHLY important, however, is the removal of all vases, milk bottles and glasses from window sills, or other places where they may act as magnifiers of the sun's rays and start fires. Also all oily rags and rubbish should be destroyed to prevent spontaneous combustion.

Matches should be placed in metal boxes out of reach of rodents, which have been known to start fires by their gnawing. Chimney tops should be capped with strong wire netting to keep out squirrels and birds.

Store all woolen clothing and blankets in moth-proof closets and treat them with effective insecticides. Close the piano and scatter moth balls, paradichlorobenzine or naphthalene flakes in it.

If you will take these precautions you will enjoy your vacation with the assurance of as much security as is humanly possible.

By The Associated Press

Bathing Suits, Too

Silver Spring Links Fashion With Autos

A FASHION SHOW that will also interest the men folk will be staged in conjunction with the Silver Spring automobile show May 12 through 15 at the B. & O. Railroad Station grounds on Georgia ave., Silver Spring.

The fashion show was originally scheduled for early afternoon and 5 to 6 p. m. performances until the men indicated their desire to attend. Consequently, the evening shows were rescheduled for 7:15 to 8:15 p. m.

Perhaps the interest of the men can be laid to an exclusive exhibition of the new Coldfire luminous bathing suits—the outfit that is visible for 2 miles—by nine curvaceous models.

Models Chosen

LORNA CUVILLIER, fashion coordinator, chose the models from a field of 56 girls, and they are Mary McWright, Denise Denton, Virginia West, Virginia Patterson, Pat McGowan, Gerry Wise, Gracie Johnson, Clara Chapman and Rosemary Speights.

The new bathing suits, made from material designed by the fabulous Switzer brothers who have received much national publicity lately, are reputed to be the brightest colors ever made.

Colorful lighting effects are being arranged for the evening performance, the fashion coordinator said.

Lest the ladies think that only bathing suits will be shown, it should be reported that the latest in summer travel, beach and casual wear will be shown along with sports clothes and late afternoon cocktail dress.

Many props will be provided and the models will be well rehearsed to the extent that the fashion show will be more than a parade of models and new clothes. Instead, it will be along the lines of a dramatic production, with the girls visiting the various automobile display booths, as well as appearing on the stage.

The colorful summer clothes, against the background of the gaily-colored country fair scene, with the candy-striped canopies, is slated to make a pretty picture.

Refreshments will be available and children under 12 will be admitted free when accompanied by their parents.

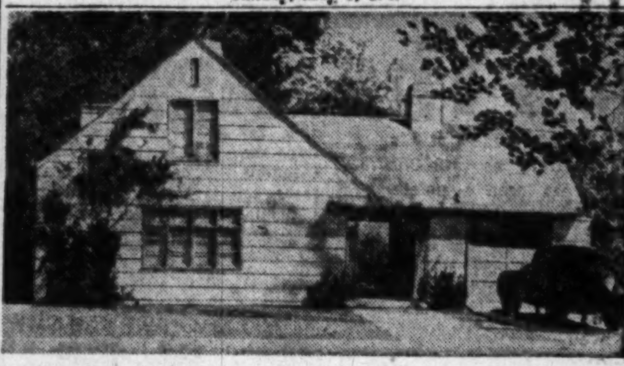

This exterior is noteworthy for two reasons: the way the garage has been incorporated into the mass of the house, even though it's separated from it by a passageway that leads to the garden, and the way in which wood has been used on the exterior. Some of it is horizontal, some is vertical; all of it catches the eye. The garage calls for a fireplace and a sink. It can be used as a guest apartment in the summer. Plan No. 1607 by Better Homes & Gardens magazine and available at The Hecht Co.

Pettit-Norman's

Silver Restaurant

AIR COOLED

The Favorite Food Spot of Auto Dealers

Drop in before or after the show, and enjoy our lobster, steaks, chops, or seafood.

Open 8 A. M. to 1 A. M.

8248 GEORGIA AVE., SILVER SPRING, MD

The New Bonifant Street Parking Lot is directly to the rear of our restaurant.

Throng of 100,000 Expected at Auto Show

SHOW, From Page 1

of the new luminous bathing suits, visible for 2 miles, which have received much national publicity in recent weeks.

In addition, the 9 models, chosen from a field of 56 professional models, will show the latest in afternoon wear, travel and beach outfits, sports wear and early evening cocktail dress.

The show will change daily and will be quite elaborate, with the use of many props, and unusual lighting effects for the evening performance.

More than $19,000 is being spent in construction of the exhibit, which will include 24 booths with gaily-colored, candy-striped canopies designed by Earl Hargrove, sr., a band stand and refreshment booths.

The information booth will be manned by representatives of the American Automobile Association, and telephone booths will also be installed. More than 30,000 square feet of paved area will be utilized for the exposition. In the event of rain, the show will be extended the necessary days.

The models participating in the fashion show will be Mary McWright, Denise Denton, Virginia West, Virginia Patterson, Pat McGowan, Gerry Wise, Gracie Johnson, Clara Chapman, and Rosemary Speights.

The dealers participating in the show are A-1 Auto Works; Bowman Studebaker Co., Calvert Motors, Inc.; Capitol Motor Co., Inc.; Capitol Cadillac Co., Dell Nash Motors, Inc.; Mann Motors, Inc.; Monroe Ford Co., Montgomery-Stubbs Motors, Inc.; Suburban Motors, Inc.; Sid Wellborn Motors, Inc.; Williams Chevrolet, Inc.; Willis Buick, Inc.; Wilson Pontiac, Inc.; Capitol Appliance Co., Getting Driver Training School, Mattos Auto Equipment, Quaker State Motor Oil and Sun Electric Corp.

Passenger Car Registrations Hit New High

DETROIT, May 7 (AP).—A new postwar mark in new passenger car registrations is indicated for March.

R. L. Polk & Co., auto industry statisticians, reported today that when all States have been canvassed the March figure probably will total 367,000 units. That would bring the total for the year's first quarter to more than 898,000 vehicles. (Trade sources have predicted the second-quarter car registrations will go well above 900,000.)

A sharp upturn in new truck registrations also is indicated, the Polk agency said. It figures commercial vehicle registrations for March will come to 85,000. If that total is realized, the first-quarter registrations will come to almost 218,000.

Polk made the estimates on the basis of complete registration figures on passenger cars in 34 States and on trucks in 35.

500-Mile Blue Ridge Highway To Be Virtual 'Automobile Park'

ASHEVILLE, N. C., May 7 (NYHT).—The American motorist created the new highway, the new hostelry and the new resort. Now he has created the new park. The Blue Ridge Parkway, slowly nearing completion, in reality will be the first "automobile park"—a park 500 miles long, with almost every facility, landscape and turnout carefully calculated to serve the motoring tourist. Within a couple of years the parkway, connecting Shenandoah and Great Smokies National Parks, may be completed and fully open to traffic. Now it may be traveled from the Virginia line almost to Asheville. Many improvements are ready for this season. The mountain-top highway, now in its twelfth year of construction, opens hitherto inaccessible mountain regions, and unfolds new vistas to the most casual motorist. It provides drives through large natural gardens of mountain flowers.

Still further concessions to the motorist are made on this drive. The tourist is not distracted from the scenery by signboards. No hot-dog stands cause him to hesitate, no cold-drink emporiums plead with him to stop and refresh. Filling stations are scarce and out of sight. Trucks are not permitted on this sky-high parkway.

The Blue Ridge Parkway is the most unusual road project in American history, and as such it marks a milestone in the progress of motoring. Discarding the usual search for utilitarian and economical grading, the first aim of engineers has been to build this boulevard for pleasure. They have draped it along the tops of the highest ridges, and flung it across the deepest chasms.

The road itself is only a part of the 500-mile elongated park, however. Areas alongside the highway were acquired for dedication to public pleasure and average 100 acres a mile. In addition, the State negotiated for scenic easements averaging 50 acres a mile. These easements permit land to remain in private ownership for normal agricultural use but forbid the owner to place billboards, unsightly structures or refuse adjacent to the parkway.

This roadside development will turn the 500-mile road into a serpentine vacation resort, beginning and ending in two vast reservoirs of natural woodland—the Shenandoah and Great Smokies National Parks. Several roadside development areas where the parkway bulges out to provide recreation centers for travelers are ready. These are reached by winding roads leading from the scenic highway to a parking space, stone furnaces hewn from forest logs, and cold water piped from mountain springs. From these recreation centers the motorist follows the winding road and eventually comes back into the main highway.

Three recreational areas along the parkway will be open this year in North Carolina with improvements. These are the Blufis Park, Cumberland Knob Park and Crabtree Meadows. All are equipped for picknicking and hiking, and the Bluffs will have a sandwich shop open. This area also has camping sites, a trailer ground and 20 miles of hiking trails.

West of Asheville is an isolated five-mile section of the parkway—unpaved, but graveled and open to traffic. It may be reached via U. S. 276 at Wagon Road Gap.

Several resorts along the parkway offer overnight accommodations or headquarters for a parkway vacation, including Roaring Gap, Blowing Rock, Boone, Little Switzerland and Linville.

Now... Come for a Revelation Ride in

America's "4-most" car

1 MOST BEAUTIFUL

Voted by millions—"America's most beautiful car!" A low build is the basis for really modern beauty, and the New Hudson, thanks to "step-down" design, is the lowest car of all—yet there's full road clearance. Its stunning lines flow naturally, even to the graceful curves of its Full-View windshield.

2 MOST ROOMY

Not just "more" roomy, the most seating room in any mass-produced car, the most efficient use of interior space. Amazing head room, leg room to spare. You enjoy the most riding comfort—ahead of rear wheels, within the base frame, down where riding is most smooth, most relaxing.

3 MOST ROAD-WORTHY

Not just "more", but most road-worthy! Only Hudson, with its exclusive "step-down" design and recessed floor, achieves a new, lower center of gravity—lowest in any stock car. Result: the safest, steadiest hug-the-road ride ever known! And to this, Hudson adds the advantages of unit body-and-frame construction.

4 MOST ALL-ROUND PERFORMANCE

Your choice of the high-compression Hudson Super-Six engine, America's most powerful Six, or the even more powerful Super-Eight. Center-Point Steering for easiest handling. Triple-Safe Brakes for utmost safety. Many more high-performance, low-upkeep features.

PRICES REDUCED
on all models, April 15, 1949

The modern design for '49

And in addition, only Hudson brings you . . .

All these "most-wanted" advantages: Automatic gear shifting with Drive-Master Transmission* . . . 121 h.p. high-compression Super-Six Engine, most powerful American Six, or masterful Super-Eight . . . Chrome-Alloy Motor Block . . . Dual Carburetion . . . Fluid-Cushion Clutch . . . Monobilt Body-and-Frame** . . . Safety Jack Pads under frame . . . Demountable Individual Fenders . . . Wide-Arc Vision . . . No-Glare Instrument Panel . . . Interior Door Handles, Window Controls in recessed door panels . . . Super-Cushion Tires . . . Safety-Type Rims . . . Weather-Control Heater-Conditioned-Air System*

*Optional at slight extra cost **Trade-mark and patents pending

40th
40 YEARS OF ENGINEERING LEADERSHIP

NEW Hudson
ONLY CAR WITH THE STEP DOWN DESIGN

HERE'S WHERE YOU CAN ENJOY YOUR REVELATION RIDE

ARMSTRONG MOTORS, INC.
6503 Georgia Ave. N.W.
Washington 11, D. C.

BURROWS MOTOR CO., INC.
900 M Street S.E.
Washington 3, D. C.

DISTRICT MOTOR CO.
1500 Fourteenth Street N.W.
Washington 5, D. C.

NEW YORK AVENUE MOTOR CO.
606-608 New York Avenue N.W.
Washington 2, D. C.

POTOMAC MOTOR SALES, INC.
1206 New Hampshire Avenue N.W.
Washington 6, D. C.

A-1 AUTO WORKS, INC.
9733 Georgia Ave.
Silver Spring, Md.

ATLAS MOTOR SALES, INC.
Fairfax Circle
Fairfax, Va.

COLLEGE PARK AUTO PLACE
7323 Baltimore Avenue
College Park, Md.

HAWKINS MOTOR CO., INC.
2801 Columbia Pike
Arlington, Va.

OLD DOMINION MOTORS, INC.
833 N. Pitt Street
Alexandria, Va.

CALL CARL MOTORS, INC.
7701 Wisconsin Ave.
Bethesda, Md.

GREENWOOD SALES & SERVICE
4505 Lee Highway
Arlington, Va.

M. T. BOONE
336 Lee Highway
Falls Church, Va.

QUEENS CHAPEL MOTORS, INC.
Queens Chapel Road
West Hyattsville, Md.

It's The Biggest Thrill in the Entire Show! Don't Miss The Auto Show's Exclusive Television & Appliance Display by

CAPITOL APPLIANCE CO.

Silver Spring's Appliance Department Store • Formerly Capitol Tires & Appliances

Today, no display of "progress" can be complete without showing the newest achievements in the world of Television, Radio and Home Appliances. It is fitting, too, that the Capitol Appliance Co. should be the ONLY store to bring this lavish display to you. In just three short years, Capitol has grown to be one of Silver Spring's leading Appliance stores. We are proud of the fact that we have now the largest display of television sets in the Silver Spring Area . . . that we are now the ONLY store in Silver Spring where you can buy the world famous Frigidaire Appliances. Of course, our progress is made possible only thru the continued support of our customer-friends in and around Silver Spring. To these many friends we promise even greater and better things in the years to come. We believe progress means good business and good business means a better community.

See Your Favorite Television Show in Our Booth at the Auto Show

SEE IT AT THE AUTO SHOW,
May 12th, 13th, 14th and 15th

RCA VICTOR TELEVISION

World Leader in Radio, First in Television

- BIG 16-In. Picture Tube with Bright, Clear, Steady Pictures.
- Largest Speaker Ever in an Eye Witness Table Model
- Brand New Cabinet Styling with Personalized Tone Control

RCA Victor doubles your view with 16-inch television . . . brings you the best in a BIGGER direct view! Your picture is locked in tune by the improved Eye Witness Picture Synchronizer, the key to fine television. The famous "Golden Throat" tone system has the largest speaker ever used in an RCA Victor table set. Model illustrated, $495 plus tax and installation.

See It at the Auto Show's Exclusive Television Display . . . Booth No. 20

CAPITOL APPLIANCE CO.
8527 GEORGIA AVE.
SLIGO 3400
SILVER SPRING MD. • FREE PARKING
TELEVISION • RADIOS • APPLIANCES

Formerly Capitol Tires & Appliances

SEE IT AT THE AUTO SHOW,
May 12th, 13th, 14th and 15th

Emerson LONG DISTANCE Television

Better Reception Even in Fringe Areas

- Giant Size 61-Square Inch Picture
- Better Reception Beyond Ordinary Range
- Image Perfection with FM Stati-Clear Sound

It's Emerson's new table model 624 . . . their greatest engineering achievement! It brings to homes located in weak signal fringe areas the magic of television and to homes within ordinary range, clear, bright, sharp pictures. Accoustically constructed cabinet of pin stripe solid and veneer Honduras mahogany. Model Illustrated, $269.50 plus tax and installation.

See It at the Auto Show's Exclusive Television Display . . . Booth No. 20

CAPITOL APPLIANCE CO.
8527 GEORGIA AVE.
SLIGO 3400
SILVER SPRING MD. • FREE PARKING
TELEVISION • RADIOS • APPLIANCES

Formerly Capitol Tires & Appliances

SEE IT AT THE AUTO SHOW,
May 12th, 13th, 14th and 15th

ALL the new 1949 Frigidaire Appliances

REFRIGERATORS • WASHERS • IRONERS
DRYERS • RANGES • DEHUMIDIFIERS
HOT WATER HEATERS

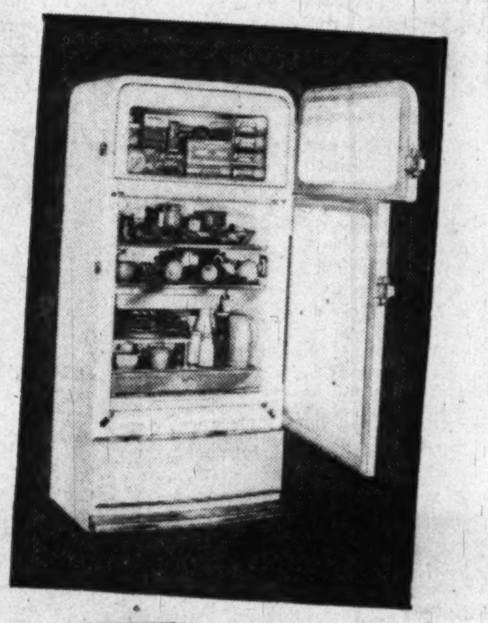

In Silver Spring, only Capitol Appliance Co. has the COMPLETE line of Frigidaire Appliances! Not just one or two models, but a model to suit every need, every purse. We will gladly demonstrate the appliance of your choice at your convenience or ask our factory representative at the show to demonstrate these amazing Frigidaire appliances for you.

Frigidaire Refrigerators, Priced from $209.75

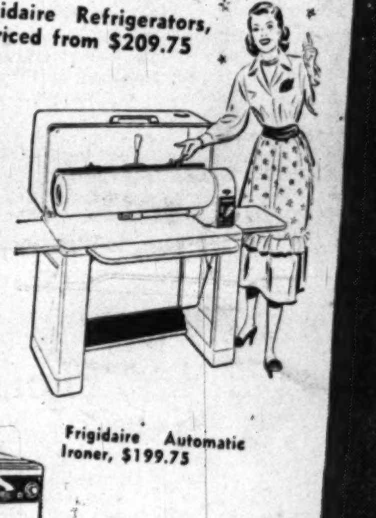

Frigidaire Electric Ranges, priced from $154.75

Frigidaire Automatic Ironer, $199.75

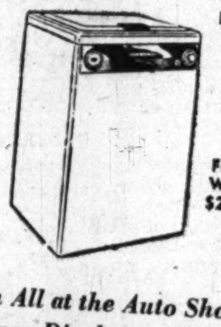

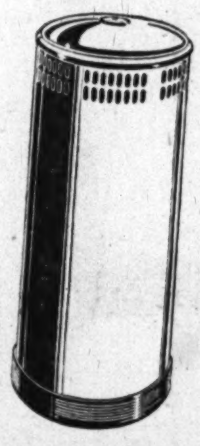

Frigidaire Dehumidifiers, $149.75

Frigidaire Automatic Washing Machine, $299.75

See Them All at the Auto Show's Exclusive Appliance Display . . . Booth No. 21

CAPITOL APPLIANCE CO.
8527 GEORGIA AVE.
SLIGO 3400
SILVER SPRING MD. • FREE PARKING
TELEVISION • RADIOS • APPLIANCES

Formerly Capitol Tires & Appliances

SEE IT AT THE AUTO SHOW, May 12th, 13th, 14th and 15th

STROMBERG-CARLSON TELEVISION

With the BIG 92-Square-Inch Picture

- Big, Bright, Direct View Pictures
- Flawless FM and AM Radio Sound
- Smart Mahogany Veneer Cabinet

The exceptionally large-sized direct-view picture is so clear, sharp and bright it can be enjoyed from an easy chair across an unusually large room in bright day-light or with room lights on. Television and FM-AM radio sound is flawless and it's sheer simplicity of design harmonizes with modern or traditional furnishings. Model illustrated "The Weymouth," $565 plus tax and installation.

CAPITOL APPLIANCE CO.
8527 GEORGIA AVE.
SLIGO 3400
SILVER SPRING MD. • FREE PARKING
TELEVISION • RADIOS • APPLIANCES

Formerly Capitol Tires & Appliances

See it at the Auto Show's Exclusive Television Display . . Booth No. 20

SEE IT AT THE AUTO SHOW MAY 12th, 13th, 14th, 15th—Booth 20

Admiral 5-WAY Magic Mirror TELEVISION

- Big Picture Television
- FM-AM Dynamagic Radio, The Most Powerful Ever Built
- "Triple-Play" Radio Phonograph, Plays 33 RPM, 45 RPM and Standard records

Big 52-sq. in. pictures, clear, steady and bright; AM-FM radio is the most powerful ever built; record player plays new long-playing records (with special attachment at additional charge). Model illustrated, $399.95 plus tax, installation.

See it at the Auto Show's exclusive television display . . . Booth No. 20.

CAPITOL APPLIANCE CO.
8527 GEORGIA AVE.
SLIGO 3400
SILVER SPRING MD. • FREE PARKING
TELEVISION • RADIOS • APPLIANCES

Formerly Capitol Tires & Appliances

parade

Sunday
Picture Magazine

The Washington Post

REG. U. S. PAT. OFF.
May 8, 1949

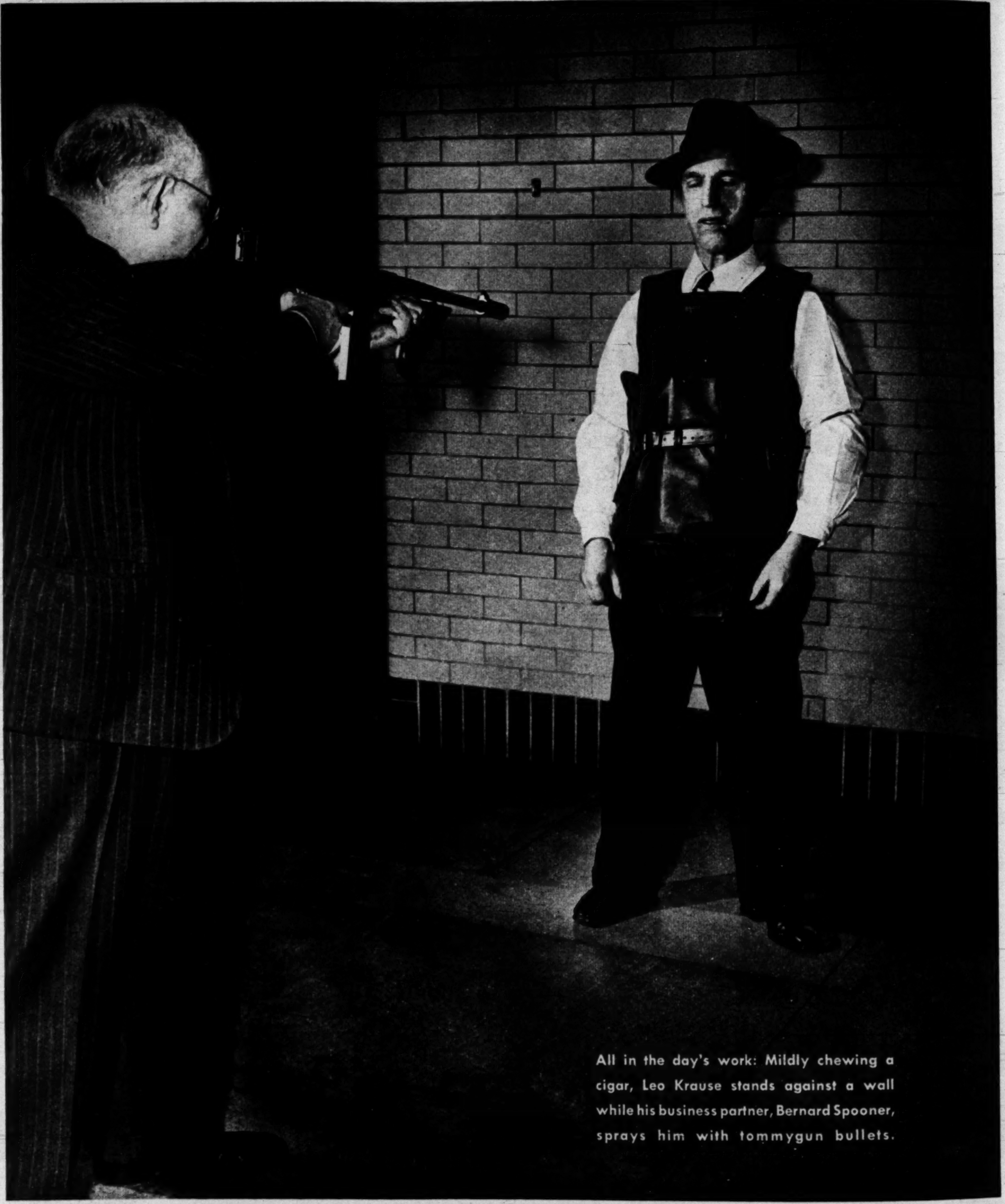

All in the day's work: Mildly chewing a cigar, Leo Krause stands against a wall while his business partner, Bernard Spooner, sprays him with tommygun bullets.

Partners Spooner and Krause examine one of their special squad-car shields in Newark police headquarters. Shields of same design were carried by Roman soldiers.

Wearing iron-plate vest over his street clothes, Krause continues to chew doggedly on cigar as Spooner fires .38 caliber revolver at him. Impact dents plate, is barely felt.

BULLETS WON'T TOUCH THEM

Flattened .45 bullet leaves only dent in steel plate.

If you buy your vests from Spooner and Krause, you can forget about gunmen

By SIDNEY FIELDS

When Bernard Spooner and Leo Krause made their first bullet-proof vests back in 1922, Krause put the vest on and Spooner shot at him with a .45 automatic.

The next day they went to different towns in New Jersey and persuaded the police to shoot at them while they wore the vests. Directly after the test the partners sent telegrams to their wives with assurances that they were unpunctured, a practice they maintain to this day. Both returned with orders.

"They were very stylish then," Spooner recalls. "We made them in blue and grey so they could be worn with any suit. Now they're just black."

Since that first day in New Jersey, Krause has had about 4,000 bullets fired at him, and Spooner about 2,000—while wearing the vests of course. Such rash behavior has:

1. Left them unscathed and with supreme confidence in their product.

2. Convinced many skeptical police officials from New York to South Africa that Spooner-Krause bullet-proof vests will stop a .45, a .38 or even an armor-piercing bullet without denting a cop's hide.

3. Helped their Spooner Armor Co. of New York sell more than 20,000 steel-plated vests.

Over 400 were bought by the heads of foreign governments. South Americans have a particular fondness for them. The Chinese bought 300. Dolfuss, the Austrian Chancellor, was wearing one when Hitler's goons walked in on him, and they had to shoot him in the neck to kill him. Mussolini bought four as far back as 1925.

Krause is a smiling stub of a man. Before he arrived here in 1914 he was an armorer in the Hungarian army, inspecting and repairing guns and rifles. Spooner is bald and mellow. He was an Austrian engineer who came here in 1907. Both men are 58.

They met in 1920 and quickly hit it off. Both had long dreamed of inventing and patenting the perfect, non-penetrable bullet-proof vest. They spent their nights developing one. During the day Leo worked in a brass factory, while Spooner variously lugged cement, and labored by the day in a steel mill. Today they operate two factories of their own.

In addition to vests, they also make a special $40 hand shield which police use when they hop out of their squad cars to face danger.

In those early days when the police had large doubts about wearing bullet-proof vests, Spooner and Krause would bet the police chief a bottle of whiskey that a bullet couldn't penetrate one while held in the hand. After they collected, they would offer to wear a vest while being shot at for no higher wager than an order. They usually got it.

Before any demonstration Spooner examines the shooter closely while Krause is donning the vest. If he's nervous, they stop the show.

To promote confidence, the partners always use pistols and ammunition supplied by their hosts. But first Spooner checks the ammunition in case "some smart cop tries to put in some special bullets for a gag." Their lightweight vest, with steel plates 39/1,000ths of an inch thick, will withstand anything up to a .45 tommygun bullet, but it is not recommended against special high velocity guns. The heavy-duty vest, with armor twice as thick, is proof against even these.

Krause hardly feels it when he's hit, and only the noise of firing bothers him. "We're both a little deaf after so much shooting," he remarked with a shrug.

Grinning broadly, Krause (left) demonstrates holes in leather covering of vest after target practice with revolver. Slugs themselves usually flatten under leather. At right, he wears vest under suit as do most customers.

The vests, which come in small, medium and large sizes, are made of overlapping and interlocking steel plates sewed into pockets. It protects the entire trunk from neck to groin, as well as sides and back.

The standard vest weighs from 13½ to 15½ pounds, according to size. They're comfortable. "I traveled from New York to Chicago wearing one," said Krause recently. "It never bothered me a bit."

When they took their vests to Kansas City, Mo., the police there remained completely unconvinced. Krause stayed at headquarters to try further persuasion. Spooner set out sadly for his hotel, and forgot to remove the vest. On the way a hold-up man stuck a gun in his ribs.

"Go ahead and shoot," snarled Spooner.

He stood up under a drumbeat of five bullets, and the yegg fled. Spooner rushed back to the police, and reported the event. They were still doubtful.

But two weeks later the partners were summoned back to Kansas City. Spooner had to identify the stick-up man. In the lineup the yegg trembled.

"You're the ghost," he pointed at Spooner. "You didn't drop when I shot at you and now I'm here."

The Kansas police ordered two dozen vests.

When the twenties started to roar, almost all the underworld royalty visited Spooner and Krause, including "Legs" Diamond and Vincent Coll. One day four dour and dapper gents walked in, quietly bought a vest. The next day Spooner recognized one of them by his picture. It was Al Capone.

"Today," says Spooner, "nobody can buy a vest unless they show us a written recommendation from a police department. We started that system when gangsters stopped shooting each other and began shooting cops and people."

They charge police (who buy in quantity) $90 or $100 for vest. Private purchasers pay about $125.

Should any hard-faced citizen barge into their office today Spooner and Krause excuse themselves for a moment, return to their desks wearing vests, and peek over at the billy club propped nearby.

"Let them shoot," they say with imperturbable aplomb. "We got entire confidence in our product."

ON PARADE:

Who knows what one baby says to another?

Like sociable adults, babies, too, have a gay old time when they meet, even if it's just in a crib.

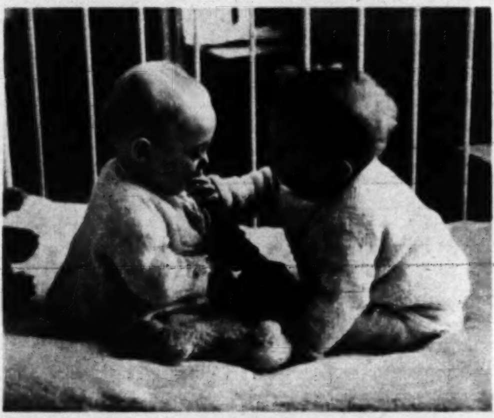

Exactly what they gurgle about isn't clear, but they seem to have as much fun as their elders do.

Perhaps it's this: "Did you ever try this one? It never fails to get a big laugh from the old folks."

"As a matter of fact, that's not bad at all. I'll give it a try the next time mother comes along."

The Turning Point

He changed his advice . . .

Basil O'Connor

He found his friend swimming. That changed everything

THE AFTERNOON SUN wove a crazy-quilt pattern through the redolent Georgia pines. But Basil O'Connor, New York lawyer, was in no mood to appreciate its beauty as he strode from a group of dilapidated buildings to a nearby swimming pool.

He was on his way this fall day in 1924 to see a close friend, a young, vigorous man lately stricken with infantile paralysis. Ordinarily, he would have looked forward to the meeting, but not today.

It was one of the few times he had disagreed with his friend, who was set on acquiring this run-down piece of property. He had come down to be sure his friend wouldn't throw away his money on a few acres of pines and some rickety buildings.

"Hello, Doc," came a booming voice. O'Connor halted, amazed at what he saw. Immersed in a pool of tepid water, his friend was actually swimming about. Other men, clearly also polio sufferers, disported near him. O'Connor was impressed.

That night, they discussed the purchase of the property. O'Connor forgot his original objection and joined his friend in arranging to buy it. The friend, of course, was Franklin D. Roosevelt. The piney hillsides have since become the Georgia Warm Springs Foundation, sponsored by the National Foundation for Infantile Paralysis and its March of Dimes.

Today, O'Connor is president of both organizations as well as chairman of the American Red Cross.

"That sight of my paralyzed friend's ability to get around so readily in the pool under his own power," O'Connor declares, "was the good shock which led me directly into the fight against infantile paralysis."

parade THE SUNDAY PICTURE MAGAZINE MAY 8, 1949

JESS GORKIN . . Managing Editor W. A. SPRAGUE . . Assoc. Mg. Editor EDWARD R. WADE . . Art Director

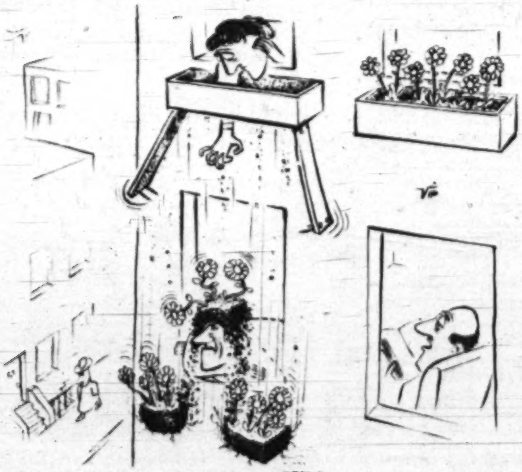

"I haven't seen that hat before . . . is it new?"

THE COVER: The fox terrier pups on today's cover cut a captivating figure even though they don't seem too happy under the exacting eye of the camera. But as soon as the pictures were taken it's a pretty safe bet they lost very little time hopping out. Photo by Willinger-Shostal.

PARADE'S PICTURES: Photographers and picture agencies contributing to this issue of PARADE include the following: Shostal, Cover; Ben and Sid Ross 2-3, 9-11, 17; Photos from European, 4; Arthur Sasse, I.N.P., 5; Press Association 6-7; I.N.P., 12-13; Albert Gommi, 16; Paul Pietzsch—Black Star, 18-20; Acme Photos, Press Association, 24-25; George Pickow—Three Lions, 26-27.

Copyright 1949, Parade Publication, Inc., 405 Lexington Avenue, New York (17), N. Y. All Rights Are Reserved Under International and Pan-American Copyright Conventions.

Bruno the Brooder **Just how much** pensive contentment ten pounds of horse meat and a handful of fresh catnip provide a weary lion can be roughly estimated from the picture of Bruno II above. Bruno was brooding about the thorn bushes of Abyssinia, his former home, when photographer Arthur Sasse visited the Bronx Zoo, his present one. This is the result.

What a thrilling difference in your skin with your *First Cake* of Camay!

There's magic in a lovely skin! The magic of love and romance! And how thrilling that your skin can be softer and smoother with your *first cake* of Camay! Give up careless cleansing. Go on the Camay Mild-Soap Diet. Doctors tested Camay care on scores of women. And almost all won lovelier complexions—with *one cake* of Camay. Follow directions on the wrapper for greater beauty!

READ ABOUT THIS LOVELY BRIDE

Cathie's childhood dreaming place was High Point, on the Appalachian Trail near her home. The very first day she and Carlo climbed up there together, her most wonderful dream came true He proposed!

Married a month—Carlo remembered the "anniversary" with a rose! And Cathie can't forget the nice things Camay has done for her. She's on the Camay Mild-Soap Diet forever!

MRS. CARLO ADAMS
a beautiful Camay Bride of Monroe, New York
portrait painted by Jim Ads

THE SOAP OF BEAUTIFUL WOMEN

Probably the handsomest man in government is the State Department's Dean Acheson, who wears only mustache seen on the top levels of Washington. He displays "appropriate air of dignified distinction."

Young-looking Hoyt Vandenberg, Chief of Staff of the Air Force, looks like flying cadet, is actually a recent grandfather.

Ideal legislator, in term personal appeal, is Iowa's Gillette. Most women feel Senators should look the

THE TWELVE MOST

HANDSOME ME

IN WASHINGTON

By MARY VAN RENSSELAER THAYER

MASCULINE GOOD LOOKS are even more heatedly debatable than feminine beauty.

Men may achieve the accolade of "handsome" for a variety of inconsequential reasons—a few extra perpendicular inches, biceps bulging in the right places, curly hair, an unorthodox dimple.

The frailer sex often sighs for a male because of an appealing physical peculiarity—a piquantly broken nose, outrageously disproportionate shoulders, features craggy as a mountain carving.

But the allure of a really handsome man is based on no single foible of nature. He may be tall or short, dark, blonde, or silver-haired, but he must have general good looks, bone structure, coloring, chassis, all adding up to a harmonious whole. Only weight can ruin this naturally elegant facade, and fortunately the imprint of stressful years tend to add character, make masculine appearance more "interesting" to most women.

Washington's more glittering circles are studded with men of reasonable attractiveness. A scant score, except for added poundage acquired in sedentary jobs and relentless party-going, would rate tops in good looks. But scarcely over a dozen are genuinely handsome.

This list of official Washington's 12 handsomest men was compiled after weeks of feminine cross-examinations, poll-taking, and furious argument. The ladies whose opinions on masculine pulchritude were solicited ranged from Congressional wives to leaders of the capital's residential society; from female journalists to cosmopolitan diplomatic corps hostesses.

Luckily, women seldom like the same man's looks, but with the possible exception of the senators selected, the ladies polled agreed that the remaining ten were definitely Washington's handsomest.

Secretary of State DEAN ACHESON was chosen for his appropriate air of dignified distinction, leggy height, strong acquiline features, virile reddish-gray mustache,

THE AUTHOR is a Washington, D. C., newspaper woman who has contributed numerous articles to national publications as well as her regular column in The Washington Post. In this article she presents an essentially feminine view of government, and of the men who conduct it.

Labor Department's Maurice Tobin is only cabinet member who can qualify as handsome. His is an "Irish type" of appeal.

Clark Clifford, whip-smart presidential adviser, is teamed with Commerce's Whitney in ranks of blue-eyed, curly-haired.

Under Secretary Whitney is as well known in the New York sporting set as in federal circles. He looks younger than he is.

Former motion picture actor John Davis Lodge retains well-groomed charm, good diction that won him film contracts.

"Chip" Bohlen of State Department wears air of diplomatic dignity with ease and charm, gives sense of top intelligence.

You don't have to be handsome to be a statesman—but it helps! Here's a woman's-eye view of the government

(the sole hirsute adornment on the list) and nonchalant perfection of dress.

CHARLES E. "CHIP" BOHLEN, the State Department's Counsellor and chief Russian expert, who, at international conferences has sat unperturbed an estimated 1,500 hours across the table from Molotov, attracts admiring glances because of his perfectly proportioned height, blue eyes, and profile as classically regular as those engraved on ancient coins.

"STU" SYMINGTON, Air Force Secretary and energetic proponent of the 70-Group Air Force, is the decisive type. His movements are agile as his mind. Square-shouldered, well over six feet, he carries his chin commandingly up, and his eyes snap under dark smudged eyebrows. His go-getiveness is softened by a slightly cleft chin, and a swept-back lock of wavy, much blonder hair.

Secretary of Labor MAURICE TOBIN, a former governor, has what it takes to corral the feminine vote. An Irish type, he's a fine broth of a man, rangily well-built, still remarkably slim. Office life has dimmed somewhat the vivid coloring of a complexion every woman envied.

Senators should look important and, in moments of relaxation, massively static. Iowa's Senator GUY GILLETTE fills the bill. His impeccably assembled features, beautifully white hair, make him dignifiedly decorative, the portrait of an ideally mellowed legislator.

SENATORS SHOULD LOOK THE PART

In appearance Senate Majority Leader SCOTT LUCAS is the perfect younger member ripening fast to full blown Senatorial maturity. He bends from great height with meticulous attention, and his handsome face is rendered pleasantly haggard by grave responsibility. He dresses up to his looks and position with double-breasted plaid suits and, instead of chaste monotones, chooses ties of complicated modernity.

Though a few representatives manage a lengthy career in the House, most are considerably more youthful, less rigidly moulded than senators.

Oklahoma's Representative A. S. M. "MIKE" MONRONEY is the quietly gracious type, hard to describe. He's tall, too, and sparely built, with longcut, graying hair and gray-blue eyes. Perhaps it's a small frequent smile, a barely discernable twinkle in his eye, a really kind expression, which add up to unusual distinction, making him more handsome in reality than when seen by the camera lens.

Connecticut's Representative JOHN DAVIS LODGE is strictly a smoothie. Nicely human, of course, but a smoothie.

His grandfather was a senator, his brother's a senator. He's been around a lot, speaks languages so expertly that he campaigned in fluent Italian. Pre-war and pre-Congress, his career was in the movies. It shows in the Lodge poker-stiff stance, the flick of long eyelashes, his polished manner which makes every woman he meets feel ravishingly desirable. It's quite a combination for a rising politician.

Massachusett's Representative JACK KENNEDY is the son of a former U. S. Ambassador to Great Britain, a wealthy man who launched a political career entirely on his own. A war hero still suffering from after-effects of a Pacific torpedoing, young Kennedy can't help it that his pale blonde lankiness, vivid blue eyes and prematurely careworn face are romantically appealing.

WHITNEY AND CLIFFORD ALIKE

"SONNY" WHITNEY, recently upped from Assistant Secretary of Air to Under Secretary of Commerce, and the President's smart special counsel, CLARK CLIFFORD, are Washington's twin blonde, blue-eyed, curly heads. It's almost a question of "which has the Toni." Sonny, who's better known as the New York owner of racing stables and Long Island palazzos than for his interests in commercial aviation and newish government career, looks scarcely out of his twenties. Clark Clifford, who's shrewder and more incisive, shows it in deepening lines, tauter features. Both have the good looks that girls leave home for.

To General HOYT SANFORD VANDENBERG, a nephew of Senator Vandenberg and Chief of Staff of the U.S. Air Force, handsomeness has been almost detrimental. No one will believe the slim, lush-eyed general is a grandfather. It's difficult to believe anyone so spiritedly youthful, so apparently untouched by time, could have the brain, determination, the know-how to hold down one of the world's top military jobs. But the general has and does. It's practically a miracle.

Here are official Washington's twelve handsomest men. They're all yours—take 'em away!

Senate Majority Leader Scott Lucas is in younger senatorial set, combines impressive dignity with sincerity. He's especially tasteful dresser.

Young Jack Kennedy, who looks more like Harvard senior than two-times Congressman from Massachusetts, reflects the strain of war duty.

Tall, smiling "Mike" Monroney of Oklahoma is portrait of what a member of the House should look like. His personality matches appearance.

The Air Force's "Stu" Symington has the square-shouldered appeal usually found only in actors and athletes. His movements are as agile as his mind.

Look at all the tasks this electric servant will do for you!

ELECTRIC SWITCH CLOCK

New clock with a "brain"

Now Westclox, the makers of Big Ben, bring you a clock that does much more than tell time. Electric Switch Clock is a versatile household servant that performs the tasks listed below and many others. Simple to operate. Just plug the appliance you're using into Switch Clock, and let it do the rest. Portable, easy to use, only $12.50.

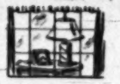

Want a light to greet you when you come home after dark? Leave it to Switch Clock!

Switch Clock will make your coffee before you get up in the morning.

Wake up to music, with radio plus Switch Clock—or set it to turn off your radio after you've been "sung to sleep."

Switch Clock turns your roaster on and off. You're free to leave the kitchen.

Price does not include tax and is subject to change

WESTCLOX
Electrics
MADE BY THE MAKERS OF BIG BEN
Products of GENERAL TIME Instruments Corp.

"Sit down right after you serve us, Mother—after all, this is *your* party!"

Mother's Day

Is not what it's cracked up to be

ON THE SECOND SUNDAY of every May, Mother has her day. On this occasion—tradition has ruled—she may sleep late, enjoy a lavish breakfast in bed, receive the homage of her family and then loaf around the house in her slippers, munching chocolate drops all day while father prepares an elegant dinner. Unfortunately — as cartoonist Syd Hoff illustrates here—that isn't just the way it always works out.

"**I'm broke.** Do you mind if my mother just smells the flowers?"

"Now, don't give me any trouble—it's Mother's Day."

"How lovely! A box of candy! And just the kind *you* like!"

"**The way I look at it,** we should get something on Mother's Day, too—after all, they couldn't very well be mothers without us."

Mrs. Geneva Huston, a "Friendship" leader, shows children a Breton doll made by a French family to acknowledge gifts from Flossmoor.

FLOSSMOOR

Its program of friendship with all the world has become a model for the entire nation

A PROJECT for all the world like the Economic Cooperation Administration exists only 24 miles south of Chicago.

Not as ambitious as the Marshall Plan, it nevertheless operates on principles which are roughly the same. Instead of giving money to people of foreign lands, it gives them the things money can buy. It sends them life-sustaining packages of food, clothing, toys, toilet articles, sewing materials and educational supplies. Its name is "Ambassadors of Friendship"; and this small-town, big-time project stems from the suburban Illinois village of Flossmoor, a community of 1,600 people.

Originating as a post-war, person-to-person letter and package idea, "Ambassadors" was originally part of the town's Parent-Teacher Association program.

Barbara Wingate, a young housewife and mother, wondered whether there wasn't "something we could all do" to create better understanding among the peoples of the world, regardless of race, color or creed. That was months before the Marshall Plan.

Her idea caught on as Flossmoor's youngsters and adults spread the word. At first local residents supplied names of overseas friends and relatives. Later, as other communities became interested, more names were secured from such organizations as the Y.W.C.A. World Emergency Committee, the Church World Service, and the World Student Service Fund. At present there are over 5,000 individual Ambassadors of Friendship.

The idea has paid off in unexpected and welcome dividends. Children and adults now have a greater understanding of other peoples. They have learned to appreciate likeness rather than their differences.

Polish orphan is one of many who are aided by the town program.

CONTINUED ON NEXT PAGE

New Improved Pepsodent Removes FILM Amazingly!

In just 7 days—see a wonderful difference in the brightness of your teeth, freshness of your breath—or we'll give you

DOUBLE YOUR MONEY BACK!

Run the tip of your tongue over your teeth. If you feel a slippery coating there—You have FILM.

Why FILM must be removed

1. FILM collects stains that make teeth look dull
2. FILM harbors germs that breed bad breath
3. FILM glues acid to your teeth
4. FILM never lets up—it forms continually on everyone's teeth

Now Faster Foaming! New Pepsodent Sweeps FILM Away!

New improved Pepsodent will bring a thrilling brightness to your teeth, new freshness to your breath—*or we'll return twice what you paid!*

No other tooth paste can duplicate new Pepsodent's film-removing formula! It foams wonderfully—goes to work *faster*, fighting film: (1) Pepsodent routs discoloring stains that collect on film. (2) It checks film's "bad breath" germs that cause food particles to decay. (3) Pepsodent helps protect you from *acid* produced by germs in film. This acid, many dentists agree, is the *cause* of tooth decay. (4) Film forms continually. Remove it regularly and quickly with Pepsodent. No other tooth paste contains Irium—or Pepsodent's gentle polishing agent!

Try new fast-foaming Pepsodent with Irium for 7 days. If you're not convinced it gives you cleaner breath and brighter teeth—mail unused portion of tube to Pepsodent, Division Lever Brothers Co., Dept. G, Chicago, Ill.—and you'll receive double your money back, plus postage! Offer expires August 31, 1949. Remember—for the safety of your smile, use Pepsodent with Irium twice each day, and see your dentist twice a year!

Another fine product of Lever Brothers Company

FLOSSMOOR CONTINUED

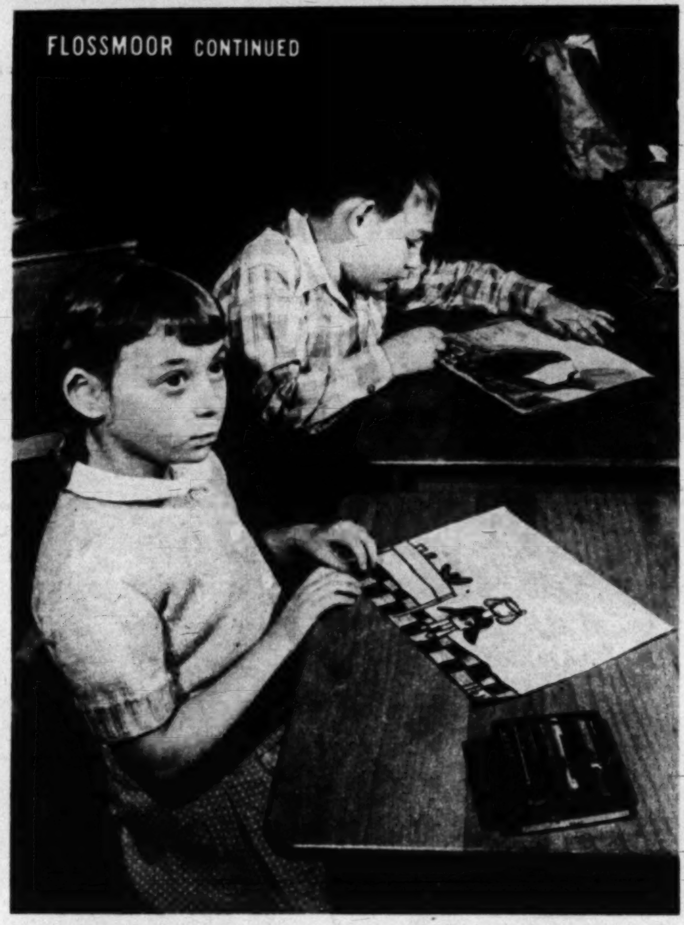

Second-grade youngsters, Penelope Mack, 7½, and Jay Harris, 7, draw pictures for kids of same age overseas. Both have "package" motif.

Project was introduced by Mrs. Barbara Wingate (standing) to Flossmoor neighbors in fall of 1946.

The town's school children exhibit several letters and gifts which have come from 19 foreign lands.

Youngsters who grew vegetables in back yards sold them, used profits to pay for package postage.

Children bring packages of toys, food, clothing to classroom for shipment to needy families abroad.

ssmoor sponsors person-to-person ogram of help to 19 foreign countries

PER GRADE TEACHER, Mrs. en Edgren, displays Japanese ts sent by the Keisen Girls High ool in Tokyo. "The Ambassadors gram," she says, "is interesting children of our school in the ld and in the peoples of other ntries. We definitely think it ps break down barriers that m to exist between nations.

TOMMY HODGSON, 11, in the sixth grade, had two brothers serving in the Army overseas. His widowed mother works for local newspaper. "My folks," he says, "made me understand how very bad it is for the people over there." Preparing a large package, he adds: "I want to really and truly help out all I possibly can."

S. JOSEPHINE HEWITT, sewife and mother of eight ten-year-old daughters, is ve worker in organization. alizing the needs and wants my own children," she says, "I preciate the needs of children fortunate. I'm happy to take t in the Ambassadors program. as given me a warm feeling."

PRINCIPAL of the Leavitt Avenue public school, Anthony Sella: "I think our children have shown a marvelous attitude of unselfishness. Parents and teachers have cooperated splendidly. One of the best things to come out of this is an awareness of the world, a world consciousness, and a desire for lasting friendship."

HOOLGIRL Jane Monro res community concern for cause. "They need our help y much," she says. "It seems y are not so well off since the r, and so we must help them n more. We're not doing anyg special—not when you reze they are our friends and t they're children just like us."

HOUSEWIFE MRS. RUTH WILEY has two children, is enthusiastic about Ambassadors of Friendship organization. "Besides the good it does for the children abroad," she says, "it keeps our children here from thinking too much about their own troubles. They appreciate the rights and privileges that they enjoy." THE END.

New meats... wonderfully good for your small wonder

Doctors like to add meat to baby's diet early these days. For your small wonder needs the complete high quality proteins of meat almost as soon as he starts eating Gerber's Cereals, Fruits and Vegetables.

So, Gerber's add meats to a long list of good-for-baby foods. First-rate Armour meats, too! ARMOUR That's because we're always looking for the best ways to make baby's meals more nutritionally complete, completely good-tasting—and completely economical for you.

Ummmm, what meats—and what savings! Beef, Veal and Liver—each with true-meat flavor and color. Ready-to-serve! No tiresome scraping! No wasteful loss of expensive meat! Yet Gerber's Meats (Strained and Junior) cost you so much less than home-prepared meats.

Gerber's
BABY FOODS
Fremont, Mich.

Babies are our business... our only business!

Mothers Club News

Reported by
Mrs. Dan Gerber
(Mother of 5)

MEMBERSHIP REPORT: Any mother with a baby aged 1 day or up can belong. You don't pay dues, but you do collect a lot of helpful hints from Mothers Club News.

LIGHT TOUCH: A small light attached to baby's crib won't keep him awake, will keep you from stumbling.

RAVE NOTICES on new meats. From Maine to California, mothers are cheering the true-meat flavor of Gerber's Beef, Veal, Liver! Prepared from Armour quality cuts, they're ready to eat! No scraping!

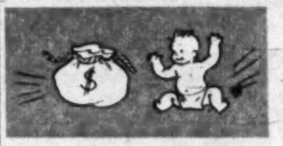

ECONOMY NOTE: When baby graduates from Gerber's Strained Meats, you pay the same modest price for Gerber's Junior Meats. What a saving over home-prepared meats!

FREE FOOD

Send for samples of Gerber's 3 good-tasting Baby Cereals. All have added iron, calcium and important vitamins. Write Dept. 645-9, Fremont, Mich.

Accepted by the Council on Foods and Nutrition of the American Medical Assoc.

What's So Strange About a Kiss

Well, what is? Nothing's more normal than a simple kiss. Yet if it happens on a street corner, it's sure to bring stares from a gaping public. To see just how much interest a street-corner kiss would arouse, PARADE stationed an attractive couple by a lamp post, set them to embracing. You'll see the result in your copy next week.

Not a shadow of a doubt—

Your favorite gown – your most confident smile – and you're ready to meet your public, *assured* that there are no revealing outlines with those flat, pressed ends of Kotex. And you'll stay confident – *comfortable*, for hours, with this napkin made to stay soft while you wear it. Because the *new* Kotex gives you new, downy *softness that holds its shape.*

Just two of all the important features you welcome – depend on – and find only in the new, softer Kotex.

Kotex comes in 3 absorbencies for different women, different days – so you'll find an absorbency that suits *your* needs exactly. All 3 have the exclusive safety center which Kotex alone provides, for your extra protection.

Super Kotex in the Brown Box—extra absorbency for more-than-average needs.

Junior Kotex in the Green Box—for women who prefer a slightly narrower napkin.

Regular Kotex in the Blue Box — just right for most women.

More women choose KOTEX* than *all* other sanitary napkins

*T. M. Reg. U. S. Pat. Off

High fashion for Miss Bathing Beauty of '59! Ray jersey in a criss-cross pattern, red on white, by Regal Knitwea

FAMILY BEACHWEAR

Swim-suit makers have outdone themselv to give Ma, Pa, and the kids flashy su

EVERYBODY will be glad to be in the swim this season. Never has beachwear been as colorful, as cleverly designed or as practical.

For the ladies, fashion-firsts are the new boned-br suits. They come in snug-fitting one- and two-piec styles, as well as in frilly dressmaker models reminis cent of the evening gowns that inspired them.

Men's suits rival a tropical sunset, with splashily patterned combinations of trunks and jackets in th forefront of fashion.

For the small fry, cunning copies of grown-up mode are available in several sturdy materials. All suit shown here are available in department stores nationally

The "bare look" is achieved in this form-fitting one-piecer which is totally lacking in shoulder straps, although the midriff is covered. Of white and gold Lastex knit, it's made by Brilliant Sportswear, costs about $10.

Right in the swim is Junior with his smartly-striped satin boxer trunks with elasticized waistband. This pair, in red and white, looks like peppermint candy. Inexpensively priced at $2, they're by Teen-Age Beachwear.

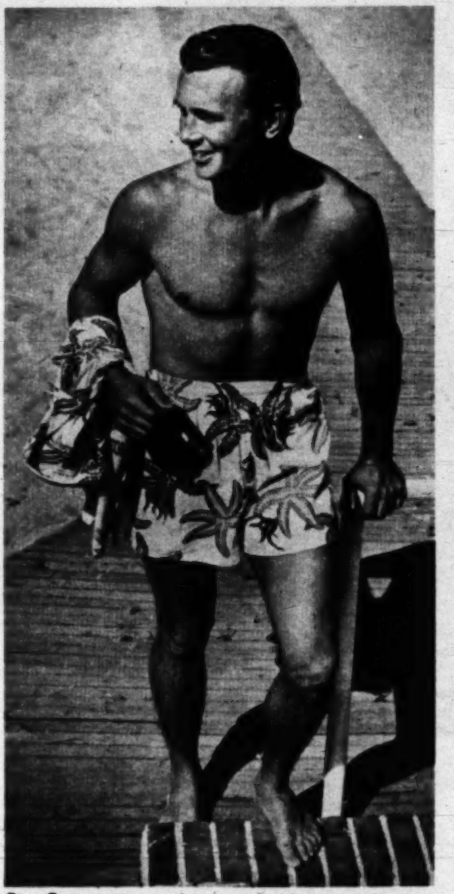

Starfisn pattern is appropriate and eye-catching for swim trunks and matching jacket, in combed poplin by B.V.D. The price about $9. The trend in men's beachwear this season is toward large patterns, vivid colors.

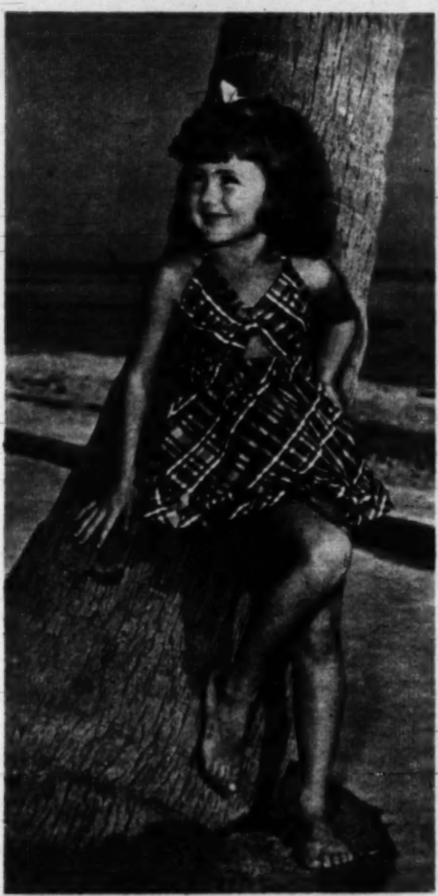

Butterfly bow top and ruffled skirt make this cotton plaid suit as pretty as a ballerina's costume. The skirt is gathered on an elasticized waistband, with cotton knit panty beneath. By Teen-Age Beachwear, the price is $4.

Crisp and cool looking are these practical beach trunks by B.V.D. Made boxer-fashion of fine quality plaid rayon taffeta, there's a handy diagonal pocket at one side. It's available in many color combinations at $4.

Hit of the season is the boned-bra top swim suit. Shown in brown and white striped Lastex, the V halter is removable. Clever treatment of stripes in front panel is slimming. A Jane Irwill design, the price is about $11.

STEP OUT FOR EASIER WINDOW WORK WITH

WINDOSTEP

Makes all outside Window Work easy & enjoyable

SAVES TIME • SAVES MONEY
SAVES LADDER-LIFTING

Helps You Wash Windows, Hang Screens, Storm Windows and Awnings, Paint, Putty and Repair.

IT'S STRONG . . . supports 1000 lbs. IT'S STURDY . . . Has Steel rail and wood platform. IT'S PORTABLE . . . easy to carry—weighs 11 lbs. IT'S AUTOMATICALLY GRAVITY LOCKED to window sill from inside (It's installed from inside.)

ITS GUARANTEED
OR YOUR MONEY BACK

Low priced only $8.95 Plus C.O.D. & P.P. or $10.50 Prepaid.

Add 50c west of Rockies. Dealer Inquiries invited

MORRISON CRAFTERS INC.
709 Miami Street, Toledo 5, Ohio

Every Home Needs a
WINDOSTEP

LOB☆A☆LOOP

Recently in "Parade of Progress." A paddle and bird game, played indoors or out. Ideal for limited space. Sets up in jiffy. Complete. INTRODUCTORY OFFER—$6.95. Check or M.O. direct to LOB-A-LOOP CO., 32 Bartlett, Detroit 3, Michigan.

WANTED PHOTOGENIC CHILDREN

To be listed in Walter Thornton's famous child photo catalogue which is circulated among advertising agencies who constantly use model photos for all types of ads. Those accepted for listing must pay a moderate fee. Mail at once photos for approval (if no photos, send snap-shots). Include name and address. Pictures will be returned.

WALTER THORNTON'S "Just Kids," Inc.
429 Lexington Ave., New York 17, N. Y.

Peace At Last From
PERSISTENT ITCH!

No wonder thousands teased by itchy torment bless the day they changed to Resinol. Here's quick action from first moment — a blissful sense of peace that lasts and lasts, thanks to 6 active soothing agents in a lanolin base that stays on. Don't be content with anything less effective than Resinol Ointment.

In a Pinch

One flower of U. S. democracy is the American speed-cop, who makes no distinction of rank or income when he hands out a ticket. Watch next week for some prominent speeders.

Ideal for EVERY tuna recipe!

The entire contents of a can of this

Improved "Bite-size" GRATED TUNA

comes out in a perfect, one-piece "mold"

that is easily separated into "Bite-size" pieces that are just right for every Tuna recipe

Hot or Cold!

You get top quality when you buy these famous brands, usually an extra half-ounce more quantity, too. For some Grated Tuna has net contents of only 6 oz. to a can. But these Van Camp brands (in cans of identical size) are always packed with net contents of 6½ oz. *Look for the "Net Contents" on the label every time you buy Grated Tuna.*

Buy THE BRANDS THAT MADE TUNA famous

Buy either brand . . . the Quality is the same

Trademarks of Van Camp Sea Food Co., Inc., Terminal Island, Calif.

Parade of Progress

By PETER DRYDEN

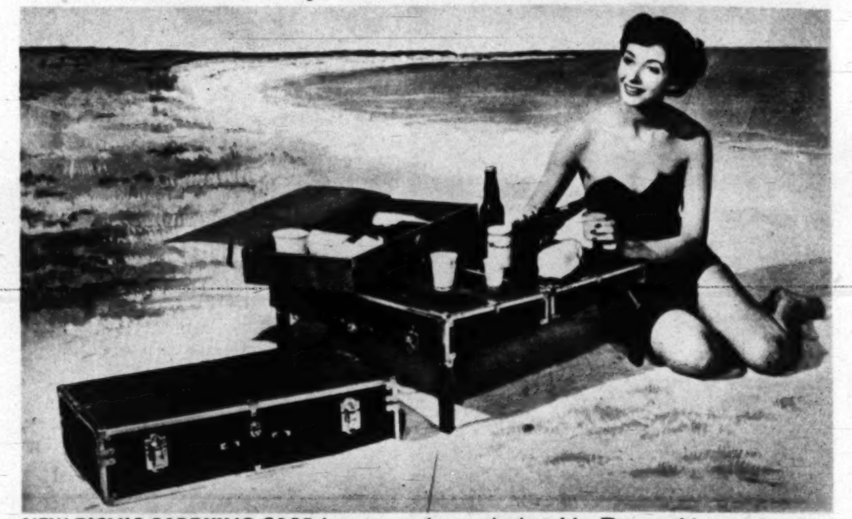

NEW PICNIC CARRYING CASE becomes a large picnic table. Removable tray has 792 cubic inches of food space. Inside is lined with waterproof, washable fabric and there's even sufficient room above and below for carrying bathing suits, towels and clothing.

CLEVER GAME uses sticker cut-outs which adhere without adhesive when pressed to glossy board. Child can assemble them to make numbers, letters, designs. Stickers and board can both be used indefinitely.

NO MORE DIFFICULTY removing plugs from wall receptables with a new plug equipped with finger grips. Wear and breakage on plug and cord are minimized, and danger of shock and fire reduced.

UNIQUE VALET for car not only provides full-length hanger support for clothing but also gives passengers full view. Device has two telescoping tubes for quick installation in car, holds 20 hangers.

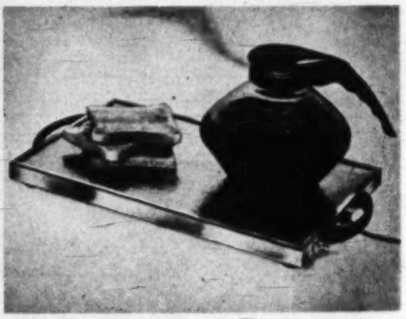

HANDY SERVING TRAY has radiant heated glass top. Plugged into AC outlet top heats to 200° in 2 minutes. A control keeps food at right heating temperature. Top is shatterproof, can't burn at touch.

Other new conveniences are also available . . .

INSTRUMENT that can be pushed into lawn or garden soil has a flag that automatically tells you when water has penetrated to right depth. It's inexpensive, also saves water, avoids burning and flooding.

COLOR REMOVER works on practically any fabric in home, even rayon, nylon and wool fabrics, permits dying materials to gayer, lighter shades, or whatever you'd like. No boiling is needed. Old dresses, hosiery, drapes, can be recolored overnight.

NEW IDEA FOR FIRST AID is a transparent plastic kit with gauze bandage, iodine, ointment, adhesive, tape, pads. It can be refilled with first aid supplies, or size of the kit—8 x 3¾ x 1½ inches—makes it handily re-usable for sewing items, fishing flies, cosmetics, or other odds and ends.

FOR NAMES OF MANUFACTURERS OF ITEMS, SEND STAMPED, SELF-ADDRESSED ENVELOPE TO "PARADE OF PROGRESS," "PARADE", 405 Lexington Ave., New York 17, N. Y.

HY GARDNER'S . . .

Newsreel

A New Yorker who had his wife's phone tapped just sued for divorce. He brought in a recording that played back, in his wife's voice, this choice morsel: "Call me any Thursday night, Joe, darling. That's the night Herbie thinks he cheats on me!". . .

* * *

The Lawson Barbershop of Chicago advertises a new slogan: "You Grow It—We'll Mow It". . .

* * *

I see where England has okayed plans to loan Russia some $36,000,000 for purchase of non-military supplies. That's like giving your college son a couple of hundred dollars and warning him not to take out girls . . .

* * *

If the saying "As Maine Goes, So Goes the Nation," is true, every dog in America will some day have his own hydrant. Samuel F. Dorrance of the Maine Division of Animal Husbandry, announces that in 1950 all state dog license tags will be made in the form of hydrants . . .

* * *

Phil Baker

After pinch-hitting for Milton Berle on the Texaco Television show, Phil Baker reports that he photographed so poorly he's sure the cameraman must have been Milton Berle's mother.

* * *

THRIFT NOTE: The Rose Ann Pastry Shop in South Norwood, Mass., has been selling so many doughnuts to Pyramid Club hosts that they're now selling the Pyramiders the holes from the doughnuts . . .

* * *

Andy Bernhard, my old editor on the Brooklyn Eagle, and now managing editor of the Pittsburgh Post-Gazette, comes up with the best show-business story of the year. It's about the seedy-looking actor who walked into a booking agent's office and bragged that he'd developed a new act that would bring back vaudeville. Given his chance to audition at a local tryout theater, the performer made a curtain speech to the audience, explaining that he was going to start where the Wright Brothers left off; that he had the God-given gift to fly without wings, without motors, without propellers. With that he commenced to wave his arms frantically for a few minutes, then he took off. Flying over the orchestra, then over the balcony, he made a perfect two-point landing back on the stage and while the men cheered, the women screamed and the kiddies tossed programs into the air, he bowed for fully ten minutes. Finally the curtain came down and the human flying-machine faced the agent. "Well, sir," he asked triumphantly, "how did you like my act?" The agent shrugged his shoulders. "It's all right," he said, "but tell me, what else can you do beside imitate birds?". . .

(LISTEN to Hy Gardner over your MBS station tonight and every night, Monday through Friday.)

Dream Kitchen?... No Ma'am!

It's an American Kitchen

YOURS FOR ONLY A FEW DOLLARS DOWN!

You'll say it's a miracle—how inexpensively you can combine beautiful styled-in-steel American Kitchens units—in any arrangement you wish—and really own the kitchen of your dreams. And it *is* a miracle—of mass production . . . a miracle that brings you the world's most desirable kitchen at the price of many old-fashioned *wood* cabinets! So easy to buy on monthly pin-money payments! *See them today!* Or send 25 cents for 2 color booklets on smart new kitchen treatments. Address American Kitchens, Dept. P-5, Connersville, Ind.

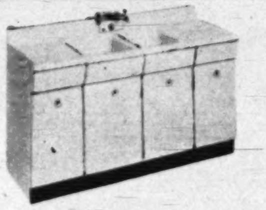

Start with Sink and Disposer

Your choice of 4 sink sizes—all with roomy storage compartments, push-button spray, aerator, divided cutlery drawer, cutting board and hidden cleanser rack!

Add Base Cabinets

Add base cabinets and Serv-Cart at your convenience—for a continuous, water-tight work surface plus storage space galore!

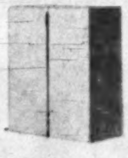

Then Wall Cabinets

Beautiful wall cabinets will complete your dream kitchen—give you a magic work center your friends will envy—without upsetting your budget!

Or Have Your New American Kitchen Installed Complete at One Time—and Pay for It As You Enjoy It!

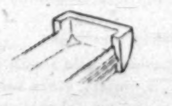

Rounded drawer interiors—as easy to wipe clean as a bowl!

Exclusive new Serv-Cart. Rolls under counter when not in use.

Amazing new type disposer forever frees you from handling garbage!

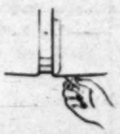

Concealed pulls eliminate old-fashioned, dirt-catching handles!

FREE! See your dealer* today for custom-designed kitchen plans—made to your own kitchen's exact measurements! No cost, no obligation.

*For Name of Your Local Dealer, Call Western Union by Number. Ask for Operator 25.

American

KITCHENS STYLED IN STEEL

AMERICAN CENTRAL DIVISION

CONNERSVILLE AVCO INDIANA

....let's have croquettes!

BY BETH MERRIMAN
PARADE'S FOOD EDITOR

CRISPY CROQUETTES, when served with a flavorful sauce, make a fine main dish for luncheon or dinner, and provide a delicious way to serve left-overs. This new recipe will tempt you to serve them more often. The cereal base is easy to prepare and cooking is quick in the oven. Easy on the budget, too.

Baked Salmon Croquettes

1½ cups water	1 tbsp. finely chopped parsley
⅔ cup farina	Dash tabasco
¾ teaspoon salt	4 teaspoons grated onion
1 cup flaked salmon	⅛ teaspoon pepper
1 tablespoon lemon juice	1 egg

1 cup crushed corn flakes

Bring water to boiling point, gradually add farina and salt, stirring constantly until thickened. Cook 5 minutes. Flake salmon with a fork; add to farina with lemon juice, parsley, tabasco, grated onion and pepper. Form into 8 cylinders. Beat egg. Dip croquettes in egg; coat with corn flake crumbs. Place on baking sheet; bake in moderate oven, 350°—375°F., 20 minutes. Serve with egg sauce made by adding 2 sliced hard-cooked eggs to 1½ cups medium white sauce. Yield: four servings.

Variations

(In each case omit salmon and lemon juice)

HAM CROQUETTES: Add 1½ cups ground ham or luncheon meat and 1 teaspoon dry mustard. Serve with green pea sauce made by adding 1 cup canned or cooked peas to 1½ cups medium white sauce.

CHICKEN CROQUETTES: Add 1½ cups finely cut chicken and ½ teaspoon curry powder. Serve with mushroom sauce made by adding ½ cup milk to 1 can condensed cream of mushroom soup.

CHEESE CROQUETTES: Decrease grated onion to 2 teaspoons. Add 1½ cups grated cheese and ½ teaspoon dry mustard. Serve with mustard sauce made by adding ½ teaspoon tabasco and 2 teaspoons dry mustard to flour for 1½ cups medium white sauce.

Baked Croquettes, a new recipe, can be varied in many ways to solve left-over problems.

Farina, cooked to a stiff mush, is the basis of baked croquettes.

After all ingredients are added, form mixture into 8 cylinders.

Dip croquettes in beaten egg and coat with crushed cornflakes.

Mrs. Aleta Maurer, part owner of a New York automatic laundry, shows one of the paintings displayed there to a prospective customer.

SOAPSUDS ART

The customers come to scrub their clothes, but stay to look at the watercolors on the wall

ART WILL OUT — and in the strangest places.

It has been brought to the world's attention in alleys, restaurants, living-rooms, taxicabs, cellars and cells. But perhaps none of these impromptu galleries are as odd as a self-service laundry where soiled linen is scrubbed into respectability.

Scene for this paradox of painting is a walk-down store in Manhattan's lower East Side. Here 22 practical machines take over mother's hardest chore. Directly overhead hang 20 water colors painted by able artists. The contrast between chugging washers and impressionistic landscapes suggests that one benefit, at least, of the machine age is that it has given us a good deal of time for artistic pursuits.

Izzy Redman, ex-Navyman and prizefighter, and his partner, Mrs. Aleta Maurer, are proud to be indirect patrons of art. And they're pleased, too, that their indulgence has increased their business.

A soap salesman first approached them with the idea. He had a friend who was a member of the Greenwich Village Art Center. Some of the artists were looking for a place to exhibit their pictures. Like other creative people they were not happy about their talents languishing in closets, attics or any other place unseen.

Convinced by the salesman that it would be unique as well as decorative, Redman consented to have the pictures hung on his walls.

As for the artists, they reasoned that the laundry was as good a place as some galleries, anyway. Everybody had washing to do and most everybody liked to look at good pictures.

The deal was consummated, the primary motivation being art, not profit.

Ordinary folk, as well as art students and professional painters have been coming in ever since. And well-meaning kibitzers who had at first cautioned against the crazy idea are now sharing some of the local limelight.

The watercolors are largely landscapes, and were mostly done by Robert E. Borgatta, Margaret Clark, Florence Daly, Bertram Goodman and Allen Townsend Terrell. Prices range from $15 to $150. Up to now there has been considerable interest but no sales.

Proprietors Maurer and Redman are nevertheless pleased with the results. "One guy," says Redman, "came all the way from uptown in the rain to see the pictures. He didn't want to get in for nothing, so he brought along a bag of laundry to wash while he looked."

Heavenly Together! Betty Crocker's Spicy Chiffon Cake an

May Party Peaches

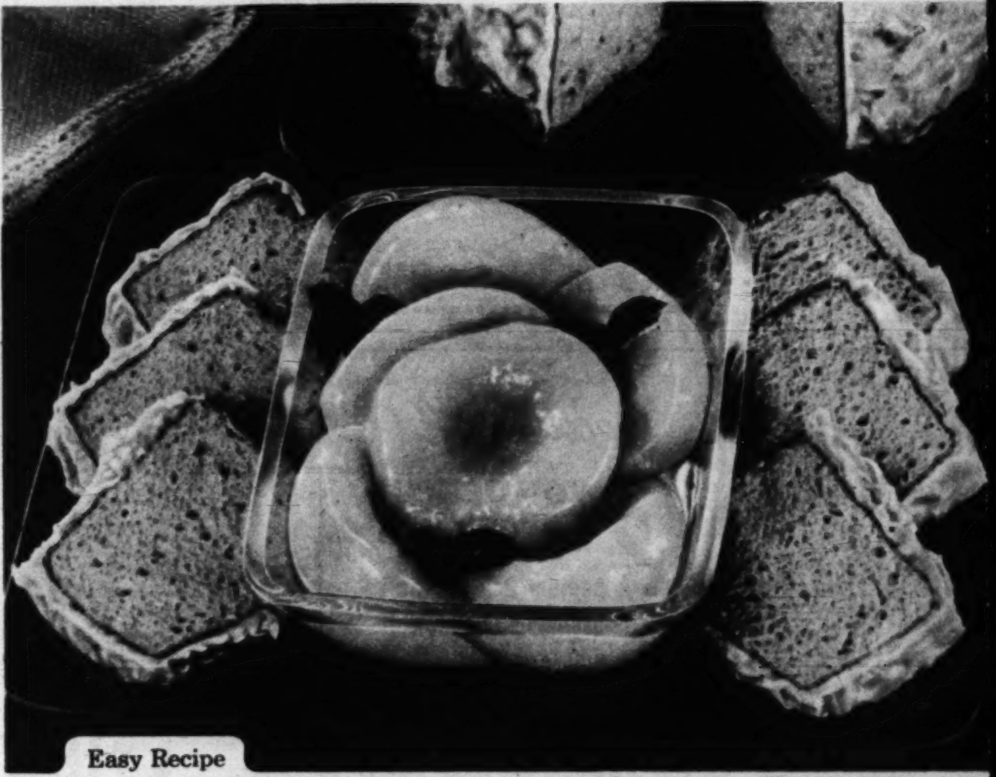

Easy Recipe

May Party Peaches

1 #2½ can cling peach halves
¼ cup granulated sugar
1 tablespoon chopped mint leaves, or few drops mint extract
2 tablespoons lemon juice
⅓ cup orange juice

Drain peaches, reserving syrup. Combine syrup and sugar; boil 2 minutes. Remove from heat; add mint and fruit juices. Cover; let stand until cool. Strain over peaches. Chill peaches in syrup. Serves 4 to 5.

Note: A recipe for Betty Crocker Spicy Chiffon Cake is now available on Gold Medal "Kitchen Tested" Flour and Cling Peach displays at your grocer's, or write Betty Crocker, General Mills, Minneapolis 1, Minn., for the complete Gold Medal Spicy Chiffon Cake recipe.

Peaches Family Style

Luscious sun-gold California cling peaches spooned right from the can! By far the biggest, brightest, best-liked peaches your grocery money can buy! Full of real fresh-picked peach flavor. Smooth, firm texture. Deep golden color. Exactly the peaches you want for pies, cakes, desserts, salads; or to help make other foods go farther. A smart buy! Priced right. Hundreds of uses. Keep them handy for company or everyday good eating.

Copyright 1949, Cling Peach Advisory Board

Check the label • Make sure they're full-flavored "clings"

Canned Cling Peaches from California

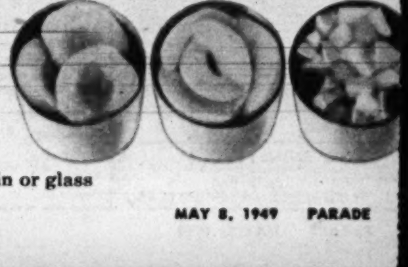

Canned Halves • Canned Slices • Canned Fruit Cocktail—in tin or glass

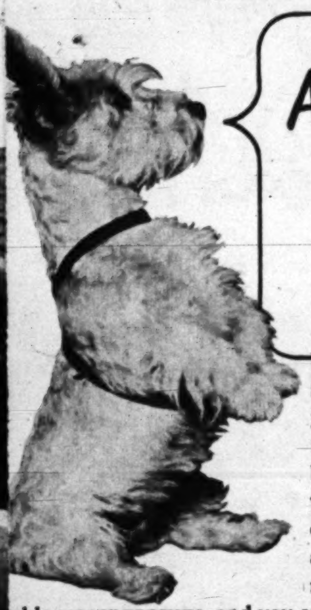

A BALANCED DIET SETS ME UP!

He knows what he *likes*— you should know what he *needs.* MILK-BONE TINY-BITS fill the bill both ways! Served with plain warm water, they supply food elements dogs are known to need. But add able scraps or soups, and you can cater to your log's *individual* tastes and nutritional needs! *Thrifty* to feed since you pay for *concentrated* nourishment only—add the liquid ater. Order some today!

Guaranteed by Good Housekeeping

MILK-BONE TINY-BITS contain nutrients your log needs: Vitamins A, ₁, B₂, D, and E... Meat Meal... Fish Liver Oil ...Whole Wheat Flour ...Minerals...Milk.

BAKED BY TIONAL BISCUIT COMPANY

National Biscuit Co., Dept. P-6. **FREE SAMPLE**
444 W. 15th St., New York 11, N. Y.
Send me *free* MILK-BONE TINY-BITS. Also Booklet: "How to Care for and Feed Your Dog." (Please print. Paste coupon on penny postcard if you wish.)
Name ....
Address ....
City and State ....
This offer good in United States only

IT'S New! IT'S Beautiful! wear it 3 WONDERFUL WAYS

- A peplum 2 Piece Suit
- A stunning sunback dress
- A pinafore with separate full length jacket

Sunny Suit
Your Favorite
SUMMER OUTFIT

Amazing Value! only 3.98 2 for 7.85

Order No. 1102 — In wonderful, washable striped, cotton, white pique trimmed.
COLORS: Navy and Powder Blue Combination, or Brown and Green Combination, both with white.
SIZES: 9, 11, 13, 15; 12, 14, 16, 18, 20.

florida fashions, inc.

FLORIDA FASHIONS, INC., SANFORD 373 FLORIDA
Please send .... "Sunny Suit" dresses (No. 1102) at $3.98 each (2 for $7.85) plus postage and C.O.D. charges. If not fully satisfied, I may return purchase within 10 days for refund. (You save C.O.D. fee by enclosing purchase price, plus 20c postage. Same refund privilege.) (B)
Circle Color: Navy Brown
Circle Size: 9 11 13 15 12 14 16 18 20
Name
Address
City Zone State

END NO MONEY!
Ve Mail Immediately
ULL SATISFACTION OR MONEY BACK!

Swiss Guards are always on duty in the Vatican's Sala Clementina where Pope Pius XII holds most of his public audiences. Visitors bound for private audiences pass through chamber to the Pope's library.

Visit to the Vatican

For Catholics and non-Catholics, it is an experience which explains the momentum of the faith during the ages. A Papal audience is its climax

TO MORE THAN one out of every three churchgoing Americans, the living symbol of their faith is quiet-speaking, 73-year-old Eugenio Maria Guiseppe Giovanni Pacelli, whom the world knows best as Pope Pius XII.

As the temporal leader of the world's 375 million Roman Catholics, Pius XII is the 260th successor to the See of Peter. He is also chief of state of the world's tiniest sovereignty, the State of Vatican City.

This summer, thousands of vacationing Americans—Catholic and non-Catholic alike—will mingle with visitors from all over the globe in the Vatican City. Many will meet the Pope.

As one of the world's best-known figures, Pius XII is surprisingly accessible to visitors.

Americans in Rome seldom experience difficulty in arranging for a Papal audience. When requested, the American Catholic Club, the North American College or the Irish-American Brothers will make necessary arrangements.

Their only requirement — is that the visitor carry a letter of introduction from some responsible person—a local priest, for example.

Whether the visitor sees the Pope alone or in a group depends upon the type of audience.

THE AUDIENCES DIFFER

Private audiences are usually restricted to visiting dignitaries and church officials. They are concerned primarily with the conduct of church affairs. *Special* audiences are private, too, in that the visitor is ushered into the Pope's presence alone. They are shorter than the so-called private audiences, more in the nature of social calls. *General* audiences are granted to groups.

Bound for an audience, the visitor to the Vatican follows a path redolent of history. Photographs on these pages show scenes he encounters on his way to an audience with Pius XII.

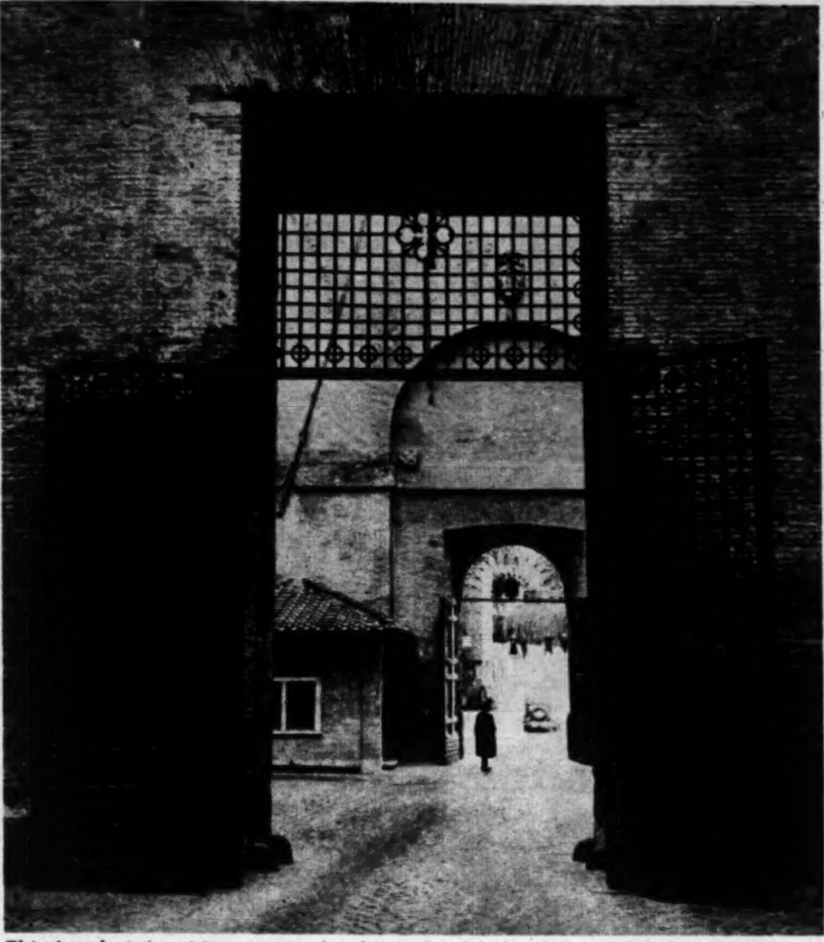

This is what the visitor sees as he drives through the gate, one of four leading into the Vatican. Papal arms, mounted over the entrance, can be seen through iron grillwork.

In Candelabra Hall, visitor leaves his topcoat, presents his invitation to the *Camerlengo* or chamberlain. Uniformed *Sendari* carry Pope in his chair from his apartment.

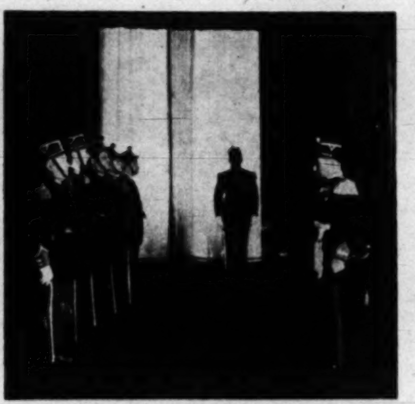

Visitor proceeds to the Sala di Cantone. Here he meets a unit of the Palatine Guard made up of Roman businessmen who are volunteers, draw no pay for their services.

An elevator carries the visitor to the second story of the Apostolic palace. It is not unusual for Pius XII to grant 14 or 15 audiences in the course of a single day.

Vatican gendarme salutes visitor as he strolls down gallery after leaving the elevator. Ceiling murals, elaborate arches are characteristic of Vatican architecture.

CONTINUED ON NEXT PAGE

Are you Suffering from

RHEUMATISM

FREE BOOK

TELLS OF PROVEN SYSTEM OF TREATMENT

If you suffer the aches, pains and discomforts of Rheumatism as manifested in Arthritis, Neuritis, Sciatica or Lumbago, SEND TODAY FOR THIS FREE BOOK which fully explains why drugs and medicine give only temporary relief and fail to remove the causes of the trouble—USE COUPON BELOW.

Pain and distress are nature's warning that something is wrong with your system—the parts of your body affected by pain are ONLY THE LOCAL SYMPTOM of what may be systemic or chronic constitutional disease.

Rheumatism is nearly always complicated and all bodily functions and vital organs are usually involved. It is futile to treat one or several causes—unless all are taken into consideration, you cannot expect to get better.

A proven specialized system for treating rheumatism and arthritis, combined with the Excelsior Springs world-famous mineral waters and baths, is fully described in a new book which will be sent FREE to anyone who will write for it. The book may be the means of saving you years of untold misery. Without obligation, send for this instructive book, "Rheumatism", today. It will be sent FREE—there is no charge, no obligation, so MAIL COUPON for this highly informative FREE BOOK today.

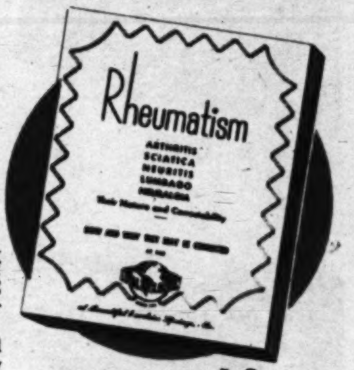

THE BALL CLINIC

Dept. 519B Excelsior Springs, Mo.

THE BALL HEALTH SCHOOL
(Sanitarium Building)

Government Sponsored
MILLION DOLLAR HALL OF WATERS
It is said Nature has provided here in Excelsior Springs a greater variety of mineral waters than in any other mineral spa in the world. Mineral waters used by the Ball Clinic come directly from the Hall of Waters.

THE BALL CLINIC BUILDING

30 years ago, the Ball Clinic inaugurated institutional treatment of chronic diseases by systems that are essentially non-medical and non-surgical in character. They feature proven treating methods from the Medical, Osteopathic and Chiropractic professions—also, corrective diet, hydrotherapy and corrective habits of living. The outstanding growth and prestige of the Ball Clinic today is conclusive proof of the effectiveness of these systems.

Come to EXCELSIOR SPRINGS for your VACATION

Improve your health at THE BALL CLINIC—where you not only have the advantage of a proven correlated system of treatments for chronic conditions—but also where mineral water baths and the great variety of mineral waters from Excelsior Springs' world renowned spa are carefully and individually prescribed. Why not spend your vacation in Excelsior Springs—at The Ball Clinic—where health building, the foundation of happiness, is a definite goal. Make your vacation pay dividends in health!

MAIL TODAY

Ball Clinic, Dept. 519B
Excelsior Springs, Mo.
Gentlemen: Without obligation, please send me my FREE copy of your book, "Rheumatism".

Name ____________

St. or Box No. ____________

City ________ Zone ____ State ________

NOTE: Zone No. MUST be filled in.

The helmeted bussolante (conductor) above is one of the officers of the Noble Guard of the Vatican.

Prelates who will conduct visitors into the Pope's chambers consult together in the Hall of St. John.

Its heritage extends back to St. Peter

ONLY one-sixth of a mile in area, the Vatican City is so compact that a visitor can stroll across its widest point in less than 15 minutes.

Within its walled confines are a radio station and a railroad and many of the most precious art treasures of the Western world. The 1,000, more or less, chambers and chapels and corridors (no one has ever actually counted them) bespeak of Michelangelo Botticelli and Raphael. Dominating all, visible from window and walk, is the towering dome of majestic St. Peter's.

History—2,000 years of it—leans over the visitor's shoulder as he stands amid the magnificence of the architecture, feels the solemn antiquity of the museums and the library with its 60,000 manuscripts.

Seat of the temporal power of the Roman Catholic Church, the Vatican is also a symbol of the strength of Christianity, which means much to Catholics and non-Catholics alike.

Large audiences are held by the Pope in this room, Consistory Hall, where Pius confers with cardinals.

Frescoes high on the Vatican ceiling depict episodes from the lives of Jesus and the Twelve Apostles.

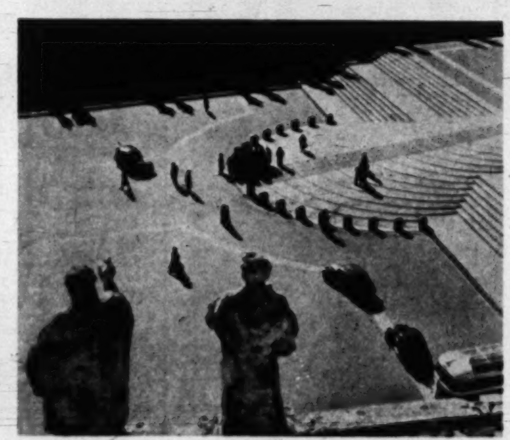

Looking from his own chambers, Pope Pius can see these steps leading to great court of St. Peter's.

At an audience attended by informally-clad Italian cyclists, Pope Pius has a greeting for each. THE END.

parade's

Picture Quiz

If you're a better-than-average movie-goer, you'll make a better-than-average mark on this week's quiz, which is largely based on Warner Bros. pictures. But even if you're so-so in your film-seeing, you'll find it fun. Answers are below.

1. In this scene from "Task Force," Gary Cooper plays a naval captain. Can you name the picture in which Cooper played as an Army sergeant?

2. June Haver and Ray Bolger portray Marilyn Miller, Jack Donahue in "Look for the Silver Lining." Who played George M. Cohan, Anna Held?

3. Here is Errol Flynn as he appears in "Montana." Can you give the titles of three other movies whose one-word name was that of a state?

4. Robert Alda, left, got his movie start as George Gershwin in "Rhapsody in Blue." Who played the role of Lorenz Hart in "Words and Music?"

5. In "Colorado Territory," with Joel McCrea, Virginia Mayo portrays a half-breed. Name two other actresses who played half-breed roles.

6. Joan Crawford and Zachary Scott with Michael Curtiz directing team in "Flamingo Road." In what Academy winner did these three cooperate?

7. In "John Loves Mary," Ronald Reagan plays the part of an Army man. Can you name three other pictures in which he held military rank?

8. Here are Bruce Bennett, Robert Hutton, James Brown and Wayne Morris in "Younger Brothers." What two other family gangs have been filmed?

QUIZ ANSWERS: 1. "Sergeant York." 2. James Cagney and Luise Rainer. 3. Arizona, Oklahoma and Wyoming. 4. Mickey Rooney. 5. Wanda Hendrix in "Ride the Pink Horse" and Jennifer Jones in "Duel in the Sun." 6. "Mildred Pierce." 7. "Voice of the Turtle," "Brother Rat," "This Is the Army." 8. The Jameses and Daltons.

Keeps you regular

and it's good for you

JUICE OF ONE FRESH LEMON | IN A GLASS OF WATER | FIRST THING ON ARISING

For most people, a daily glass of lemon in water, when taken first thing on arising, makes harsh laxatives entirely unnecessary.

This simple, natural fruit drink insures prompt, normal elimination day after day.

Here's a sure way, most people find, to avoid laxatives which irritate the digestive tract and impair nutrition! Lemon in water simply helps your system regulate itself. And it's an aid to health in many other ways besides.

Lemons are Important to Health

Lemons are among the richest known sources of vitamin C, which you need *every day*. They supply valuable amounts of B_1 and P. They help prevent colds. They alkalinize and aid digestion. Why take harsh laxatives when lemon in water is effective and *good* for you?

Not too sharp or sour, lemon in water has just enough tang to be refreshing: clears the mouth, wakes you up. Try it 10 days. Give it time to establish regularity for you.

Lemon in Water first thing on arising

California Sunkist

PIMPLES

Try scientifically medicated Cuticura for the prompt relief of externally caused pimples; also to soften tips of

BLACKHEADS

for easy removal. Preferred by many *doctors* and *nurses*, used regularly in certain *hospitals*. 70 years' success. Buy at your druggist *today!* Economical.

CUTICURA SOAP and OINTMENT

An Operation On a Blue Baby

One of the great surgical triumphs of our time is the ability of doctors to save the lives of "blue babies." These infants, condemned to slow death for lack of blood circulation, are given life and health by an operation involving the heart itself. PARADE saw such an operation, next week shows you what happened.

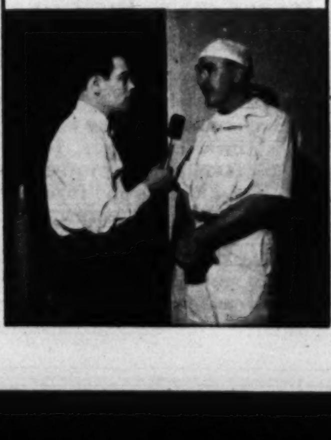

FALSE TEETH WEARERS Now Chew Steak

Do you feel miserable because your dental plates slip? Then here's wonderful news about a remarkable new *cream* so superior to messy powders that you'll bless the day you tried it!

It's called STAZE, and it lets thousands chew steak, corn, apples — almost as if they didn't have false teeth!

STAZE seals edges TIGHT! ... STAZE more effectively keeps out annoying food particles. Get economical 35¢ STAZE today at any drug counter. Sold on money-back guarantee.

STAZE HOLDS PLATES TIGHTER, LONGER

Eyes Tired?

Two Drops

Quick Relief!

MURINE FOR YOUR EYES

SORE CORN? DON'T MOURN!

BLUE-JAY CORN PLASTERS with NUPERCAINE*

Give You GREATER Relief!

Have carefree feet. Anesthetic Nupercaine, exclusive with BLUE-JAY, curbs surface pain! Gentle medication loosens "core" — lift it out in a few days! Get BLUE-JAY, at drug counters everywhere. Free booklet! "Your Feet and Your Health." Write Dept. PR5A.

Stays on Because It Wraps on

*Reg. U. S. Pat. Off. by Ciba

BAUER & BLACK — BLUE JAY

Division of The Kendall Company Chicago 16

Tampax is only one-ninth the size—

Disposal of monthly sanitary material can be very embarrassing—to hostess AND guest

Doesn't plain common sense tell you that you don't need a large, bulky mass of external material for the purpose of monthly sanitary absorption?... Ask for *Tampax* at any drug or notion counter. You will receive a whole month's supply so compact it will go into your purse — about one-ninth the bulk you are accustomed to carry home. Invented by a doctor for "internal" use, Tampax comes in slim disposable applicators containing *only* pure surgical cotton. Insertion is quick, easy. When in place, you cannot feel the Tampax! No belts or pins. No odor. No bulges under clothing. Millions of women in over 75 countries have adopted Tampax. Large economy size lasts about 4 months. Buy now for *next* month! ... Tampax Incorporated, Palmer, Massachusetts.

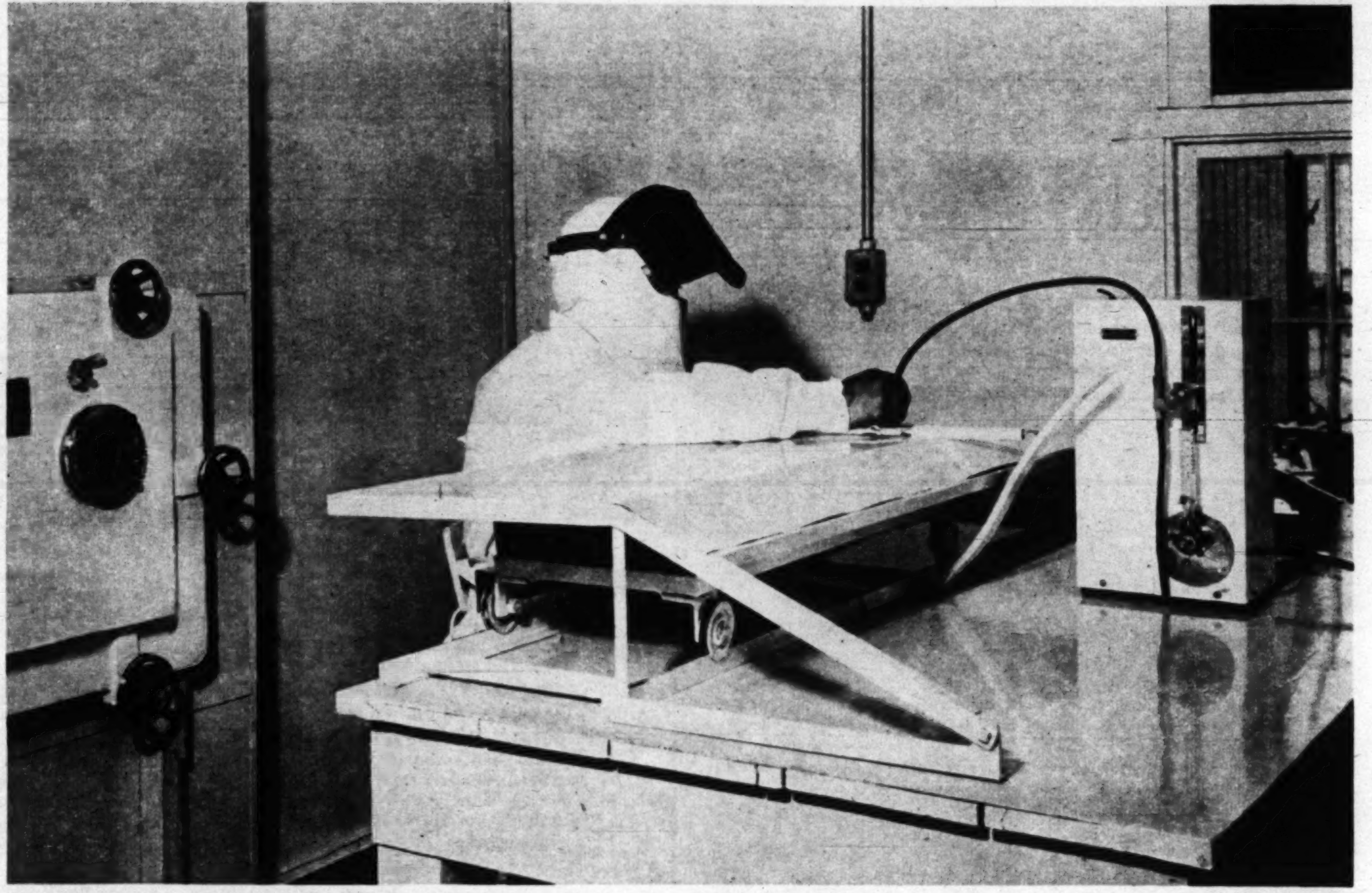

Powerful new germ-killer, Bacitracin, must be handled under sterile conditions. In the factory, vials of the product are filled with liquid form of drug in area rendered germ-free by ultra-violet light. Technician uses shade to protect his eyes against the rays.

Dora's DOWN

PERIODIC PAIN

Midol acts three ways to bring relief from menstrual suffering. It relieves cramps, eases headache and it chases the "blues". Dora now takes Midol at the first sign of menstrual distress.

Dora's UP WITH MIDOL

LITTLE MISS TRACY'S DRUG

It's called Bacitracin, and it can heal infections that penicillin can't touch

By LAWRENCE GALTON

AMONG THE GERM-KILLERS that have been reported out of the laboratories recently, one of the most exciting in a practical, down-to-earth way is a powerful new drug called Bacitracin.

Already available to your doctor, it hits a multitude of skin and eye infections, common ones that plague children and adults. Frequently, in such infections, it eliminates the need for the surgeon's knife, does away with lancing, drainage and extended misery.

When a young boy recently developed a dangerous abscess close to his left eye, Bacitracin was simply injected into the base of the pus-filled mass. Within 24 hours, the abscess was under control and risk of germs invading the skull was gone.

An elderly man with a carbuncle the size of a silver dollar in the back of his neck was running a temperature of 103°. It seemed imperative to operate at once.

But surgery was put off 24 hours and late one evening Bacitracin was injected. By next morning, temperature was normal and the carbuncle had receded until it was almost level with the skin. One more injection and the lump was gone.

Bacitracin has been equally effective in boils, infected fingers, infected wounds, ulcers, skin lesions, infected eczema and impetigo. In drop form, it has also proved powerful against eye infections.

THE AUTHOR of this article is well known in the field of scientific and medical reporting. He interviewed numerous doctors and medical researchers to obtain material for this report on Bacitracin.

The new drug not only is potent against many germs which are susceptible to penicillin; it is also deadly for others that resist penicillin. Moreover, in mixed infections, some of the various kinds of bugs present may rapidly destroy penicillin but rarely Bacitracin.

Even when the new drug is confronted with resistant germs, it still goes on to knock out those which are sensitive to it, improving the condition sufficiently so body defenses can deal with the remaining offenders.

Add another advantage: Virtually no hives or other sensitivity reactions to Bacitracin have been reported. This is an important fact since some drugs, when used on skin and mucous membranes, may produce such severe reactions that treatment has to be stopped. In fact, dermatologists often advise against penicillin ointments because of the high sensitivity rate. And applied to the eyes, such ointments produce reactions one time in four.

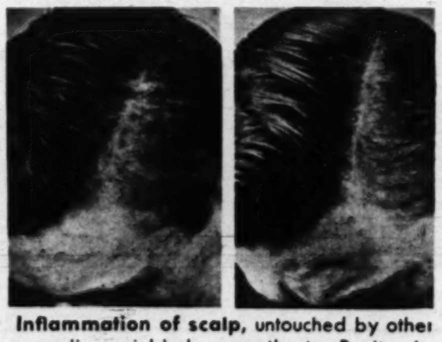

Inflammation of scalp, untouched by other remedies, yielded promptly to Bacitracin.

Bacitracin was discovered six years ago when Margaret Tracy, then a seven-year-old New York girl, was struck by a truck and suffered a compound fracture of the leg. In studying the bacteria discovered in her dirty wound, Miss Balbina Johnson, research assistant in the Laboratory for Bacteriological Research at Columbia University's College of Physicians and Surgeons, then working under the direction of Dr. Frank Meleney, found that one organism had the power of halting the growth of other germs.

LITTLE MISS TRACY'S WONDER DRUG

They isolated the material produced by this organism, purified it and named it Bacitracin in honor of little Miss Tracy. Then they began tests on 100 unselected patients of all ages with infections commonly seen in any surgeon's office or the out-patient clinic of any hospital.

Eighty-four were serious cases and in 29 of them penicillin and sulfa drugs hadn't helped. Yet the new chemical produced favorable responses in 88, with many of them escaping surgery. Thirty-one of the cases improved dramatically within 72 hours, some requiring only a single treatment with Bacitracin.

One patient with a large face abscess and another with a deep abscess on the chest wall felt so much improved after one injection that they didn't return

AMAZING CREAM REMOVES UNSIGHTLY HAIR *QUICKLY*, SAFELY

Acts Below "Razor Line" Without Cutting or Scraping Legs

The modern way to remove ugly hair from your legs is with *Neet** Cream Depilatory. It works deeper than a razor, below the surface of the skin. Safer too from razor cuts and scratches. Neet leaves tender skin soft and smooth, free from razor stubble. Just apply Neet like any cream, then rinse off and hair disappears like magic.

Production of the drug is an involved process and only part of the plant is shown here Commercial Solvents Corp., Terre Haute, Ind., is the country's only commercial producer.

until the third day when their abscesses were found to be healing. Two others with finger infections of the type that almost always require incision were cured with a single injection.

When the son of a medical school professor had an active infection around an ingrowing toenail, the excessive portion of nail and its bed were removed and the wound dressed with Bacitracin ointment. Two days later, inflamation was gone and the wound was clean; in two more days it had closed itself.

In cases of impetigo, one of the most common of all skin diseases, the ointment caused almost immediate cessation of inflammation and discharge.

Other investigators have tried the new drug. One group of doctors used it in 165 patients with a wide variety of pus-producing (pyogenic) skin infections and got good results—including the cure, within an average of seven days, of ten cases of infectious eczematoid dermatitis, an inflammation of the skin resembling eczema.

There have been indications that the ointment heads off scarring in acne.

Dr. Frank Meleney (above) participated with Miss Balbina Johnson in drug's discovery.

Other doctors have reported its value in eye infections. In styes and in conjunctivitis, for example, the drug in drop form or as an ointment placed just under the eyelid had cleared up the inflammation in 24 to 48 hours.

While recommended so far only for local application to skin and eyes, other possible uses for Bacitracin are in the offing. In nose drop and lozenge form, it seems to have value in common cold complications, sore throats and sinus trouble — apparently more value than penicillin and without any of the latter's side reactions. There's an exciting possibility that, taken orally, it may be valuable in gastro-intestinal troubles like amebic dysentery and chronic ulcerative colitis.

INTRA-MUSCULAR INJECTIONS

Then, too, not long ago, when other drugs had failed and a young man was expected to die within 48 hours from peritonitis caused by a ruptured appendix, Bacitracin was injected into his muscles. It brought his temperature down and the infection under control within 24 hours. So far, in 105 experimental cases, intra-muscular injections have helped in 70 percent — often, very dramatically.

The trouble with intra-muscular injection is that there is some indication of kidney irritation and the possibility of kidney damage must be kept in mind by the doctor. But researchers hope to produce a purer form which will eliminate even that possibility entirely in the not-too-distant future.

Meanwhile, whatever its promise for tomorrow, Bacitracin has an exciting enough present knocking out—quickly, simply, safely—many of the skin and eye infections that are common plagues.

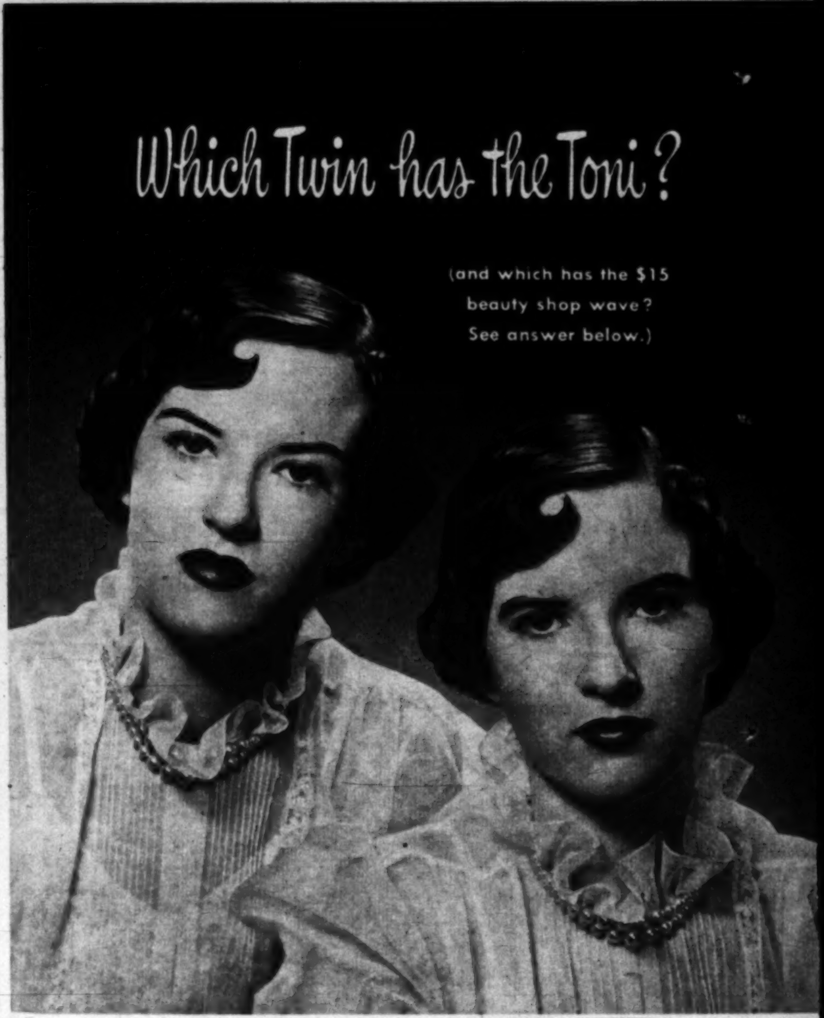

Here's why more than 2 million women a month choose Toni Home Permanent!

It's the Wave with the Natural Look! Even on the first day a Toni wave looks silky-soft and natural! Because the famous Toni Waving Lotion is far different from harsh, salon type solutions. Toni is a gentle creme lotion that just coaxes your hair into soft, lustrous waves—the most natural-looking waves and curls you ever had!

It's Guaranteed to Last for Months! Toni is a creme cold wave that lasts till your hair grows out and is trimmed off. What's more, Toni is guaranteed to look every bit as lovely as the most expensive beauty shop permanent—or your money back! No wonder more women use Toni than all other cold waves combined!

It's the World's Most Popular Permanent! Women prefer Toni because you can get just the amount of curl you like—from loose, casual waves to a halo of lovely ringlets. You're sure of success because Toni has given more than 67 million perfect permanents. Including every type of hair that takes a permanent—even gray, dyed, bleached or baby-fine hair! Yet the Toni Deluxe Kit with re-usable plastic curlers costs you only $2 . . . the Toni Refill just $1.

Which Twin has the Toni? Jane and Joyce Willey want to look their loveliest every day because they've chosen dancing for a career. Jane, at the left, has the Toni. She says: "My Toni looks so soft and natural . . . I can see why it's the world's most popular permanent!" And Joyce says: "Next time Toni is my choice, too!"

The wave that gives that natural look . . . Toni

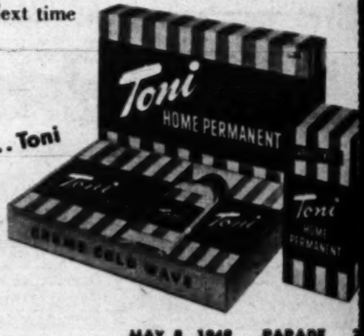

Guaranteed by Good Housekeeping

LOOKS AND WASHES LIKE BAKED ENAMEL!

KEM-GLO

MIRACLE LUSTRE FINISH

Amazing NEW paint discovery by the makers of Kem-Tone!

One gallon of KEM-GLO does the average Kitchen—walls, woodwork, cupboards!

Lustrous, easy-to-keep-clean finish for kitchens, bathrooms and finest woodwork

***KEM-GLO** looks for all the world like baked enamel!* So smooth! So lustrous! Such satiny gloss!

WASHES LIKE BAKED ENAMEL! KEM-GLO'S porcelain-smooth surface cleans like magic!

SO EASY TO USE! KEM-GLO flows on like a breeze! One coat covers most surfaces! No primer, no undercoater needed!

BEAUTIFUL! KEM-GLO colors are decorator colors! KEM-GLO Stay White, *really stays white! Will not turn yellow!*

ONLY $2.39 QUART

1. READY, EASY TO APPLY!
2. ONE COAT COVERS!
3. NO PRIMER!
4. NO UNDERCOATER!
5. DRIES IN 3 TO 4 HOURS!
6. WASHABLE! SCRUBBABLE!

DISTRIBUTED BY:
Acme White Lead & Color Works, Detroit
W. W. Lawrence & Co., Pittsburgh
The Lowe Brothers Co., Dayton
John Lucas & Co., Inc., Philadelphia
The Martin-Senour Co., Chicago
Rogers Paint Products, Inc., Detroit
The Sherwin-Williams Co., Cleveland

Gives your rooms the "Million Dollar Look" for only $3.79 gal.!

Kem-Tone
MIRACLE WALL FINISH

Made with oil . . . mixes with water! Now in lovely new decorator-styled colors for living rooms, dining rooms, bedrooms!

Insist on Genuine KEM-TONE and Genuine KEM-GLO! Sold at Leading Paint, Hardware and Department Stores! There's a dealer near you!

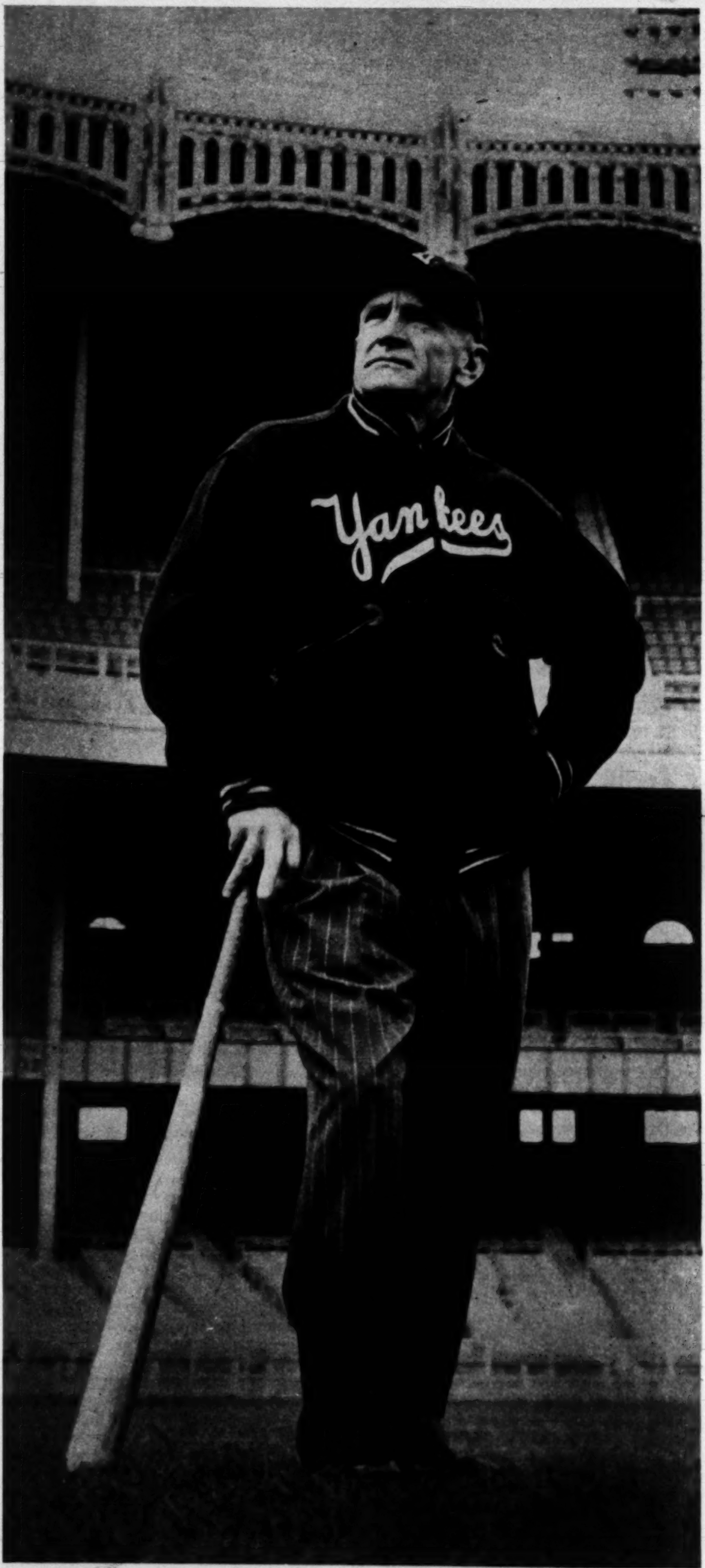

In Yankee Stadium—"the House that Ruth Built"—Charles Dillon "Casey" Stengel, fifth Yankee manager in the last three years, dreams of bringing a pennant to New York.

Casey Stengel

A Kansas City dentist with a talent for drolleries steps into the job with baseball's highest mortality rate—pilot of the New York Yankees

By FRANK DE BLOIS

THERE ONCE WAS A TIME when the manager of the New York Yankees had the safest and most enjoyable job in baseball. But today his life expectancy is only slightly greater than that of a tight-rope walker with St. Vitus dance, and his woes are of Job-like dimensions.

In 28 years — from 1918 until 1946 — the Yankees employed a total of three managers. In the last three years they have employed five.

Latest in this suicidal line of succession is a 58-year-old Kansas City dentist named Charles Dillon "Casey" Stengel. So gifted is he as wit, raconteur and pantomimist that when sportswriters were told of his appointment they passed over lightly the fact that in previous managerial trials with Brooklyn and Boston he had never been able to lead either team out of the murky jungles of the second division.

"Casey may not win the pennant," one of the writers remarked, "but you can bet he'll leave us laughing when he says good-by."

To most writers, Casey's chances of capturing the American League pennant with the slightly shopworn athletes currently employed by the Yankees seem dim indeed. They hinge on outfielder Joe DiMaggio's heel, outfielder Charlie Keller's back and shortstop Phil Rizzuto's arm, none of which are now what they once were.

Stengel, however, is inclined to take an optimistic view of the future awaiting him.

"This may not be the greatest Yankee team ever invented," he says. "But, oh my, you should have seen those teams I had over in Brooklyn."

Both of Stengel's major league debuts —as a player and as a manager — were made with the Dodgers. The former took place in September, 1910, when Casey, who had been employed as an outfielder in Kankakee, Ill., while taking a correspondence course in dentistry, stepped off a train in New York carrying a cardboard suitcase and wearing a celluloid collar with round corners.

"It was too late to go to the park," Stengel recalls, "so I checked into a hotel on 48th Street. Back home they had told me to watch my belongings when I got to New York, so I hid my suitcase under the bed, locked the door of my room and went down to the lobby and sat there facing the elevator. If someone swiped my suitcase, I was determined that I'd get him as soon as he stepped out of the cage.

"About midnight I went upstairs, fished out the suitcase, took it to bed with me and slept until morning."

With the Dodgers Stengel developed rapidly as a player and practical joker. On one occasion he persuaded the Dodgers' manager, Wilber Robinson, to catch a ball dropped from an airplane flying over the field during an exhibition game.

Robinson agreed and Stengel went along with the pilot to drop the ball. At the crucial moment, with 20,000 fans looking on, Stengel pocketed the baseball and instead dumped a basket of grapefruit on his employer below.

Shortly thereafter he was transferred to the Pittsburgh Pirates.

In 1919 Stengel became the property of the Philadelphia Phillies and in 1922 was sold to the New York Giants.

With the Giants, who won four consecutive pennants under the leadership of the irascible John McGraw in the early 1920s, Stengel hit his peak as a player. His two home runs won two games for the Giants in the World Series of 1923. But despite this substantial performance, he was traded to the Boston Braves.

Yankee stars Joe DiMaggio, Charlie Keller, Hank Bauer, Tom Henrich, key men in Stengel's plans, test legs in training.

Today he is inclined to blame this misfortune on the fact that on one occasion while playing for the Giants he doffed his hat during an argument with an umpire —and a pigeon flew out.

"McGraw didn't go for the comedy," he recalls.

Eventually McGraw forgave him, and in 1925 the Giants' leader offered him the managerial reins of the Toledo Mud Hens, then a Giant property.

TOLEDO WINS PENNANT

Stengel managed the Mud Hens for six years, winning the American Association pennant in 1927. In 1931 he rejoined Brooklyn as a coach and in 1934 he succeeded Max Carey as manager of the Dodgers.

The years that followed, in Stengel's lexicon, were "the darkest days since the Sack of Rome." For the Dodgers of the 1930s, mired in the dank confinement of sixth or seventh place, were among the lowliest of the low.

So futile were the Dodgers in those lean years that members of the team often fell asleep on the field. One afternoon Stengel walked to the mound to remove his pitcher, Boom-Boom Beck, who was receiving his customary pasting. In a mild fit of pique, Beck refused to leave.

LIVE-WIRE FIELDING

Instead he slammed the ball against the right-field fence. The Dodgers' right-fielder, who had been dozing on his feet, chased it into a corner and made a perfect throw to second base.

"Gee," he said later, "I thought the game was still going on."

Lethargy among players on slumping teams has long plagued baseball's managers. Once, after losing five straight, Stengel found his Dodgers in the clubhouse calmly discussing the stock market.

"Boss," one of them asked, "what's a good buy in the market these days?"

"Pennsylvania Railroad," snapped Stengel. "They're going to get a lot of business when I start shipping you bums back to the minors."

Late in the season of 1935 the Dodgers became enmeshed in a losing streak of alarming proportions. In desperation, Stengel called his players into the dugout, gave them a pep talk.

During the infield practice that followed, outfielder Frenchy Bordagaray accidently skulled his manager with a bat. Stengel went to a hospital and the Dodgers went on to win the game.

The following day, Stengel summoned his heroes before him again.

"Boys," he said with sarcasm, "I want to keep this one-game winning streak going. How can we do it?"

"Boss," said Bordagaray, "yesterday I hit you on the head with a bat and we won. How about doing that before every game from now on?"

In 1937, never having lifted the Dodgers above fifth place, Casey was replaced by Burleigh Grimes. The following year he was appointed manager of the Boston Braves, a post he held until he was dismissed in 1944. That year he won a pennant for the Milwaukee Brewers.

Last year Stengel led Oakland to the pennant and a victory in the Coast League playoffs. This performance won him a contract which no longer is a sinecure.

"I was happy in Oakland," he says, "but going back to the majors—especially to New York—is too much to resist. I'm 58 and I may feel like 78 when the season ends. But right now I'm just 18 again."

MILLIONS NOW USE CHEWING-GUM LAXATIVE

Amazing Laxative Action Detours the Stomach

• Medical authorities say that one reason why laxatives may upset you is that they irritate the stomach.

But FEEN-A-MINT, the delicious chewing-gum laxative, works in an entirely different way! The action of FEEN-A-MINT'S special medicine actually DETOURS the stomach. That is, it does not act while in the stomach, but only when farther along in the lower digestive tract... where it should! Thus, FEEN-A-MINT does not upset the stomach!

And scientists say chewing makes FEEN-A-MINT'S fine medicine more effective — "readies" it so it flows gently, gradually into the system. You feel wonderful again quickly!

Try FEEN-A-MINT — at any drug counter — 25¢, 50¢, or only 10¢

FEEN-A-MINT

FAMOUS CHEWING-GUM LAXATIVE

Don't Be FAT!

R.D.X. Tablets help you to help yourself reduce

Take R.D.X. Tablets before meals to help you curb your appetite for unneeded foods. Between meals, R.D.X. Tablets help you stave off hunger that causes you to overindulge in fattening snacks. Reducing becomes more pleasant, a more enjoyable way of eating.

If your doctor has told you to take off weight, ask him about the wonderful new R.D.X. Tablets and Reducing Plan. R.D.X. Tablets contain *no harmful drugs.*

Let The Scales Show You. You do want to lose weight, don't you? Then buy a package of R.D.X. Tablets and follow the R.D.X. Reducing Plan.

You Lose Weight or Money-Back

At Your Drugstore

Saxolite Astringent Cream

Try this Astringent Cream and learn how its firming sensation to surface skin of face and neck will please you. Finish your daily toilet with a patting flourish of this Astringent Cream and you will never be without it. Get acquainted with Saxolite Astringent Cream today and enjoy a new cosmetic thrill. Sold at Cosmetic Counters everywhere.

STOP FOOT PAINS

OR NO COST!—Try Dr. Barron's GENUINE Foot Cushions for quick foot relief! They take painful pressure off callouses, corns, sore heels, aching arches—absorb foot shocks, help support weak arches. Light, ventilated, spongy. LIKE WALKING ON A PILLOW! Wear in any shoes. Dr. Barron says: "Relieves tired, aching feet from heel to toes." Send only $1.98 for A PAIR, or C.O.D. plus postage. State shoe size and if man or woman. 30-DAY TRIAL GUARANTEE. Money back if no blessed relief! ORTHO, Inc., 2700 BROADWAY, Dept. 1155, N.Y.C. 25

PIMPLES

DON'T SQUEEZE THEM! Instead brush on KLEEREX and see how amazingly fast it hides ugly pimples as it dries them—often on first trial. Not a greasy salve that pimples thrive on, but a soothing medicated liquid that relieves itch-drives redness out. Ask for **KLEEREX** at all druggists. *Double your money back if it fails.* 49¢

Emulating cat's agility, and with her fingers tense like its claws, dancer Norma Kaiser, 17, executes ballet leap. To dance with grace, Nimura insists, dancer must study the cat.

Dangling specially-made toy before one of his three pet Siamese, dancing teacher Yeichi Nimura studies secret of animal litheness.

Copy the Cat

You must if you're going to be a ballet dancer, declares teacher Yeichi Nimura

If ballet dancer Yeichi Nimura has the look and litheness of a young tomcat when he leaps, it's not by accident. It's because he's studied cats, made them the basis of his own dancing style and the style he teaches others in his studio atop New York's famed Carnegie Hall.

For long ago, Japanese-born Nimura recognized what cat fanciers have pointed out since the days of the Egyptians: that there is nothing more sinuous, more agile than a cat, no movement more nimble and lissome than its leap.

Taking this assertion seriously, Nimura bought a trio of Siamese, installed them in his apartment. Then he studied their jumps and lunges and had his students do the same. The result is a feline grace, smooth and controlled, which sets his style smartly apart from other ballet techniques.

Cat fancier Nimura keeps three in his city apartment, calls them Seika, Mme. Tang, Mr. Wang. Rooms are full of feline bric-a-brac.

With back arched and body tense, Nimura copies tense lunges of cat leaping for string. Nimura's "eagle in flight" ballet was inspired not by bird, but by sinuous leap of felines.

Tastier cookies prove this different molasses is better!

Molasses cookies are more delicious when made with Grandma's Old Fashioned Molasses because *this* molasses is mellow-sweet — never bitter. Grandma's is so sugar-rich it's free of all preservatives . . . *the only nationally sold brand that does not contain sulphur dioxide!*

GRANDMA'S OLD FASHIONED MOLASSES

You make WELSH RABBIT "party fare" when you flavor with

LEA & PERRINS Sauce THE ORIGINAL WORCESTERSHIRE

A favorite for over 100 years.

STOP FRETTING ABOUT FRECKLES Bleach Them Down with OTHINE

Use As Directed. At Drug Counters

Jousting In A Canoe

You're all wet when you lose while jousting in a canoe. Watch for pictures of the nautical version of the medieval sport — a match between two couples —in next week's PARADE.

Midget or giant, each G-E product must pass tough tests

The new quiet mercury wall switch on the left was operated a half-million times in tests before it was put into production. The big switch on the right, called a circuit breaker, was tested to shut off the total short-circuit current of the Grand Coulee power plant and the Northwest Power Pool. Every one of General Electric's more than 200,000 products must meet G-E standards of engineering and quality. All along the line they are designed to meet your needs and serve you faithfully.

You can put your confidence in—

GENERAL ELECTRIC

NEWER! BIGGER! BETTER!

The Washington Post COMIC CARNIVAL

34 COMICS plus parade PICTURE MAGAZINE

SUNDAY, MAY 8, 1949

NANCY

By Ernie Bushmiller

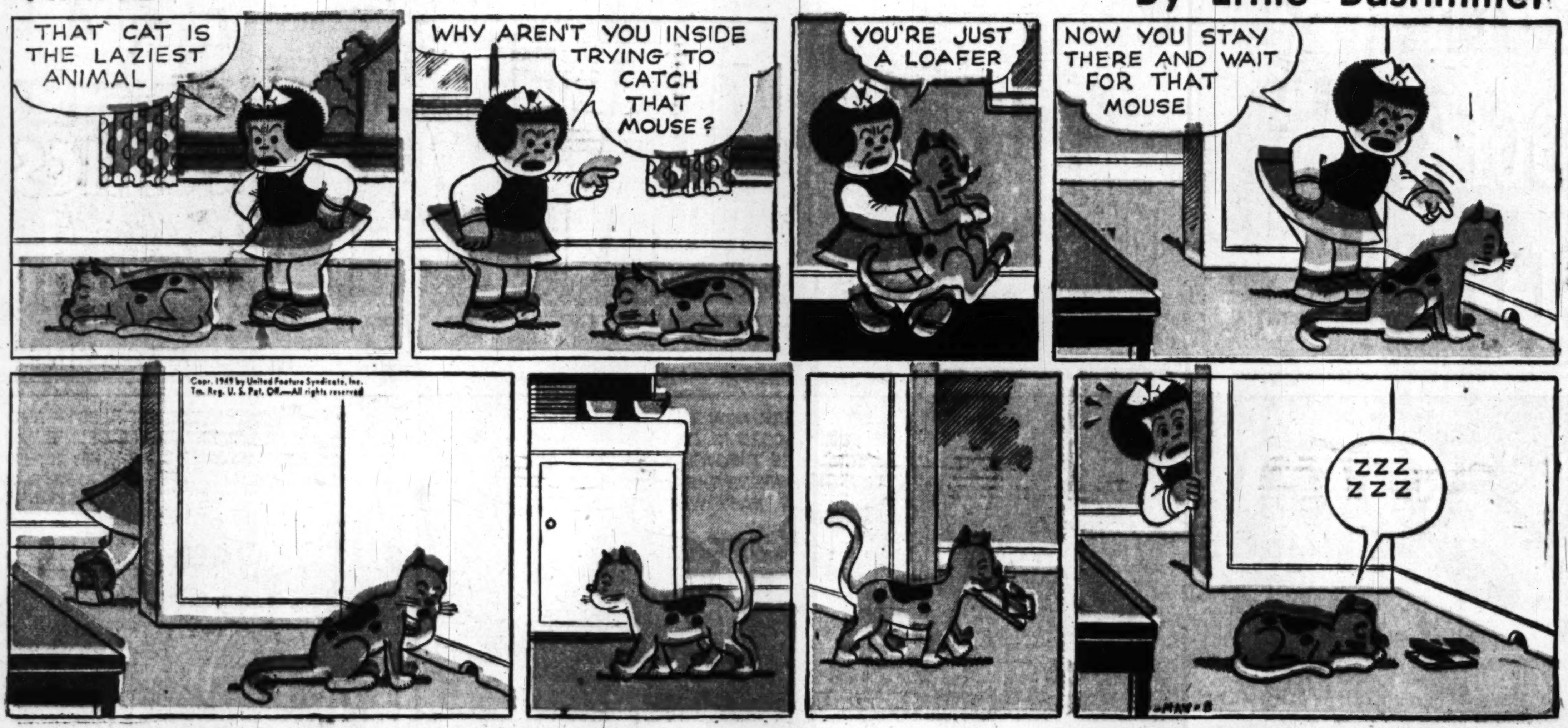

PENNY

Copyright, 1949, New York Herald Tribune Inc.

By Harry Haenigsen

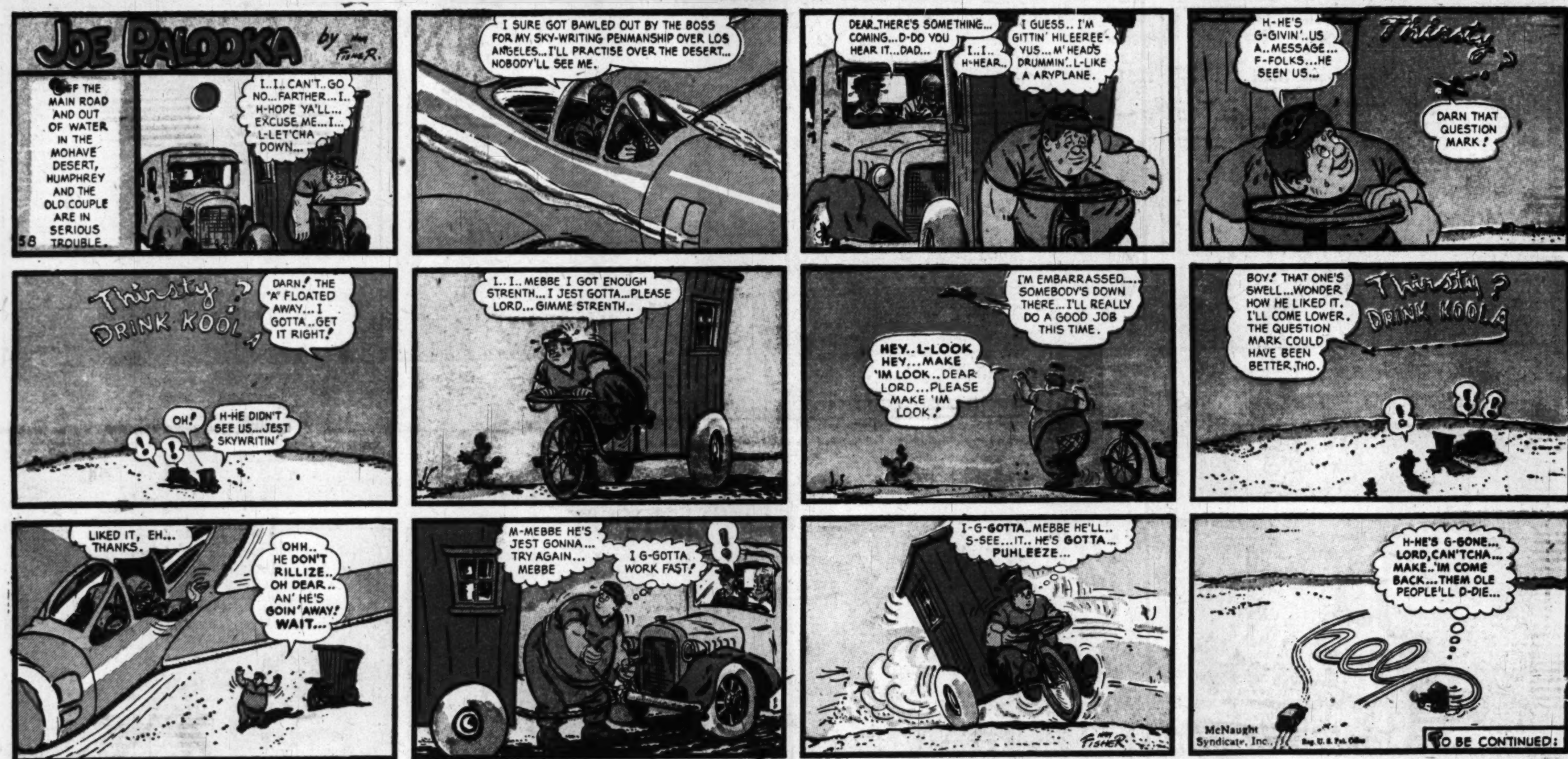

Advertisement *Advertisement*

Here's the WHITEST WHITE you can get from any soap!

What's more, Oxydol keeps clothes

White for Life!

WHITE FOR THE LIFE OF YOUR CLOTHES

YES! White the first wash... white the second wash... white the third wash ... white as long as you use Oxydol!

Many washday products have tried to give you Oxydol's amazing whitening results. But no soap in the world... try as it will... can surpass the whiteness you get from "Lifetime" Oxydol. But that's not all. If you continue to wash your clothes in "Lifetime" Oxydol, they'll look sparkling white, sparkling bright—the second wash, the third wash, through the months and years you wash them. Oxydol keeps them sparkling white... *white for the life of your clothes.* Seeing is believing! Try Oxydol in your very next wash.

Boys and Girls! Listen to The Post's QUIZDOWN—WTOP, 10-10:30 Every Saturday Morning

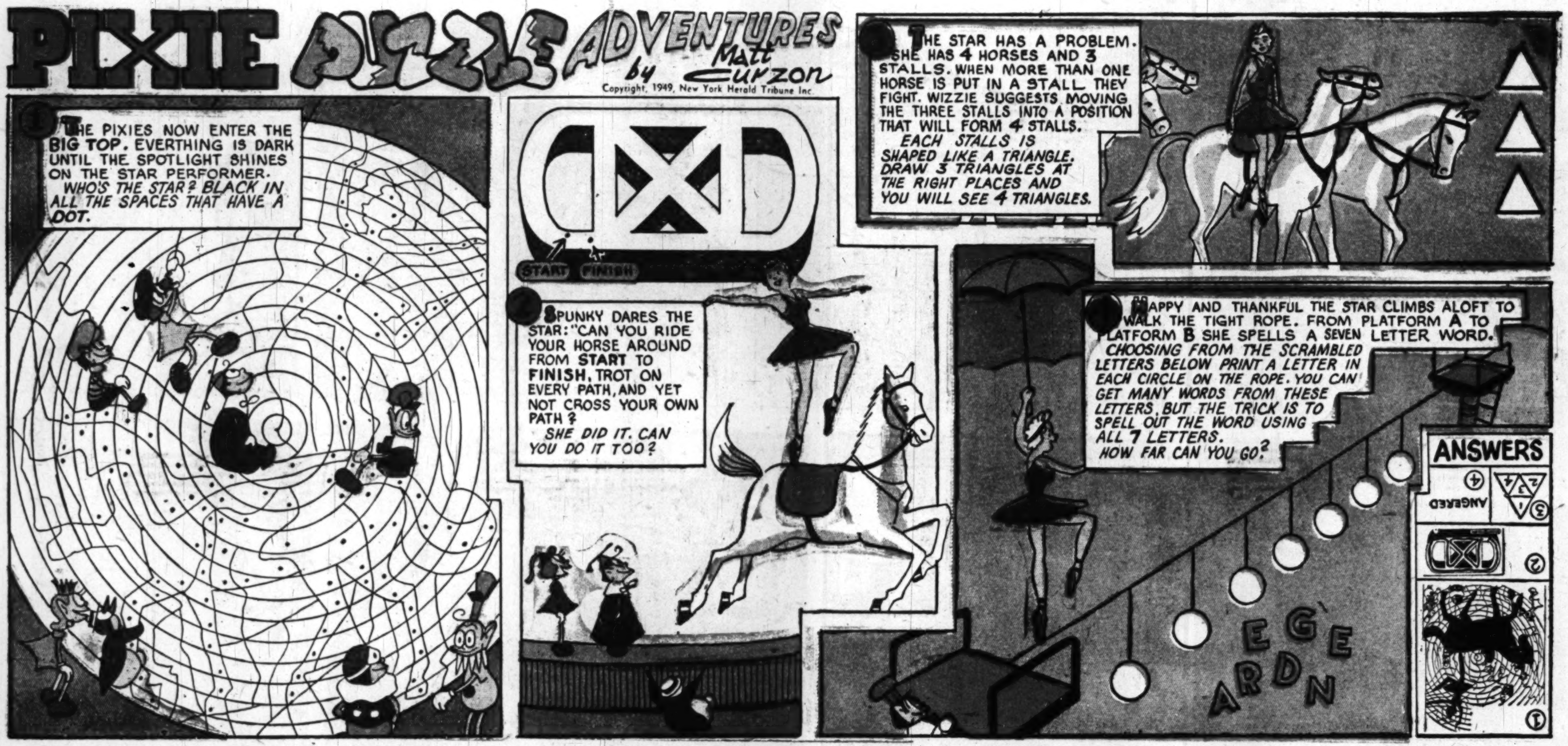
PIXIE PUZZLE ADVENTURES by Matt Curzon
Copyright, 1949, New York Herald Tribune Inc.
1. THE PIXIES NOW ENTER THE BIG TOP. EVERTHING IS DARK UNTIL THE SPOTLIGHT SHINES ON THE STAR PERFORMER. WHO'S THE STAR? BLACK IN ALL THE SPACES THAT HAVE A DOT.
START FINISH
2. SPUNKY DARES THE STAR: "CAN YOU RIDE YOUR HORSE AROUND FROM START TO FINISH, TROT ON EVERY PATH, AND YET NOT CROSS YOUR OWN PATH? SHE DID IT. CAN YOU DO IT TOO?
3. THE STAR HAS A PROBLEM. SHE HAS 4 HORSES AND 3 STALLS. WHEN MORE THAN ONE HORSE IS PUT IN A STALL THEY FIGHT. WIZZIE SUGGESTS MOVING THE THREE STALLS INTO A POSITION THAT WILL FORM 4 STALLS. EACH STALLS IS SHAPED LIKE A TRIANGLE. DRAW 3 TRIANGLES AT THE RIGHT PLACES AND YOU WILL SEE 4 TRIANGLES.
4. HAPPY AND THANKFUL THE STAR CLIMBS ALOFT TO WALK THE TIGHT ROPE. FROM PLATFORM A TO PLATFORM B SHE SPELLS A SEVEN LETTER WORD. CHOOSING FROM THE SCRAMBLED LETTERS BELOW PRINT A LETTER IN EACH CIRCLE ON THE ROPE. YOU CAN GET MANY WORDS FROM THESE LETTERS, BUT THE TRICK IS TO SPELL OUT THE WORD USING ALL 7 LETTERS. HOW FAR CAN YOU GO?
E G E
A R D N
ANSWERS
ANGERED

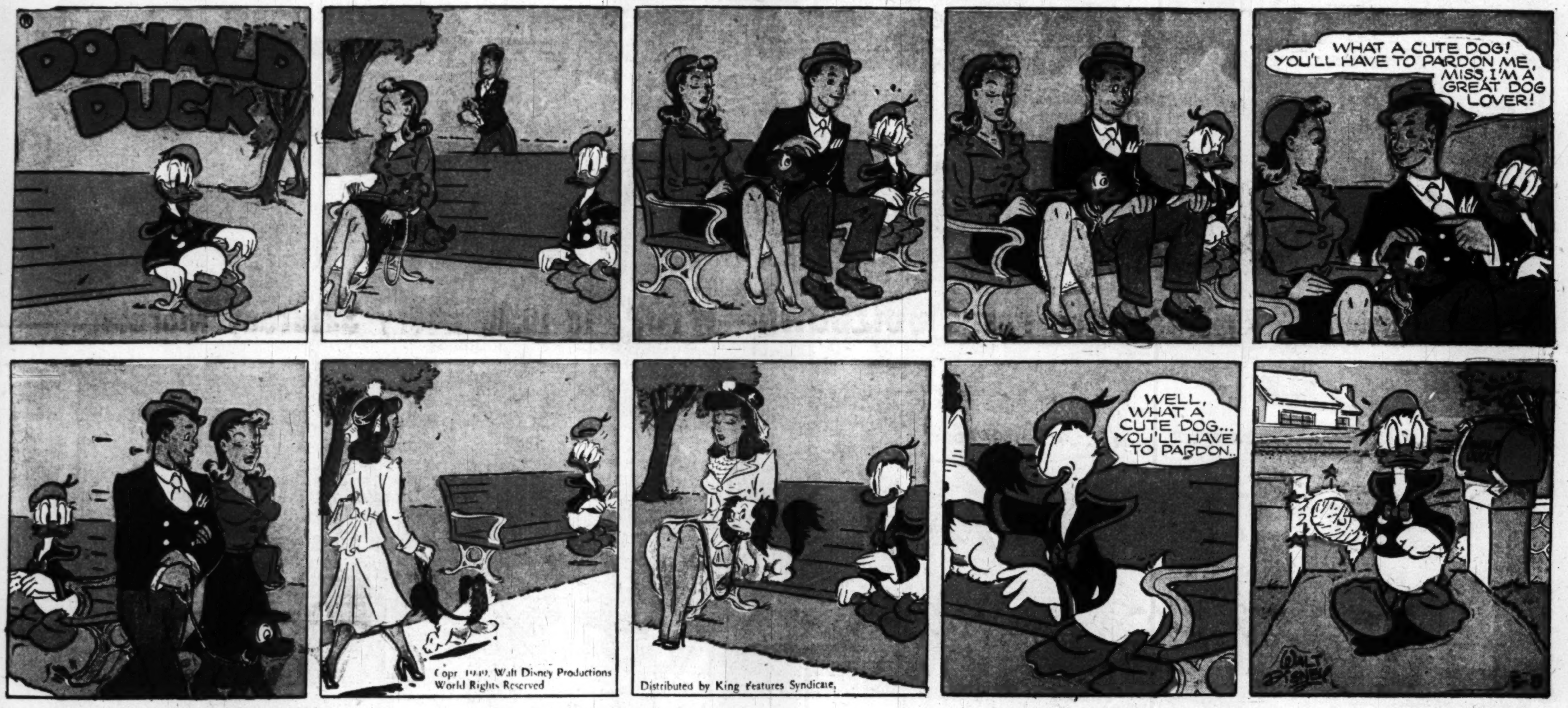
DONALD DUCK
WHAT A CUTE DOG! YOU'LL HAVE TO PARDON ME, MISS, I'M A GREAT DOG LOVER!
WELL, WHAT A CUTE DOG... YOU'LL HAVE TO PARDON...
Copr. 1949, Walt Disney Productions World Rights Reserved
Distributed by King Features Syndicate,
WALT DISNEY
5-8

CHLORINE by Dorothy Thatcher Bond
CHAMPION OF THE WORKING GIRL
IT'S AWFULLY NICE THAT YOU'RE HERE FOR MY BIRTHDAY DINNER TONIGHT, CHLORINE, DEAR! AFTER ALL, YOU AND MY SON AMBUSH HAVE BEEN GOOD FRIENDS NOW FOR OVER A YEAR! I EXPECT HIM AND HIS FATHER HOME FROM THE PLANT ANY INSTANT —
I NEVER WORRY, HOWEVER, WHEN THEY'RE LATE! AMBUSH IS SUCH A SLOW, CAREFUL DRIVER!
— AND HE'S SO DEPENDABLE! YOU CAN ALMOST SET YOUR CLOCK BY HIS PROMISES!
IN FACT — I DON'T BELIEVE THERE'S A QUIETER BOY IN THE WHOLE NEIGHBORHOOD! OH, OH, THERE THEY COME NOW — I'LL SEE ABOUT DINNER, DEAR —
JUST TELL ME ONE THING! HOW COULD YOUR MOTHER HAVE LIVED WITH YOU SO LONG AND NOT KNOW YOU ANY BETTER!
CHLORINE PEP-UP PICTURE #2
Hi Honey!
FEELING BLUE 'CAUSE YOU HAVEN'T GOT A MOVIE-STAR'S WARDROBE? HAH! JUST PASTE A SNAPSHOT OF YOUR FACE HERE IN AND STICK THIS ON YOUR DRESSING ROOM MIRROR!
Love Chlorine and Dottie
ME
5-8

REX MORGAN, M.D.

STEVE ROPER

DOTTY DRIPPLE

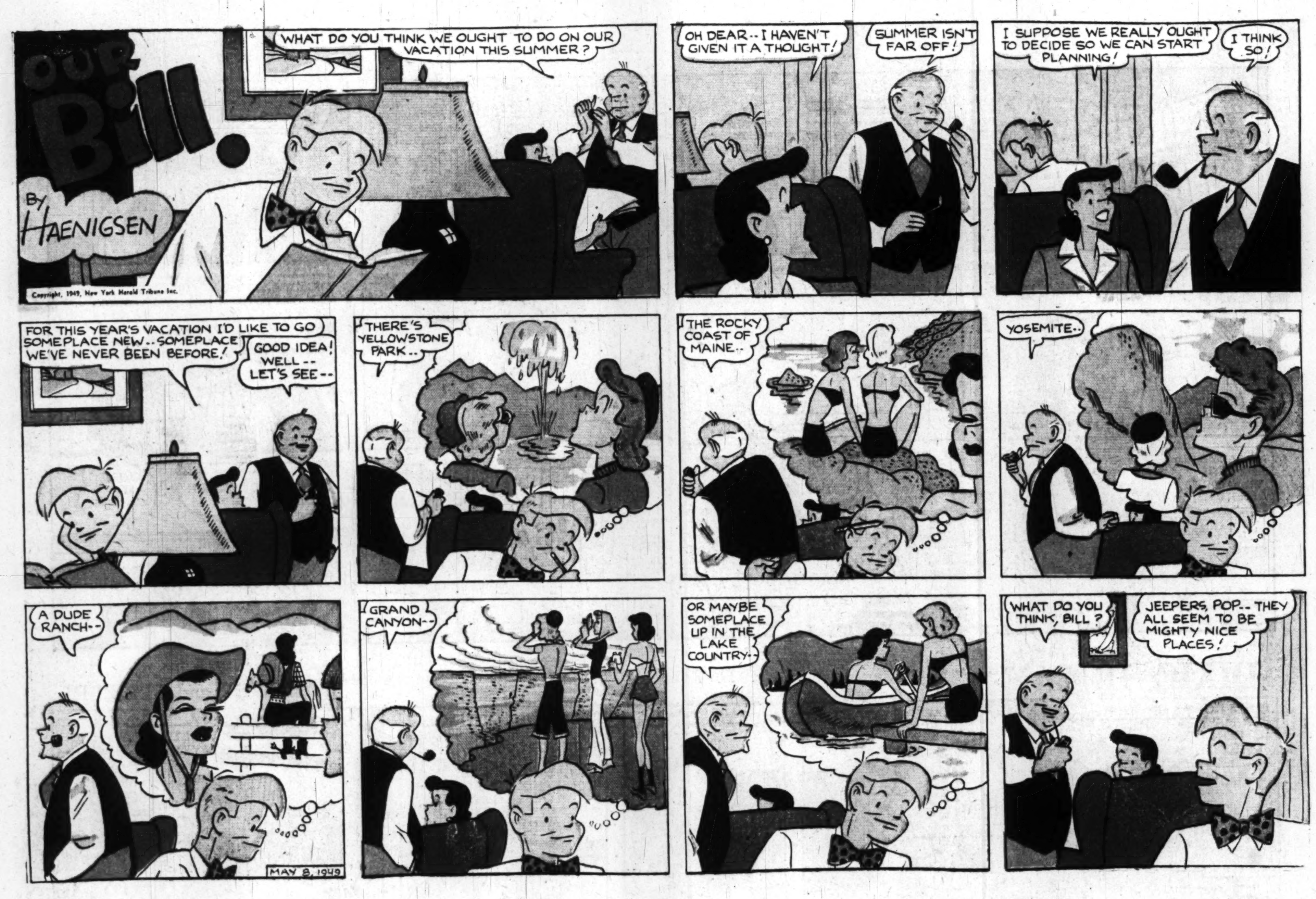
OUR BILL
BY HAENIGSEN
Copyright, 1949, New York Herald Tribune Inc.
WHAT DO YOU THINK WE OUGHT TO DO ON OUR VACATION THIS SUMMER?
OH DEAR -- I HAVEN'T GIVEN IT A THOUGHT!
SUMMER ISN'T FAR OFF!
I SUPPOSE WE REALLY OUGHT TO DECIDE SO WE CAN START PLANNING!
I THINK SO!
FOR THIS YEAR'S VACATION I'D LIKE TO GO SOMEPLACE NEW -- SOMEPLACE WE'VE NEVER BEEN BEFORE!
GOOD IDEA! WELL -- LET'S SEE --
THERE'S YELLOWSTONE PARK..
THE ROCKY COAST OF MAINE..
YOSEMITE..
A DUDE RANCH--
MAY 8, 1949
GRAND CANYON--
OR MAYBE SOMEPLACE UP IN THE LAKE COUNTRY--
WHAT DO YOU THINK, BILL?
JEEPERS, POP -- THEY ALL SEEM TO BE MIGHTY NICE PLACES!

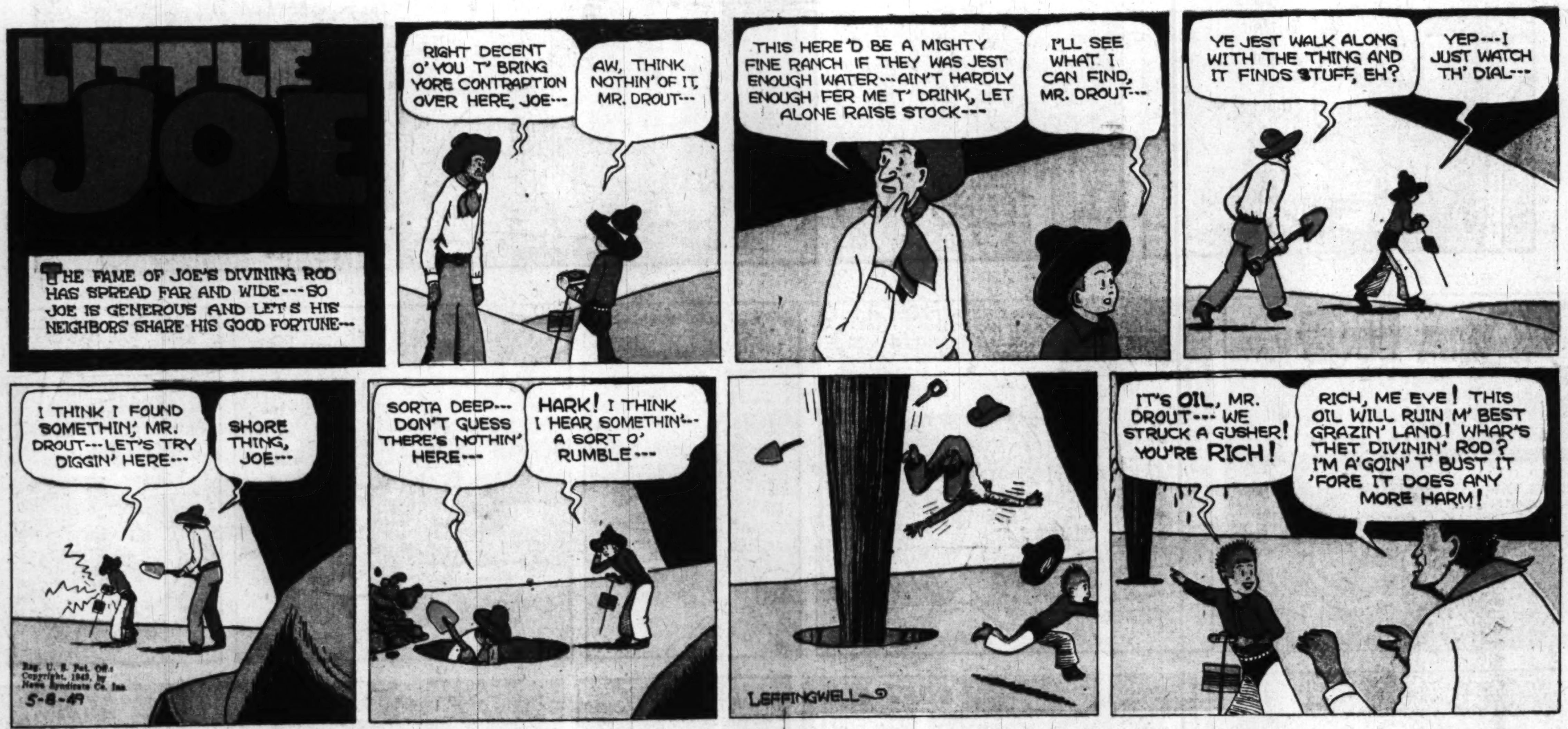
LITTLE JOE
THE FAME OF JOE'S DIVINING ROD HAS SPREAD FAR AND WIDE --- SO JOE IS GENEROUS AND LET'S HIS NEIGHBORS SHARE HIS GOOD FORTUNE ---
RIGHT DECENT O' YOU T' BRING YORE CONTRAPTION OVER HERE, JOE ---
AW, THINK NOTHIN' OF IT, MR. DROUT ---
THIS HERE'D BE A MIGHTY FINE RANCH IF THEY WAS JEST ENOUGH WATER --- AIN'T HARDLY ENOUGH FER ME T' DRINK, LET ALONE RAISE STOCK ---
I'LL SEE WHAT I CAN FIND, MR. DROUT ---
YE JEST WALK ALONG WITH THE THING AND IT FINDS STUFF, EH?
YEP --- I JUST WATCH TH' DIAL ---
I THINK I FOUND SOMETHIN', MR. DROUT --- LET'S TRY DIGGIN' HERE ---
SHORE THING, JOE ---
5-8-49
SORTA DEEP --- DON'T GUESS THERE'S NOTHIN' HERE ---
HARK! I THINK I HEAR SOMETHIN' -- A SORT O' RUMBLE ---
LEFFINGWELL
IT'S OIL, MR. DROUT --- WE STRUCK A GUSHER! YOU'RE RICH!
RICH, ME EYE! THIS OIL WILL RUIN M' BEST GRAZIN' LAND! WHAR'S THET DIVININ' ROD? I'M A'GOIN' T' BUST IT 'FORE IT DOES ANY MORE HARM!

ZE GEN'RAL
ZERE GOES ZE GEN'RAL --- HE EES QUITE A MAN ---
HE EES VEREE CRUDE --- VEREE UNCOUTH ---
5-8-49
I LIKE HEEM --- HE TOOK ME TO LUNCH TODAY AT ZE GREASY SPOON ---
BUT, MERCEDES --- WHAT HAVE YOU EEN COMMON WIZ A TOUGH CHARACTER LIKE ZE GEN'RAL?
LEFFINGWELL
EENDIGESTION!

DIXIE DUGAN

By McEVOY and STRIEBEL

Produced by Stephen Slesinger.
Copyright 1949 by King Features Syndicate, Inc.
World rights reserved.

"This is a buyers' market, stupid one! . . . I don't have to accept accessories like mothers-in-law any more . . ."

"We carried the experiment on our new 'snap-crackle-pop cereal,' too far . . . it produced a chain reaction . . ."

"Let's forget politics on the links, Senator . . . and stop trying to blame our scores on each other . . ."

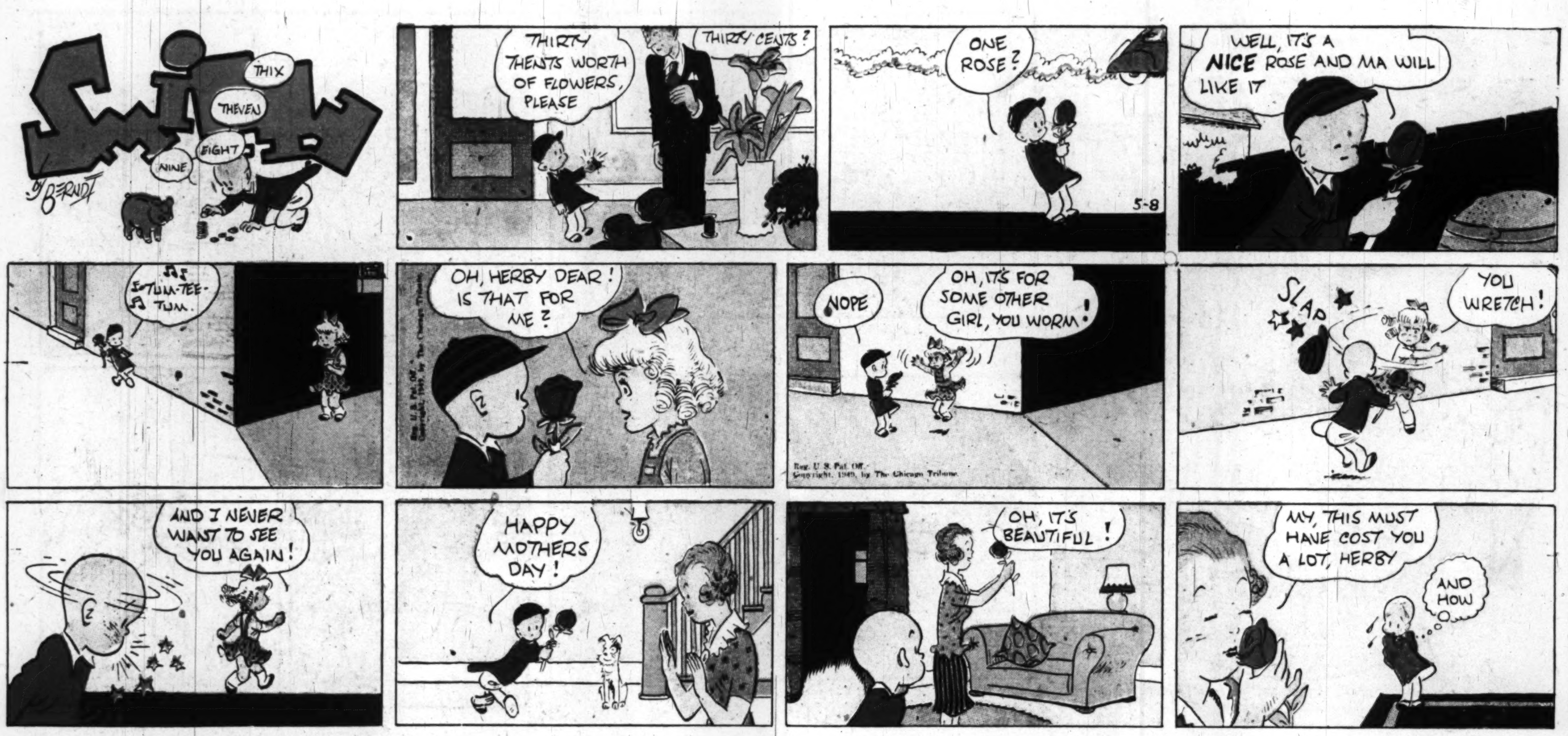
SMITTY
THIX
THEVEN
EIGHT
NINE
BY BERNDT
THIRTY THENTS WORTH OF FLOWERS, PLEASE
THIRTY CENTS?
ONE ROSE?
5-8
WELL, IT'S A NICE ROSE AND MA WILL LIKE IT
TUM-TEE-TUM.
OH, HERBY DEAR! IS THAT FOR ME?
NOPE
OH, IT'S FOR SOME OTHER GIRL, YOU WORM!
SLAP
YOU WRETCH!
AND I NEVER WANT TO SEE YOU AGAIN!
HAPPY MOTHERS DAY!
OH, IT'S BEAUTIFUL!
MY, THIS MUST HAVE COST YOU A LOT, HERBY
AND HOW

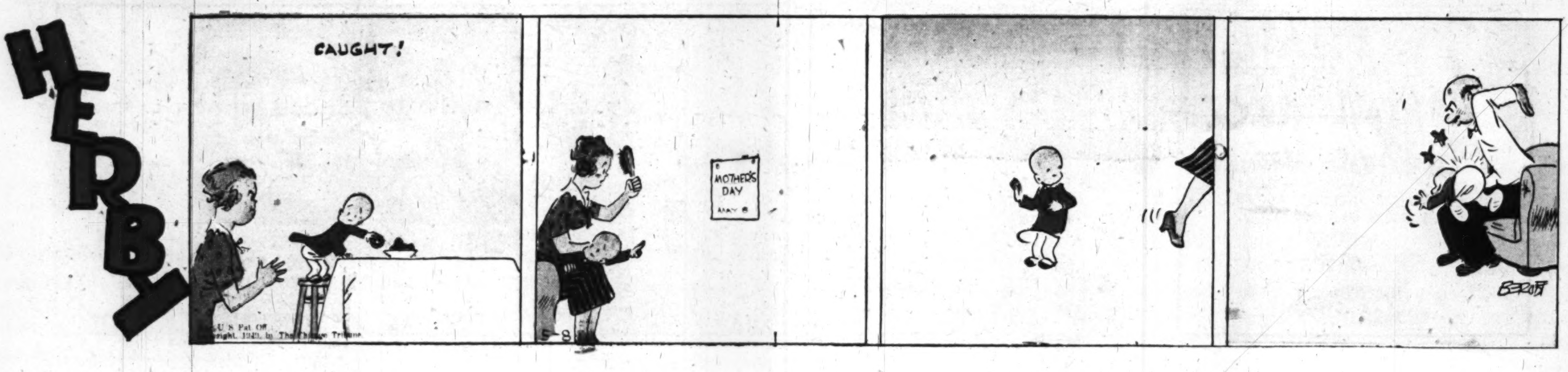
HERBY
CAUGHT!
MOTHER'S DAY MAY 8
BERNDT

SMOKEY STOVER
NICE WATCH DOG YOU'VE GOT THERE!
RUBE
RUBE P.
SAY, CHIEF - THE OL' FIRE FOUNDRY LOOKS KINDA SHABBY - A LOT OF THINGS NEED TOUCHING UP!
YOU'RE RIGHT, MAYOR DINK-DIPPER - I'LL PUT SMOKEY TO WORK ON IT!
HI!
HI!
BOARD MEETING
THE OUTSIDE COULD STAND A LITTLE PAINT, TOO - INCLUDING THAT DILAPIDATED BENCH!
OKAY, YOUR HONOR!
SUN SHADE
1506 NIX NIX
IT'S A BEAUTIFUL DAY! I'M GOING OUT TO GET SOME SUN! --- I'LL BE AROUND LATER!
ADAM
ADAM'S APPLE
IF HUE LACQUER ME - LIKE I LACQUER HUE---
H.S.T.
PRESIDENT'S CABINET
MAY 8
WELL, BOSS - THE WHOLE JOB'S NEARLY DONE!
HI, BABE!
CLICK
FRESH PAINT
DID YOU PAINT THE BENCH OUT IN FRONT?
I SURE DID, CHIEF!
NOTARY SOJAC
THE MAYOR WAS TAKING A SNOOZE AND I DIDN'T WANT TO DISTURB HIM!

DANG IT - JUST WHEN I'M SHAVING, THE PHONE RINGS!
RRRING
LING
DINGLE
5.8.
THANK HEAVENS, THAT'S OVER - WHEN C.D. PHONES HE TALKS FOR AN HOUR!
HALP!
OTTO
SPOOKY

NAPOLEON

Clifford McBride

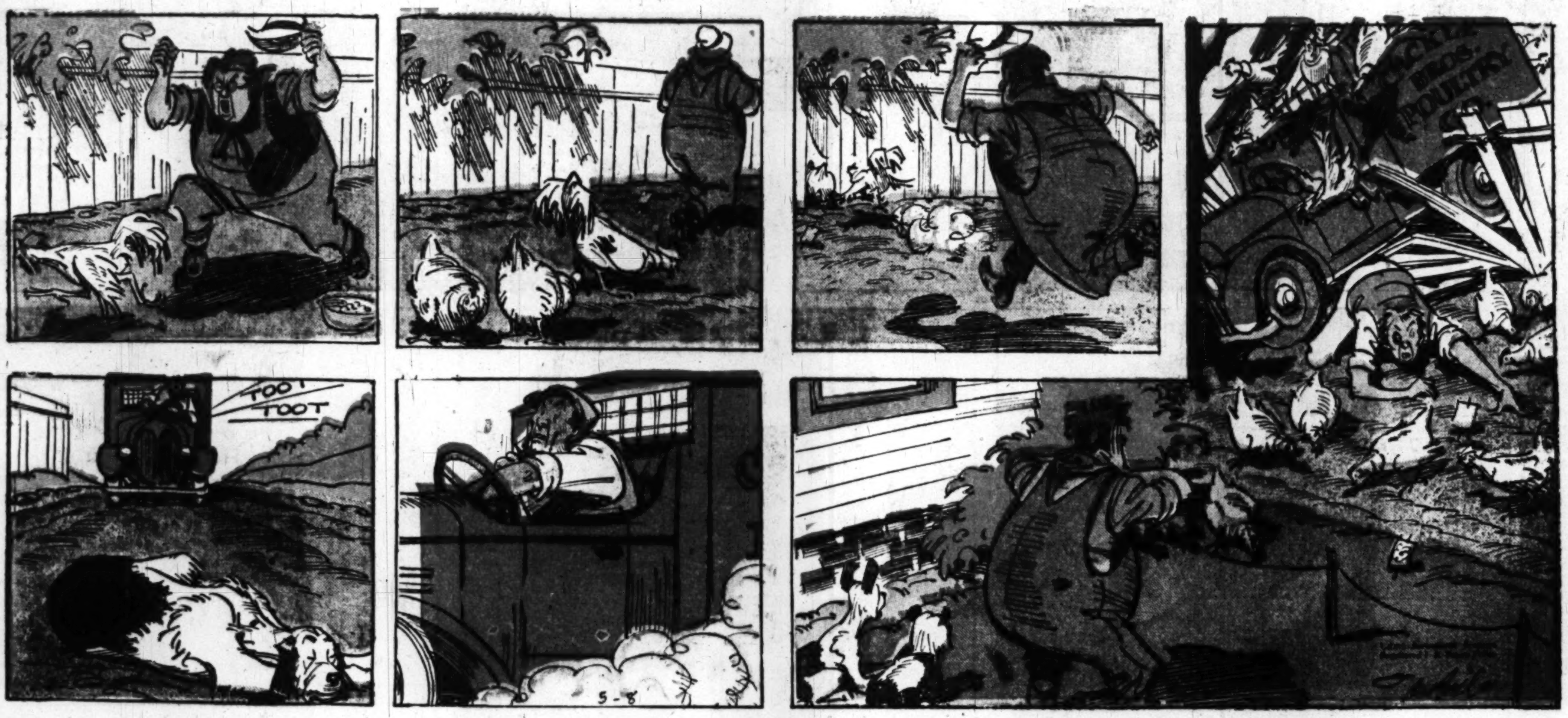

OFF THE RECORD
by ED REED

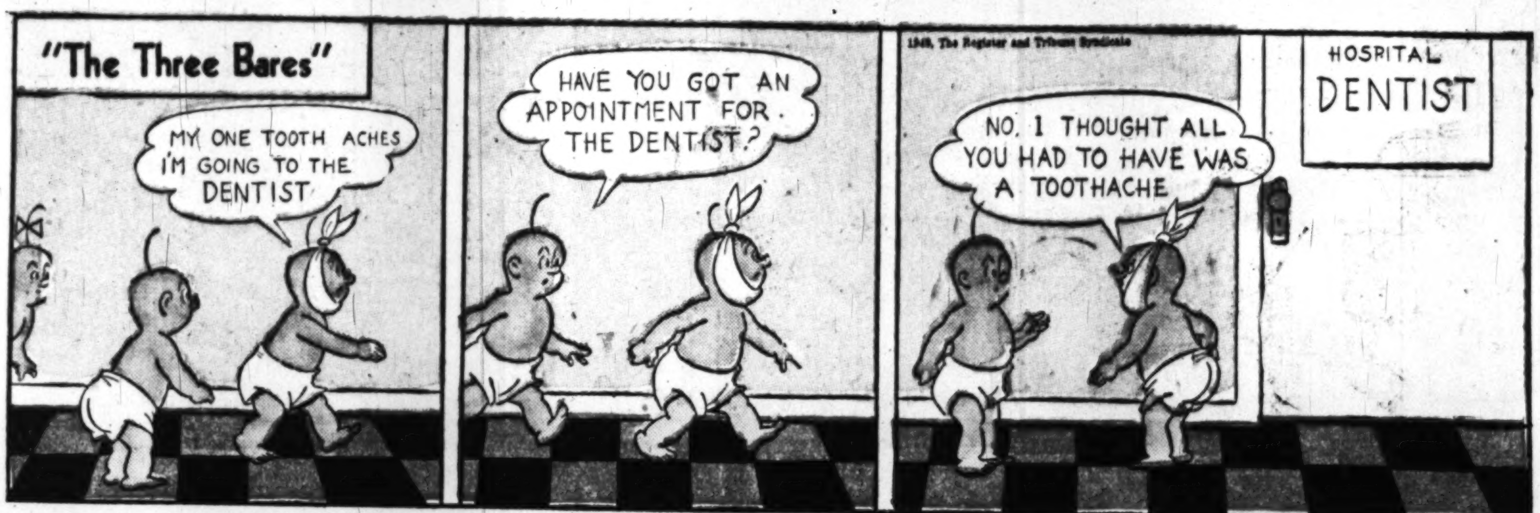

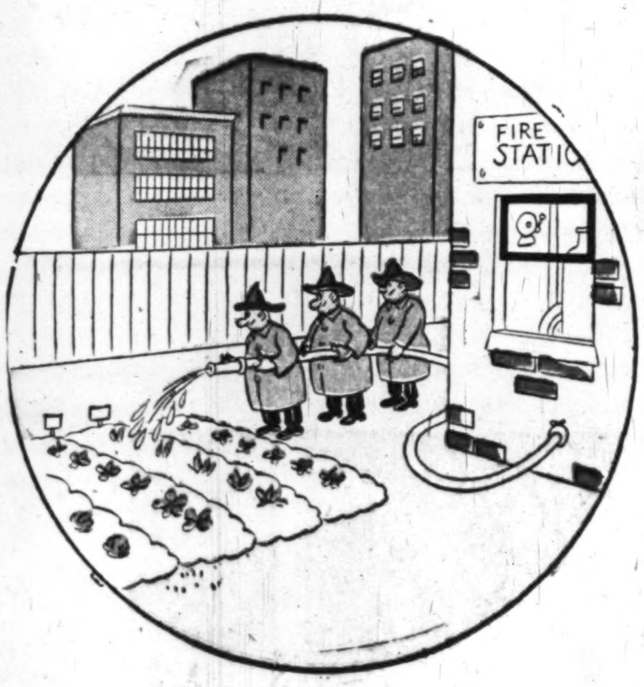

"All I know is the kind he likes has a green label, and makes me look like Lana Turner."

"— But we don't need but one license—this is a PARTY LINE."

MR. AND MRS.

Copyright, 1949, New York Herald Tribune Inc.

Trade Mark Reg. U. S. Pat. Off.

By Arthur Folwell-Kin Platt

COPR. 1949, KING FEATURES SYNDICATE, Inc., WORLD RIGHTS RESERVED.